

PROVIDE (2) PULL BOXES FOR TIEING INTO EXISTING CONDUITS BEING USED ONLY, TIE NEW 4" CONDUIT RUN TO JUNCTION BOX FROM TEMPORARY WAREHOUSE. BOTH JUNCTION BOXES SHALL BE A MINIMUM OF 30"WIDE x 48"LENGTH x 48"DEPTH.

EXISTING (4) 4" CONDUIT. RUN FIRE ALARM IN ONE 4" CONDUIT AND RUN I.T. IN SEPARATE 4" CONDUIT.

1
SKE-3

1
SKE-4

2
SKE-5

PROVIDE
(2) 4"
CONDUIT

1
SKE-5

1
SKE-2

1
SKE-1

SITE SKETCH
 SCALE: 1" = 60'-0"

COORDINATE
FINAL ROUTING IN
FIELD WITH COR.

EXISTING GAS LINE,
COORDINATE ROUTING OF
CONDUIT BELOW GAS LINE

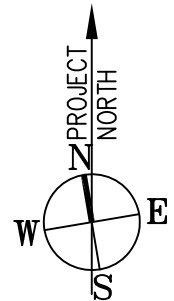

JOB TITLE:

VAMC WILKES-BARRE
 WAREHOUSE RENOVATION
 PROJECT NUMBER:
 693-12-055

DRAWING TITLE:

ELECTRICAL SKETCH 1

DATE:

08/07/17

PAGE SIZE:

8-1/2"x11"

JOB NUMBER:

693-12-055

DRAWING BY:

D. PFEFFER

SKETCH NUMBER:

SKE-1

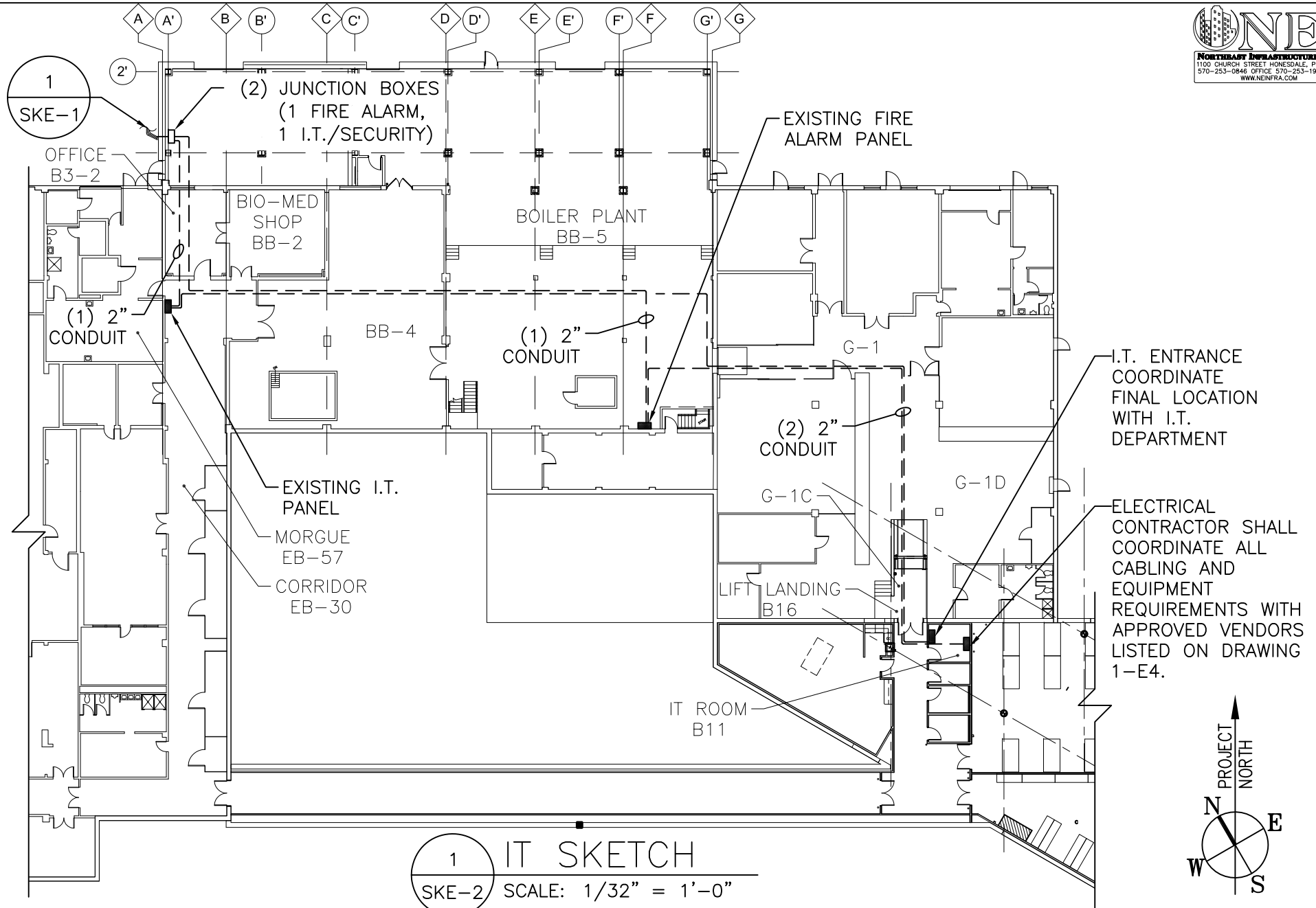

JOB TITLE:

VAMC WILKES-BARRE
WAREHOUSE RENOVATION
PROJECT NUMBER:
693-12-055

DRAWING TITLE:

ELECTRICAL SKETCH 2

DATE:

08/07/17

PAGE SIZE:

8-1/2"x11"

JOB NUMBER:

693-12-055

DRAWING BY:

D. PFEFFER

SKETCH NUMBER:

SKE-2

KEYED NOTES:

- ① ELECTRICAL CONTRACTOR SHALL COORDINATE ALL CABLING AND EQUIPMENT REQUIREMENTS WITH APPROVED VENDORS LISTED ON DRAWING 1-E4.
- ② PROVIDE RECEPTACLE CKT 8 PANEL TS-1 2-#12 CONDUCTORS AND #12 GROUND IN 3/4" CONDUIT.

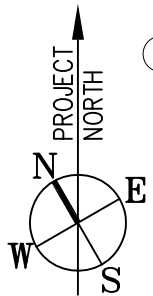
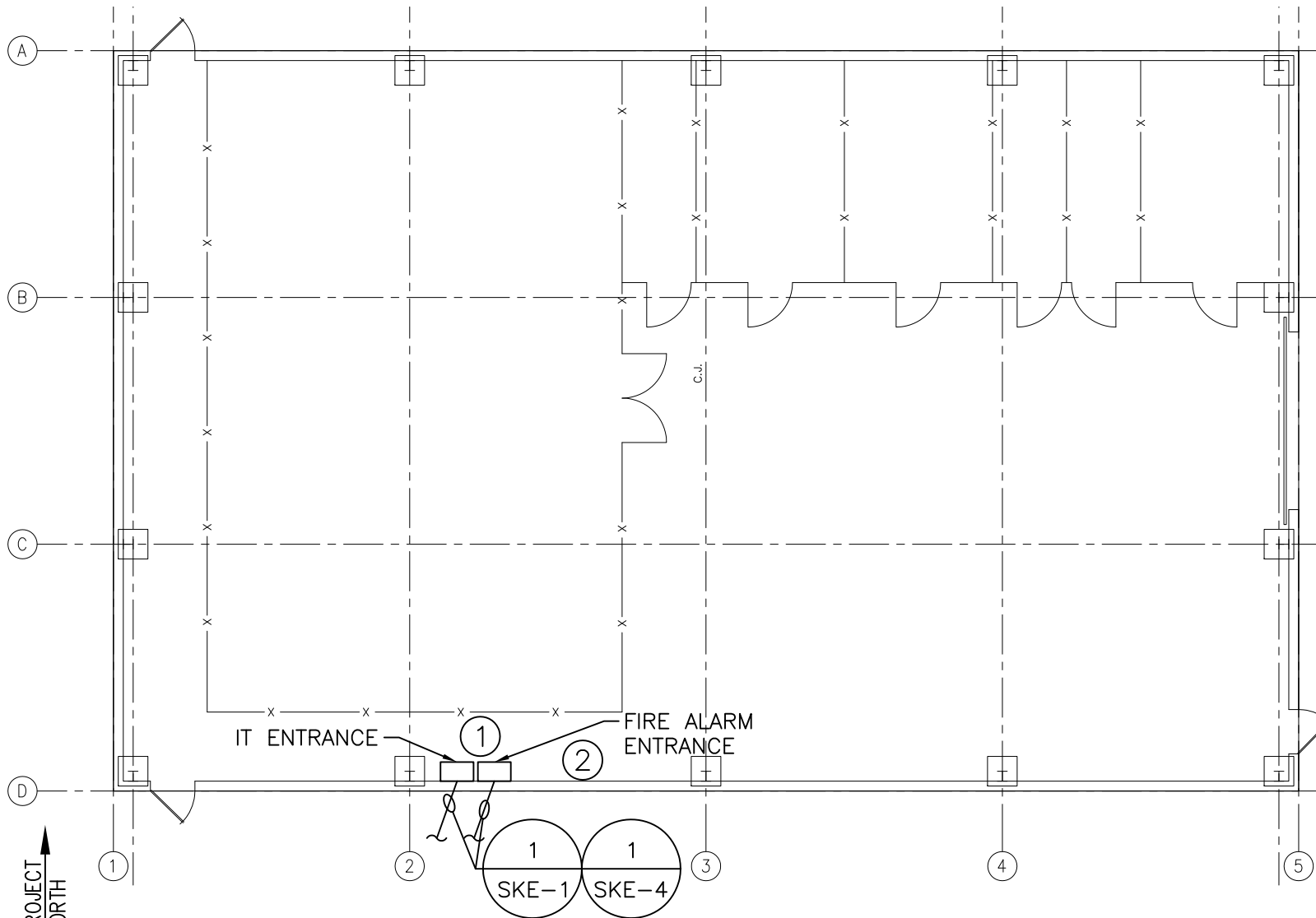

TEMPORARY STORAGE BUILDING ELECTRICAL SPECIAL SYSTEMS

1
SKE-3

SCALE: 3/32" = 1'-0"

JOB TITLE:

VAMC WILKES-BARRE
WAREHOUSE RENOVATION
PROJECT NUMBER:
693-12-055

DRAWING TITLE:

ELECTRICAL SKETCH 3

DATE:

08/07/17

PAGE SIZE:

8-1/2"x11"

JOB NUMBER:

693-12-055

DRAWING BY:

D. PFEFFER

SKETCH NUMBER:

SKE-3

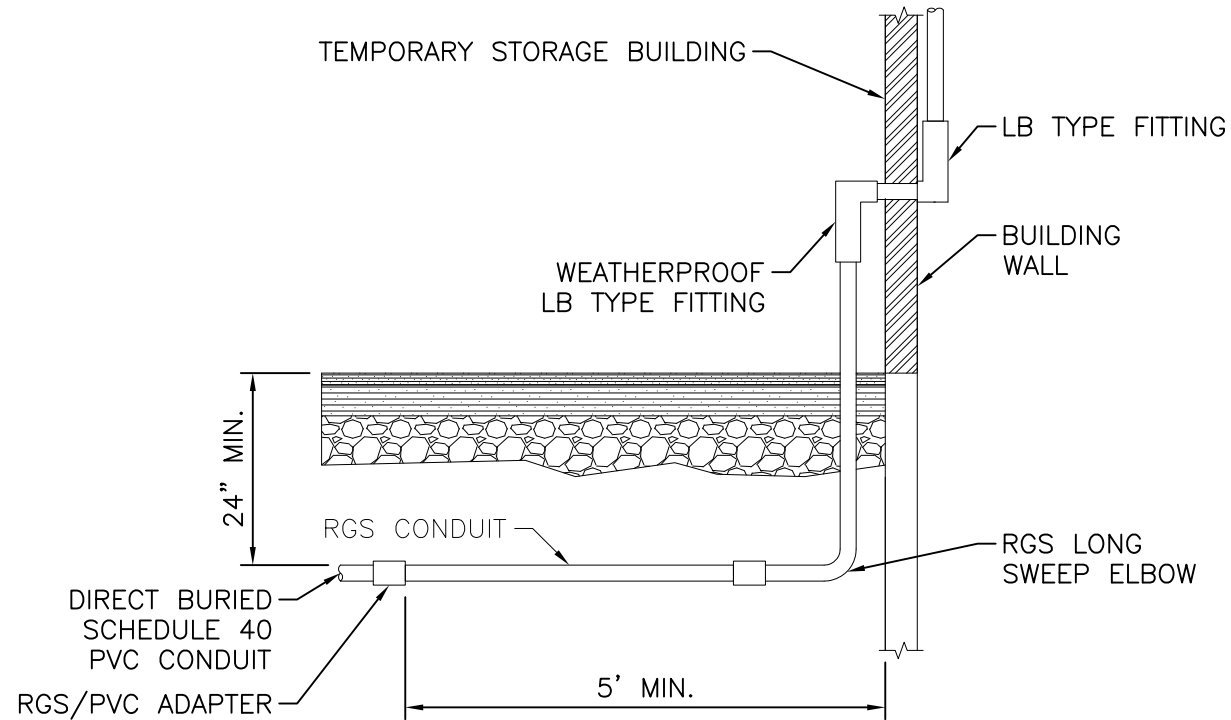

1
 SKE-4
 CONDUIT ENTRANCE DETAIL
 SCALE: NO SCALE

JOB TITLE: VAMC WILKES-BARRE WAREHOUSE RENOVATION PROJECT NUMBER: 693-12-055	DRAWING TITLE: ELECTRICAL SKETCH 4	DATE: 08/07/17	DRAWING BY: D. PFEFFER
		PAGE SIZE: 8-1/2"x11"	SKETCH NUMBER: SKE-4
		JOB NUMBER: 693-12-055	

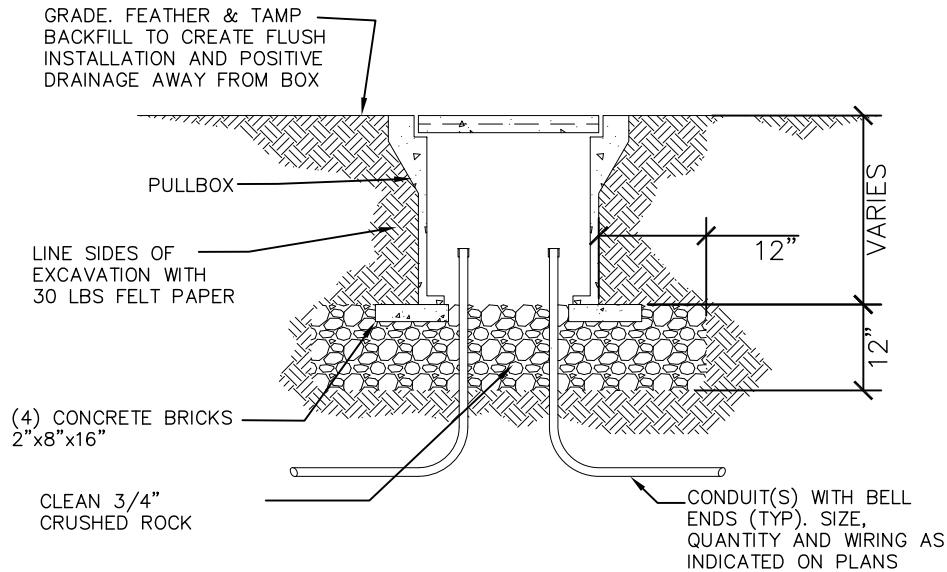

UNDERGROUND PULLBOX—TURF AREA

1
SKE-5

SCALE: NO SCALE

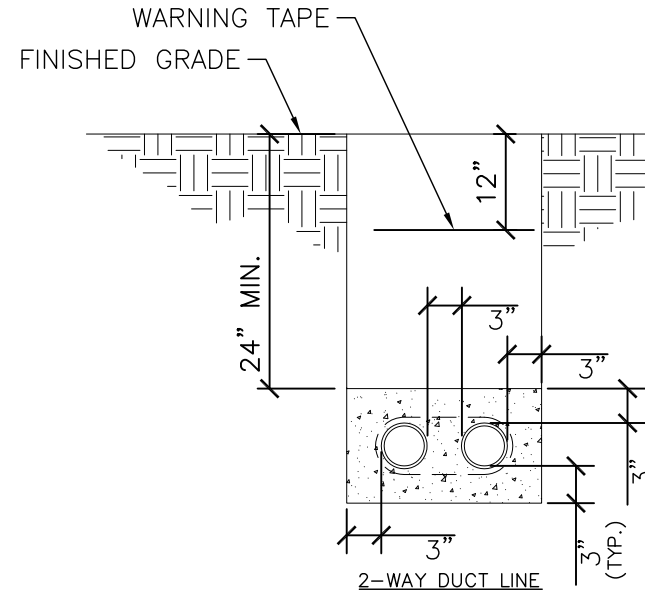

GENERAL NOTES:

1. CONCRETE SHALL BE 2000 P.S.I. @ 28 DAYS, OR AS SPECIFIED.
2. PROVIDE #4 REINFORCING RODS ON TOP AND BOTTOM OF DUCTS WHEN CROSSING OR PLACED IN ROADWAYS.
3. MINIMUM COVER TO TOP OF ENVELOPE SHALL BE 24" OR AS OTHERWISE SPECIFIED IN SECTION 26 05 41.

2
SKE-5

DUCT BANK DETAILS

SCALE: NO SCALE

JOB TITLE:

VAMC WILKES-BARRE
WAREHOUSE RENOVATION
PROJECT NUMBER:
693-12-055

DRAWING TITLE:

ELECTRICAL SKETCH 5

DATE:

08/07/17

PAGE SIZE:

8-1/2"x11"

JOB NUMBER:

693-12-055

DRAWING BY:

D. PFEFFER

SKETCH NUMBER:

SKE-5