This drawing has been altered based on information provided to IHI by the San Francisco VAMC. Some ACM locations have been removed to reflect conditions following asbestos-abatement projects. IHI did not verify any of the modifications. IHI makes no warrantee regarding the accuracy of any of the modifications on this drawing.

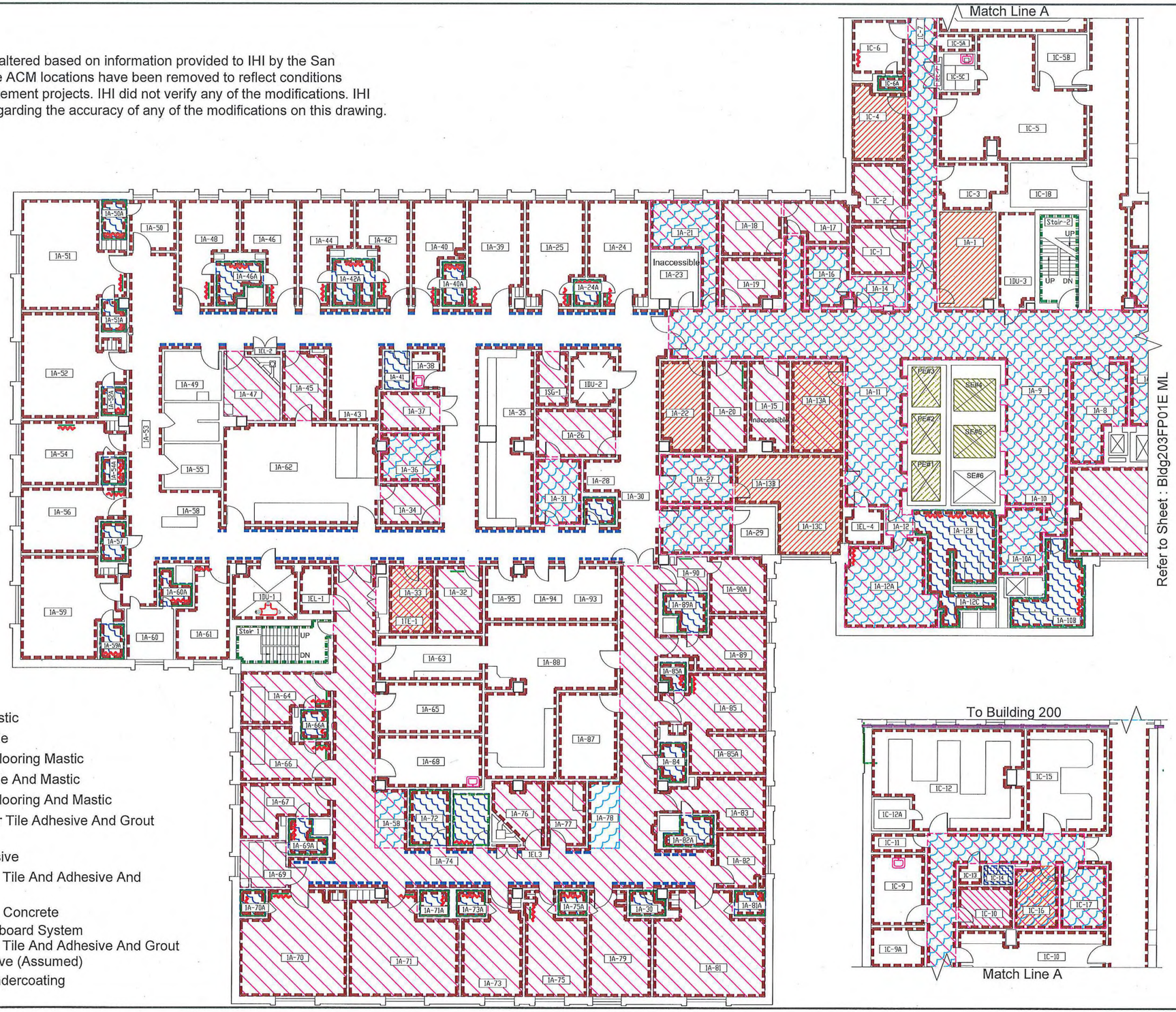

Explanation:

- ACM Floor Tile Mastic
- ACM Vinyl Floor Tile
- ACM Vinyl Sheet Flooring Mastic
- ACM Vinyl Floor Tile And Mastic
- ACM Vinyl Sheet Flooring And Mastic
- ACM Ceramic Floor Tile Adhesive And Grout (Assumed)
- ACM Carpet Adhesive
- ACM Ceramic Wall Tile And Adhesive And Grout(Assumed)
- ACM Skim Coat on Concrete
- ACM Gypsum Wallboard System
- ACM Ceramic Wall Tile And Adhesive And Grout
- ACM Mirror Adhesive (Assumed)
- ACM Black Sink Undercoating

IHI ENVIRONMENTAL
1260 45th Street
Emeryville, CA 94608-2907
510.923.1661
calif@ihi-env.com

SF VA Medical Center
Building : 203
First Floor (West)

Asbestos Material Locations

N

0 10' 20'

PROJECT No:	09B-2173
SHEET:	Bldg203FP01W ML
DRAWN BY:	S. Rahman
DATE:	01-07-09
REVISED BY:	Keith
DATE:	10-03-2012
REVISED BY:	M. Bishop
DATE:	02-09-15