

Department Of  
Veterans Affairs

FORT GIBSON NATIONAL CEMETERY

FORT GIBSON, OKLAHOMA

NEW EQUIPMENT SHELTER

PROJECT NUMBER 789CM3917



PROJECT LOCATION

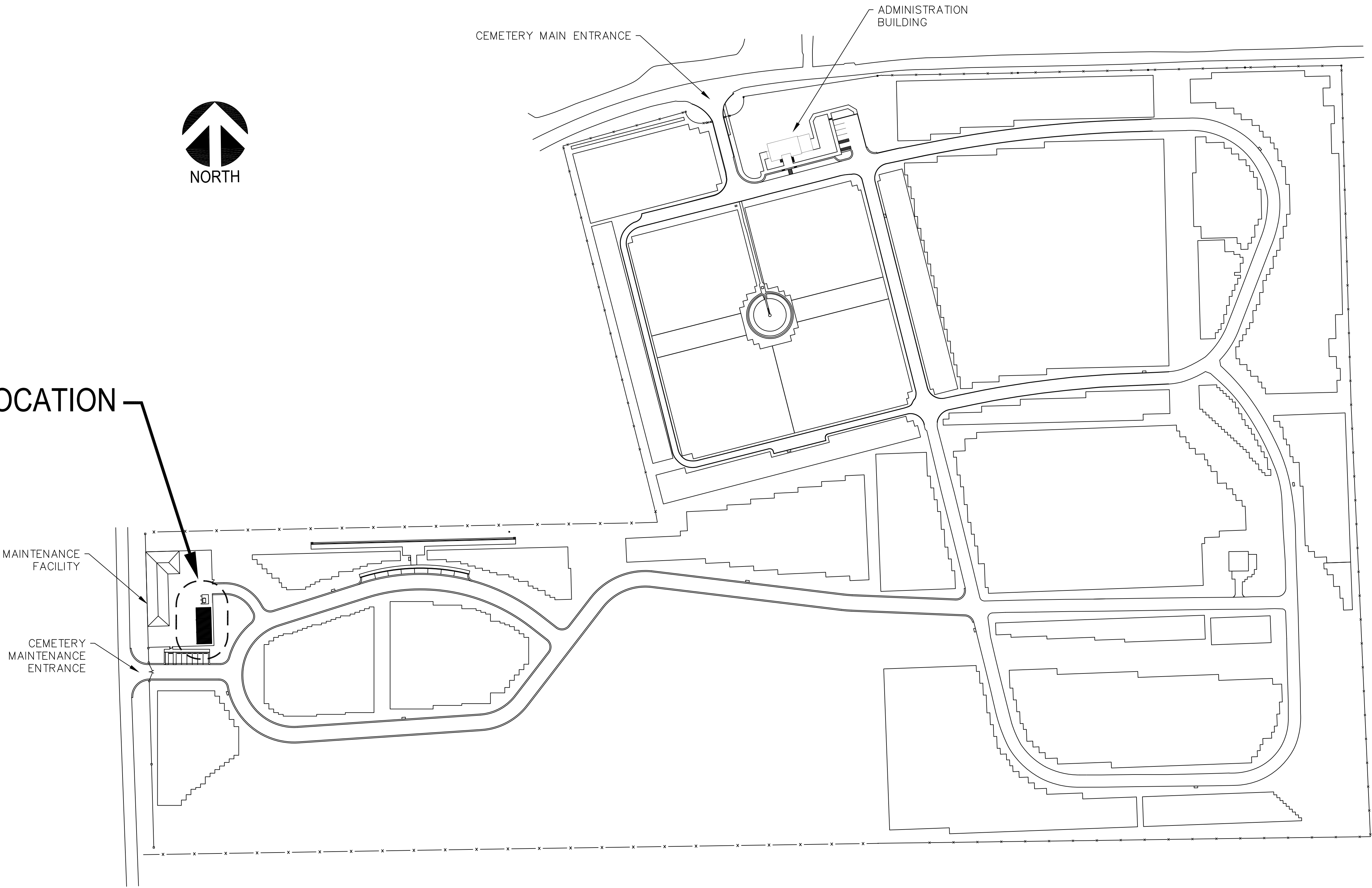

OVERALL CEMETERY SITE PLAN

SCALE: 1" = 100'

SHEET INDEX:

- X - 1 COVER SHEET, OVERALL SITE PLAN, & SHEET INDEX
- A - 1 ENLARGED SITE PLAN
- A - 2 ELEVATION VIEWS AND DETAILS

						NATIONAL CEMETERY ADMINISTRATION		Drawing Title <b>COVER SHEET, OVERALL SITE PLAN, &amp; SHEET INDEX</b>		Project Title <b>NEW EQUIPMENT SHELTER</b>		Date <b>04/28/2017</b>					
								Approved: Division Chief		Building Number ****		Checked .		Drawn <b>RLD</b>		Project No. <b>789CM3917</b>	
								Approved: Service Director		Location <b>FORT GIBSON NATIONAL CEMETERY</b>		<b>DRAWING NO. X-1</b>		<b>Dwg. 1 Of 3</b>			
Revisions		Date															

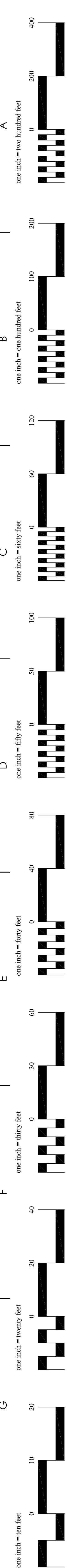

GENERAL NOTES:

- ALL CONSTRUCTION WITHIN FORT GIBSON NATIONAL CEMETERY SHALL BE CONDUCTED WITH THE EMPHASIS ON PROPER CEMETERY ETIQUETTE AS THIS IS AN ACTIVE CEMETERY. NO DISRESPECTFUL ACTIVITY WILL BE TOLERATED.
- COORDINATE ALL CONSTRUCTION ACTIVITIES WITH THE CEMETERY DIRECTOR TO AVOID CONFLICTS AND DISRUPTIONS OF SCHEDULED CEREMONIES AND DAILY CEMETERY OPERATIONS. SEQUENCE WORK AS NECESSARY TO ENSURE DAILY CEMETERY OPERATIONS REMAIN UNINTERRUPTED DURING CONSTRUCTION OPERATIONS.
- CONTRACTOR SHALL PROVIDE AND MAINTAIN PROPER SIGNS, BARRICADES, CONES, AND FENCES TO PROPERLY PROTECT THE PUBLIC AND CEMETERY STAFF FROM INJURY. WORK AREAS SHALL BE BARRICADED OFF DURING NON-WORKING HOURS AND WHEN THERE IS NO ACTIVE CONSTRUCTION AT THE SITE.
- THE CONTRACTOR SHALL PROVIDE CONSTRUCTION SIGNAGE AND CONES AT THE LIMITS OF ALL WORK AREAS SHOWING 'DETOUR' AND POINTING VISITOR TRAFFIC AROUND THE CONSTRUCTION ZONE(S). ONE LANE OF TRAFFIC INBOUND AND OUTBOUND SHALL BE MAINTAINED AT ALL TIMES.
- THE CONTRACTOR'S REGISTERED PROFESSIONAL LAND SURVEYOR SHALL ESTABLISH AND CONTROL THE BUILDING ALIGNMENTS, ELEVATIONS, AND LOCATION. CONSTRUCT ALL NEW WORK TO MATCH EXISTING GRADING AND ELEVATIONS AND TO ENSURE FULL AND COMPLETE PAVEMENT DRAINAGE WITH NO EVIDENCE OF PONDING OR BIRD BATH AREAS IN FINISHED PAVEMENT WORK.
- THE CONTRACTOR IS RESPONSIBLE FOR INSTALLATION OF ANY EROSION CONTROL MEASURES NECESSARY TO PREVENT EROSION AND SEDIMENTATION. ALL SEDIMENT SHALL BE PREVENTED FROM ENTERING THE EXISTING STORM DRAINAGE SYSTEM. THE CONTRACTOR SHALL BE RESPONSIBLE FOR REMOVING SEDIMENT RESULTING FROM THIS PROJECT FROM THE STORM DRAINAGE STRUCTURES AND SYSTEM.
- ANY DAMAGE INCURRED TO EXISTING UTILITIES, IRRIGATION SYSTEM COMPONENTS, INSIDE AND OUTSIDE THE LIMITS OF WORK DUE TO CONTRACT OPERATIONS INCLUDING DAMAGE TO PAVEMENT, CURB AND GUTTER, SIDEWALKS AND OTHER STRUCTURES BY THE CONTRACTOR SHALL BE REPAIRED OR REPLACED BY THE CONTRACTOR AT NO ADDITIONAL COST TO THE GOVERNMENT. IF ANY EXISTING UTILITIES, UTILITY STRUCTURES, OR IRRIGATION SYSTEM COMPONENTS ARE UNCOVERED OR ENCOUNTERED DURING CONSTRUCTION, THEY SHALL BE SAFEGUARDED, PROTECTED FROM DAMAGE, AND SUPPORTED AS NECESSARY.
- ALL AREAS ADJACENT TO THE SITE SHALL BE MAINTAINED IN A CLEAN CONDITION, MUD AND DUST FREE AT ALL TIMES. CONSTRUCTION OPERATIONS SHALL BE CONDUCTED IN SUCH A WAY AS TO PREVENT TRACKING OF MUD OR SOIL ONTO PUBLIC THOROUGHFARES. AT THE END OF EACH DAY THE CONTRACTOR SHALL CLEAN UP ALL MUD OR SOIL WHICH HAS BEEN TRACKED ON TO CEMETERY AND PUBLIC STREETS.
- AREAS OUTSIDE OF THE CONSTRUCTION LIMITS IMPACTED BY OPERATIONS OF THE CONTRACTOR SHALL BE RETURNED TO THE STATE IT WAS FOUND PRIOR TO NEW CONSTRUCTION, EXCEPT WHERE NEW WORK IS SHOWN.
- ALL TREES SHALL BE PROTECTED FROM DAMAGE TO TRUNKS, BRANCHES AND ROOTS.
- ALL DEBRIS, EXCESS SOIL, CONCRETE, ASPHALT, ETC. SHALL BE REMOVED OFF CEMETERY PROPERTY AND PROPERLY DISPOSED OF AT AN APPROVED WASTE DISPOSAL SITE.
- THOROUGHLY CLEAN UP THE WORK AREA AT THE END OF EACH DAY'S WORK, AND AT COMPLETION OF THE PROJECT. LEAVE PREMISES CLEAN AND FREE OF WASTE, SCRAP, USED EQUIPMENT, OR OTHER MATERIAL INTENTIONALLY OR INCIDENTALLY DELIVERED TO THE SITE BY CONTRACTOR OR CONTRACTOR'S PERSONNEL.
- ALL DIMENSIONS SHOWN ARE APPROXIMATE. IT IS THE CONTRACTOR'S RESPONSIBILITY TO FIELD VERIFY ALL DIMENSIONS, AREAS, AND MATERIAL QUANTITIES.

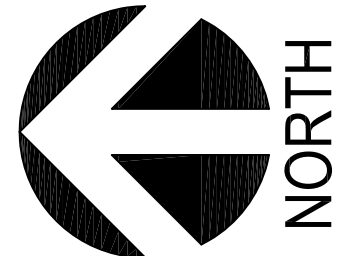
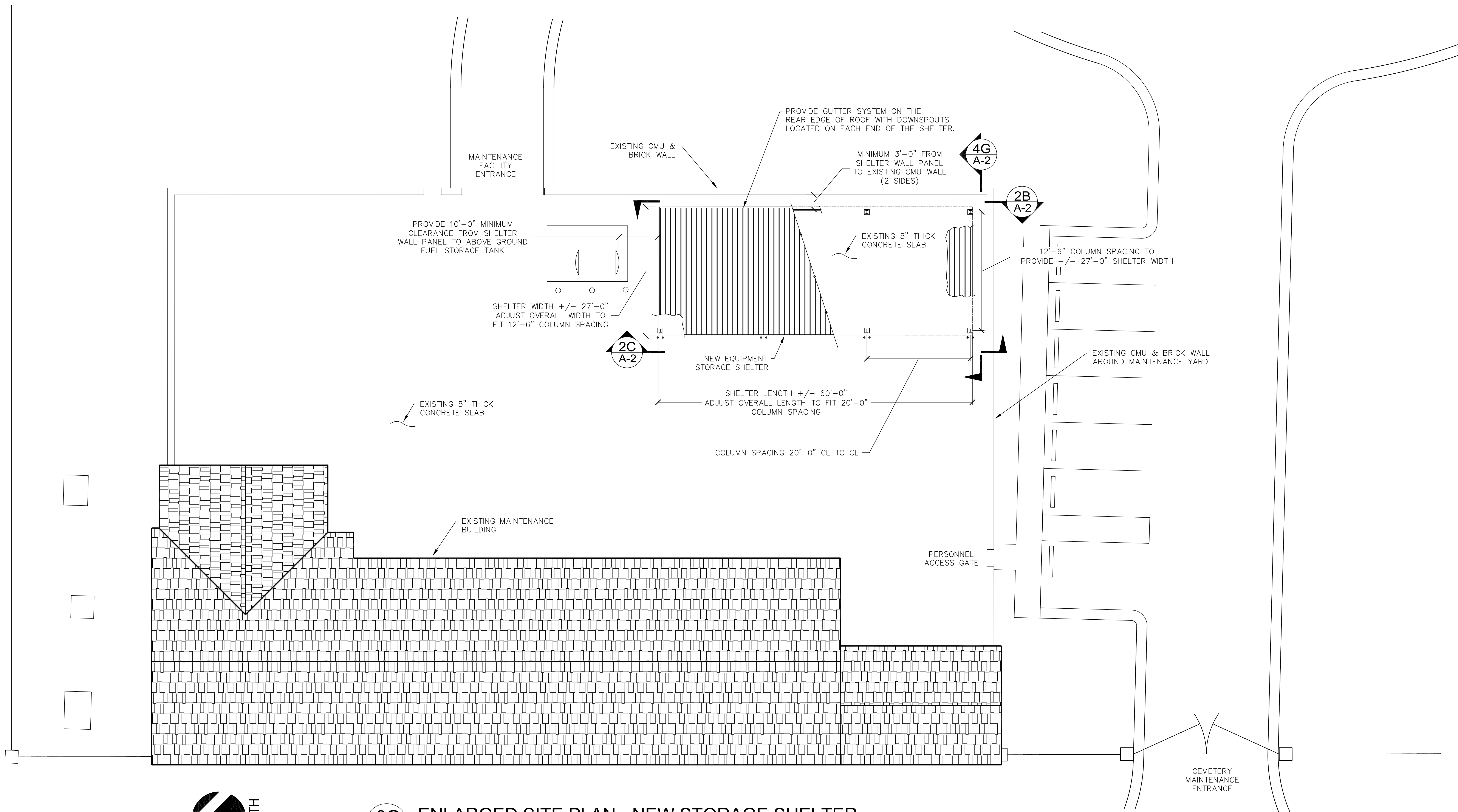

**3G**  
**A-1** ENLARGED SITE PLAN - NEW STORAGE SHELTER  
SCALE: 1/8" = 1' - 0"

<div>Revisions</div> <div>Date</div>		<div></div> <div>NATIONAL CEMETERY ADMINISTRATION</div>	Drawing Title <b>ENLARGED SITE PLAN</b>		Project Title <b>NEW EQUIPMENT SHELTER</b>		Date <b>04/28/2017</b>	
			Approved: Division Chief		Building Number ****		Checked .	Drawn <b>RLD</b>
			Approved: Service Director		Location <b>FORT GIBSON NATIONAL CEMETERY</b>		Project No. <b>789CM3917</b>	
							DRAWING NO. <b>A-1</b>	
							Dwg. 2 Of 3	

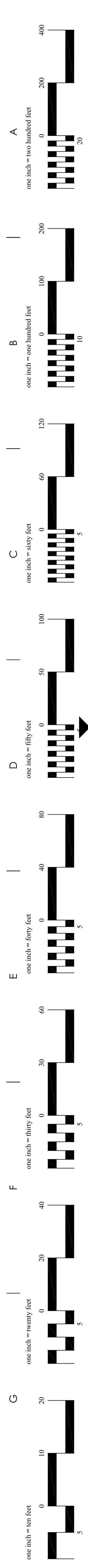

PROVIDE COMPLETE RAIN GUTTER SYSTEM ON THE REAR EDGE OF ROOF WITH DOWNSPOUTS (2) LOCATED ON EACH END OF THE EQUIPMENT STORAGE SHELTER

## 2B ELEVATION VIEW - BACK (LOOKING WEST)

A-2 SCALE: 3/16" - 1' - 0"

ALL STEEL, SINGLE SLOPE, PRE-ENGINEERED METAL EQUIPMENT SHELTER

ALL STEEL, SINGLE SLOPE, PRE-ENGINEERED METAL EQUIPMENT SHELTER

NEW 4" DIA BOLLARDS LOCATED AS SHOWN - (2) EACH LOCATED AT ALL FRONT COLUMN LOCATIONS

14'-0" MIN SEE CLEARANCE HEIGHT NOTE

## 2C ELEVATION VIEW - FRONT (LOOKING EAST)

A-2 SCALE: 3/16" - 1' - 0"

4" DIA BOLLARDS LOCATED AS SHOWN - 2 EACH LOCATED AT ALL FRONT COLUMN LOCATIONS

SUPPORT COLUMN OF NEW EQUIPMENT STORAGE SHELTER

## 8C PLAN - BOLLARD DETAIL

A-2 SCALE: 1-1/2" - 1' - 0"

ALL STEEL, SINGLE SLOPE, PRE-ENGINEERED METAL EQUIPMENT SHELTER

ADJUST OVERALL HEIGHT OF SHELTER TO PROVIDE MINIMUM CLEARANCE OF 14'-0" AT FRONT ENTRANCE OF THE SHELTER

ROOF SLOPE  
1  
12

MINIMUM 3'-0" FROM SHELTER WALL PANEL TO FACE OF EXISTING CMU/ BRICK WALL (2 SIDES)

PROVIDE COMPLETE RAIN GUTTER SYSTEM ON THE REAR EDGE OF ROOF WITH DOWNSPOUTS (2) LOCATED ON EACH END OF THE STORAGE SHELTER

EXISTING CMU & BRICK MAINTENANCE YARD WALL

EXISTING 5" REINFORCED CONCRETE PAVEMENT OVER 4" AGGREGATE BASE ON NATIVE SUBGRADE.

SET FOUNDATION HEIGHT MINIMUM 3" ABOVE EXISTING CONCRETE SURFACE

EQUIPMENT SHELTER FOUNDATION PROVIDED BY CONTRACTOR. FOUNDATION SYSTEM TO BE DESIGNED BY CONTRACTOR'S STRUCTURAL ENGINEER.

## 4G ELEVATION VIEW - SOUTH END LOOKING NORTH

A-2 SCALE: 3/4" - 1' - 0"

NEW 4" DIA BOLLARDS LOCATED AS SHOWN - (2) EACH LOCATED AT ALL FRONT COLUMN LOCATIONS

EXISTING 5" THICK REINFORCED CONCRETE PAVEMENT OVER 4" AGGREGATE BASE ON NATIVE SUBGRADE.

3'-0"

MIN 3'-0"

Revisions

Date

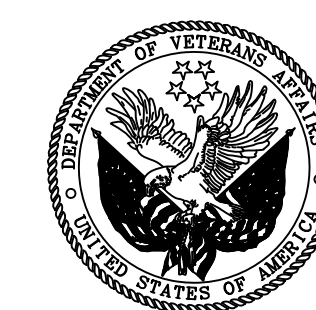

NATIONAL  
CEMETERY  
ADMINISTRATION

Drawing Title  
**ELEVATION VIEWS  
AND DETAILS**

Approved: Division Chief

Approved: Service Director

Project Title  
**NEW EQUIPMENT  
SHELTER**

Building Number  
\*\*\*\*

Checked  
.

Drawn  
RLD

Location  
**FORT GIBSON NATIONAL CEMETERY**

Date  
**04/28/2017**

Project No.  
**789CM3917**

DRAWING NO.

**A-2**

Dwg. 3 Of 3