

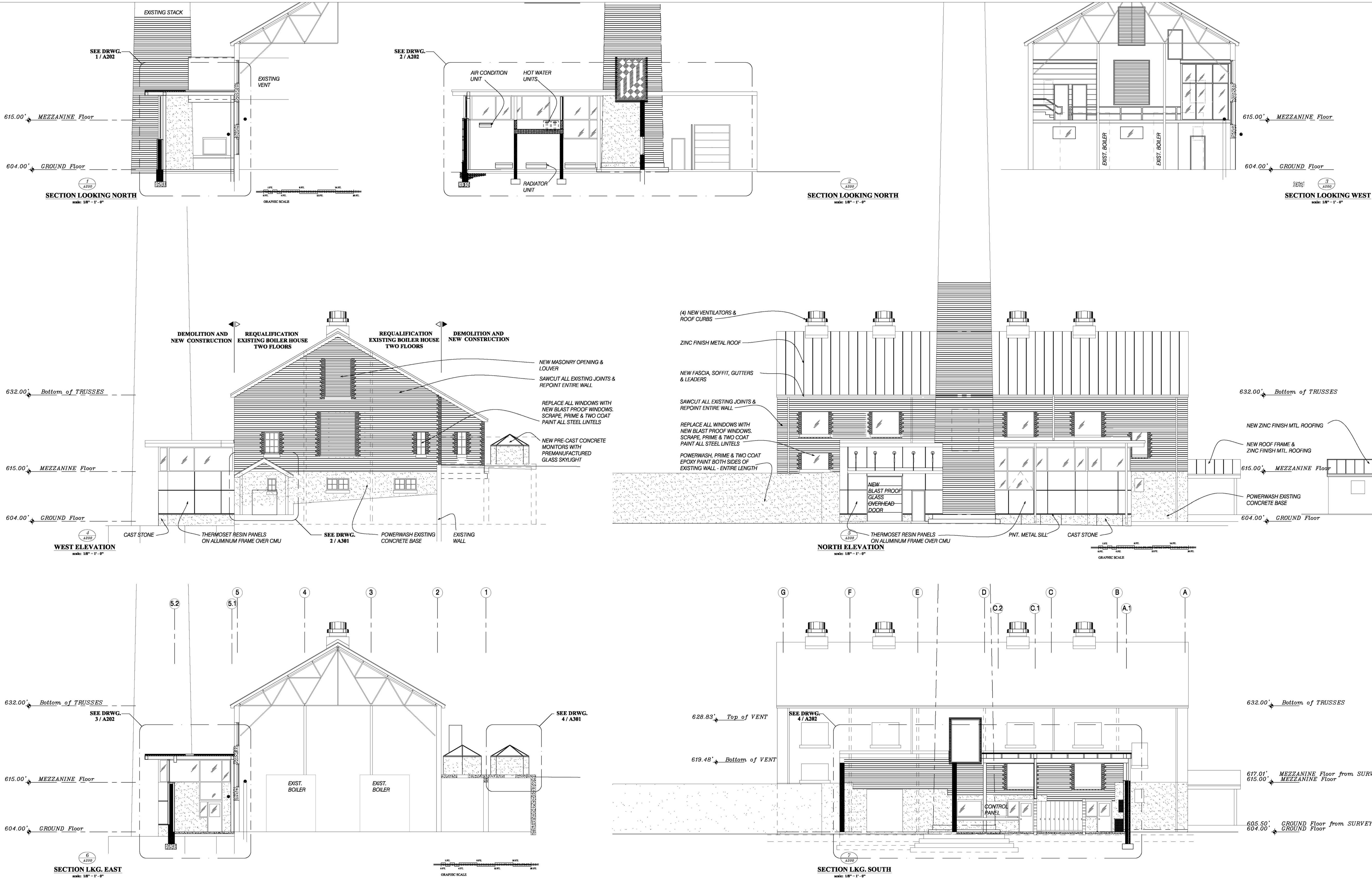

three inches = one foot  
one and one half inches = one foot  
one inch = one foot  
three quarters inch = one foot  
one half inch = one foot  
three eighths inch = one foot  
one quarter inch = one foot  
one eighth inch = one foot



FINAL CONSTRUCTION

		CONSULTANTS:					PROJECT MANAGER:		Project Number 13901	Scale As Indicated	Drawing Title <b>BOILER HOUSE BUILDING SECTIONS &amp; ELEVATIONS</b>	Project Title <b>RENOVATE BUILDING 14 BOILER PLANT</b>	VA Project Number <b>542-10-104</b>	Office of Facilities Management		
		Architect:  WILLIAM COOK ARCHITECTURE & PLANNING  1251 ROMANSVILLE RD. COATESVILLE, PA 19020 Tel: (610) 383-6980	Structural Engineer:  WZG, Inc.  180 WEST RIDGE PIKE LIMERICK, PA 19409 Tel: (214) 329-6559	ME/PP/ Engineer:  MILLER-REMICK, LLC  1010 KINGS HIGHWAY S CHERRY HILL, NJ 08034 Tel: (856) 428-4000	Cost Estimator:  BRAY MOONEY CONSULTING  410 E. 21 STREET CHESTER, PA 19013 Tel: (610) 872-3716	Certified Industrial Hygienist  MABBETT & ASSOCIATES, INC.  6 ALFRED CIRCLE BEDFORD, MA 01730 Tel: (800) 977-8560	BRAYMOONEY CONSULTING		410 E. 21 STREET CHESTER, PA 19013 Tel: (610) 872-3716				Building Number <b>14</b>			
Revisions										Approved: Project Director		Location 1400 Black Horse Hill, Coatesville, PA	Drawing Number <b>A200</b>			
												Date <b>APRIL 22, 2017</b>	Checked WmC.	Drawn draft	Dwg. <b>11</b> of <b>43</b>	 Department of Veterans Affairs



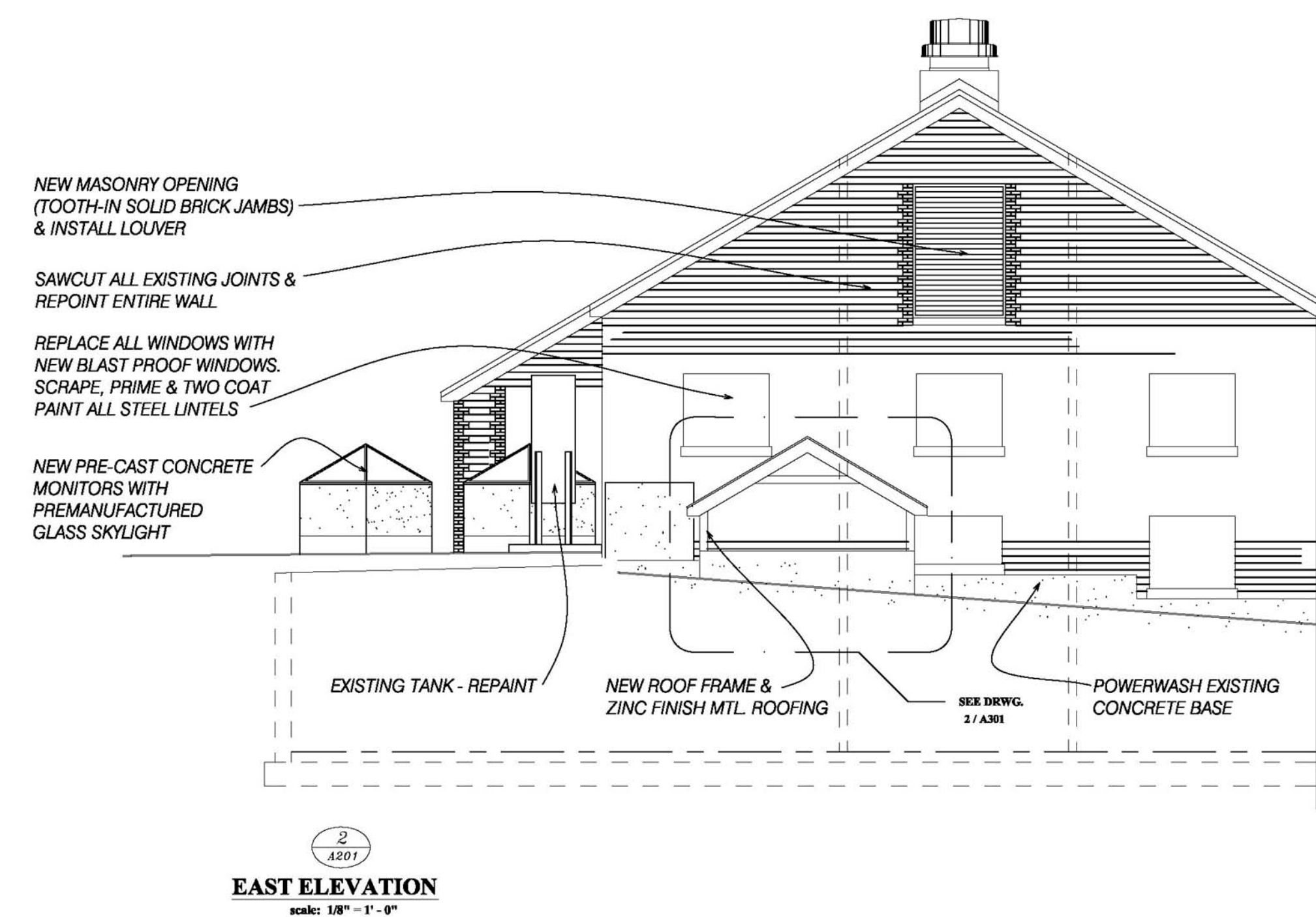



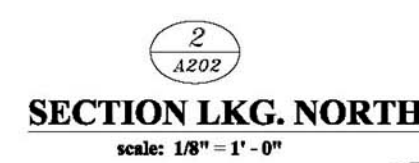

	CONSULTANTS:					PROJECT MANAGER:		Project Number 13901	Scale As Indicated	Drawing Title <b>BOILER HOUSE BUILDING SECTIONS &amp; ELEVATIONS</b>	Project Title <b>RENOVATE BUILDING 14 BOILER PLANT</b>	VA Project Number <b>542-10-104</b>	Office of Facilities Management  	
	Architect:  <b>WILLIAM COOK ARCHITECTURE &amp; PLANNING</b>  1281 ROMANVILLE RD. COATESVILLE, PA 19320 Te (610) 383-4960		Structural Engineer:  <b>WZG, Inc.</b>  180 WEST RIDGE PIKE CHESTER, PA 19381 Te (610) 329-6559		ME/FP/EP Engineer:  <b>MILLER-REMICK, LLC</b>  1010 KINGS HIGHWAY S. CHESTER, PA 19384 Te (856) 429-4000		Cost Estimator:  <b>BRAY MOONEY CONSULTING</b>  410 E. 21 STREET CHESTER, PA 19013 Te (610) 672-3716		Certified Industrial Hygienist:  <b>MABBETT &amp; ASSOCIATES, INC.</b>  6 ALFRED CIRCLE BEDFORD, MA 01730 Te (800) 877-9056		Drawing Number <b>A202</b>  Dwg. <b>13</b> of <b>43</b>			
	Revisions		Date								Location 1400 Black Horse Hill, Coatesville, PA			
											Date <b>APRIL 22, 2017</b>			Checked Wm.C.