

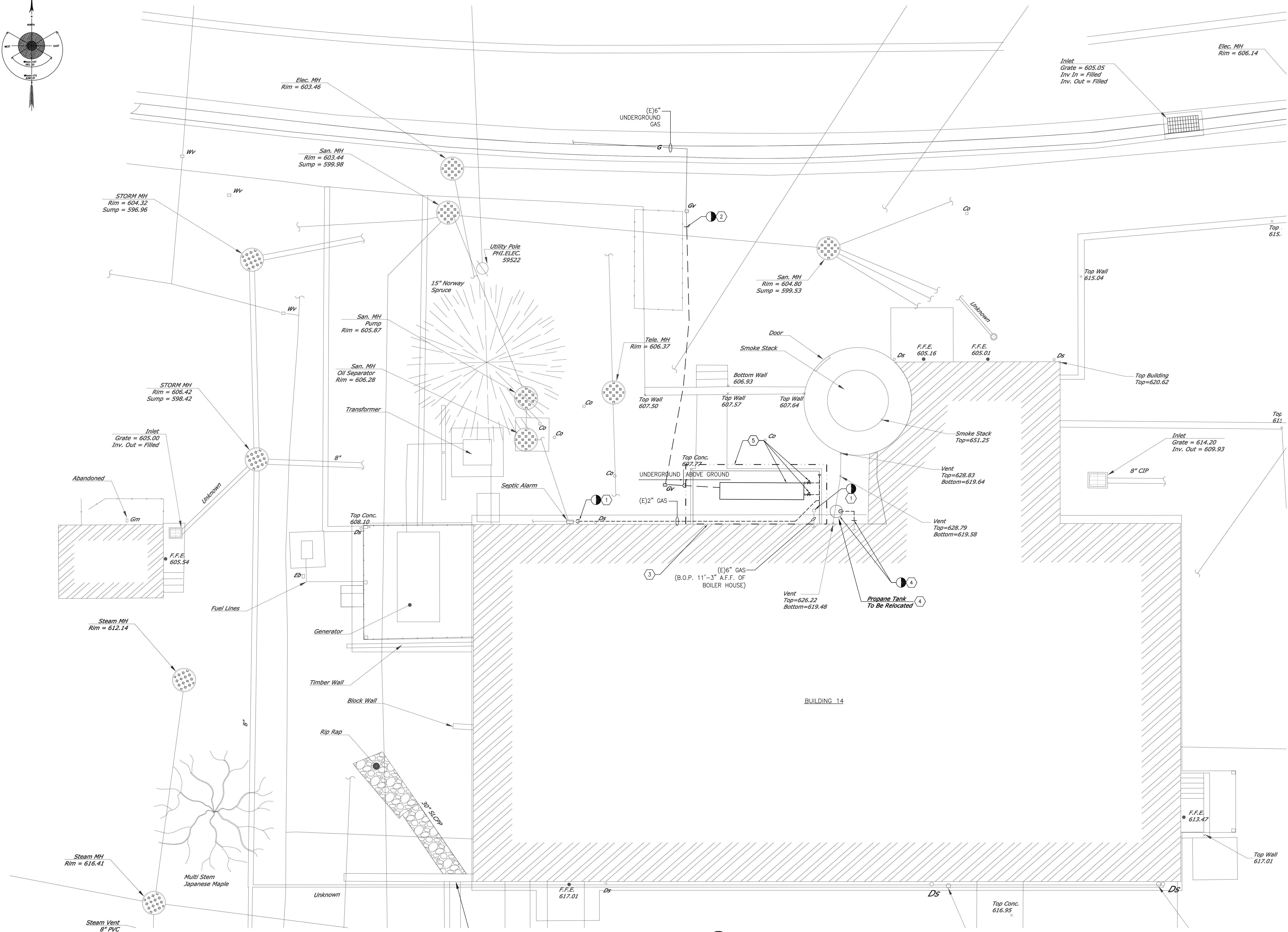

- GENERAL SHEET NOTES:**
1. REFER TO M-001 AND MD-101 FOR ADDITIONAL CLARIFICATION AND/OR SCOPE AS REQUIRED.
 2. CONTRACTOR SHALL CONTACT LOCAL UTILITY (PECO ENERGY) TO ENSURE THAT ANY AND ALL REQUIREMENTS ARE MET FOR GAS SERVICE EQUIPMENT RELOCATION, INCLUDING BUT NOT LIMITED TO: NEW PAD DIMENSIONS, NEW FENCE, LOCKED ACCESS, AND NEW METER. IF LOCAL UTILITY IS NOT RESPONDING, THEN CONTRACTOR SHALL MEET ALL REQUIREMENTS SPELLED OUT IN ALL CONTRACT DOCUMENTS.
- SHEET KEYNOTES:**
1. PROPOSED GAS LINE DEMOLITION TERMINATION POINT. CONTRACTOR TO FIELD VERIFY AND COORDINATE WITH REQUIRED NEW WORK.
 2. DEMOLISH INDICATED PORTION OF EXISTING 4" UNDERGROUND GAS MAIN.
 3. DEMOLISH EXISTING FENCE/GAZE & CONCRETE PAD.
 4. 1/2" HOSE CONNECTED TO 3/4" STEEL PIPE CONNECTION. CENTER LINE ELEVATION SAME AS 6" NATURAL GAS MAIN. PROPANE TANK LOCATION SCOPE TO INCLUDE REMOVAL OF HOSE & PIPE UP TO BUILDING FACE. PROPANE PIPING SHALL RECONNECT AT SAME POINT. PROPANE TANK RELOCATION WILL FIRST BE TO A TEMPORARY LOCATION TO FACILITATE GAS LINE RELOCATION DURING BOILER OPERATION ON FUEL OIL. SEE S-101 FOR FURTHER CLARIFICATION.
 5. CONTRACTOR SHALL COORDINATE WITH LOCAL UTILITY (PECO ENERGY) REGARDING SCOPE AND RESPONSIBILITY FOR RELOCATION AND/OR DEMOLITION AND REPLACEMENT OF EXISTING NATURAL GAS SERVICE ENTRANCE. THIS SHALL COMPRISE OF NEW FENCE, LOCKED ACCESS, PAD REQUIREMENTS AND DIMENSIONS, ANY AND ALL CLEARANCES, ALL PIPING DEVICES, AND APPURTENANCES INCLUDING BUT NOT LIMITED TO: METER, PRV, AND STRAINERS. REFER TO S-101 AND MD-101 FOR FURTHER CLARIFICATION.



1 SITE PLAN -- DEMOLITION
SCALE: 3/16" = 1'-0"

FINAL CONSTRUCTION

		CONSULTANTS:					PROJECT MANAGER:		Project Number 13901		Scale As Indicated		Drawing Title SITE PLAN DEMOLITION		Project Title RENOVATE BUILDING 14 BOILER PLANT		VA Project Number 542-10-104		Office of Facilities Management		
		Project Manager: BRAY MOONEY CONSULTING		Architect: WILLIAM COOK ARCHITECTURE & PLANNING		Structural Engineer: WZG, Inc.		MEP/FF Engineer: MILLER-REMICK, LLC		Cost Estimator: BRAY MOONEY CONSULTING		Certified Industrial Hygienist MABBETT & ASSOCIATES, INC.				Building Number 14					
		410 E. 21 STREET CHESTER, PA 19013 Tel: (610) 972-9716		1251 ROMANVILLE RD. COATESVILLE, PA 19020 Tel: (610) 383-4660		180 WEST RIDGE PIKE LIMERICK, PA 19402 Tel: (214) 329-6559		1010 KINGS HIGHWAY S. CHERRY HILL, NJ 08034 Tel: (856) 429-4000		410 E. 21 STREET CHESTER, PA 19013 Tel: (610) 972-9716		S ALFRED CIRCLE BEDFORD, MA 01730 Tel: (800) 877-6500				Location 1400 Black Horse Hill, Coatesville, PA		Drawing Number SD-101			
NO.		Revisions		Date												Date APR 22, 2017		Checked GE			Drawn MS

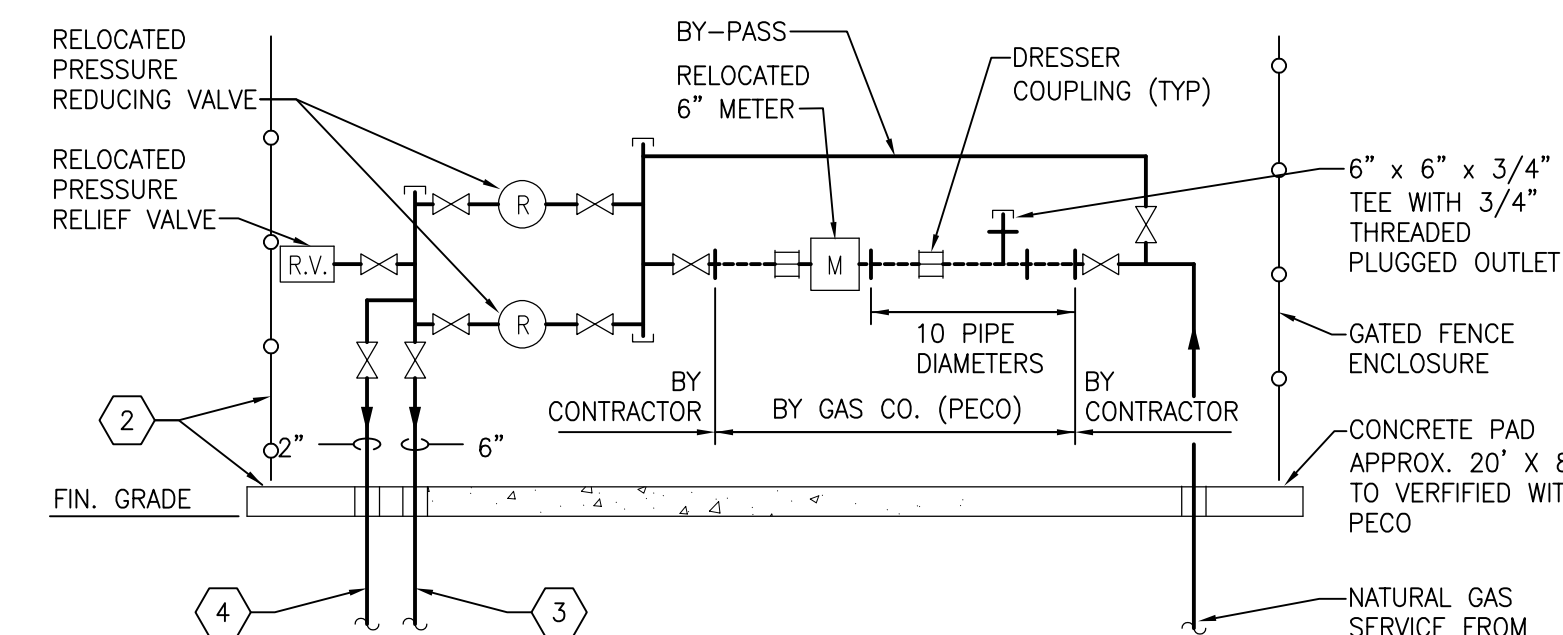
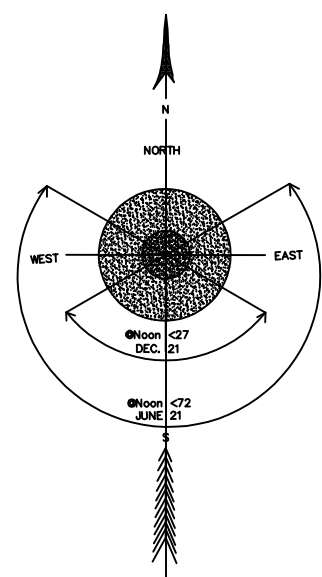

GENERAL SHEET NOTES:

1. REFER TO M-001 AND M-101 FOR ADDITIONAL CLARIFICATION AND/OR SCOPE AS REQUIRED.
2. CONTRACTOR SHALL CONTACT LOCAL UTILITY (PECO ENERGY) TO ENSURE THAT ANY AND ALL REQUIREMENTS ARE MET FOR GAS SERVICE EQUIPMENT RELOCATION, INCLUDING BUT NOT LIMITED TO THE LOCATION OF CONDUITS, CONTRACTOR TO OBTAIN ACCESS, AND POWER ASSEMBLY. IF LOCAL UTILITY IS NOT RESPONSIVE, THEN CONTRACTOR SHALL MEET ALL REQUIREMENTS SPELLED OUT IN ALL CONTRACT DOCUMENTS.
3. LOCATION OF EXISTING UNDERGROUND SERVICES ARE BASED ON SITE DRAWINGS PROVIDED BY THE WACM. EXISTING LOCATIONS AND DEPTHS ARE TO BE FIELD VERIFIED PRIOR TO THE START OF CONSTRUCTION. CONTRACTOR TO PERFORM UNDERGROUND SERVICES SURVEY FOR THE PROPOSED ROUTING AND MAKE ANY ADJUSTMENTS TO PROPOSED UNDERGROUND ROUTING AND DEPTHS AS REQUIRED TO AVOID EXISTING UTILITIES AND STRUCTURES.

 SHEET KEYNOTES:

- [illegible]

2 GAS METER ASSEMBLY FLOW DIAGRAM

SCALE: NONE

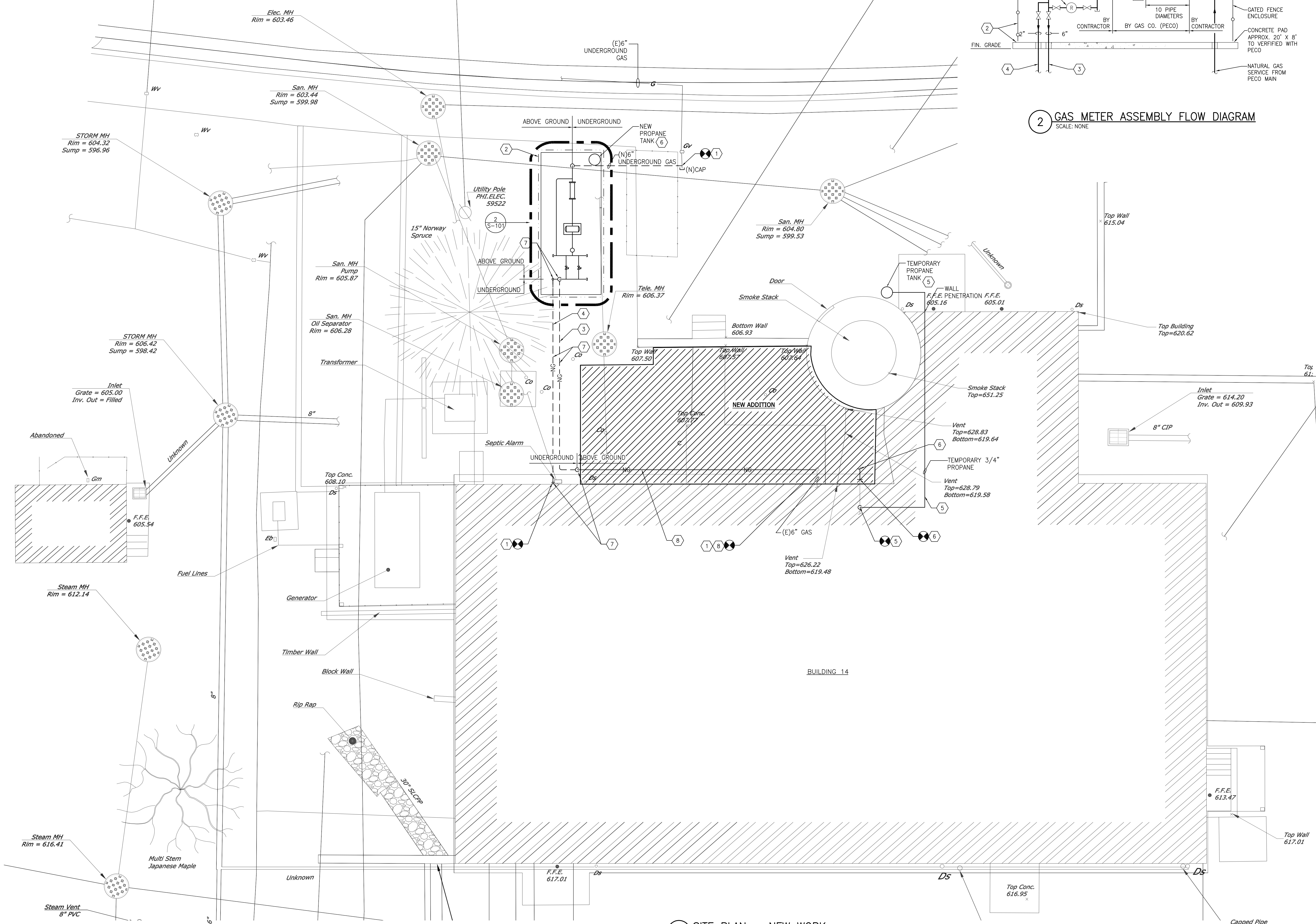

1 SITE PLAN - NEW WORK

SCALE: 3/16" = 1'-0"

			CONSULTANTS:						PROJECT MANAGER:		Project Number 13901		Scale As Indicated		Drawing Title SITE PLAN NEW WORK		Project Title RENOVATE BUILDING 14 BOILER PLANT		VA Project Number 542-10-104		Office of Facilities Management					
			Project Manager: BRAY MOONEY CONSULTING		Architect: WILLIAM COOK ARCHITECTURE & PLANNING		Structural Engineer: WZG, Inc.		ME/FPF Engineer: MILLER-REMICK, LLC		Cost Estimator: BRAY MOONEY CONSULTING		Certified Industrial Hygienist: MABBETT & ASSOCIATES, INC.		Approved: Project Director		Location 1400 Black Horse Hill, Coatesville, PA		Building Number 14				Drawing Number S-101			
			410 E. 21 STREET CHESTER, PA 19013 Tel (610) 672-3716		1261 ROMANVILLE RD. COATESVILLE, PA 19020 Tel (610) 363-4960		180 WEST RIDGE PIKE LIMERICK, PA 19462 Tel (610) 429-4000		1010 KINGS HIGHWAY S. CHERRY HILL, NJ 08034 Tel (856) 429-4000		410 E. 21 STREET CHESTER, PA 19013 Tel (610) 672-3716		5 ALFRED CIRCLE BEDFORD, MA 01730 Tel (800) 877-6050		 <i>4/22/17</i>				Date APR 22, 2017		Checked OE		Drawn MS		Dwg. of	
NO. Revisions Date																					 Department of Veterans Affairs					