

GENERAL DRAWING NOTES:

EQUIVALENCIES HAVE BEEN GRANTED FOR THE FOLLOWING:

- 1. SELF CLOSING DOOR HARDWARE IN DOMICILLIARY OCCUPANCIES-DATED 1/09/98
- 2. INSTALLATION OF WIRELESS ACCESS POINT EQUIPMENT WITHIN EXIT STAIR ENCLOSURES-DATED 2/11/10

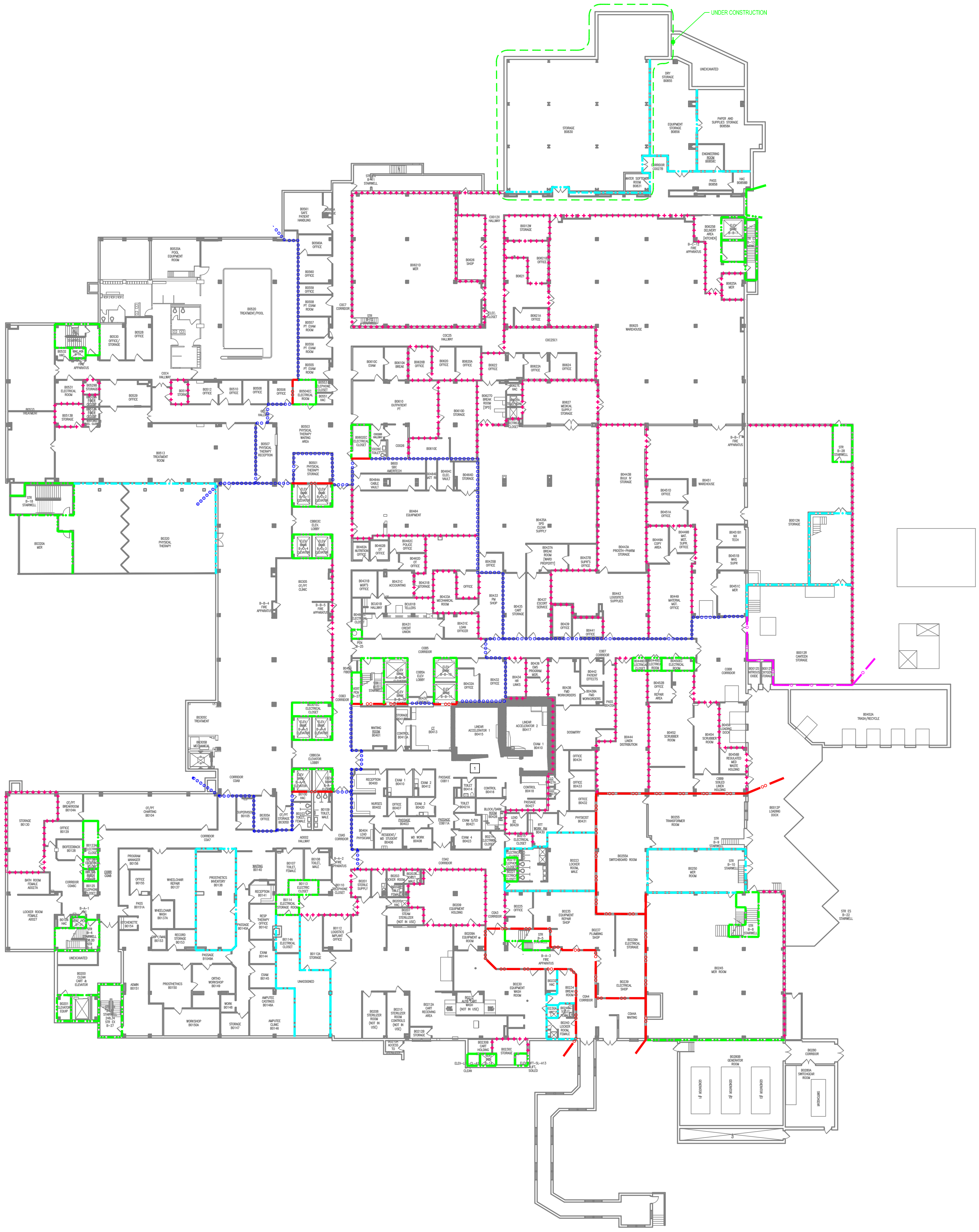

BLDG 111 OCCUPANCY

BUSINESS 124,053s.f.
AMBULATORY 495,766s.f.
HAP 201,362s.f.

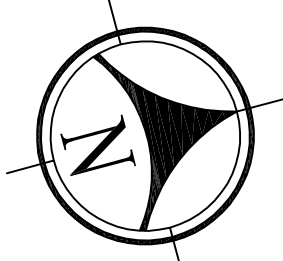

SYMBOLS LIST

- 2 HOUR FIRE BARRIER
- 1 HOUR FIRE BARRIER
- 2 HOUR FIRE/SMOKE BARRIER
- 1 HOUR FIRE/SMOKE BARRIER
- 30 MINUTE SMOKE BARRIER
- SMOKE RESISTIVE HAZARDOUS AREA

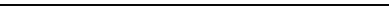

BUILDING 111 BASEMENT

FULLY SPRINKLERED
AMBULATORY HEALTH CARE OCCUPANCY

Revisions		Date	 <div>CLEMENT J. ZABLOCKI VAMC 5000 W. National Ave. Milwaukee, WI 53295</div>	 <div>FP&C CONSULTANTS, INC. 1520 MAIN STREET INDIANAPOLIS, IN 46224 (317)486-5188</div>	Drawing Title		Client Project No.	Contract No.	Project Title		Designed By	Checked By	Drawn By	Date	Drawing No.
FP&C Proj.#:					BUILDING 111 BASEMENT		Building No. 111	AutoCAD File Name SOC01 111-B	STATEMENT OF CONDITIONS		BAA	BAA	DN	12/2016	SOC-1
1751.54										Location CLEMENT J. ZABLOCKI VAMC MILWAUKEE, WISCONSIN		Scale: NO SCALE	Sht. 1 Of 14		