

GENERAL DRAWING NOTES:

- EQUIVALENCIES HAVE BEEN GRANTED FOR THE FOLLOWING:
- 1. SELF CLOSING DOOR HARDWARE IN DOMICILIARY OCCUPANCIES--DATED 1/09/98
  - 2. INSTALLATION OF WIRELESS ACCESS POINT EQUIPMENT WITHIN EXIT STAIR ENCLOSURES--DATED 2/11/10

SYMBOLS LIST

- 2 HOUR FIRE BARRIER
- 1 HOUR FIRE BARRIER
- 2 HOUR FIRE/SMOKE BARRIER
- 1 HOUR FIRE/SMOKE BARRIER
- 30 MINUTE SMOKE BARRIER
- SMOKE RESISTIVE HAZARDOUS AREA

Revisions	Date
FP&C Proj.#:	1751.54

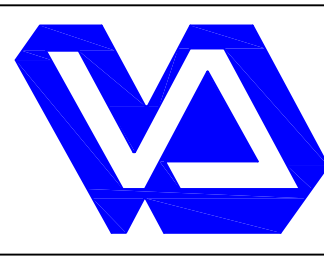

CLEMENT J. ZABLOCKI  
VAMC  
5000 W. National Ave.  
Milwaukee, WI 53295





FP&C  
CONSULTANTS, INC.  
1520 MAIN STREET  
INDIANAPOLIS, IN 46224  
(317)486-5188

Drawing Title

**BUILDING 111  
FIRST FLOOR**

Client Project No.

Building No.  
111

Contract No.

AutoCAD File Name  
SOC02 111-1

Project Title

**STATEMENT  
OF CONDITIONS**

Designed By BAA	Checked By BAA	Drawn By DN	Date 12/2016
Location CLEMENT J. ZABLOCKI VAMC MILWAUKEE, WISCONSIN			Scale: NO SCALE

Drawing No.

**SOC-2**

Sht. 2 Of 14

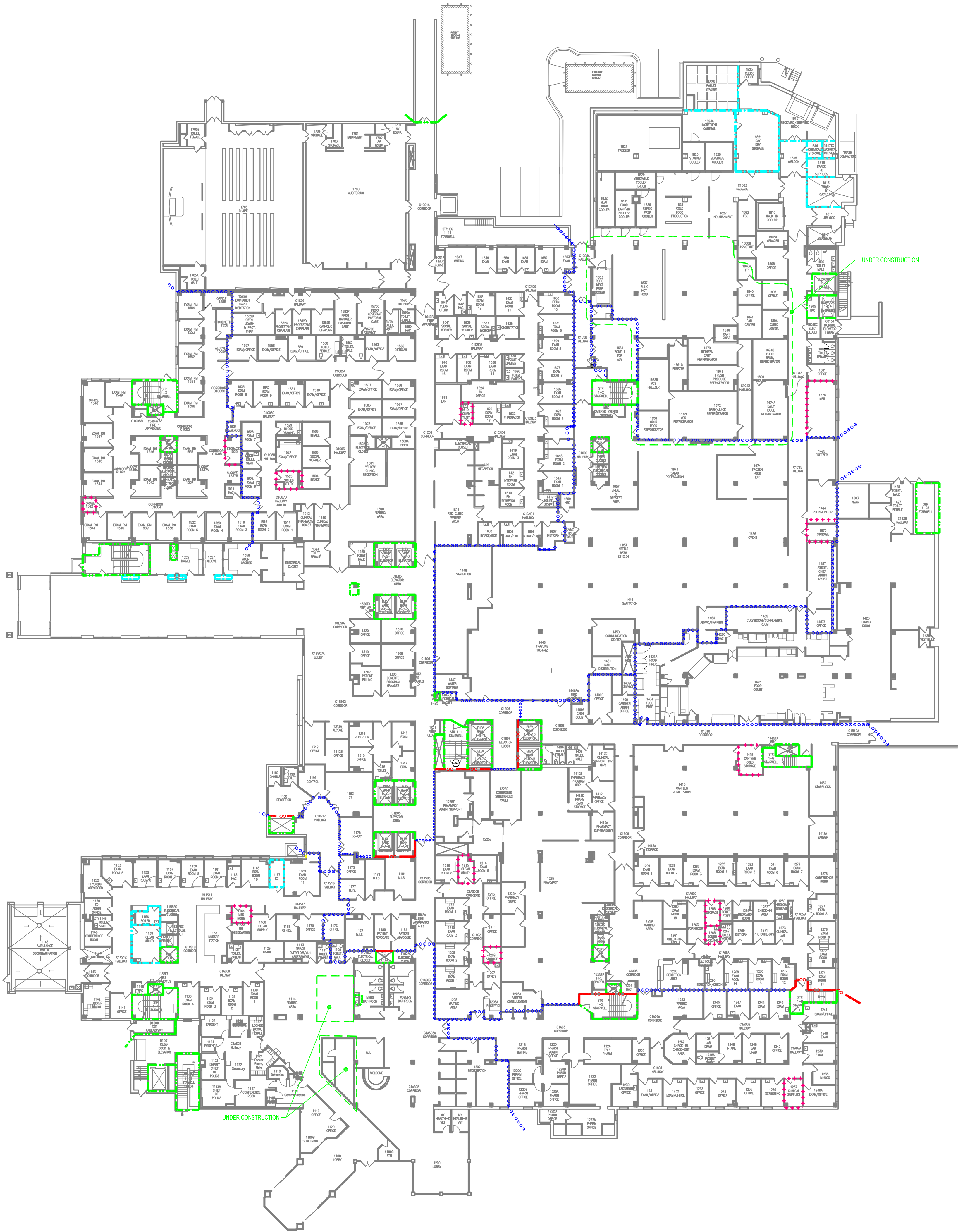

AMBULATORY OCCUPANCY  
126,538s.f.

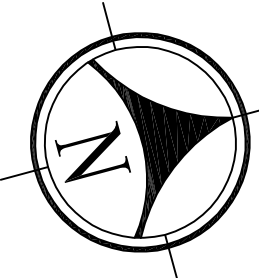

**BUILDING 111 FIRST FLOOR**

FULLY SPRINKLERED  
AMBULATORY HEALTH CARE OCCUPANCY