

GENERAL NOTES

1. DRAWINGS ARE DIAGRAMMATIC ONLY AND REPRESENT GENERAL SCOPE OF WORK. CONTRACTOR IS RESPONSIBLE TO REVIEW GENERAL CONSTRUCTION DRAWINGS, ARCHITECTURAL, CIVIL, STRUCTURAL, MECHANICAL, ELECTRICAL AND PLUMBING DRAWINGS AND ASSOCIATED SPECIFICATIONS FOR ADDITIONAL REQUIREMENTS THAT MAY NOT BE SPECIFICALLY CALLED OUT IN THIS PORTION OF CONSTRUCTION. NOTIFY ARCHITECT OF ANY CONFLICT OR DISCREPANCIES PRIOR TO BID.

PLAN NOTES

1. PROVIDE MINIMUM 1000-GALLON HOLDING TANK FOR DECONTAMINATION WASTE. PROVIDE TANK AS PER SPECIFICATIONS IN THE DRAINAGE FIXTURE SCHEDULE AND PER DETAIL. CONTRACTOR SHALL COORDINATE WITH MANUFACTURER FOR EXACT INLET LOCATIONS. TANK TO HAVE PORT FOR SERVICING AND REMOVAL OF CONTENTS. COORDINATE WITH MANUFACTURER OF TANK FOR EXACT TANK DIMENSIONS.
2. PROVIDE 3" VENT FROM TANK UP THROUGH WALL TO ROOF. TERMINATE ABOVE ROOF AND PROVIDE LABEL AT VENT PIPE AND INDICATING "WARNING: VENT FROM DECONTAMINATION TANK. DO NOT LOCATE AIR INLET OF OPENING WITHIN 25'."
3. INSTALL THE BURIED DECONTAMINATION HOLDING TANK IN STRICT ACCORDANCE WITH THE MANUFACTURER'S RECOMMENDATIONS. THE TANK SHALL BE INSTALLED ON LEVEL, UNDISTURBED SOIL OR ON APPROVED COMPACT FILL WITH A LOAD BEARING CAPACITY OF MINIMUM 2000 PSF. THE TANK SHALL BE BACK FILLED AFTER PLACEMENT WITH AN APPROVAL BACKFILL MATERIAL. BACK FILL OF ALL SIDES OF STRUCTURE SHALL BE PERFORMED SIMULTANEOUSLY TO PREVENT UNBALANCED LATERAL PRESSURES DURING CONSTRUCTION. ALL PIPE CONNECTIONS AND JOINTS SHALL BE MADE WATERTIGHT.

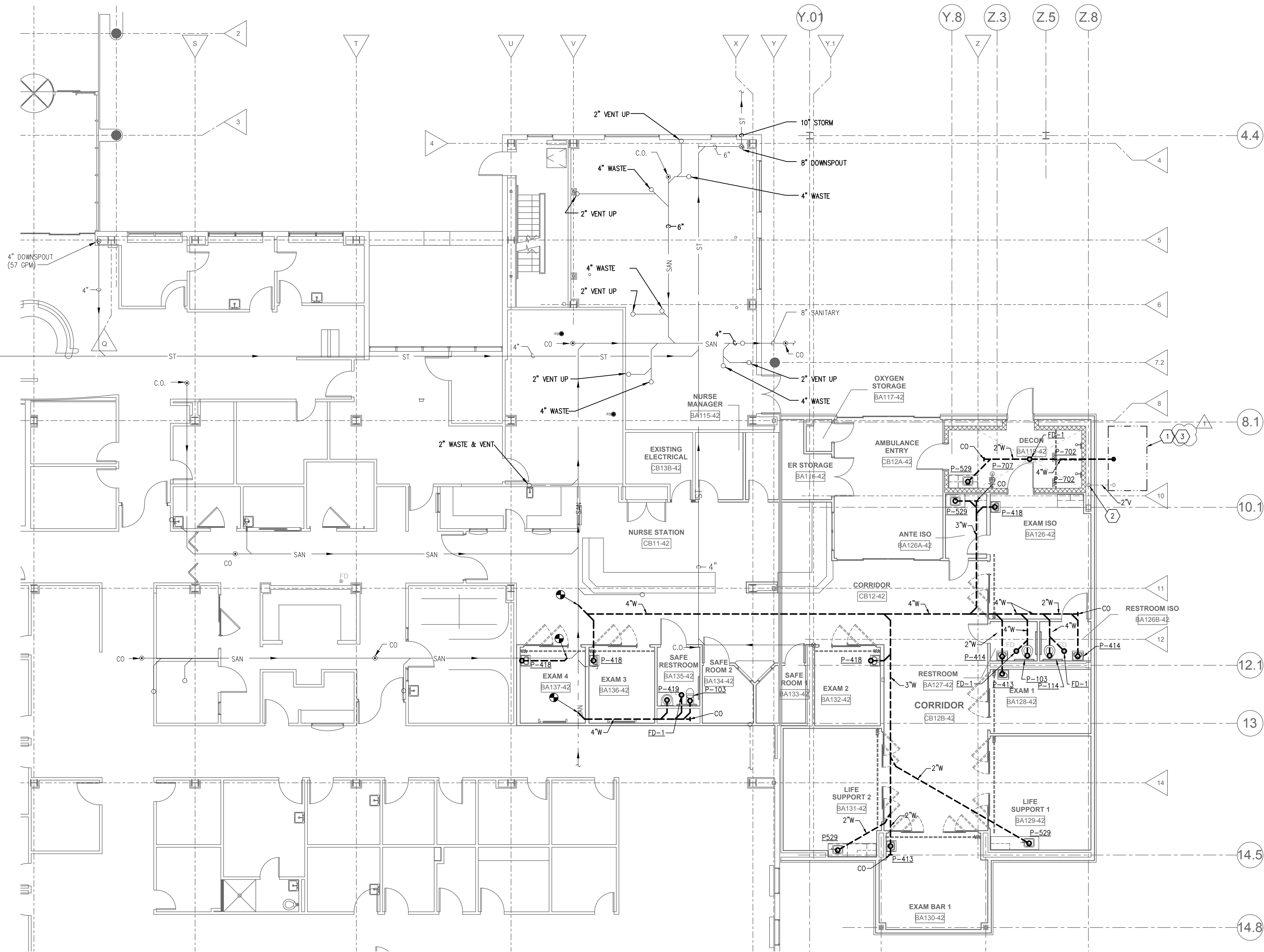

1 WASTE AND VENT BELOW FLOOR PLAN - PHASE 1A
SCALE 1/8" = 1'-0"

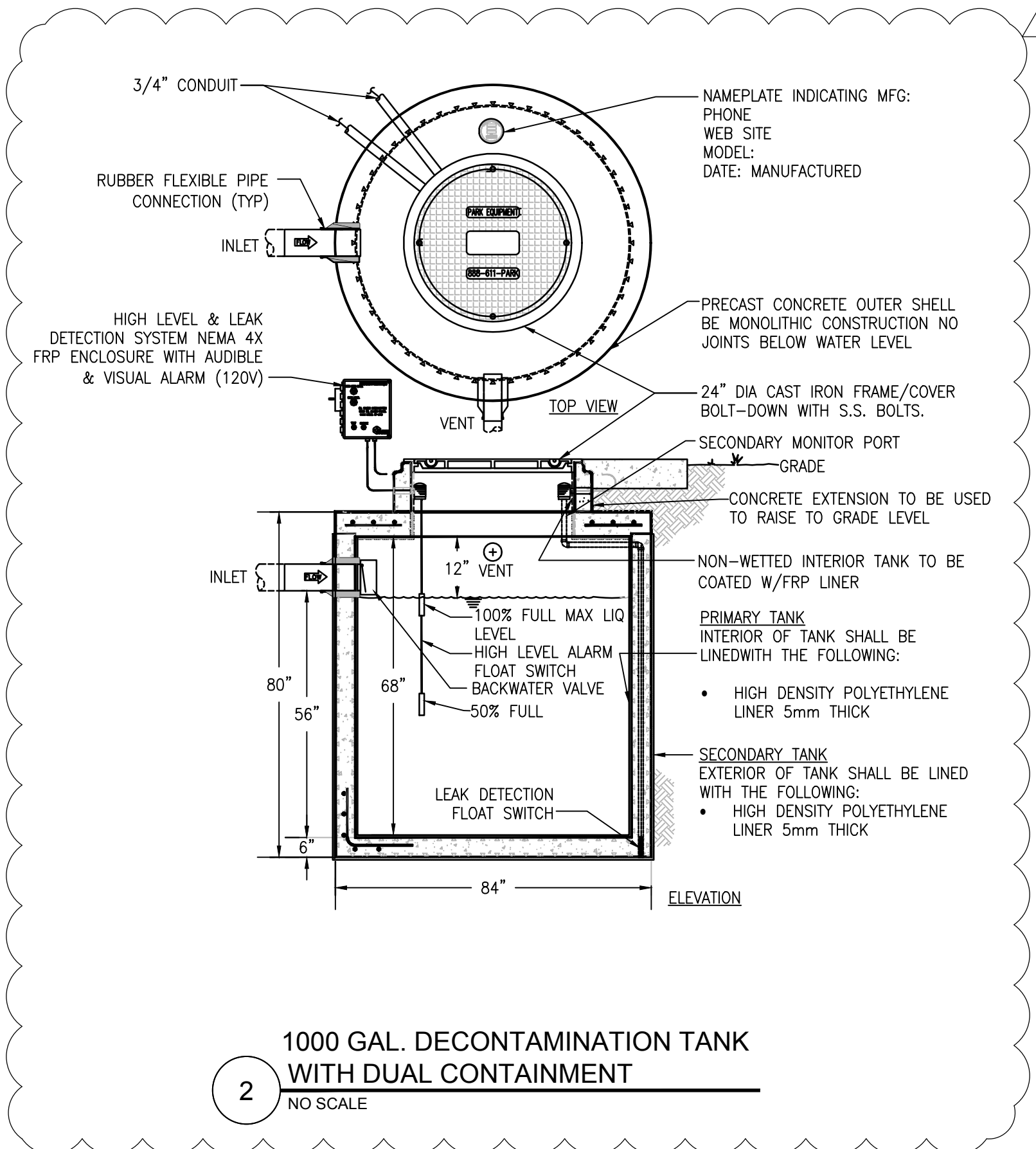

FULLY SPRINKLERED

CONSULTANTS:



LJB INC. • 2500 NEWMARK DRIVE
MIAMISBURG, OH 45342
(937) 259-5000 TEL • (937) 259-5100 FAX
LJBinc.com

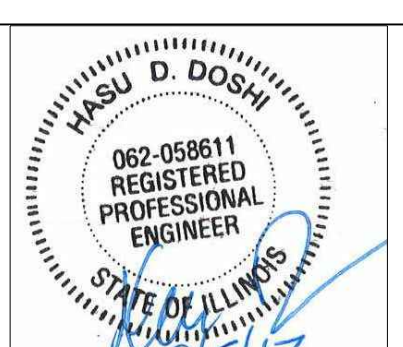

ARCHITECT/ENGINEERS:



GLMW ARCHITECTURE, INC.
9229 WARD PARKWAY
SUITE 210
KANSAS CITY, MISSOURI 64114

Drawing Title
WASTE AND VENT BELOW FLOOR PLAN
PHASE 1A
Approved Project Director

Project Title
EMERGENCY DEPARTMENT
REMODEL
Location
MARION, ILLINOIS
Date
April 3, 2017
Checked
HGS
Drawn
FSC

Project Number
657-500
Building Number
42
Drawing Number
PP101
Dwg. 99 of 156

Office of
Construction
and Facilities
Management
Department of
Veterans Affairs