

GAINESVILLE VA MEDICAL CENTER  
MICU 1-18

-  
1601 SW ARCHER RD.  
GAINESVILLE, FL 32608  
DATE: 10FEB17

DIRECTORY

SALES REP: SHY DONALDSON	904.742.6343
SHY.DONALDSON@STRYKER.COM	
PROJECT MANAGER: ANTHONY FAZIO	469.275.8669
ANTHONY.FAZIO@STRYKER.COM	
ENGINEER: EDWIN CHAVEZ	---
EDWIN.CHAVEZ@STRYKER.COM	

TABLE OF CONTENTS

EQUIPMENT LAYOUTS ..... (R) SHEET SECTION  
PRE-INSTALL NOTES ..... (P) SHEET SECTION

ENGINEERING APPROVAL

AUTHORIZED SIGNATURE:

DRAWING#: FL-20172-2788\_1

APPROVED REVISION: 1

DISCLAIMER: THIS DOCUMENT CONTAINS CONFIDENTIAL AND PROPRIETARY INFORMATION OF STRYKER. NEITHER THIS DOCUMENT NOR THE INFORMATION HEREIN MAY BE REPRODUCED, USED, OR DISCLOSED TO OR FOR THE BENEFIT OF ANY THIRD PARTY WITHOUT THE PRIOR WRITTEN CONSENT OF STRYKER.

1410 LAKE SIDE PARKWAY, SUITE 100  
FLOWER MOUND, TX 75028  
PHONE: (877) 789-8106  
E-FAX: (408) 754-2995  
www.stryker.com

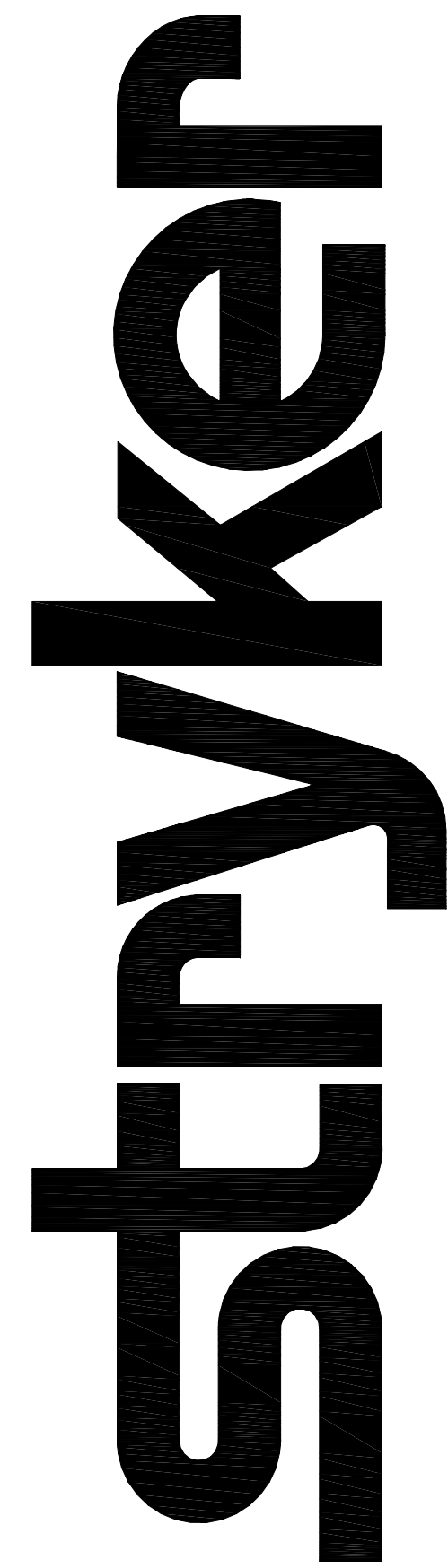

REP: SHY DONALDSON  
PM: ED CHAVEZ

SHEET:  
TITLE

NOTES: (UNLESS OTHERWISE SPECIFIED)

EQUIPMENT SCHEDULE		
KEY ITEM	NAME	QTY
A	TANDEM TELETOM ® TF-442-T & TP-622-BC (F300)	2
	- TOP TANDEM: 1300/1000 ARMS NURSE BOOM - BOTTOM TANDEM: 1000 TOP ARM RESPIRATORY BOOM 600 F300 EXAM LIGHT ARM REFERENCE DRAWING #: 104692TT001 & 104692TB001	
K8	MINI SK ENCLOSURE JUNCTION BOX (F300 POWER)	2

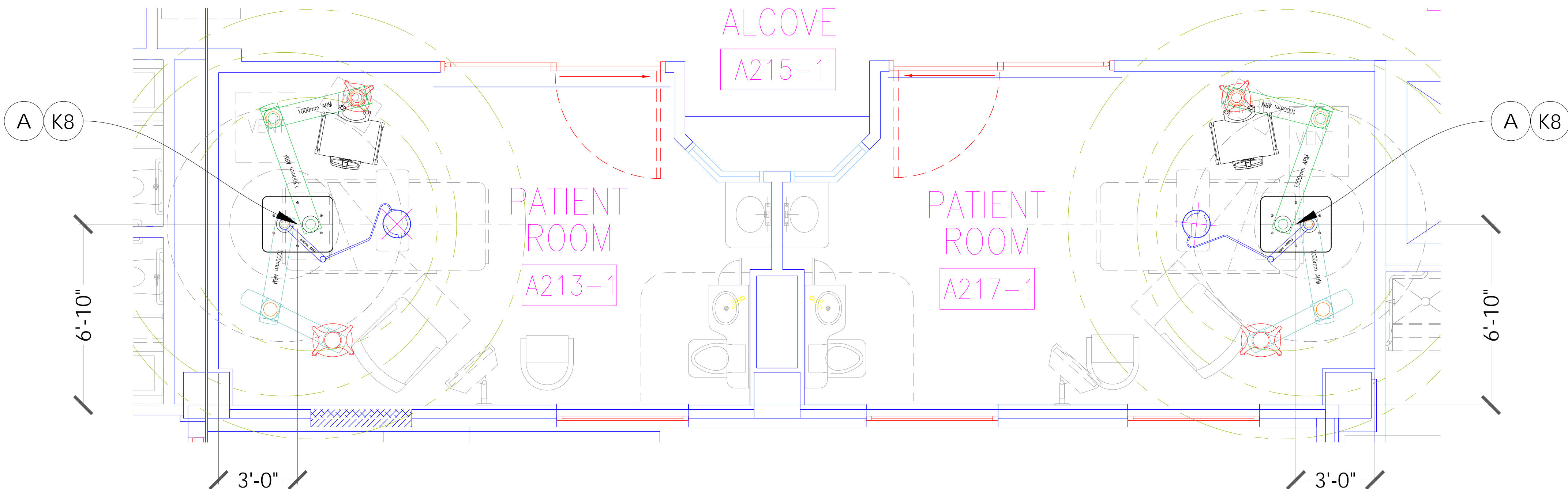

SCALE: 3/8" = 1'-0"

AUTOCAD DRAWING TEMPLATE | TEM100XX | REV: A

PLOT STAMP:COURTNEY, STUART | DATE: 2/10/2017 3:14 PM

stryker

1410 LAKESIDE PARKWAY, SUITE 100  
FLOWER MOUND, TEXAS 75028  
PHONE: (877) 789-8106  
FAX: (972) 410-7001  
www.stryker.com

REV:	DATE:	DRAWING #:	DRAFTER	IR
1	10FEB17	REFERENCE #: CSR20172-4498	STUART COURTNEY	-

**DISCLAIMER**  
THIS DOCUMENT CONTAINS CONFIDENTIAL AND PROPRIETARY INFORMATION OF STRYKER. NEITHER THIS DOCUMENT NOR THE INFORMATION HEREIN MAY BE REPRODUCED, USED, OR DISCLOSED TO OR FOR THE BENEFIT OF ANY THIRD PARTY WITHOUT THE PRIOR WRITTEN CONSENT OF STRYKER.

EQUIPMENT LAYOUT  
PATIENT ROOMS A213-1 & A217-1  
GAINESVILLE VA MEDICAL CENTER  
MICU 1-18  
GAINESVILLE, FL 32608

REP: SHY DONALDSON  
PM: ED CHAVEZ

SHEET:  
R-PA-1

NOTES: (UNLESS OTHERWISE SPECIFIED)

EQUIPMENT SCHEDULE		
KEY ITEM	NAME	QTY
A	TANDEM TELETOM ® TF-442-T & TP-622-BC (F300)	2
	- TOP TANDEM: 1300/1000 ARMS NURSE BOOM - BOTTOM TANDEM: 1000 TOP ARM RESPIRATORY BOOM 600 F300 EXAM LIGHT ARM REFERENCE DRAWING #: 104692TT001 & 104692TB001	
K8	MINI SK ENCLOSURE JUNCTION BOX (F300 POWER)	2

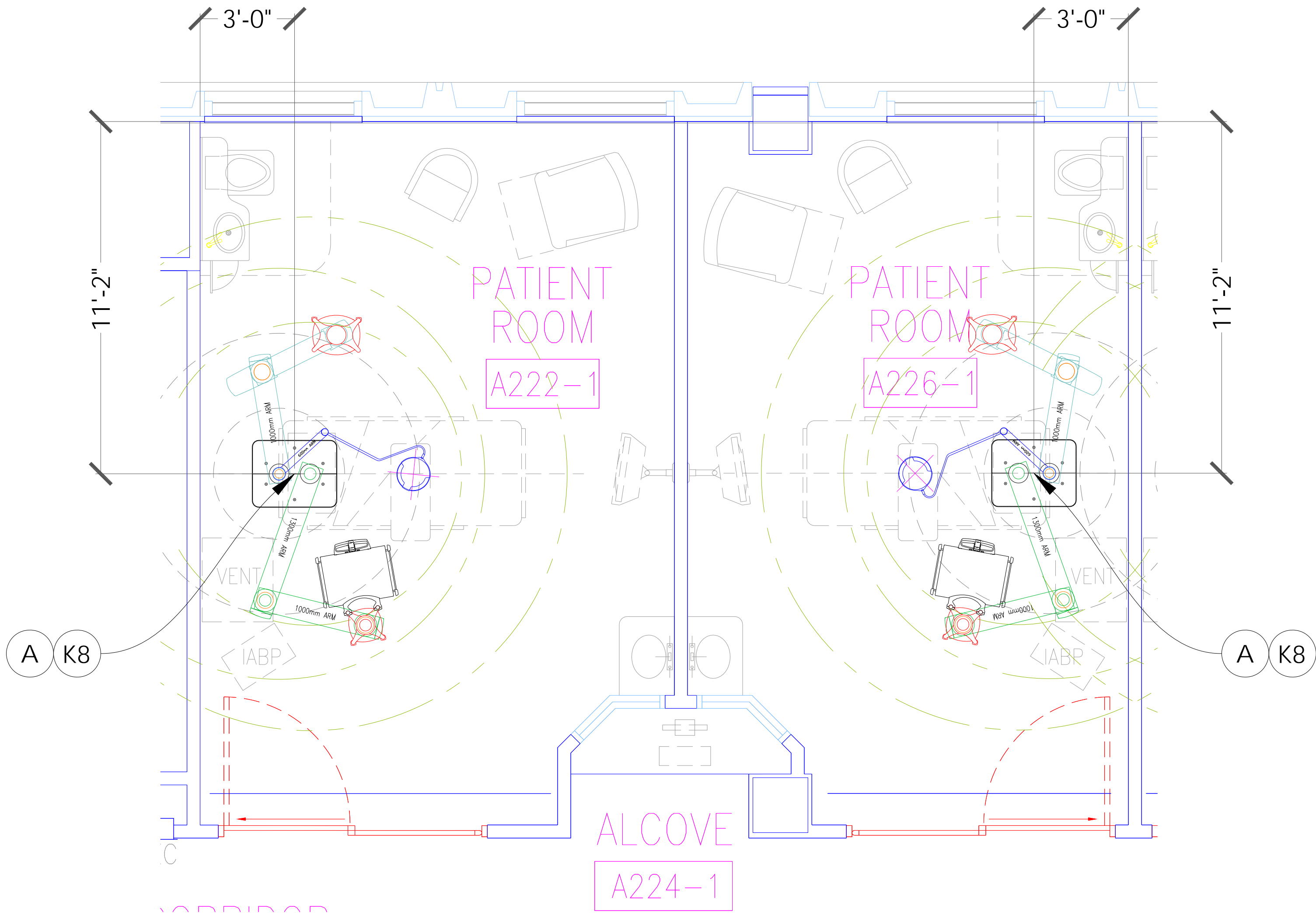

SCALE: 3/8" = 1'-0"

AUTOCAD DRAWING TEMPLATE | TEM100XX | REV: A

PLOT STAMP:COURTNEY, STUART | DATE: 2/10/2017 3:14 PM

stryker

1410 LAKESIDE PARKWAY, SUITE 100  
FLOWER MOUND, TEXAS 75028  
PHONE: (877) 789-8106  
FAX: (972) 410-7001  
www.stryker.com

REV:	DATE:	DRAWING #:	DRAFTER	IR
1	10FEB17	FL-20172-2788_1	STUART.COURTNEY	-

DISCLAIMER  
THIS DOCUMENT CONTAINS CONFIDENTIAL AND PROPRIETARY INFORMATION OF STRYKER. NEITHER THIS DOCUMENT NOR THE INFORMATION HEREIN MAY BE REPRODUCED, USED, OR DISCLOSED TO OR FOR THE BENEFIT OF ANY THIRD PARTY WITHOUT THE PRIOR WRITTEN CONSENT OF STRYKER.

EQUIPMENT LAYOUT  
PATIENT ROOMS A222-1 & A226-1  
GAINESVILLE VA MEDICAL CENTER  
MICU 1-18  
GAINESVILLE, FL 32608

REP: SHY DONALDSON  
PM: ED CHAVEZ

SHEET:  
R-PA-2



NOTES: (UNLESS OTHERWISE SPECIFIED)

EQUIPMENT SCHEDULE		
KEY ITEM	NAME	QTY
A	TANDEM TELETOM ® TF-442-T & TP-622-BC (F300)	2
	- TOP TANDEM: 1300/1000 ARMS NURSE BOOM - BOTTOM TANDEM: 1000 TOP ARM RESPIRATORY BOOM 600 F300 EXAM LIGHT ARM REFERENCE DRAWING #: 104692TT001 & 104692TB001	
K8	MINI SK ENCLOSURE JUNCTION BOX (F300 POWER)	2

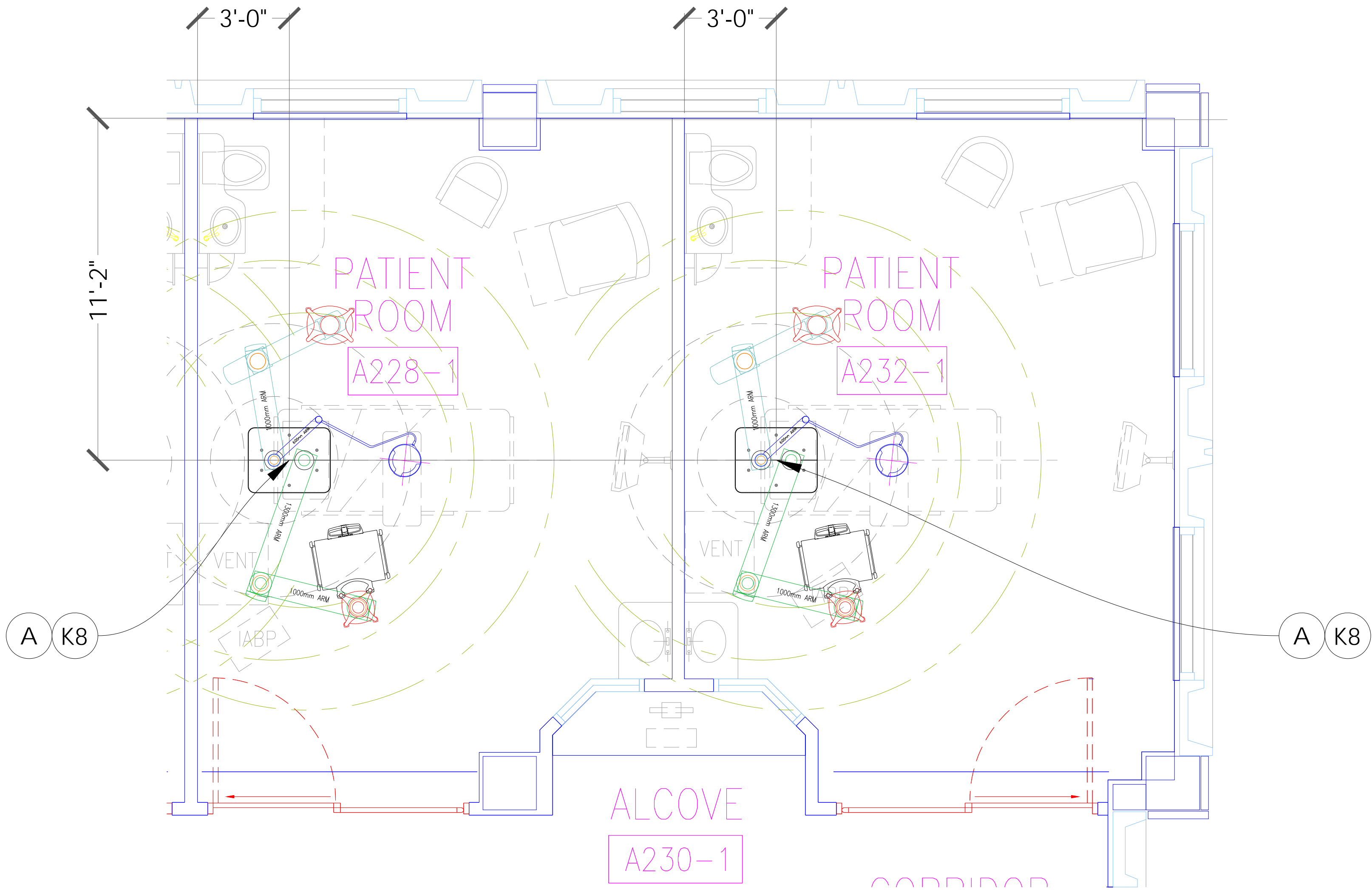

SCALE: 3/8" = 1'-0"

AUTOCAD DRAWING TEMPLATE | TEM100XX | REV: A

PLOT STAMP:COURTNEY, STUART | DATE: 2/10/2017 3:14 PM

stryker

1410 LAKESIDE PARKWAY, SUITE 100  
FLOWER MOUND, TEXAS 75028  
PHONE: (877) 789-8106  
FAX: (972) 410-7001  
www.stryker.com

REV:	DATE:	DRAWING #:	DRAFTER	IR
1	10FEB17	FL-20172-2788_1	STUART.COURTNEY	-

DISCLAIMER  
THIS DOCUMENT CONTAINS CONFIDENTIAL AND PROPRIETARY INFORMATION OF STRYKER. NEITHER THIS DOCUMENT NOR THE INFORMATION HEREIN MAY BE REPRODUCED, USED, OR DISCLOSED TO OR FOR THE BENEFIT OF ANY THIRD PARTY WITHOUT THE PRIOR WRITTEN CONSENT OF STRYKER.

EQUIPMENT LAYOUT  
PATIENT ROOMS A228-1 & A232-1  
GAINESVILLE VA MEDICAL CENTER  
MICU 1-18  
GAINESVILLE, FL 32608

REP: SHY DONALDSON  
PM: ED CHAVEZ

SHEET:  
R-PA-3

NOTES: (UNLESS OTHERWISE SPECIFIED)

EQUIPMENT SCHEDULE		
KEY ITEM	NAME	QTY
A	TANDEM TELETOM ® TF-442-T & TP-622-BC (F300)	2
	- TOP TANDEM: 1300/1000 ARMS NURSE BOOM	
	- BOTTOM TANDEM: 1000 TOP ARM RESPIRATORY BOOM	
	600 F300 EXAM LIGHT ARM	
K8	MINI SK ENCLOSURE JUNCTION BOX (F300 POWER)	2

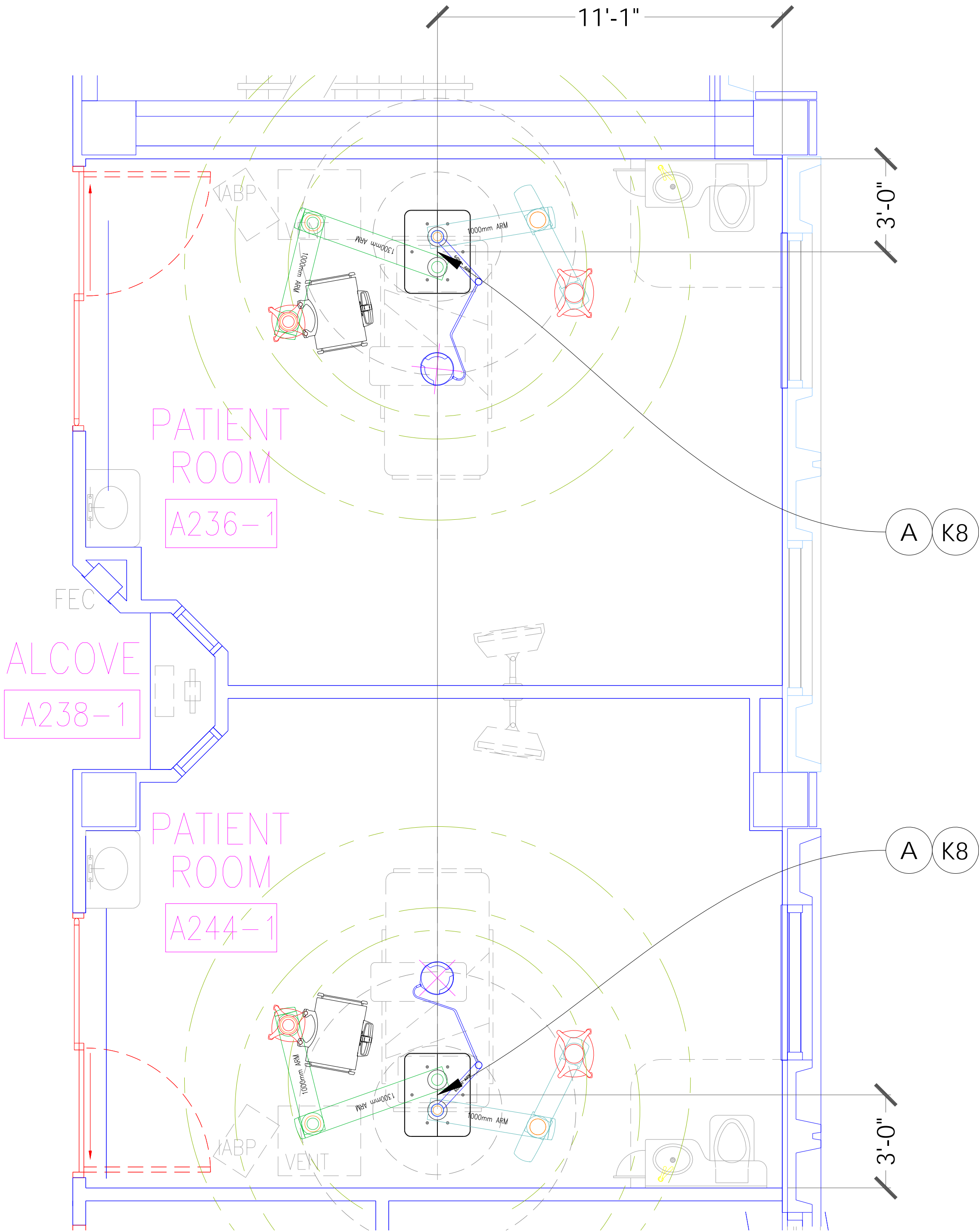

SCALE: 3/8" = 1'-0"

AUTOCAD DRAWING TEMPLATE | TEM100XX | REV: A

PLOT STAMP:COURTNEY, STUART | DATE: 2/10/2017 3:14 PM

stryker

1410 LAKESIDE PARKWAY, SUITE 100  
FLOWER MOUND, TEXAS 75028  
PHONE: (877) 789-8106  
FAX: (972) 410-7001  
www.stryker.com

REV:	DATE:	DRAWING #:	DRAFTER	IR
1	10FEB17	FL-20172-2788_1	STUART.COURTNEY	-

REFERENCE #: CSR20172-4498

**DISCLAIMER**  
THIS DOCUMENT CONTAINS CONFIDENTIAL AND PROPRIETARY INFORMATION OF STRYKER. NEITHER THIS DOCUMENT NOR THE INFORMATION HEREIN MAY BE REPRODUCED, USED, OR DISCLOSED TO OR FOR THE BENEFIT OF ANY THIRD PARTY WITHOUT THE PRIOR WRITTEN CONSENT OF STRYKER.

EQUIPMENT LAYOUT  
PATIENT ROOMS A236-1 & A244-1

GAINESVILLE VA MEDICAL CENTER  
MICU 1-18  
GAINESVILLE, FL 32608

REP: SHY DONALDSON  
PM: ED CHAVEZ

SHEET:  
R-PA-4



NOTES: (UNLESS OTHERWISE SPECIFIED)

EQUIPMENT SCHEDULE		
KEY ITEM	NAME	QTY
A	TANDEM TELETOM ® TF-442-T & TP-622-BC (F300)	2
	- TOP TANDEM: 1300/1000 ARMS NURSE BOOM - BOTTOM TANDEM: 1000 TOP ARM RESPIRATORY BOOM 600 F300 EXAM LIGHT ARM REFERENCE DRAWING #: 104692TT001 & 104692TB001	
K8	MINI SK ENCLOSURE JUNCTION BOX (F300 POWER)	2

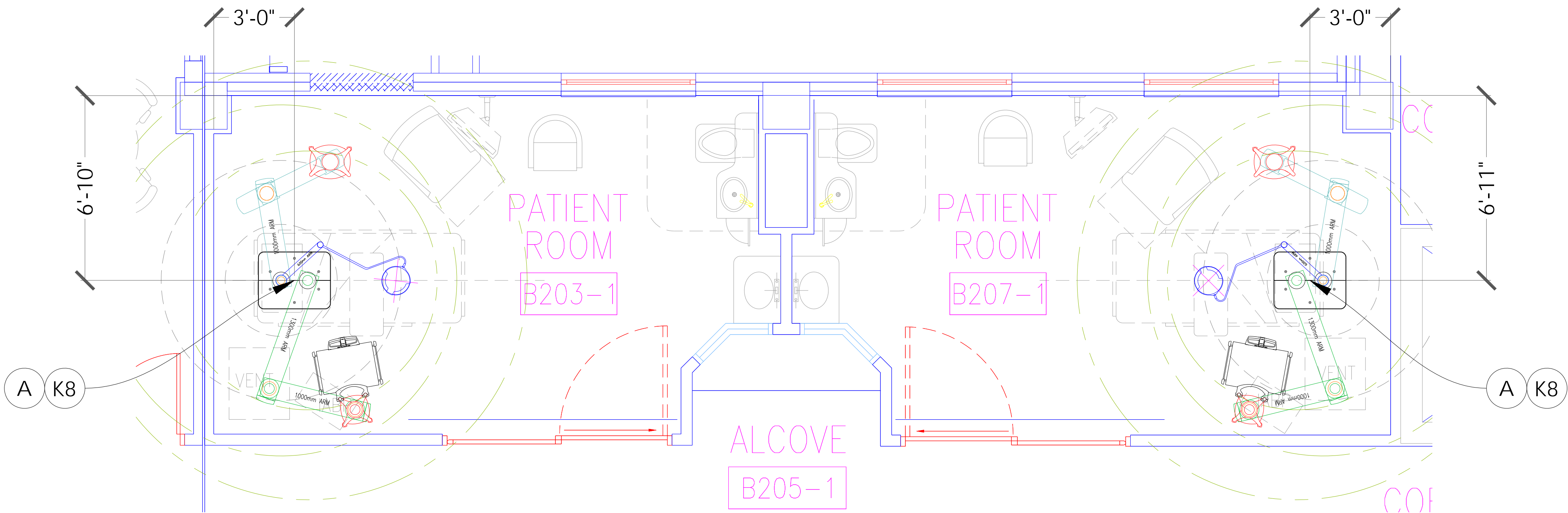

SCALE: 3/8" = 1'-0"

AUTOCAD DRAWING TEMPLATE | TEM100XX | REV: A

PLOT STAMP:COURTNEY, STUART | DATE: 2/10/2017 3:14 PM

stryker

1410 LAKESIDE PARKWAY, SUITE 100  
FLOWER MOUND, TEXAS 75028  
PHONE: (877) 789-8106  
FAX: (972) 410-7001  
www.stryker.com

REV:	DATE:	DRAWING #:	DRAFTER	IR
1	10FEB17	FL-20172-2788_1	STUART COURTNEY	-
		REFERENCE #:	CSR20172-4498	

**DISCLAIMER**  
THIS DOCUMENT CONTAINS CONFIDENTIAL AND PROPRIETARY INFORMATION OF STRYKER. NEITHER THIS DOCUMENT NOR THE INFORMATION HEREIN MAY BE REPRODUCED, USED, OR DISCLOSED TO OR FOR THE BENEFIT OF ANY THIRD PARTY WITHOUT THE PRIOR WRITTEN CONSENT OF STRYKER.

EQUIPMENT LAYOUT  
PATIENT ROOMS B203-1 & B207-1  
GAINESVILLE VA MEDICAL CENTER  
MICU 1-18  
GAINESVILLE, FL 32608

REP: SHY DONALDSON  
PM: ED CHAVEZ

SHEET:  
R-PA-5

NOTES: (UNLESS OTHERWISE SPECIFIED)

EQUIPMENT SCHEDULE		
KEY ITEM	NAME	QTY
A	TANDEM TELETOM ® TF-442-T & TP-622-BC (F300)	2
	- TOP TANDEM: 1300/1000 ARMS NURSE BOOM - BOTTOM TANDEM: 1000 TOP ARM RESPIRATORY BOOM 600 F300 EXAM LIGHT ARM REFERENCE DRAWING #: 104692TT001 & 104692TB001	
K8	MINI SK ENCLOSURE JUNCTION BOX (F300 POWER)	2

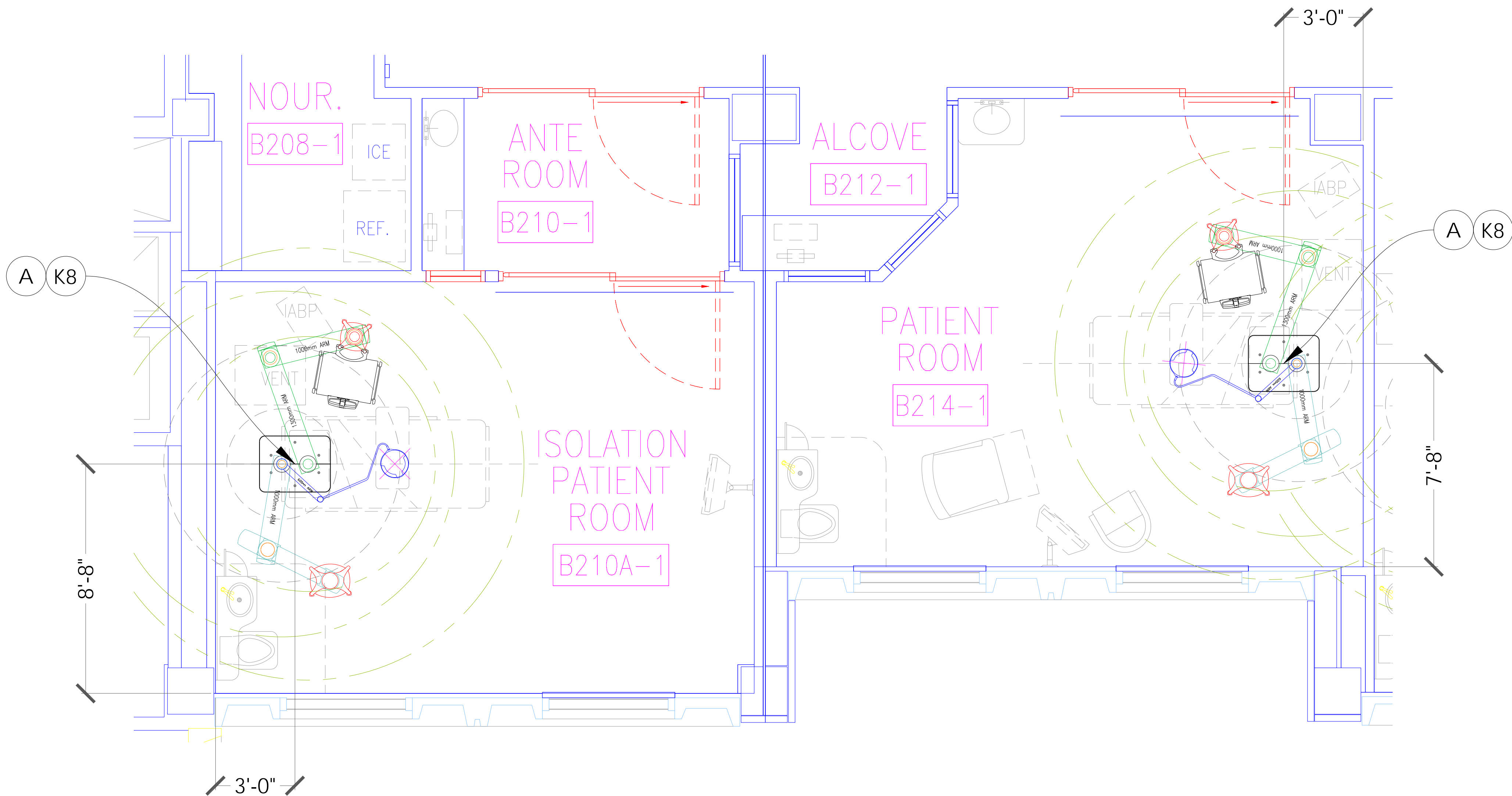

SCALE: 3/8" = 1'-0"

AUTOCAD DRAWING TEMPLATE | TEM100XX | REV: A

PLOT STAMP:COURTNEY, STUART | DATE: 2/10/2017 3:14 PM

stryker

1410 LAKESIDE PARKWAY, SUITE 100  
FLOWER MOUND, TEXAS 75028  
PHONE: (877) 789-8106  
FAX: (972) 410-7001  
www.stryker.com

REV:	DATE:	DRAWING #:	DRAFTER	IR
1	10FEB17	FL-20172-2788_1	STUART COURTNEY	-

DISCLAIMER  
THIS DOCUMENT CONTAINS CONFIDENTIAL AND PROPRIETARY INFORMATION OF STRYKER. NEITHER THIS DOCUMENT NOR THE INFORMATION HEREIN MAY BE REPRODUCED, USED, OR DISCLOSED TO OR FOR THE BENEFIT OF ANY THIRD PARTY WITHOUT THE PRIOR WRITTEN CONSENT OF STRYKER.

EQUIPMENT LAYOUT  
PATIENT ROOMS B210A-1 & B241-1  
GAINESVILLE VA MEDICAL CENTER  
MICU 1-18  
GAINESVILLE, FL 32608

REP: SHY DONALDSON  
PM: ED CHAVEZ

SHEET:  
R-PA-6



NOTES: (UNLESS OTHERWISE SPECIFIED)

EQUIPMENT SCHEDULE		
KEY ITEM	NAME	QTY
A	TANDEM TELETOM ® TF-442-T & TP-622-BC (F300)	2
	- TOP TANDEM: 1300/1000 ARMS NURSE BOOM - BOTTOM TANDEM: 1000 TOP ARM RESPIRATORY BOOM 600 F300 EXAM LIGHT ARM REFERENCE DRAWING #: 104692TT001 & 104692TB001	
K8	MINI SK ENCLOSURE JUNCTION BOX (F300 POWER)	2

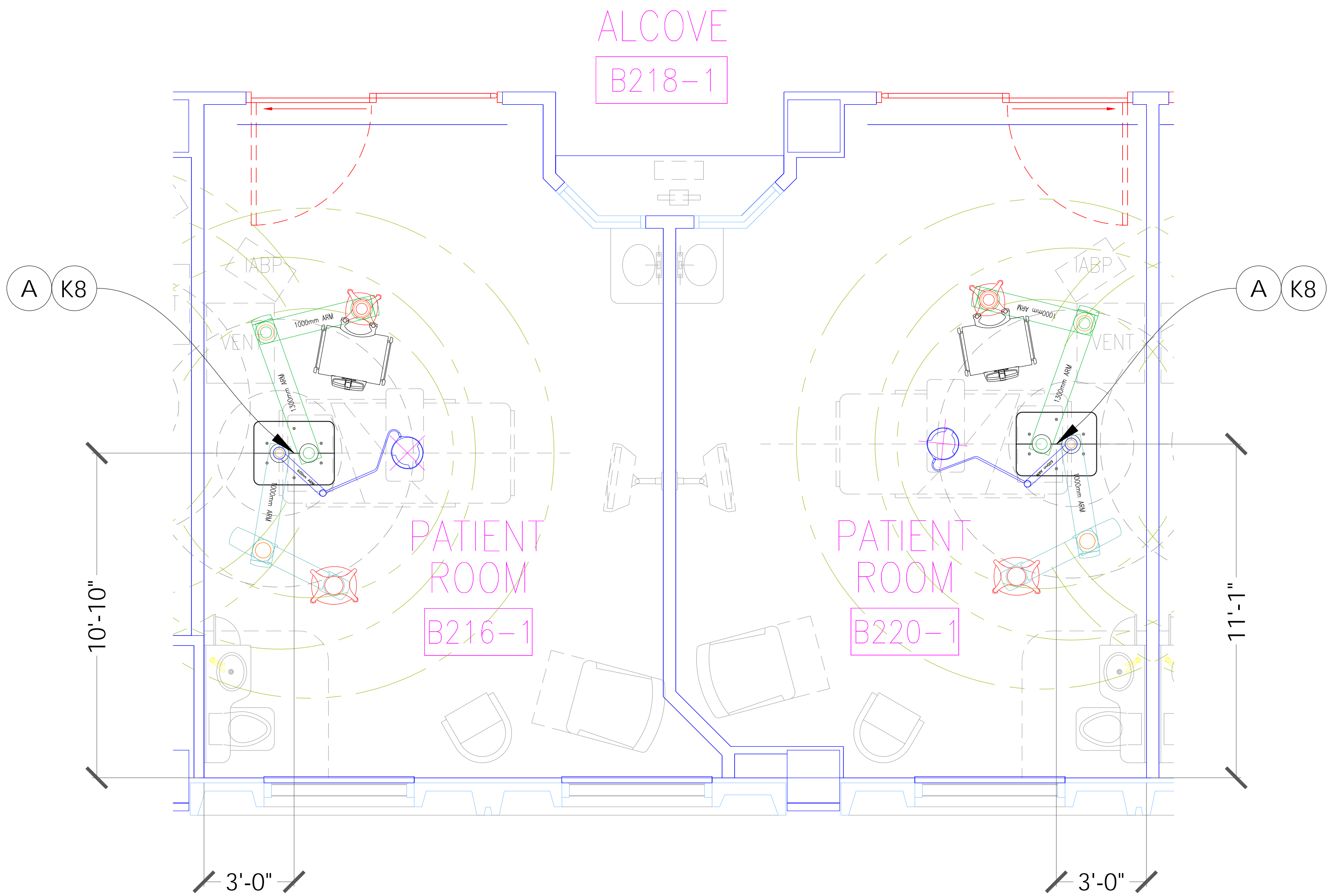

SCALE: 3/8" = 1'-0"

AUTOCAD DRAWING TEMPLATE | TEM100XX | REV: A

PLOT STAMP:COURTNEY, STUART | DATE: 2/10/2017 3:14 PM

stryker

1410 LAKESIDE PARKWAY, SUITE 100  
FLOWER MOUND, TEXAS 75028  
PHONE: (877) 789-8106  
FAX: (972) 410-7001  
www.stryker.com

REV:	DATE:	DRAWING #:	DRAFTER	IR
1	10FEB17	FL-20172-2788_1	STUART.COURTNEY	-

DISCLAIMER  
THIS DOCUMENT CONTAINS CONFIDENTIAL AND PROPRIETARY INFORMATION OF STRYKER. NEITHER THIS DOCUMENT NOR THE INFORMATION HEREIN MAY BE REPRODUCED, USED, OR DISCLOSED TO OR FOR THE BENEFIT OF ANY THIRD PARTY WITHOUT THE PRIOR WRITTEN CONSENT OF STRYKER.

EQUIPMENT LAYOUT  
PATIENT ROOMS B216-1 & B220-1  
GAINESVILLE VA MEDICAL CENTER  
MICU 1-18  
GAINESVILLE, FL 32608

REP: SHY DONALDSON  
PM: ED CHAVEZ

SHEET:  
R-PA-7



NOTES: (UNLESS OTHERWISE SPECIFIED)

EQUIPMENT SCHEDULE		
KEY ITEM	NAME	QTY
A	TANDEM TELETOM ® TF-442-T & TP-622-BC (F300)	2
	- TOP TANDEM: 1300/1000 ARMS NURSE BOOM - BOTTOM TANDEM: 1000 TOP ARM RESPIRATORY BOOM 600 F300 EXAM LIGHT ARM REFERENCE DRAWING #: 104692TT001 & 104692TB001	
K8	MINI SK ENCLOSURE JUNCTION BOX (F300 POWER)	2

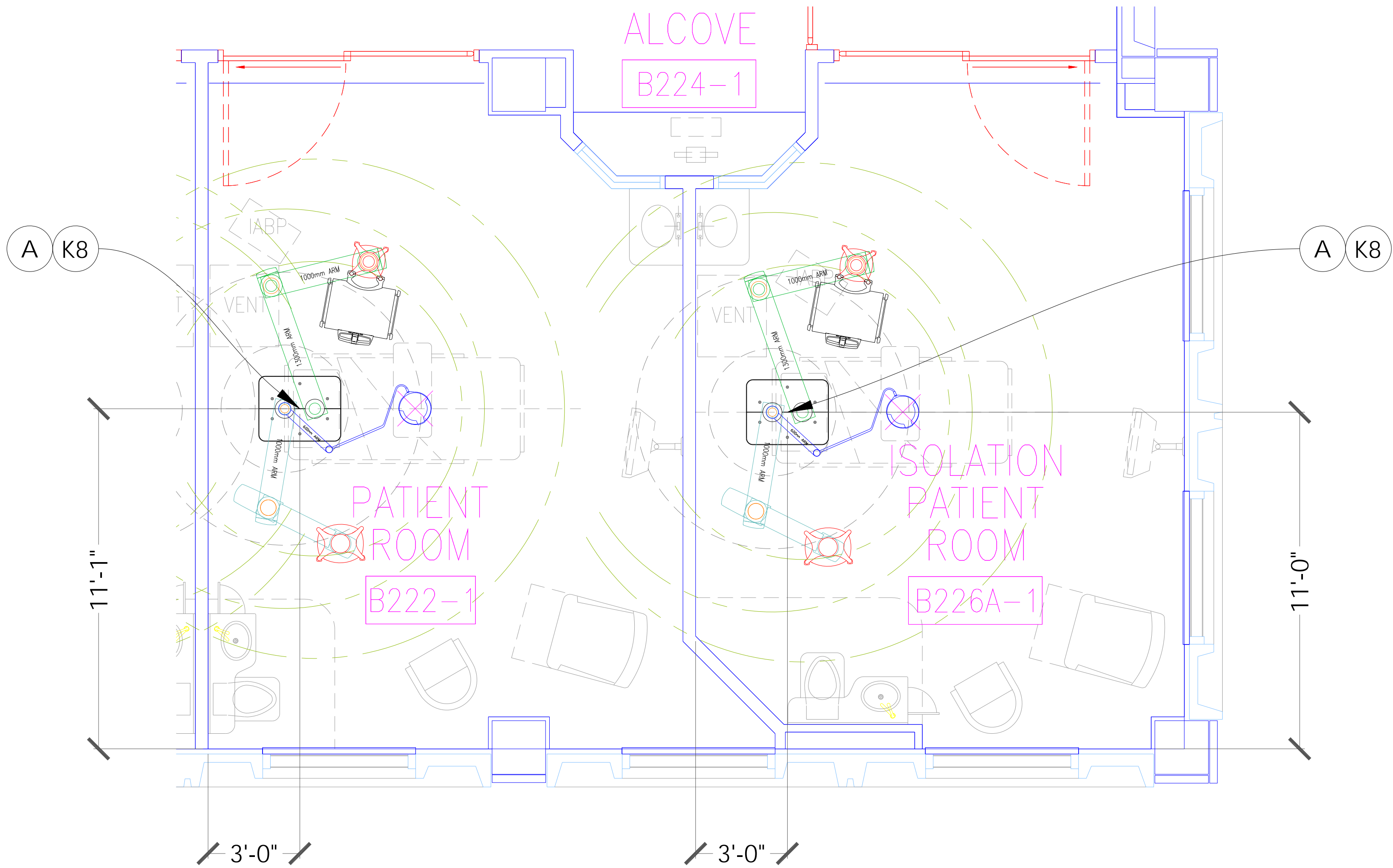

SCALE: 3/8" = 1'-0"

AUTOCAD DRAWING TEMPLATE | TEM100XX | REV: A

PLOT STAMP: COURTNEY, STUART | DATE: 2/10/2017 3:14 PM

stryker

1410 LAKESIDE PARKWAY, SUITE 100  
FLOWER MOUND, TEXAS 75028  
PHONE: (877) 789-8106  
FAX: (972) 410-7001  
www.stryker.com

REV:	DATE:	DRAWING #:	DRAFTER	IR
1	10FEB17	FL-20172-2788_1	STUART, COURTNEY	-

DISCLAIMER  
THIS DOCUMENT CONTAINS CONFIDENTIAL AND PROPRIETARY INFORMATION OF STRYKER. NEITHER THIS DOCUMENT NOR THE INFORMATION HEREIN MAY BE REPRODUCED, USED, OR DISCLOSED TO OR FOR THE BENEFIT OF ANY THIRD PARTY WITHOUT THE PRIOR WRITTEN CONSENT OF STRYKER.

EQUIPMENT LAYOUT  
PATIENT ROOMS B222-1 & B226A-1  
GAINESVILLE VA MEDICAL CENTER  
MICU 1-18  
GAINESVILLE, FL 32608

REP: SHY DONALDSON  
PM: ED CHAVEZ

SHEET:  
R-PA-8

NOTES: (UNLESS OTHERWISE SPECIFIED)

EQUIPMENT SCHEDULE		
KEY ITEM	NAME	QTY
A	TANDEM TELETOM ® TF-442-T & TP-622-BC (F300)	2
	- TOP TANDEM: 1300/1000 ARMS NURSE BOOM - BOTTOM TANDEM: 1000 TOP ARM RESPIRATORY BOOM 600 F300 EXAM LIGHT ARM REFERENCE DRAWING #: 104692TT001 & 104692TB001	
K8	MINI SK ENCLOSURE JUNCTION BOX (F300 POWER)	2

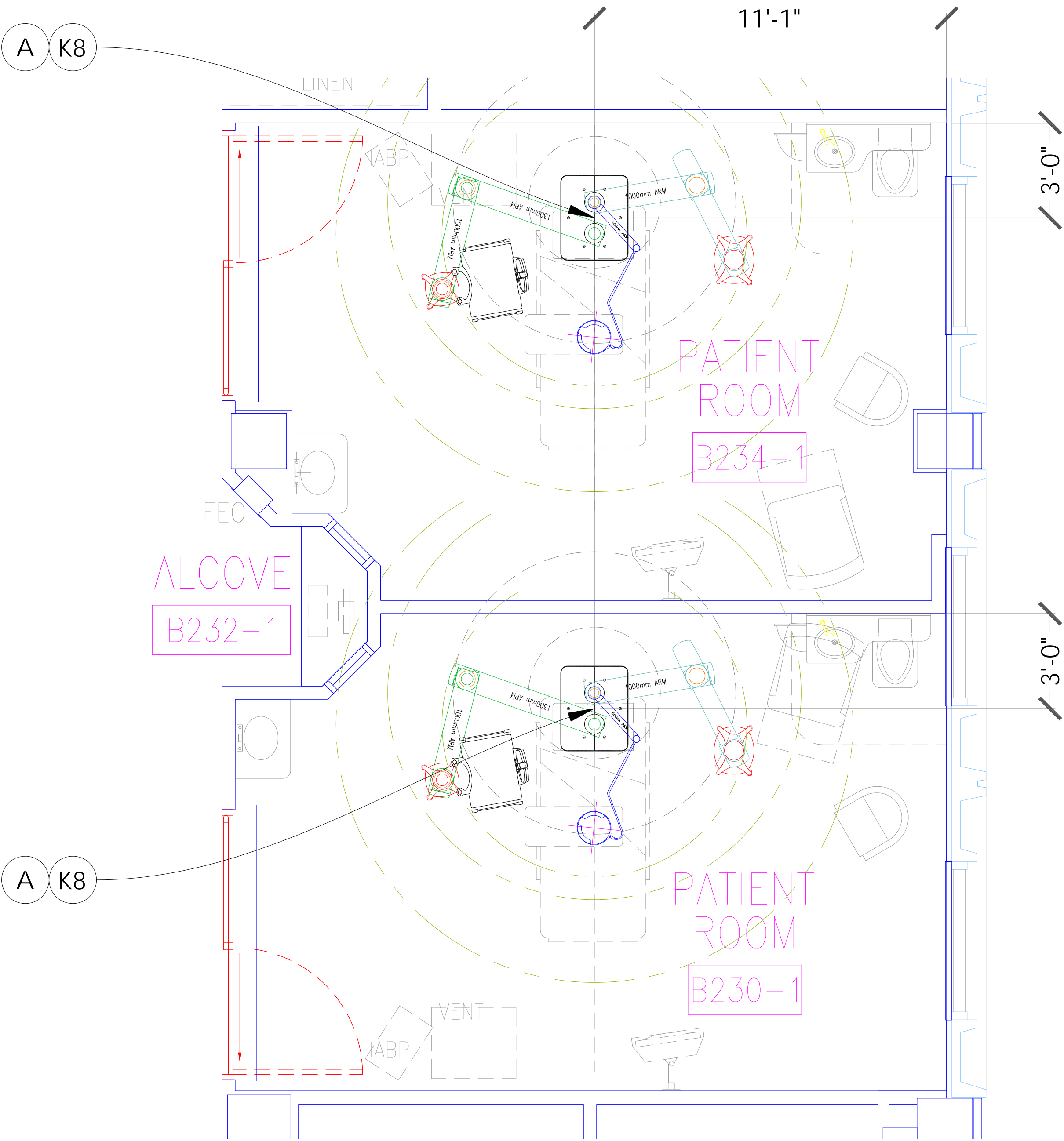

SCALE: 3/8" = 1'-0"

AUTOCAD DRAWING TEMPLATE | TEM100XX | REV: A

PLOT STAMP: COURTNEY, STUART | DATE: 2/10/2017 3:14 PM

stryker

1410 LAKESIDE PARKWAY, SUITE 100  
FLOWER MOUND, TEXAS 75028  
PHONE: (877) 789-8106  
FAX: (972) 410-7001  
www.stryker.com

REV:	DATE:	DRAWING #:	DRAFTER	IR
1	10FEB17	REFERENCE #: CSR20172-4498	STUART.COURTNEY	-

**DISCLAIMER**  
THIS DOCUMENT CONTAINS CONFIDENTIAL AND PROPRIETARY INFORMATION OF STRYKER. NEITHER THIS DOCUMENT NOR THE INFORMATION HEREIN MAY BE REPRODUCED, USED, OR DISCLOSED TO OR FOR THE BENEFIT OF ANY THIRD PARTY WITHOUT THE PRIOR WRITTEN CONSENT OF STRYKER.

EQUIPMENT LAYOUT  
PATIENT ROOMS B230-1 & B234-1  
GAINESVILLE VA MEDICAL CENTER  
MICU 1-18  
GAINESVILLE, FL 32608

REP: SHY DONALDSON  
PM: ED CHAVEZ

SHEET:  
R-PA-9

- NOTES: (UNLESS OTHERWISE SPECIFIED)
- ALL CONDUIT RUNS INCLUDE INSULATED BUSHINGS AND PULL STRINGS.
  - CONDUIT RUNS CANNOT EXCEED 50' FROM END-TO-END. DO NOT EXCEED FOUR (4) 90 DEGREE BENDS.
  - CABLES BETWEEN ITEMS OVER 50 FEET IN LENGTH ARE PROVIDED BY THE CUSTOMER / CONTRACTOR. PLEASE REFER TO EQUIPMENT LIST FOR CABLE SPECIFICATIONS.
  - THE PRE-INSTALL MANUAL REQUIREMENTS SUPERSEDE ALL PRE-INSTALL NOTES IN THIS DRAWING PACKAGE.
  - EQUIPMENT LIST:

PRE-INSTALL NOTES SCHEDULE	
KEY ITEM	NAME
A	<p><b>TANDEM TELETOM TF-442-T &amp; TP-622-BC (F300)</b></p> <p>STRUCTURAL: STRYKER TANDEM COMMON PRE-INSTALL PLATE SHALL BE INSTALLED BY CUSTOMER/CONTRACTOR AT 3-INCH, ± .125-INCH ABOVE FINISHED CEILING PER CUSTOMER PROVIDED STRUCTURAL ENGINEER SPECS.</p> <p>- TO ENSURE ADEQUATE ROOM FOR INSTALLATION OF THE TELETOM THE OWNER AND/OR CONTRACTOR MUST ENSURE THAT STRUCTURAL/UTILITY COMPONENTS DO NOT INTERFERE WITH ANY PART OF THE TELETOM. THIS “NO-FLY” ZONE EXTENDS 12-INCHES FROM THE MOUNTING PLATE ON ALL SIDES, AND 16-INCHES UP FROM THE FINISHED CEILING.</p> <p>- REQUIRED: A 23-INCH x 27-INCH RECTANGLER HOLE CENTERED ON THE STRYKER PRE-INSTALL PLATE IN THE FINISHED CEILING IS REQUIRED FOR INSTALLATION. A 25-INCH X 32-INCH RECTANGLE CEILING COVER CONCEALS HOLE AFTER BOOM IS INSTALLED</p> <p>POWER: REFER TO TELETOM MANUFACTURING SERVICE MODULE DRAWING FOR ELECTRICAL CIRCUIT COUNT.</p> <p>- THE CONTRACTOR / ELECTRICIAN TO HARDWIRE STRYKER ELECTRICAL WHIP DURING STRYKER INSTALLATION.</p> <p>- ALL ELECTRICAL CIRCUITS SHALL BE CONNECTED TO TELETOM OUTLET BOX OR BOXES.</p> <p>- THE TELETOM OUTLET BOX (8-INCH HEIGHT X 8-INCH WIDTH X 4-INCH DEPTH) ARRIVES ATTACHED TO TELETOM BOOM AND MOUNTS TO THE STRYKER PROVIDED MOUNTING PLATE VIA A MOUNTING BRACKET. IT IS STRYKERS RESPONSIBILITY TO MOUNT THE TELETOM OUTLET BOX. THE OUTLET BOX WILL BE MOUNTED ADJECENT TO THE MED GAS LINES.</p> <p>REQUIRED ACCESS PANEL: ONE (1) 24-INCH X 24-INCH ACCESS PANEL ADJACENT TO BOOM, SO OUTLET BOXES, TC JUNCTION BOX AND MED GAS LINES CAN BE EASILY ACCESSED.</p> <p>CONDUIT: REFER TO ROOM LAYOUT FOR CONDUIT SIZE. TERMINATE ALL CONDUITS WITHIN 18-INCHES OF THE CENTER OF THE CEILING MOUNT.</p> <p>PLUMBING: INSTALL VALVE BRIDGE TO TOP OF PRE-INSTALL PLATE. ALL GAS LINES MUST BE TERMINATED WITH STRYKER SUPPLIED GAS RISERS BY CUSTOMER/MEDGAS INSTALLER.</p> <p>- ALL FINAL DISS CONNECTIONS TO BE MADE BY CUSTOMER/MEDGAS INSTALLER AFTER STRYKER INSTALLATION.</p>
K8	<p><b>MINI SK ENCLOSURE JUNCTION BOX</b></p> <p>F300 LIGHT POWER: ONE (1) - 120 VAC, 10 AMP (MIN) CIRCUIT TO BE HARDWIRED BY CONTRACTOR DURING STRYKER INSTALLATION. CONDUIT MUST BE BROUGHT TO MINI SK ENCLOSURE JUNCTION BOX.</p> <p>- A SEPARATE MINI SK ENCLOSURE BOX (SUPPLIED BY STRYKER) MUST BE MOUNTED WITHIN 3-FEET OF BOOM MOUNT.AND ACCESSIBLE FROM THE ACCESS PANEL. THIS IS MOUNTED BY AN ELECTRICIAN AND IS REQURED FOR SURGICAL LIGHT POWER.</p>

stryker

1410 LAKESIDE PARKWAY, SUITE 100  
FLOWER MOUND, TEXAS 75028  
PHONE: (877) 789-8106  
FAX: (972) 410-7001  
www.stryker.com

REV:	DATE:	DRAWING #:	DRAFTER	IR
1	10FEB17	FL-2017-2788_1 REFERENCE #: CSR20172-4498	STUART COURTNEY	-

**DISCLAIMER**

THIS DOCUMENT CONTAINS CONFIDENTIAL AND PROPRIETARY INFORMATION OF STRYKER. NEITHER THIS DOCUMENT NOR THE INFORMATION HEREIN MAY BE REPRODUCED, USED, OR DISCLOSED TO OR FOR THE BENEFIT OF ANY THIRD PARTY WITHOUT THE PRIOR WRITTEN CONSENT OF STRYKER.

PRE-INSTALL NOTES

GAINESVILLE VA MEDICAL CENTER  
MICU 1-18  
GAINESVILLE, FL 32608

REP: SHY DONALDSON  
PM: ED CHAVEZ

SHEET:

P-1