

Amendment #3

1. Demolish door and frame in workshop room.

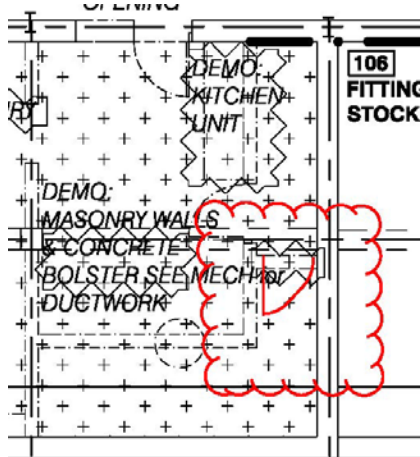

2. Demolish door and frame in record room.
3. Remove window 213 and related demolition work entirely from this project.
4. Provide 76" x 104" Louver on east side of the building. See drawing 1/A051.
5. Replace 30" x 92" louver on west side of the building.

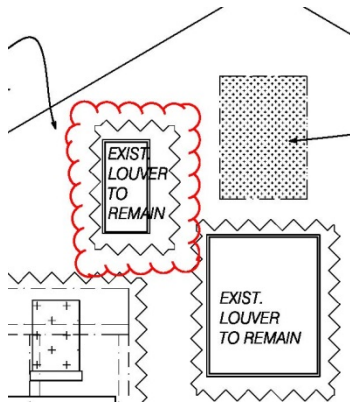

6. Delete window 105 and any related demolition work entirely from this project.
7. There is no window in new entry as indicated on drawing 4/A200.
8. Windows 200, and 201 shall be frosted glazing.
9. Switch location of the toilet and sink in toilet/shower room 101 in drawing sheets M101 and E 101 reflect architectural and plumbing drawing. Coordinate electrical layout to reflect such.
10. Provide 3000 psi min for conc filled bollard. Bollard shall be 4'-0" above ground. Shop drawings and specs shall be submitted for an approval prior to installation.
11. Wall Type 4 shall be 8" cmu to 8' above finished floor and 2" x 6" Pressure treaded wood stud @ 16" o.c. to bottom of structure with 5/8" gypsum board.
12. Relocate Instantaneous water heater and its associated plumbing, mechanical and electrical work to above toilet room 102
13. Delete window 109 and its related demolition work from this project.
14. Provide (10) 12" wide x 78" tall single tier metal lockers.

15. Rigid insulation shall be 2" thick.
16. Delete plastic laminate (PL1) for the metal locker as indicated on the drawing.
17. Field verification of the replacement window size(s) shall take precedent over what is indicated on the window schedule for bidding and installation requirement.
18. Provide perforated metal ceiling tile in locker room entirely.
19. Provide lighting fixtures with either 3' wide or 4' wide fixtures to assemble dimension on following list below.

Room	Length
100	9', 4'
101	9'
102	9'
103	9'
104	9', 4'
105	22'
106	14'
201	9, 6'
203	9'