

TYPICAL ELEVATION
SCALE: NOT TO SCALE

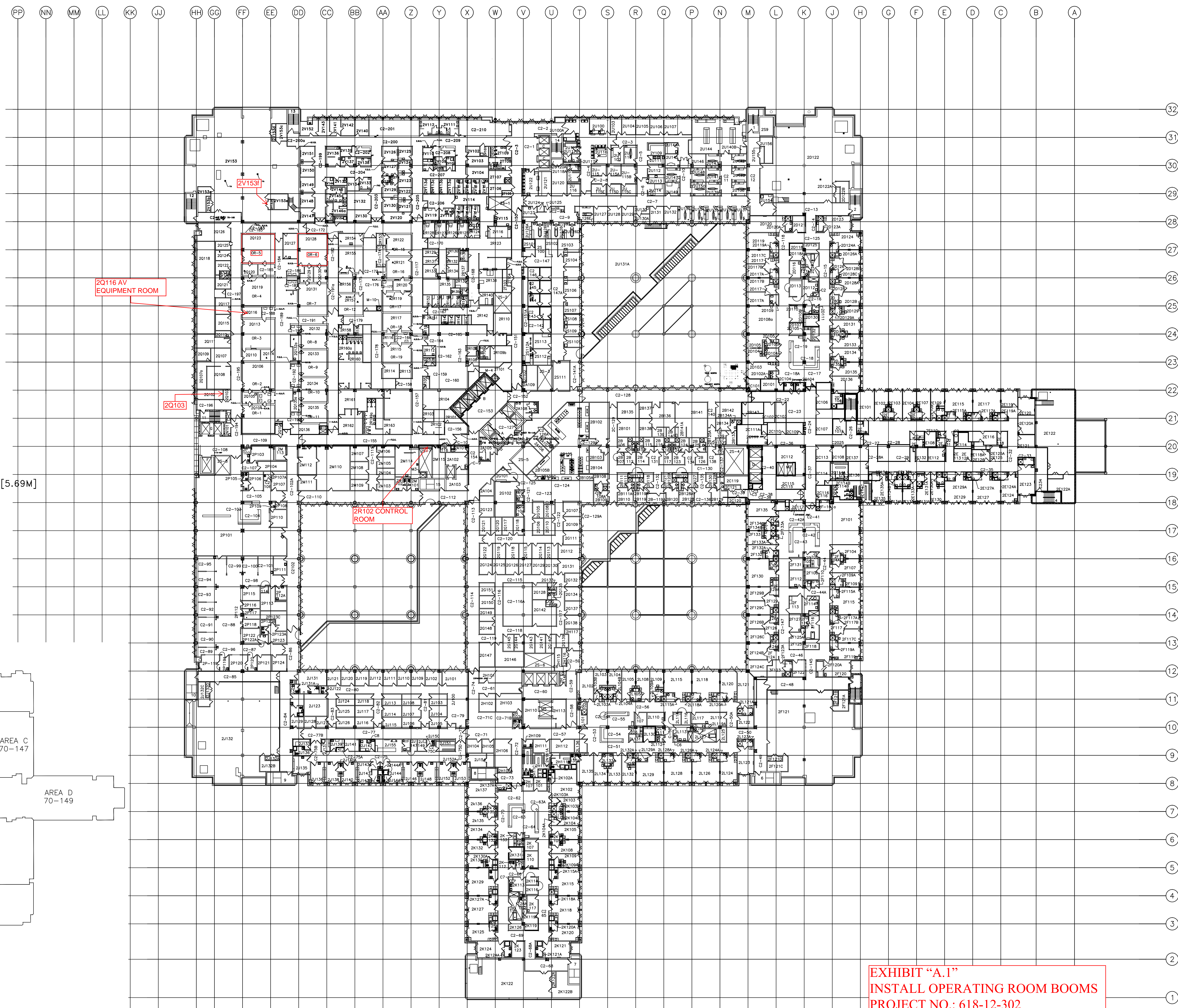
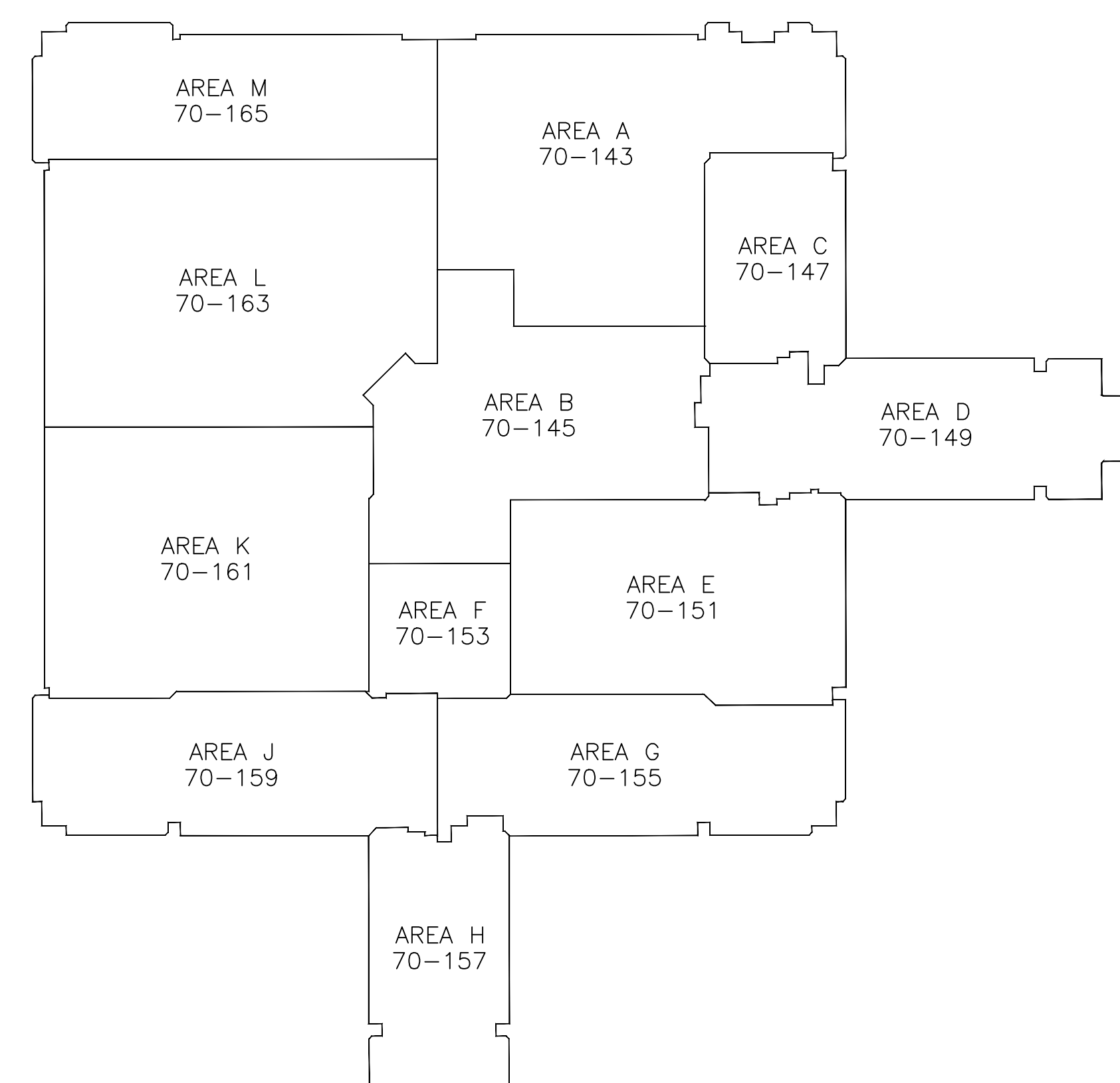

EXHIBIT "A.1"
INSTALL OPERATING ROOM BOOMS
PROJECT NO.: 618-12-302
EXISTING OVERALL FLOOR PLAN

<p>GENERAL NOTES:</p> <p>GENERAL CONTRACTOR AND/OR ALL SUBCONTRACTORS SHALL FIELD VERIFY ALL DIMENSIONS SHOWN ON THESE PLANS AND SHALL BE RESPONSIBLE FOR VARIATIONS BETWEEN PLAN DIMENSIONS AND ACTUAL FIELD DIMENSIONS. WHERE VARIATIONS ARE FOUND TO OCCUR, THE CONTRACTOR SHALL NOTIFY THE PROJECT ENGINEER IN WRITING PRIOR TO PROCEEDING WITH CONSTRUCTION; NO ADJUSTMENT TO THE WORK WILL BE MADE WITHOUT THE PRIOR APPROVAL OF THE PROJECT ENGINEER.</p> <p>GENERAL CONTRACTOR SHALL BE RESPONSIBLE FOR GENERAL DEMOLITION INCLUDING REMOVAL OF WALLS, PARTITIONS, DOORS & CEILING & FLOORS, ANY AND ALL UTILITIES AND ALL CUTTING OF CONCRETE WALLS OR STRUCTURE SHALL BE THE GENERAL CONTRACTOR'S RESPONSIBILITY. CORE DRILLING THROUGH CONCRETE WALLS, FLOORS OR STRUCTURE FOR PIPING OR CONDUIT SHALL BE THE RESPONSIBILITY OF THE SUBCONTRACTOR BY TRADE; FIRESTOPPING OF THESE OPENING SHALL BE DONE BY THE RESPECTIVE SUBCONTRACTOR. REMOVAL OF DEBRIS RESULTING FROM CORE DRILLING IS THE RESPONSIBILITY OF THE GENERAL CONTRACTOR. PATCHING AND REPAIR OF CONCRETE WALLS, FLOOR, OR STRUCTURE SHALL BE THE RESPONSIBILITY OF THE GENERAL CONTRACTOR; THIS WILL BE ACCOMPLISHED UPON COMPLETION OF THE INSTALLATION OF ANY AND ALL UTILITIES INSTALLED BY THE VARIOUS SUBCONTRACTORS.</p>				<p>I HEREBY CERTIFY THAT THIS PLAN, SPECIFICATION OR REPORT WAS PREPARED BY ME OR UNDER MY DIRECT SUPERVISION AND THAT I AM A duly LICENSED PROFESSIONAL ENGINEER UNDER THE LAWS OF THE STATE OF MINNESOTA.</p> <p>REGISTRATION NUMBER: _____</p>		<p>Drawing Title</p> <p>SECOND FLOOR COMPOSITE PLAN</p>		<p>Project Title</p> <p>REPLACEMENT MEDICAL CENTER</p>		<p>Project No.</p> <p>Building Number 70</p>		<p>Office of Facilities Management</p>	
<p>Rm. # Changes 11/15/00</p> <p>ADDED 32 INCH ROOM NUMBERS</p> <p>REVISIONS</p>		<p>MAA</p> <p>MAA 09/29/99</p> <p>DATE</p>		<p>Drawing Scale</p> <p>1/32" = 1'-0"</p> <p>Plot Scale</p> <p>12" = 1'-0"</p>		<p>Approved: Division Chief</p> <p>Approved: Service Director</p>		<p>Location</p> <p>V.A. MEDICAL CENTER ONE VETERANS DRIVE MINNEAPOLIS, MN 55417</p>		<p>DRAWING NO.</p> <p>2FL-32</p> <p>Dwg. 00 or 137</p>		<p>Department of Veterans Affairs</p>	