GENERAL NOTES:
1. SEE DRAWING GI010 AND GI011 FOR PROJECT GENERAL NOTES, ABBREVIATIONS, SYMBOLS AND LEGENDS, ETC.

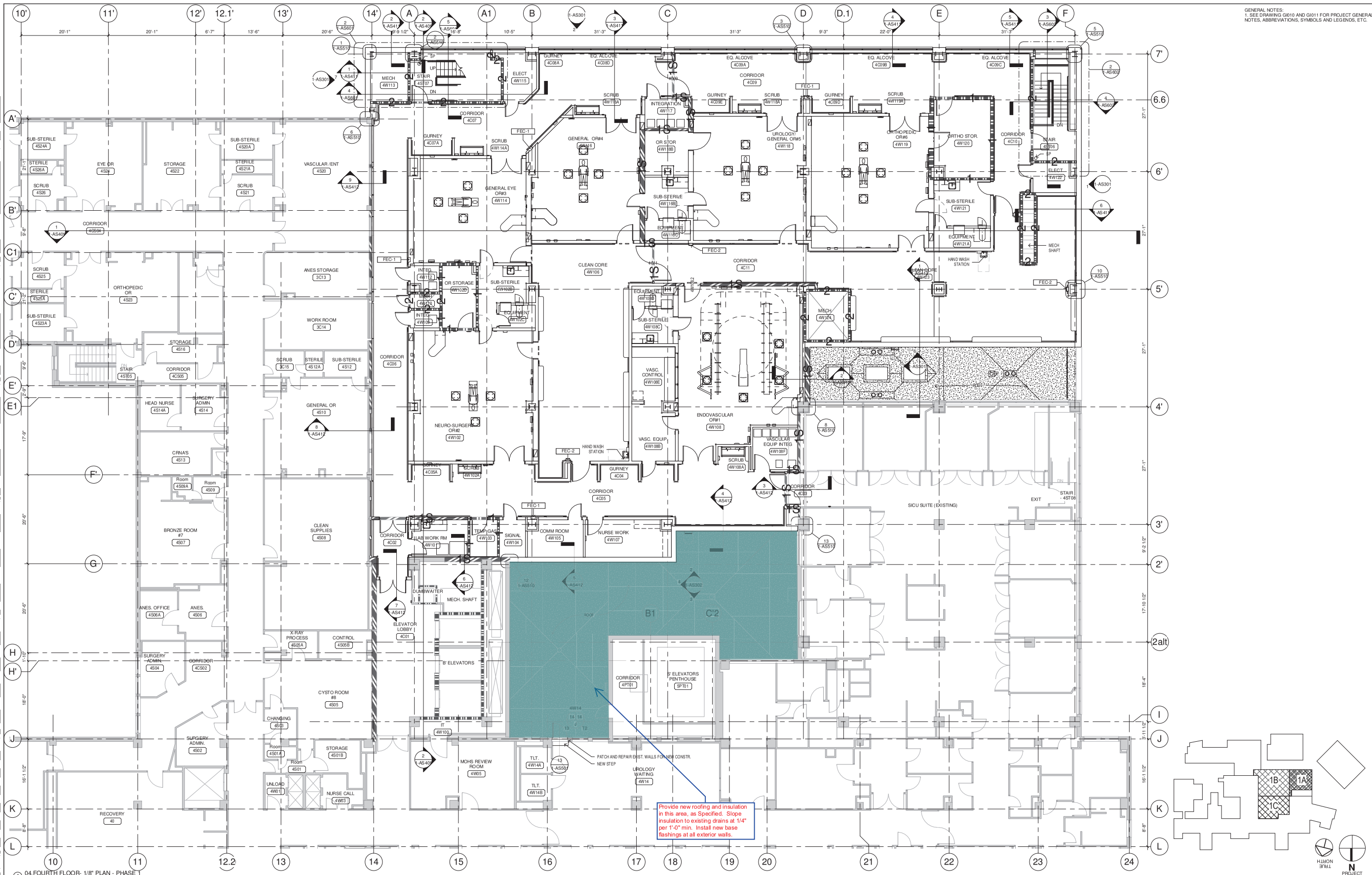

04.FOURTH FLOOR- 1/8" PLAN - PHASE 1
1/8" = 1'-0"

Revisions:	Date

CONSULTANTS:

MECH/ELEC/PLUMBING	STRUCTURAL	FIRE PROTECTION
Ellerbe Becket, Inc	Ellerbe Becket, Inc	FP&C CONSULTANTS, INC
800 LaSalle Ave, Suite 250 Minneapolis, MN 55402	800 LaSalle Ave, Suite 250 Minneapolis, MN 55402	One Ward Parkway Suite 200 Kansas City, MO 64112
t: 612.376.2000 f: 612.376.2271	t: 612.376.2000 f: 612.376.2271	t: 816.931.3377 f: 816.931.3378

CERTIFICATION SEAL.

ARCHITECT/ENGINEERS/COST ESTIMATORS:

ELLERBE BECKET
2380 McGee Street, Suite 200
Kansas City, MO 64108
816 561 4443

Ellerbe Becket, Inc.
Ellerbe Becket Architects and Engineers, Inc.
Ellerbe Becket Architects and Engineers
2009

Drawing Title: FOURTH FLOOR PLAN - PHASE 1

Approved: Project Director

Project Title: RELOCATE SURGICAL OPERATING ROOMS, IOWA CITY IA

Location: IOWA CITY, IOWA 52246

Date: MAY 30, 2012 | Checked: J.F. | Drawn: L.S.

Project Number: 636-403
Building Number: 1
Drawing Number: 1-AS104A
Dwg. 17 of 130

Construction & Facilities Management
CFM
Department of Veterans Affairs

C:\Users\beloe\My Revit\BIM_2012\01_Models\Arch\4611.01 - VA_IOWACITY_11_belo.rvt
5/30/2012 10:17:41 AM