

Addendum 2

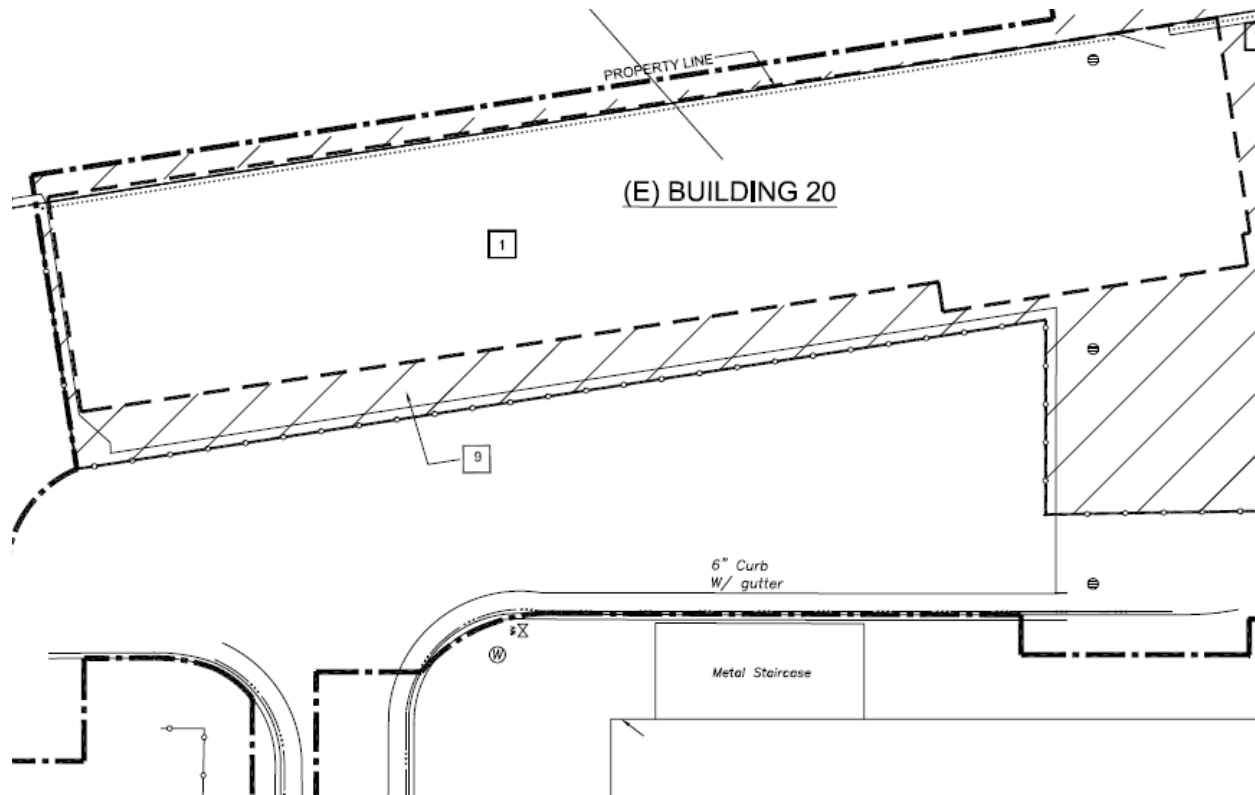

Contractor is responsible for demolition and removal of all of building 20 to include disconnection of electrical utility to the building. Area of work and temporary construction fence shall encompass building 20 and work shall comply with specifications. Contractor shall compact site to be flat and graded with gravel to be flush with existing asphalt. Provide new 6' high chain link fence per detail G/C-8.0 No reduction of work otherwise included on these referenced sheets or elsewhere in the contract documents shall be implied by this Addendum.

Addendum 2

The contractor shall upgrade interior finishes as detailed in this addendum using any applicable details in the construction drawings and specifications to complete the work. Refer to original documents for exterior finishes. Contractor shall build out between gridlines 8-12, A-G as shown on the on the following pages to construct rooms 201,202, 204, 205, 206, 207 & 200 where open space was shown on original referenced pages. This new work also includes the associated mechanical and electrical required for a functional office space. No reduction of work otherwise included on these referenced sheets or elsewhere in the contract documents shall be implied by this Addendum.

Addition to Door schedule:

LEVEL 2															
2-00	CONFERENCE ROOM	3' - 0"	7' - 0"	1 3/4"	(D)	SCWD	WV	HM	P	1A / A-9.51	1B / A-9.51	2 / A-9.81	*	—	
2-01	ADMIN OFFICE	3' - 0"	7' - 0"	1 3/4"	(D)	SCWD	WV	HM	P	1A / A-9.51	1B / A-9.51	2 / A-9.81	*	—	
2-02	ADMIN OFFICE	3' - 0"	7' - 0"	1 3/4"	(D)	SCWD	WV	HM	P	1A / A-9.51	1B / A-9.51	2 / A-9.81	*	—	
2-03	UNISEX TOILET	3' - 0"	7' - 0"	1 3/4"	(D)	SCWD	WV	HM	P	1A / A-9.51	1B / A-9.51	1 / A-9.81	*	—	
2-04	ADMIN OFFICE	3' - 0"	7' - 0"	1 3/4"	(D)	SCWD	WV	HM	P	1A / A-9.51	1B / A-9.51	2 / A-9.81	*	—	
2-05	ADMIN OFFICE	3' - 0"	7' - 0"	1 3/4"	(D)	SCWD	WV	HM	P	1A / A-9.51	1B / A-9.51	2 / A-9.81	*	—	
2-06	ADMIN OFFICE	3' - 0"	7' - 0"	1 3/4"	(D)	SCWD	WV	HM	P	1A / A-9.51	1B / A-9.51	2 / A-9.81	*	—	
2-07	MSA	3' - 0"	7' - 0"	1 3/4"	(D)	SCWD	WV	HM	P	1A / A-9.51	1B / A-9.51	2 / A-9.81	*	—	
2-08	ADMIN CUBICLES	3' - 0"	7' - 0"	1 3/4"	(D)	SCWD	WV	HM	P	1A / A-9.51	1B / A-9.51	2 / A-9.81	*	—	
2-09	ADMIN CUBICLES	3' - 0"	7' - 0"	1 3/4"	(D)	SCWD	WV	HM	P	1A / A-9.51	1B / A-9.51	2 / A-9.81	*	—	

Utilize this Finish Schedule and selection throughout the building to replace the respective selection in A-8.36. Other elements to remain as indicated unless otherwise noted. New rooms (200-207) to match selections for "open area":

F1 - CENTIVA- LVT

EE0795-C
 COLOR: ORE 6" WIDE PLANKS
 SURFACE: QU
 EDGE: SE
 LOCATION: PRIMARY CORRIDORS UNLESS OTHERWISE NOTED

F2 - MANNINGTON -HETEROGENEOUS SHEET VINYL

PARADIGM COLLECTION
 PATTERN: STREAMLINE
 COLOR: MODEL
 INSTALL WITH INTERGRAL COVE BASE PER 12/A-9.81
 LOCATION: ALL EXAM & PROCEDURE ROOMS

F3 - PATCRAFT BUTTERFLY EFFECT

STYLE: FLUTTER MODULAR 10349
 COLOR: GRAY PANSY

F4 - USG TRUE WOOD PANELS OR SIMILAR

LOCATION: 2ND FLOOR CONFERENCE ROOM

F5 - CERAMIC OR PORCELAIN TILE

INSTALL 48' HIGH ON WET WALLS
 DESIGN IDEA- DAL TILE VERANDA SOLIDS AND TONES
 LOCATION: RESTROOMS

F6 - FLORAZZO GEM S'MORES

LOCATION: LOBBY AND ELEVATOR FLOORS

F7 - RUBBER FLOORING - COLOR THAT COMPLEMENTS LVT

LOCATION: STAIRWELLS

Drawing sheets A-2.1, A-2.12, A- 2.21, A-8.31, A-8.36, M0.2, M-2.2, M-3.2, EL-102 & EP-102

Addendum 2

ROOM NUMBER	ROOM NAME	FLOOR
101	ENTRY LOBBY	F6
102	RECEPTION	F3
103	ADMIN CUBICLES	F3
103 A	ADMIN OFFICE	F3
104	INTERVIEW ROOM	F3
106	EXAM ROOM	F3
107	MACHINE / ROOM	F7
108	EXAM ROOM	F3
109	GROUP ROOM	F3
110	MENTAL HEALTH EXAM ROOM	F3
110B	MENTAL HEALTH EXAM ROOM	F3
111	MENTAL HEALTH EXAM ROOM	F3
111 A	SECONDARY ENTRANCE	F3
112	MENTAL HEALTH EXAM ROOM	F3
112B	MENTAL HEALTH EXAM ROOM	F3
113	MENTAL HEALTH EXAM ROOM	F3
114	MENTAL HEALTH EXAM ROOM	F3
115	MENTAL HEALTH EXAM ROOM	F3
116	WOMENS TOILET	F5
117	MENTAL HEALTH EXAM ROOM	F5
117A	MENTAL HEALTH EXAM ROOM	F3
118	MENS TOILET	F5
119	MENTAL HEALTH EXAM ROOM	F3
119 A	MENTAL HEALTH EXAM ROOM	F3
120	ELECTRICAL ROOM	F3
122	JANITORS ROOM	F3
200	CONFERENCE ROOM	F4
201	ADMIN OFFICE	F3
202	ADMIN OFFICE	F3
203	UNISEX TOILET	F5
204	ADMIN OFFICE	F3
205	ADMIN OFFICE	F3
206	ADMIN OFFICE	F3
207	MSA	F3
208	ADMIN. CUBICLES	F3
209	ADMIN CUBICLES	F3
210	MASK-FIT / STORAGE CONSULT ROOM	F2
211	SLEEP STUDIES ROOM	F2
211 A	TOILET	F5
212	SLEEP LAB CONTROL	F2
212 A	EQUIPMENT STORAGE	F2
213	SLEEP STUDIES ROOM	F2
213 A	TOILET	F5
214	ALCOVE	F1
215	SLEEP STUDIES ROOM	F2
215 A	TOILET	F5
216	CLEAN UTILITY	F2
217	SLEEP STUDIES ROOM	F2
217 A	TOILET	F5
218	TRASH / LINEN	F2
219	EXAM ROOM	F2
220	IT CLOSET	F1
222	JANITORS ROOM	F3
224	EXAM ROOM	F2
236	CONFERENCE ROOM	F4
300	PENTHOUSE/ BOILER ROOM	F7
STAIR 1	STAIR	F7
STAIR 2	STAIR	F7
	CORRIDORS (LEVEL 1)	F1
	CORRIDORS (LEVEL 2)	F1

Drawing sheets A-4.1, A-4.14, A-4.15, A-4.31, A-8.36, M0.2, M-2.2, M-3.2, EL-102 & EP-102

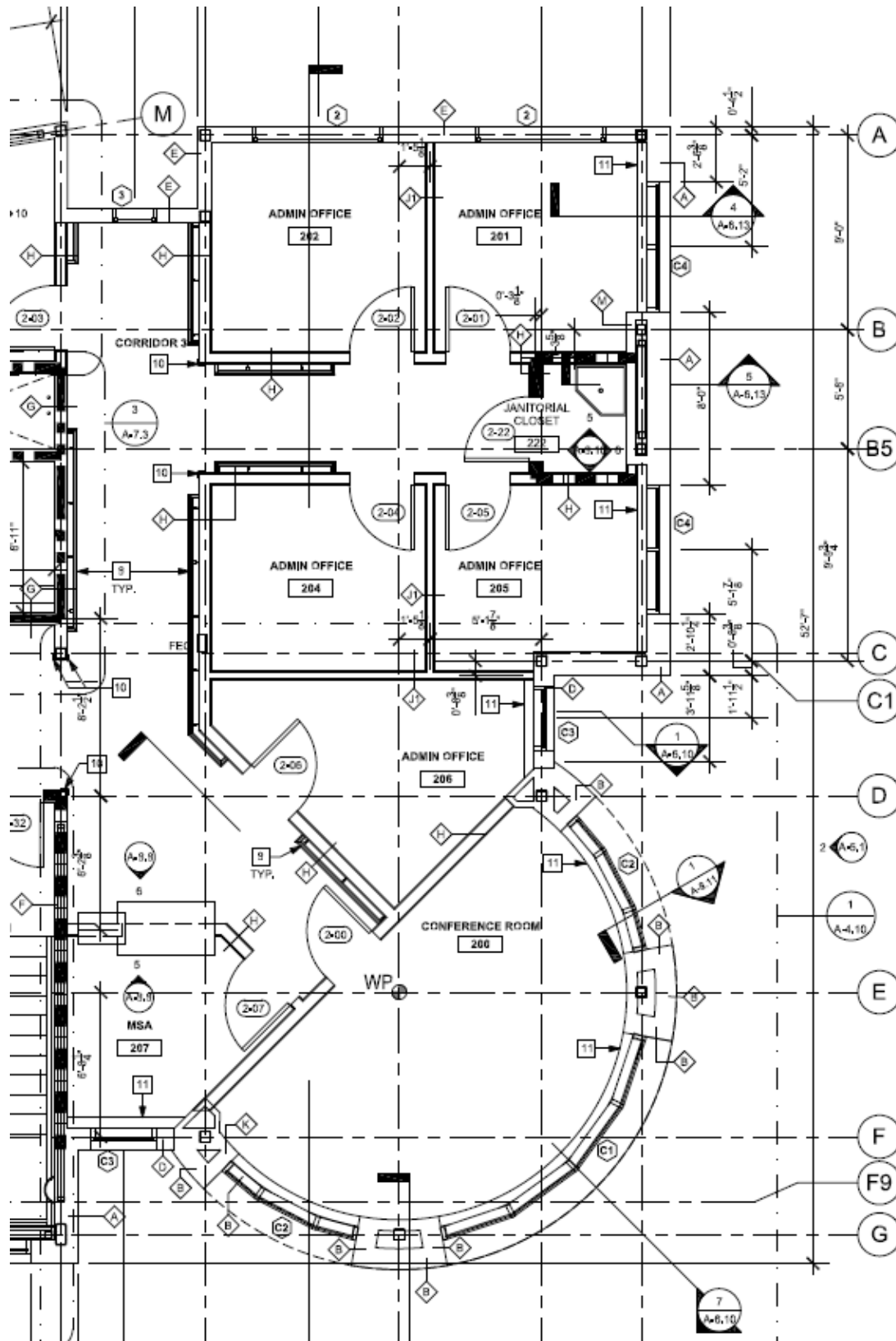

Drawing sheets A-2.1, A-2.12, A- 2.21, A-8.31, A-8.36, M0.2, M-2.2, M-3.2, EL-102 & EP-102

Addendum 2

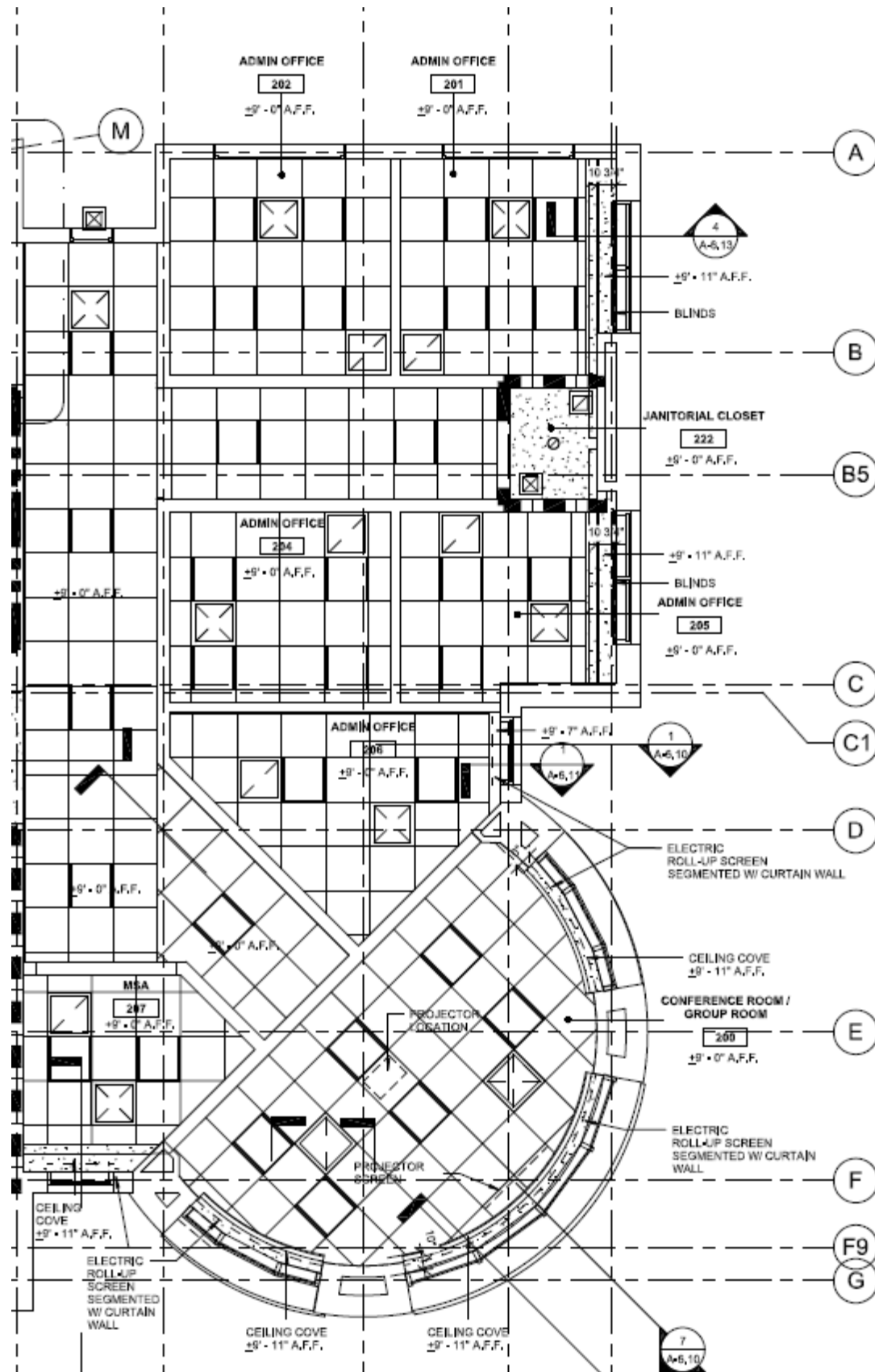

Drawing sheets A-2.1, A-2.12, A-2.21, A-3.31, A-3.35, IV-2.2, IV-3.2, EL-102 & EP-102

Addendum 2

Mechanical

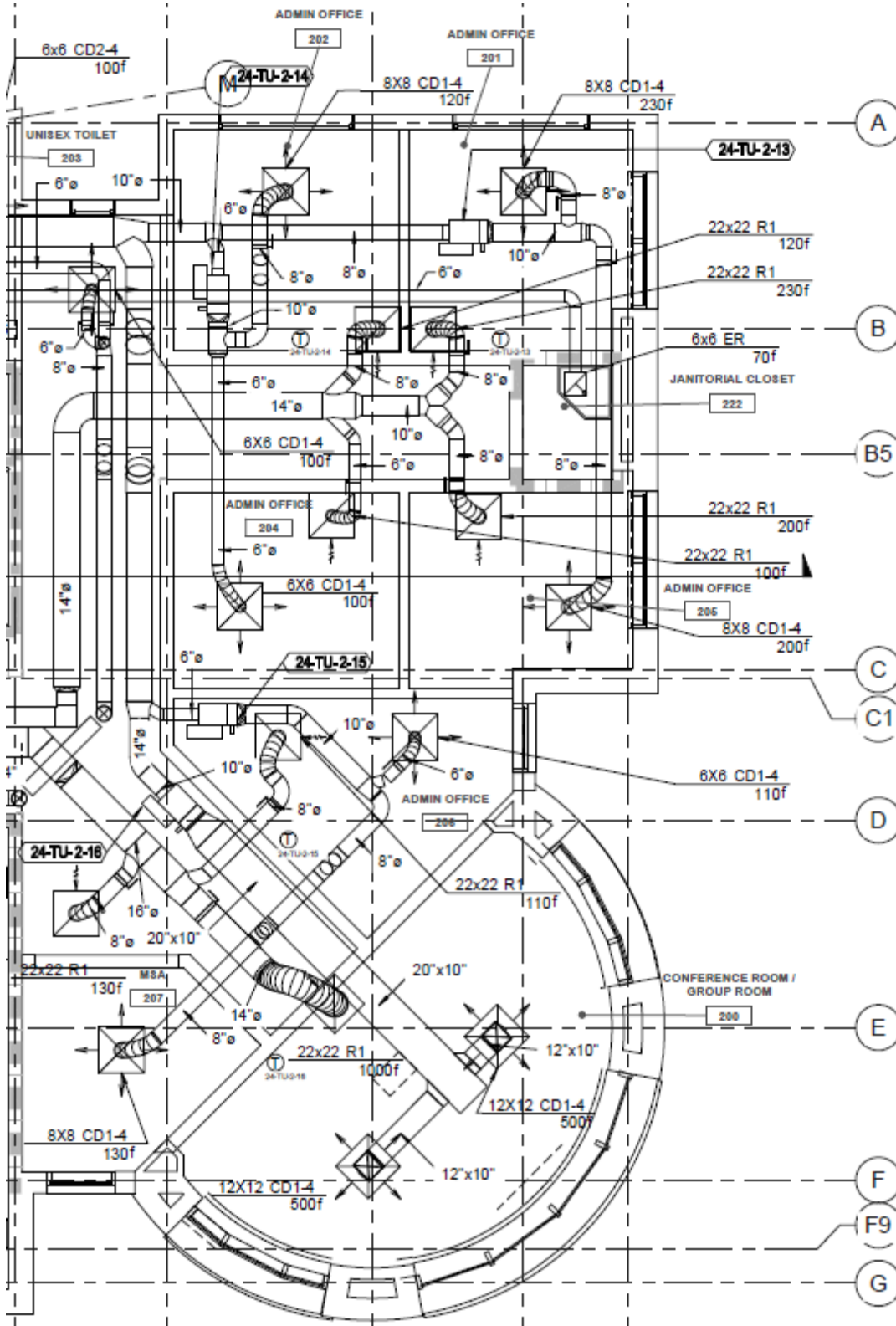

Drawing sheets A-2.1, A-2.12, A- 2.21, A-8.31, A-8.36, M0.2, M-2.2, M-3.2, EL-102 & EP-102

Addendum 2

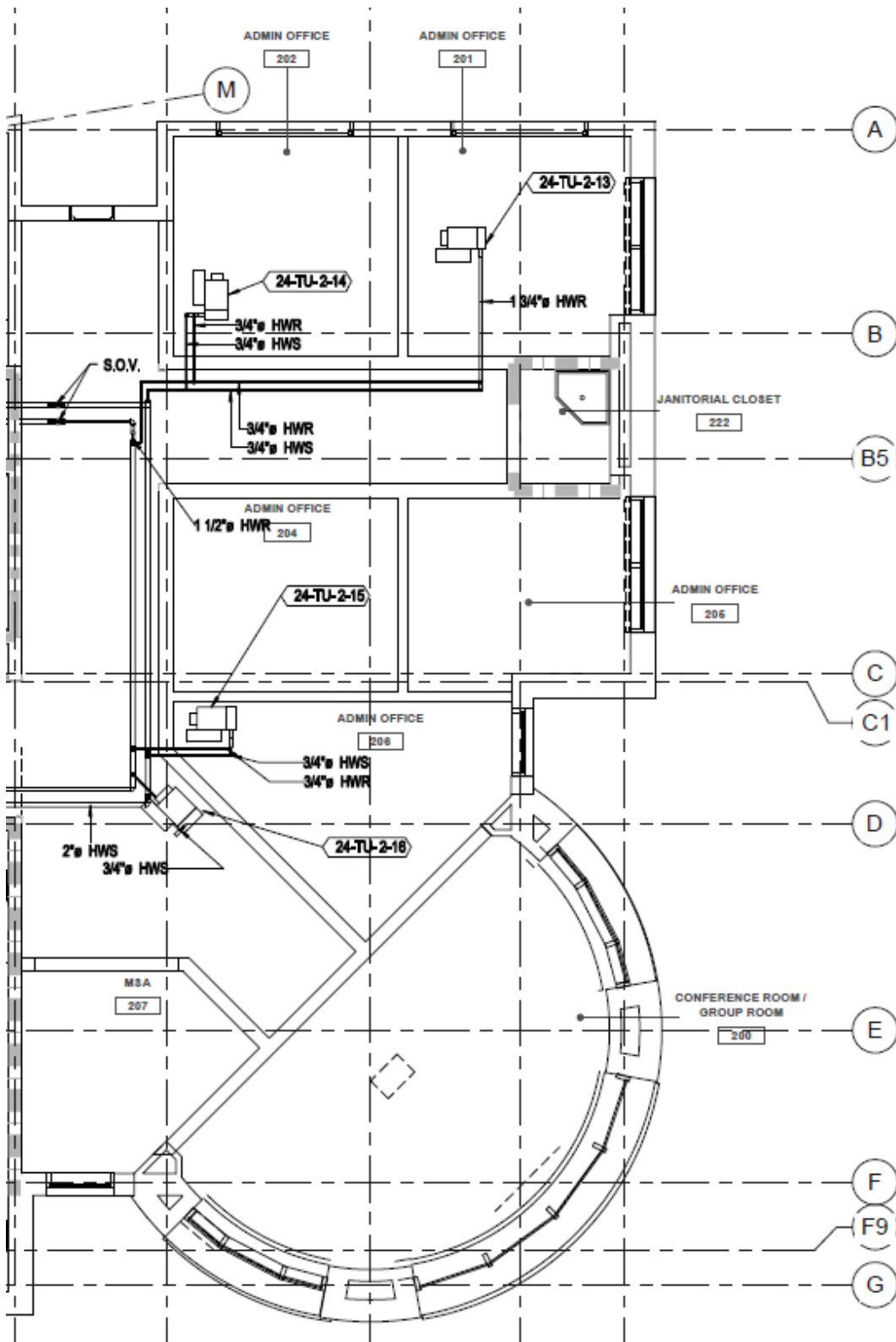

TU 3-15	TITUS	3RD FLOOR	301, 302	AHU-1	6	240	[110]	120	[57]	NONE	VAV	6.8	0.4	2	YES
---------	-------	-----------	----------	-------	---	-----	-------	-----	------	------	-----	-----	-----	---	-----

Drawing sheets A-2.1, A-2.12, A- 2.21, A-8.31, A-8.36, M0.2, M-2.2, M-3.2, EL-102 & EP-102

Addendum 2

Electrical

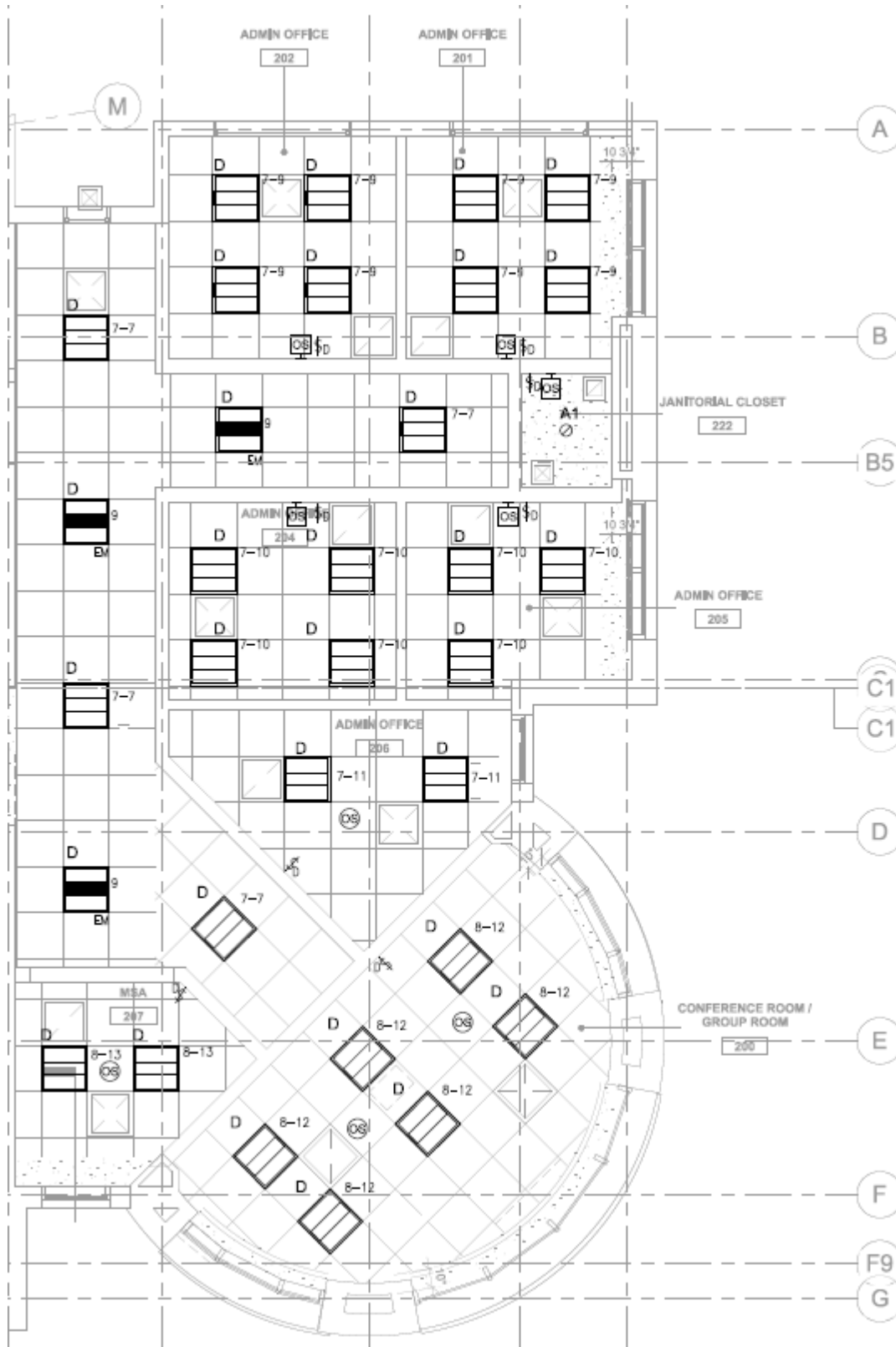

Drawing sheets A-2.1, A-2.12, A- 2.21, A-8.31, A-8.36, M0.2, M-2.2, M-3.2, EL-102 & EP-102

Addendum 2

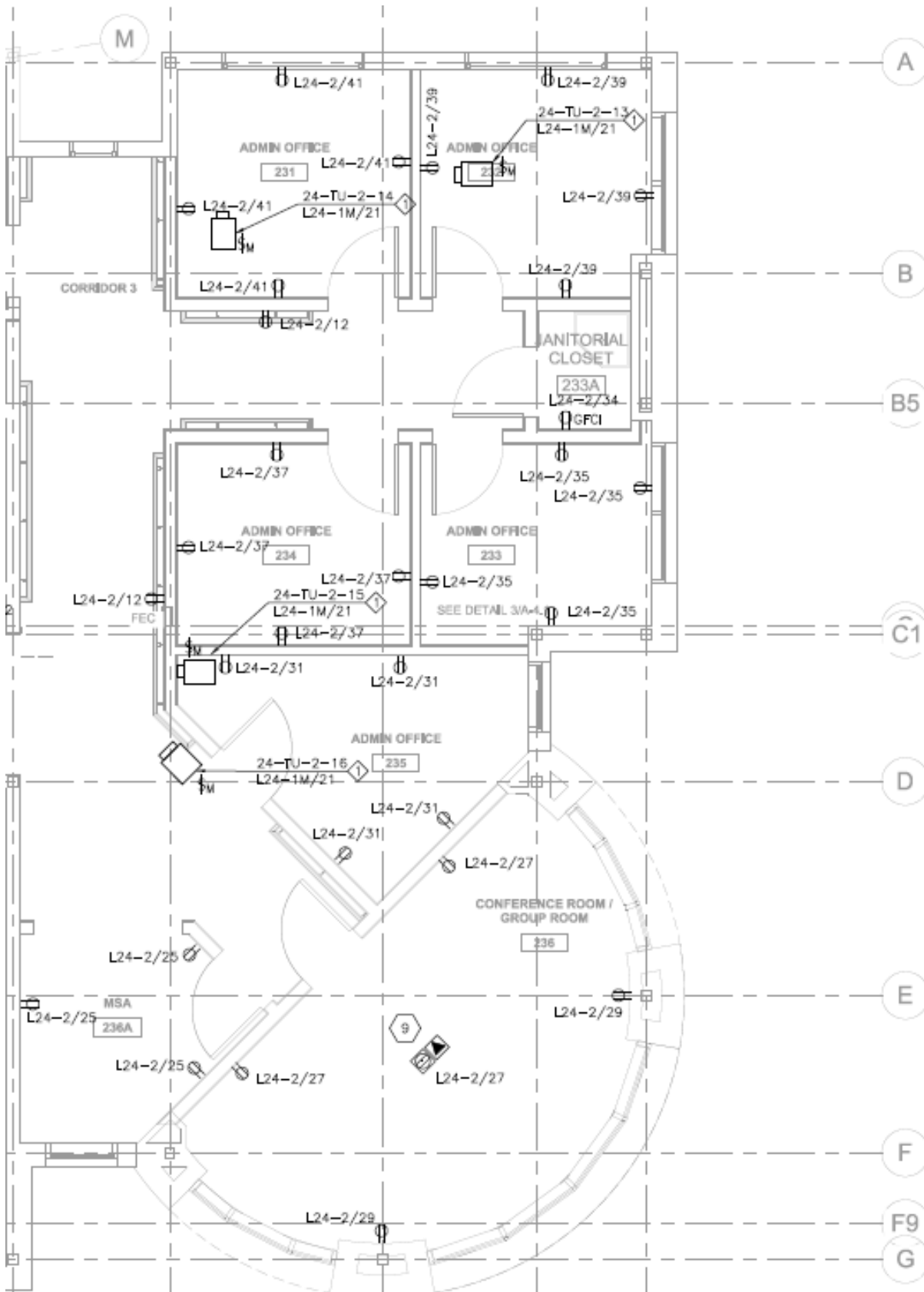

Drawing sheets A-2.1, A-2.12, A-2.21, A-8.31, A-8.36, MU-2, MI-2.2, MI-3.2, EL-102 & EP-102