

NOTES:

1. INDIVIDUAL PANEL PIECES SHALL NOT BE LESS THAN 2'-0" IN LEAST DIMENSION NOR LESS THAN 8 SQ. FT., U.O.N.
2. 2 TRACK BOLTS MIN. PER PIECE W/6" MIN. AND 12" MAX. FROM EACH END. DO NOT CONSIDER HOLDOWN ANCHOR BOLTS AS SILL BOLTS.
3. PLACE ALL PANELS ON SIDE OF WALL DENOTED ON PLAN.
4. PROVIDE DETAIL 12/- AT ALL STRUCTURE CORNERS & DOOR OPENINGS
5. ALL VERTICAL STUDS TO BE CONTINUOUS, BOTTOM TO TOP OF STRUCTURE (NO SPLICES).
6. PROVIDE 18 GA. x 6" MIN. STRAP, ES OF WALL, WITH PANEL EDGE FASTENERS INTO BLOCKING ABOVE AND BELOW, CONTINUOUS ALONG ENTIRE WALL. PROVIDE AT WALL WITH DOOR OPENING ONLY (WEST WALL, V.I.F.).
7. PROVIDE MIN 3/8" SCREW EDGE DISTANCE FROM EDGES OF STEEL SHEET PANELS.
8. PANEL EDGE NAILING SHALL BE PROVIDED INTO ALL DOUBLE HOLD-DOWN STUDS.

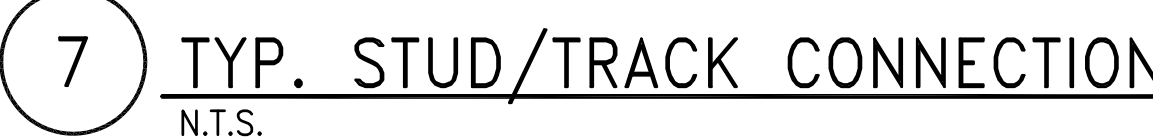

4 TYPICAL HEADER DETAIL
N.T.S.

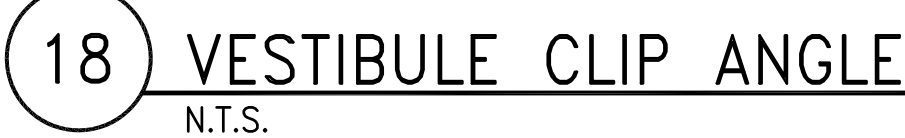
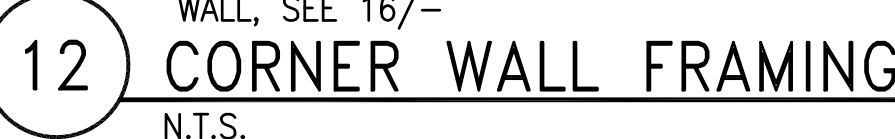

Consultants

 **Degenkolb**

DEGENKOLB ENGINEERS
235 Montgomery Street, Suite 500
San Francisco, CA 94104
415.392.6952 Phone
415.981.3157 Fax
www.degenkolb.com
B0584008.00

Reviewing Agency - Fire Protection

Aon Risk Solutions | Global Risk Consulting | Fire Protection Engineering
 11700 Bernardo Plaza Court, Suite 115 | San Diego, CA 92128
 +1 619 973-5945 | +1 619 583-2349
AonRPE@aon.com

Project# 2010114
 Fire Protection | Code | Risk | Life Safety | Security Consulting

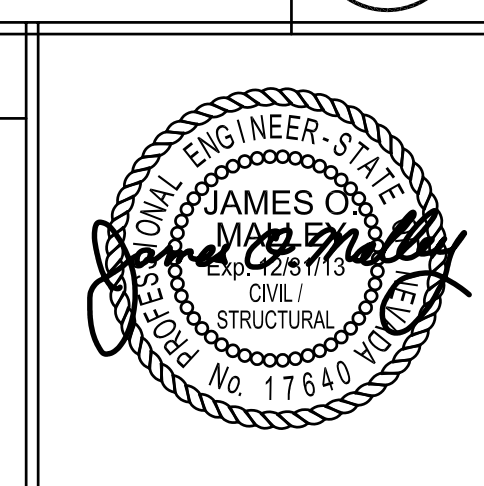

Architects/Engineers			
RBB ARCHITECTS INC 10980 Wilshire Boulevard Los Angeles, California 90024-3905 Telephone 310 473 3555 Facsimile 310 473 3555 www.rbbinc.com		917 7th St. 2nd Floor Ste. 3 Sacramento, California 95814 Telephone 310 473 3555 Facsimile 310 473 3555 www.rbbinc.com	
			

Drawing Title	
LIGHT GAUGE STEEL DETAILS	
Scale	
AS NOTED	
Approved Project Director	

Project Title VA SIERRA NEVADA HEALTHCARE SYSTEM BLDG 1A SEISMIC CORRECTIONS			VA Project No. 654-336
Project No. RBB #1013700	VA Contract No. VA261-P-088		Building No. 1A
Location 975 KIRMAN AVE., RENO, NEVADA 89502			Drawing No.
Date 06/08/2012	Checked WG	Drawn MM	SS521

Office of
Construction and
Facilities
Management

