

GENERAL NOTES:

- 1) DAVIS/BACON WAGE RATES TO APPLY.  
2) CONTRACTOR TO FIELD VERIFY ALL DIMENSIONS.  
3) THIS JOB TO BE PHASED TO ACCOMMODATE DAILY ACTIVITY.  
4) PATCH AND REPAIR ALL IMPACTED AREAS TO ORIGINAL CONDITION WHERE DEMOLITION OCCURS.

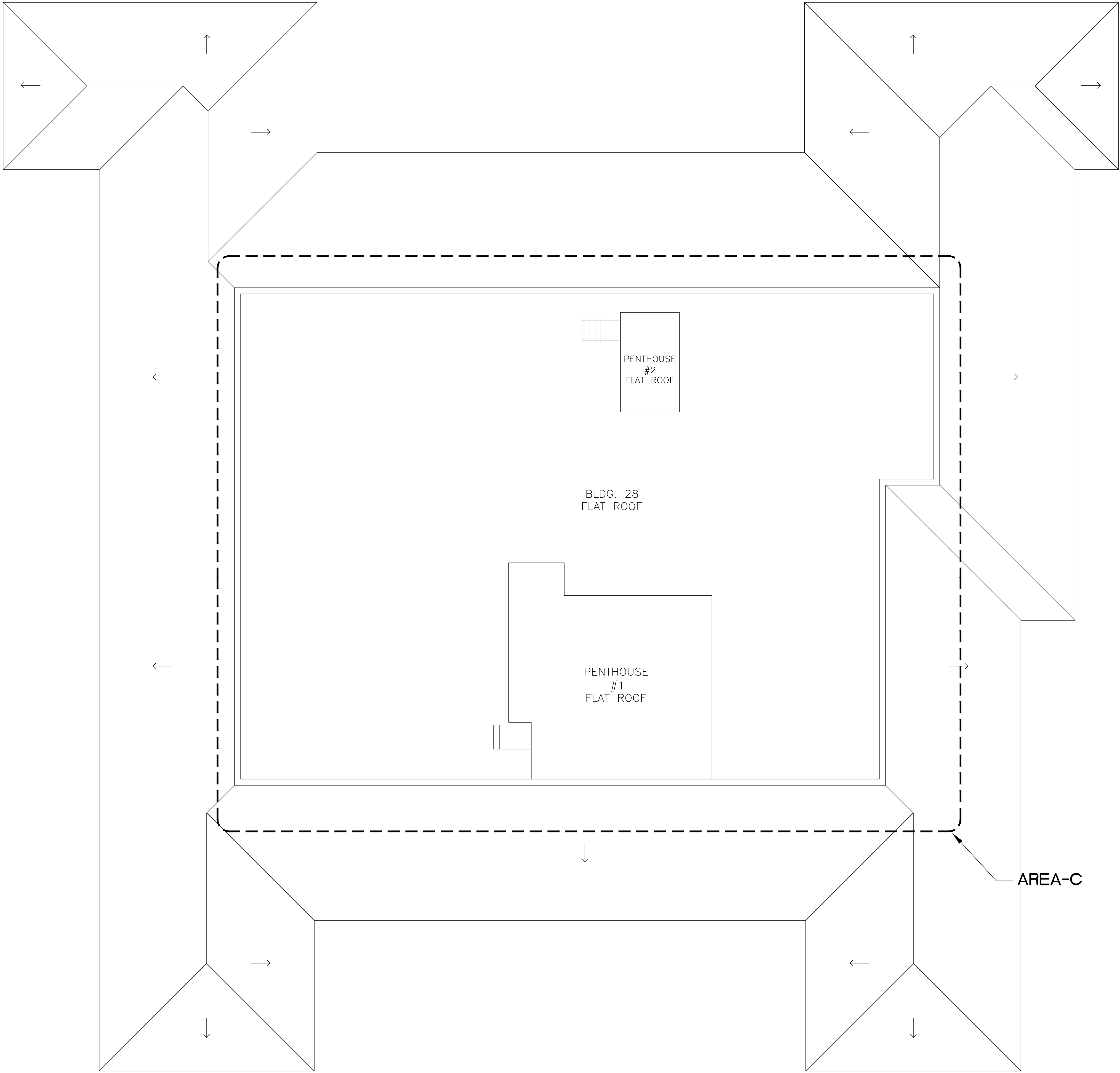

1 BLDG 28 ROOF PLAN  
SCALE: 1/8" = 1'-0"

|           |  |      |
|-----------|--|------|
| Revisions |  | Date |
|           |  |      |

|                             |  |                              |         |             |
|-----------------------------|--|------------------------------|---------|-------------|
| Drawing Title               |  | Project Title                |         | Date        |
| BUILDING 28 KEYED ROOF PLAN |  | REPLACE ROOF BUILDING 1 & 28 |         | 6.2.2017    |
| Approved: Division Chief    |  | Building Number              | Checked | Drawn       |
|                             |  | 1                            |         | AO          |
| Approved: Service Director  |  | Location                     |         | DRAWING NO. |
|                             |  | AMARILLO, TEXAS              |         | A-104       |
|                             |  |                              |         | Dwg. Of     |