

SITE PREP FOR 80-SLICE CT
OKLAHOMA CITY, OKLAHOMA

VA PROJECT: 635-CSI-103



BID DOCUMENTS

CONSTRUCTION SPECIFICATIONS

VOLUME 1 OF 2



**DEPARTMENT OF VETERANS AFFAIRS
 VHA MASTER SPECIFICATIONS**

**TABLE OF CONTENTS
 Section 00 01 10**

	DIVISION 01 - GENERAL REQUIREMENTS
01 00 00	General Requirements
01 33 23	Shop Drawings, Product Data, and Samples
01 35 26	Safety Requirements
01 42 19	Reference Standards
01 58 16	Temporary Interior Signage
01 74 19	Construction Waste Management
01 91 00	General Commissioning Requirements
	DIVISION 02 - EXISTING CONDITIONS
02 41 00	Demolition
	DIVISION 03 - CONCRETE
03 30 00	Cast-in-Place Concrete
	DIVISION 05 - METALS
05 50 00	Metal Fabrications
	DIVISION 06 - WOOD, PLASTICS AND COMPOSITES
06 10 00	Rough Carpentry
06 20 00	Finish Carpentry
	DIVISION 07 - THERMAL AND MOISTURE PROTECTION
07 92 00	Joint Sealants
	DIVISION 08 - OPENINGS
08 11 13	Hollow Metal Doors and Frames
08 14 00	Interior Wood Doors
08 71 00	Door Hardware
08 80 00	Glazing
	DIVISION 09 - FINISHES
09 05 16	Subsurface Preparation for Floor Finishes
09 06 00	Schedule for Finishes
09 22 16	Non-Structural Metal Framing
09 29 00	Gypsum Board

601-CSI-103, SITE PREP FOR 80-SLICE CT
 OKCVAHCS, OKLAHOMA CITY, OK 73104
 BID DOCUMENTS
 CONSTRUCTION SPECIFICATIONS

09 51 00	Acoustical Ceilings
09 65 13	Resilient Base and Accessories
09 65 19	Resilient Tile Flooring
09 68 00	Carpeting
09 91 00	Painting
	DIVISION 10 - SPECIALTIES
10 26 00	Wall and Door Protection
10 44 13	Fire Extinguisher Cabinets
	DIVISION 12 - FURNISHINGS
12 32 00	Manufactured Wood Casework
12 36 00	Countertops
	DIVISION 13 - SPECIAL CONSTRUCTION
13 49 00	Radiation Protection
Appendix A	Physicist Report
	DIVISION 21- FIRE SUPPRESSION
21 05 11	Common Work Results For Fire Suppression
21 08 00	Commissioning of Fire Suppression Systems
21 13 13	Wet-Pipe Sprinkler Systems
	DIVISION 22 - PLUMBING
22 05 11	Common Work Results for Plumbing
22 05 23	General-Duty Valves for Plumbing Piping
22 07 11	Plumbing Insulation
22 11 00	Facility Water Distribution
22 13 00	Facility Sanitary and Vent Piping
22 40 00	Plumbing Fixtures
22 62 00	Vacuum Systems for Laboratory and Healthcare Facilities
22 63 00	Gas Systems for Laboratory and Healthcare Facilities
	DIVISION 23 - HEATING, VENTILATING, AND AIR CONDITIONING (HVAC)
23 05 11	Common Work Results for HVAC
23 05 41	Noise and Vibration Control for HVAC Piping and Equipment
23 05 93	Testing, Adjusting, and Balancing for HVAC
23 07 11	HVAC Insulation
23 09 23	Direct-Digital Control for HVAC
23 21 13	Hydronic Piping
23 31 00	HVAC Ducts and Casings
23 36 00	Air Terminal Units
23 37 00	Air Outlets and Inlets
23 82 00	Convection Heating and Cooling Units

601-CSI-103, SITE PREP FOR 80-SLICE CT
 OKCVAHCS, OKLAHOMA CITY, OK 73104
 BID DOCUMENTS
 CONSTRUCTION SPECIFICATIONS

	DIVISION 26 - ELECTRICAL
26 05 11	Requirements for Electrical Installations
26 05 19	Low-Voltage Electrical Power Conductors and Cables
26 05 26	Grounding and Bonding for Electrical Systems
26 05 33	Raceway and Boxes for Electrical Systems
26 05 36.26	Wireways for Radiology Equipment
26 09 23	Lighting Controls
26 27 26	Wiring Devices
26 29 21	Enclosed Switches and Circuit Breakers
26 51 00	Interior Lighting
	DIVISION 27 - COMMUNICATIONS
27 05 11	Requirements for Communications Installations
27 05 26	Grounding and Bonding for Communications Systems
27 05 33	Raceways and Boxes for Communications Systems
27 08 10	Testing Copper U/UTP Cables
27 10 00	Structured Cabling
27 11 00	Communications Equipment Room Fittings
27 15 00	Communications Horizontal Cabling
27 51 16	Public Address and Mass Notification Systems
27 52 23	Nurse Call and Code Blue Systems
	DIVISION 28 - ELECTRONIC SAFETY AND SECURITY
28 31 00	Fire Detection and Alarm

SECTION 01 00 00
GENERAL REQUIREMENTS

1.1 SAFETY REQUIREMENTS

Refer to section 01 35 26, SAFETY REQUIREMENTS for safety and infection control requirements.

1.2 GENERAL INTENTION

- A. Contractor shall completely prepare site for building operations, including demolition and removal of existing structures, and furnish labor and materials and perform work for VA Project No. 635-CSI-103, Site Prep for New 80-Slice CT at OKCVAMC as required by drawings and specifications.
- B. Visits to the site by Bidders may be made only by appointment with the Medical Center Engineering Officer.
- C. Offices of SPUR Design, LLC, as Architect-Engineer, will render certain technical services during construction. Such services shall be considered as advisory to the Government and shall not be construed as expressing or implying a contractual act of the Government without affirmations by Contracting Officer or his duly authorized representative.
- D. Before placement and installation of work subject to tests by testing laboratory retained by Department of Veterans Affairs, the Contractor shall notify the COR in sufficient time to enable testing laboratory personnel to be present at the site in time for proper taking and testing of specimens and field inspection. Such prior notice shall be not less than three work days unless otherwise designated by the COR.
- E. All employees of general contractor and subcontractors shall comply with VA security management program and obtain permission of the VA police, be identified by project and employer, and restricted from unauthorized access.

1.3 STATEMENT OF BID ITEM(S)

- A. ITEM I, GENERAL CONSTRUCTION: Work includes general construction, alterations, roads, walks, grading, drainage, necessary removal of existing structures and construction and certain other items.

ITEM II, Electrical Work: Work includes all labor, material, equipment and supervision to perform the required electrical construction work on this project.

ITEM III, Mechanical Work: Work includes all labor, material, equipment and supervision to perform the required Mechanical construction work on this project.

1.4 SPECIFICATIONS AND DRAWINGS FOR CONTRACTOR

A. Drawings and contract documents may be obtained from the website where the solicitation is posted. Additional copies will be at Contractor's expense.

1.5 CONSTRUCTION SECURITY REQUIREMENTS

A. Security Plan:

1. The security plan defines both physical and administrative security procedures that will remain effective for the entire duration of the project.
2. The General Contractor is responsible for assuring that all sub-contractors working on the project and their employees also comply with these regulations.

B. Security Procedures:

1. General Contractor's employees shall not enter the project site without appropriate badge. They may also be subject to inspection of their personal effects when entering or leaving the project site.
2. Before starting work the General Contractor shall give one week's notice to the Contracting Officer so that security arrangements can be provided for the employees. This notice is separate from any notices required for utility shutdown described later in this section.
3. No photography of VA premises is allowed without written permission of the Contracting Officer.
4. VA reserves the right to close down or shut down the project site and order General Contractor's employees off the premises in the

event of a national emergency. The General Contractor may return to the site only with the written approval of the Contracting Officer.

C. Guards:

1. The General Contractor shall provide unarmed guards at the project site after construction hours.
2. The Contractor shall provide the guards and VA police with communication devices as directed.
3. The general Contractor shall install equipment for recording guard rounds to ensure systematic checking of the premises.

D. Key Control:

1. The General Contractor shall provide duplicate keys and lock combinations to the Contracting officers representative (COR) for the purpose of security inspections of every area of project including tool boxes and parked machines and take any emergency action.
2. The General Contractor shall turn over all permanent lock cylinders to the VA locksmith for permanent installation. See Section 08 71 00, DOOR HARDWARE and coordinate.

E. Document Control:

1. Before starting any work, the General Contractor/Sub Contractors shall submit an electronic security memorandum describing the approach to following goals and maintaining confidentiality of "sensitive information".
2. The General Contractor is responsible for safekeeping of all drawings, project manual and other project information. This information shall be shared only with those with a specific need to accomplish the project.
3. Certain documents, sketches, videos or photographs and drawings may be marked "Law Enforcement Sensitive" or "Sensitive Unclassified". Secure such information in separate containers and limit the access to only those who will need it for the project. Return the information to the Contracting Officer upon request.

4. These security documents shall not be removed or transmitted from the project site without the written approval of Contracting Officer.
5. All paper waste or electronic media such as CD's and diskettes shall be shredded and destroyed in a manner acceptable to the VA.
6. Notify Contracting Officer and Site Security Officer immediately when there is a loss or compromise of "sensitive information".
7. All electronic information shall be stored in specified location following VA standards and procedures using an Engineering Document Management Software (EDMS).
 - a. Security, access and maintenance of all project drawings, both scanned and electronic shall be performed and tracked through the EDMS system.
 - b. "Sensitive information" including drawings and other documents may be attached to e-mail provided all VA encryption procedures are followed.

F. Motor Vehicle Restrictions

1. Vehicle authorization request shall be required for any vehicle entering the site and such request shall be submitted 24 hours before the date and time of access. Access shall be restricted to picking up and dropping off materials and supplies.
2. A limited number of (2 to 5) permits shall be issued for General Contractor and its employees for parking in designated areas only.

1.6 OPERATIONS AND STORAGE AREAS

- A. The Contractor shall confine all operations (including storage of materials) on Government premises to areas authorized or approved by the Contracting Officer. The Contractor shall hold and save the Government, its officers and agents, free and harmless from liability of any nature occasioned by the Contractor's performance.
- B. Temporary buildings (e.g., storage sheds, shops, offices) and utilities may be erected by the Contractor only with the approval of the Contracting Officer and shall be built with labor and materials

furnished by the Contractor without expense to the Government. The temporary buildings and utilities shall remain the property of the Contractor and shall be removed by the Contractor at its expense upon completion of the work. With the written consent of the Contracting Officer, the buildings and utilities may be abandoned and need not be removed.

- C. The Contractor shall, under regulations prescribed by the Contracting Officer, use only established roadways, or use temporary roadways constructed by the Contractor when and as authorized by the Contracting Officer. When materials are transported in prosecuting the work, vehicles shall not be loaded beyond the loading capacity recommended by the manufacturer of the vehicle or prescribed by any Federal, State, or local law or regulation. When it is necessary to cross curbs or sidewalks, the Contractor shall protect them from damage. The Contractor shall repair or pay for the repair of any damaged curbs, sidewalks, or roads.

(FAR 52.236-10)

- D. Working space and space available for storing materials shall be as determined by the COR.
- E. Workmen are subject to rules of Medical Center applicable to their conduct.
- F. Execute work so as to interfere as little as possible with normal functioning of Medical Center as a whole, including operations of utility services, fire protection systems and any existing equipment, and with work being done by others. Use of equipment and tools that transmit vibrations and noises through the building structure, are not permitted in buildings that are occupied, during construction, jointly by patients or medical personnel, and Contractor's personnel, except as permitted by COR where required by limited working space.
1. Do not store materials and equipment in other than assigned areas.
 2. Schedule delivery of materials and equipment to immediate construction working areas within buildings in use by Department of Veterans Affairs in quantities sufficient for not more than two work

days. Provide unobstructed access to Medical Center areas required to remain in operation.

3. Where access by Medical Center personnel to vacated portions of buildings is not required, storage of Contractor's materials and equipment will be permitted subject to fire and safety requirements.

G. Utilities Services: Where necessary to cut existing pipes, electrical wires, conduits, cables, etc., of utility services, or of fire protection systems or communications systems (except telephone), they shall be cut and capped at suitable places where shown; or, in absence of such indication, where directed by COR. All such actions shall be coordinated with the COR or Utility Company involved:

1. Whenever it is required that a connection fee be paid to a public utility provider for new permanent service to the construction project, for such items as water, sewer, electricity, gas or steam, payment of such fee shall be the responsibility of the Government and not the Contractor.

H. Phasing:

The Medical Center must maintain its operation 24 hours a day 7 days a week. Therefore, any interruption in service must be scheduled and coordinated with the COR to ensure that no lapses in operation occur. It is the CONTRACTOR'S responsibility to develop a work plan and schedule detailing, at a minimum, the procedures to be employed, the equipment and materials to be used, the interim life safety measure to be used during the work, and a schedule defining the duration of the work with milestone subtasks.

To insure such executions, Contractor shall furnish the COR with a schedule of approximate dates on which the Contractor intends to accomplish work in each specific area of site, building or portion thereof. In addition, Contractor shall notify the COR two weeks in advance of the proposed date of starting work in each specific area of site, building or portion thereof. Arrange such dates to insure accomplishment of this work in successive phases mutually agreeable to Medical Center Director, COR, and Contractor.

- I. Building will be occupied during performance of work; but immediate areas of alterations will be vacated.
1. Contractor shall take all measures and provide all material necessary for protecting existing equipment and property in affected areas of construction against dust and debris, so that equipment and affected areas to be used in the Medical Centers operations will not be hindered. Contractor shall permit access to Department of Veterans Affairs personnel and patients through other construction areas which serve as routes of access to such affected areas and equipment. These routes whether access or egress shall be isolated from the construction area by temporary partitions and have walking surfaces, lighting etc to facilitate patient and staff access. Coordinate alteration work in areas occupied by Department of Veterans Affairs so that Medical Center operations will continue during the construction period.
- J. Construction Fence: Before construction operations begin, Contractor shall provide a chain link construction fence, 2.1m (seven feet) minimum height, around the construction area indicated on the drawings. Provide gates as required for access with necessary hardware, including hasps and padlocks. Fasten fence fabric to terminal posts with tension bands and to line posts and top and bottom rails with tie wires spaced at maximum 375mm (15 inches). Bottom of fences shall extend to 25mm (one inch) above grade. Remove the fence when directed by COR.
- K. When a building and/or construction site is turned over to Contractor, Contractor shall accept entire responsibility including upkeep and maintenance therefore:
1. Contractor shall maintain a minimum temperature of 4 degrees C (40 degrees F) at all times, except as otherwise specified.
 2. Contractor shall maintain in operating condition existing fire protection and alarm equipment. In connection with fire alarm equipment, Contractor shall make arrangements for pre-inspection of site with Fire Department or Company (Department of Veterans Affairs or municipal) whichever will be required to respond to an alarm from Contractor's employee or watchman.

- L. Utilities Services: Maintain existing utility services for Medical Center at all times. Provide temporary facilities, labor, materials, equipment, connections, and utilities to assure uninterrupted services. Where necessary to cut existing water, steam, gases, sewer or air pipes, or conduits, wires, cables, etc. of utility services or of fire protection systems and communications systems (including telephone), they shall be cut and capped at suitable places where shown; or, in absence of such indication, where directed by COR.
1. No utility service such as water, gas, steam, sewers or electricity, or fire protection systems and communications systems may be interrupted without prior approval of COR. Electrical work shall be accomplished with all affected circuits or equipment de-energized. When an electrical outage cannot be accomplished, work on any energized circuits or equipment shall not commence without a detailed work plan, the Medical Center Director's prior knowledge and written approval. Refer to specification Sections 26 05 11, REQUIREMENTS FOR ELECTRICAL INSTALLATIONS, 27 05 11 REQUIREMENTS FOR COMMUNICATIONS INSTALLATIONS and 28 05 11, REQUIREMENTS FOR ELECTRONIC SAFETY AND SECURITY INSTALLATIONS for additional requirements.
 2. Contractor shall submit a request to interrupt any such services to COR, in writing, 7 days in advance of proposed interruption. Request shall state reason, date, exact time of, and approximate duration of such interruption.
 3. Contractor will be advised (in writing) of approval of request, or of which other date and/or time such interruption will cause least inconvenience to operations of Medical Center. Interruption time approved by Medical Center may occur at other than Contractor's normal working hours.
 4. Major interruptions of any system must be requested, in writing, at least 15 calendar days prior to the desired time and shall be performed as directed by the COR.

5. In case of a contract construction emergency, service will be interrupted on approval of COR. Such approval will be confirmed in writing as soon as practical.
 6. Whenever it is required that a connection fee be paid to a public utility provider for new permanent service to the construction project, for such items as water, sewer, electricity, gas or steam, payment of such fee shall be the responsibility of the Government and not the Contractor.
- M. Abandoned Lines: All service lines such as wires, cables, conduits, ducts, pipes and the like, and their hangers or supports, which are to be abandoned but are not required to be entirely removed, shall be sealed, capped or plugged at the main, branch or panel they originate from. The lines shall not be capped in finished areas, but shall be removed and sealed, capped or plugged in ceilings, within furred spaces, in unfinished areas, or within walls or partitions; so that they are completely behind the finished surfaces.
- N. To minimize interference of construction activities with flow of Medical Center traffic, comply with the following:
1. Keep roads, walks and entrances to grounds, to parking and to occupied areas of buildings clear of construction materials, debris and standing construction equipment and vehicles. Wherever excavation for new utility lines cross existing roads, at least one lane must be open to traffic at all times with approval.
 2. Method and scheduling of required cutting, altering and removal of existing roads, walks and entrances must be approved by the COR.
- O. Coordinate the work for this contract with other construction operations as directed by COR. This includes the scheduling of traffic and the use of roadways, as specified in Article, USE OF ROADWAYS.

1.7 ALTERATIONS

- A. Survey: Before any work is started, the Contractor shall make a thorough survey with the COR and a representative of VA Supply Service, of areas of buildings in which alterations occur and areas which are anticipated routes of access, and furnish a report, signed by all

three, to the Contracting Officer. This report shall list by rooms and spaces:

1. Existing condition and types of resilient flooring, doors, windows, walls and other surfaces not required to be altered throughout affected areas of building.
 2. Existence and conditions of items such as plumbing fixtures and accessories, electrical fixtures, equipment, venetian blinds, shades, etc., required by drawings to be either reused or relocated, or both.
 3. Shall note any discrepancies between drawings and existing conditions at site.
 4. Shall designate areas for working space, materials storage and routes of access to areas within buildings where alterations occur and which have been agreed upon by Contractor and COR.
- B. Any items required by drawings to be either reused or relocated or both, found during this survey to be nonexistent, or in opinion of COR and/or Supply Representative, to be in such condition that their use is impossible or impractical, shall be furnished and/or replaced by Contractor with new items in accordance with specifications which will be furnished by Government. Provided the contract work is changed by reason of this subparagraph B, the contract will be modified accordingly, under provisions of clause entitled "DIFFERING SITE CONDITIONS" (FAR 52.236-2) and "CHANGES" (FAR 52.243-4 and VAAR 852.236-88).
- C. Re-Survey: Thirty days before expected partial or final inspection date, the Contractor and COR together shall make a thorough re-survey of the areas of buildings involved. They shall furnish a report on conditions then existing, of resilient flooring, doors, windows, walls and other surfaces as compared with conditions of same as noted in first condition survey report:
1. Re-survey report shall also list any damage caused by Contractor to such flooring and other surfaces, despite protection measures; and, will form basis for determining extent of repair work required of

Contractor to restore damage caused by Contractor's workmen in executing work of this contract.

D. Protection: Provide the following protective measures:

1. Wherever existing roof surfaces are disturbed they shall be protected against water infiltration. In case of leaks, they shall be repaired immediately upon discovery.
2. Temporary protection against damage for portions of existing structures and grounds where work is to be done, materials handled and equipment moved and/or relocated.
3. Protection of interior of existing structures at all times, from damage, dust and weather inclemency. Wherever work is performed, floor surfaces that are to remain in place shall be adequately protected prior to starting work, and this protection shall be maintained intact until all work in the area is completed.

1.8 DISPOSAL AND RETENTION

A. Materials and equipment accruing from work removed and from demolition of buildings or structures, or parts thereof, shall be disposed of as follows:

1. Reserved items which are to remain property of the Government are identified by attached tags as items to be stored. Items that remain property of the Government shall be removed or dislodged from present locations in such a manner as to prevent damage which would be detrimental to re-installation and reuse. Store such items where directed by COR.
2. Items not reserved shall become property of the Contractor and be removed by Contractor from Medical Center.
3. Items of portable equipment and furnishings located in rooms and spaces in which work is to be done under this contract shall remain the property of the Government. When rooms and spaces are vacated by the Department of Veterans Affairs during the alteration period, such items which are NOT required by drawings and specifications to be either relocated or reused will be removed by the Government in advance of work to avoid interfering with Contractor's operation.

1.9 PROTECTION OF EXISTING VEGETATION, STRUCTURES, EQUIPMENT, UTILITIES, AND IMPROVEMENTS

- A. The Contractor shall preserve and protect all structures, equipment, and vegetation (such as trees, shrubs, and grass) on or adjacent to the work site, which are not to be removed and which do not unreasonably interfere with the work required under this contract. The Contractor shall only remove trees when specifically authorized to do so, and shall avoid damaging vegetation that will remain in place. If any limbs or branches of trees are broken during contract performance, or by the careless operation of equipment, or by workmen, the Contractor shall trim those limbs or branches with a clean cut and paint the cut with a tree-pruning compound as directed by the Contracting Officer.
- B. The Contractor shall protect from damage all existing improvements and utilities at or near the work site and on adjacent property of a third party, the locations of which are made known to or should be known by the Contractor. The Contractor shall repair any damage to those facilities, including those that are the property of a third party, resulting from failure to comply with the requirements of this contract or failure to exercise reasonable care in performing the work. If the Contractor fails or refuses to repair the damage promptly, the Contracting Officer may have the necessary work performed and charge the cost to the Contractor.

(FAR 52.236-9)

- C. Refer to Section 01 57 19, TEMPORARY ENVIRONMENTAL CONTROLS, for additional requirements on protecting vegetation, soils and the environment. Refer to Articles, "Alterations", "Restoration", and "Operations and Storage Areas" for additional instructions concerning repair of damage to structures and site improvements.
- D. Refer to FAR clause 52.236-7, "Permits and Responsibilities," which is included in General Conditions. A National Pollutant Discharge Elimination System (NPDES) permit is required for this project. The Contractor is considered an "operator" under the permit and has extensive responsibility for compliance with permit requirements. VA will make the permit application available at the (appropriate medical center) office. The apparent low bidder, contractor and affected

subcontractors shall furnish all information and certifications that are required to comply with the permit process and permit requirements. Many of the permit requirements will be satisfied by completing construction as shown and specified. Some requirements involve the Contractor's method of operations and operations planning and the Contractor is responsible for employing best management practices. The affected activities often include, but are not limited to the following:

- Designating areas for equipment maintenance and repair;
- Providing waste receptacles at convenient locations and provide regular collection of wastes;
- Locating equipment wash down areas on site, and provide appropriate control of wash-waters;
- Providing protected storage areas for chemicals, paints, solvents, fertilizers, and other potentially toxic materials; and
- Providing adequately maintained sanitary facilities.

1.10 RESTORATION

- A. Remove, cut, alter, replace, patch and repair existing work as necessary to install new work. Except as otherwise shown or specified, do not cut, alter or remove any structural work, and do not disturb any ducts, plumbing, steam, gas, or electric work without approval of the COR. Existing work to be altered or extended and that is found to be defective in any way, shall be reported to the COR before it is disturbed. Materials and workmanship used in restoring work, shall conform in type and quality to that of original existing construction, except as otherwise shown or specified.
- B. Upon completion of contract, deliver work complete and undamaged. Existing work (walls, ceilings, partitions, floors, mechanical and electrical work, lawns, paving, roads, walks, etc.) disturbed or removed as a result of performing required new work, shall be patched, repaired, reinstalled, or replaced with new work, and refinished and left in as good condition as existed before commencing work.

- C. At Contractor's own expense, Contractor shall immediately restore to service and repair any damage caused by Contractor's workmen to existing piping and conduits, wires, cables, etc., of utility services or of fire protection systems and communications systems (including telephone) which are not scheduled for discontinuance or abandonment.
- D. Expense of repairs to such utilities and systems not shown on drawings or locations of which are unknown will be covered by adjustment to contract time and price in accordance with clause entitled "CHANGES" (FAR 52.243-4 and VAAR 852.236-88) and "DIFFERING SITE CONDITIONS" (FAR 52.236-2).

1.11 PHYSICAL DATA

- A. Data and information furnished or referred to below is for the Contractor's information. The Government shall not be responsible for any interpretation of or conclusion drawn from the data or information by the Contractor.

(FAR 52.236-4)

- B. Subsurface conditions have been developed by core borings and test pits. Logs of subsurface exploration are shown diagrammatically on drawings.
- C. A copy of the soil report will be made available for inspection by bidders upon request to the Engineering Officer at the VA Medical Center, and shall be considered part of the contract documents.
- D. Government does not guarantee that other materials will not be encountered nor that proportions, conditions or character of several materials will not vary from those indicated by explorations. Bidders are expected to examine site of work and logs of borings; and, after investigation, decide for themselves character of materials and make their bids accordingly. Upon proper application to Department of Veterans Affairs, bidders will be permitted to make subsurface explorations of their own at site.

1.12 PROFESSIONAL SURVEYING SERVICES

A registered professional land surveyor or registered civil engineer whose services are retained and paid for by the Contractor shall perform services specified herein and in other specification sections. The Contractor shall certify that the land surveyor or civil engineer

is not one who is a regular employee of the Contractor, and that the land surveyor or civil engineer has no financial interest in this contract.

1.13 LAYOUT OF WORK

- A. The Contractor shall lay out the work from Government established base lines and bench marks, indicated on the drawings, and shall be responsible for all measurements in connection with the layout. The Contractor shall furnish, at Contractor's own expense, all stakes, templates, platforms, equipment, tools, materials, and labor required to lay out any part of the work. The Contractor shall be responsible for executing the work to the lines and grades that may be established or indicated by the Contracting Officer. The Contractor shall also be responsible for maintaining and preserving all stakes and other marks established by the Contracting Officer until authorized to remove them. If such marks are destroyed by the Contractor or through Contractor's negligence before their removal is authorized, the Contracting Officer may replace them and deduct the expense of the replacement from any amounts due or to become due to the Contractor.

(FAR 52.236-17)

- B. Establish and plainly mark center lines for each building and corner of column lines and/or addition to each existing building, and such other lines and grades that are reasonably necessary to properly assure that location, orientation, and elevations established for each such structure and/or addition, roads, parking lots, are in accordance with lines and elevations shown on contract drawings.
- C. Following completion of general mass excavation and before any other permanent work is performed, establish and plainly mark (through use of appropriate batter boards or other means) sufficient additional survey control points or system of points as may be necessary to assure proper alignment, orientation, and grade of all major features of work. Survey shall include, but not be limited to, location of lines and grades of footings, exterior walls, center lines of columns in both directions, major utilities and elevations of floor slabs:

1. Such additional survey control points or system of points thus established shall be checked and certified by a registered land surveyor or registered civil engineer. Furnish such certification to the COR before any work (such as footings, floor slabs, columns, walls, utilities and other major controlling features) is placed.
- D. During progress of work, and particularly as work progresses from floor to floor, Contractor shall have line grades and plumbness of all major form work checked and certified by a registered land surveyor or registered civil engineer as meeting requirements of contract drawings. Furnish such certification to the COR before any major items of concrete work are placed. In addition, Contractor shall furnish to the COR certificates from a registered land surveyor or registered civil engineer that the following work is complete in every respect as required by contract drawings.
1. Lines of each building and/or addition.
 2. Elevations of bottoms of footings and tops of floors of each building and/or addition.
 3. Lines and elevations of sewers and of all outside distribution systems.
- E. Whenever changes from contract drawings are made in line or grading requiring certificates, record such changes on a reproducible drawing bearing the registered land surveyor or registered civil engineer seal, and forward these drawings upon completion of work to COR.
- F. The Contractor shall perform the surveying and layout work of this and other articles and specifications in accordance with the provisions of Article "Professional Surveying Services".

1.14 AS-BUILT DRAWINGS

- A. The contractor shall maintain two full size sets of as-built drawings which will be kept current during construction of the project, to include all contract changes, modifications and clarifications.
- B. All variations shall be shown in the same general detail as used in the contract drawings. To insure compliance, as-built drawings shall be made available for the COR review, as often as requested.

C. Contractor shall deliver two approved completed sets of as-built drawings to the COR within 15 calendar days after each completed phase and after the acceptance of the project by the COR.

D. Paragraphs A, B, & C shall also apply to all shop drawings.

1.15 USE OF ROADWAYS

A. For hauling, use only established public roads and roads on Medical Center property and, when authorized by the COR, such temporary roads which are necessary in the performance of contract work. Temporary roads shall be constructed and restoration performed by the Contractor at Contractor's expense. When necessary to cross curbing, sidewalks, or similar construction, they must be protected by well-constructed bridges.

B. When new permanent roads are to be a part of this contract, Contractor may construct them immediately for use to facilitate building operations. These roads may be used by all who have business thereon within zone of building operations.

C. When certain buildings (or parts of certain buildings) are required to be completed in advance of general date of completion, all roads leading thereto must be completed and available for use at time set for completion of such buildings or parts thereof.

1.16 TEMPORARY USE OF MECHANICAL AND ELECTRICAL EQUIPMENT

A. Use of new installed mechanical and electrical equipment to provide heat, ventilation, plumbing, light and power will be permitted subject to written approval and compliance with the following provisions:

1. Permission to use each unit or system must be given by COR in writing. If the equipment is not installed and maintained in accordance with the written agreement and following provisions, the COR will withdraw permission for use of the equipment.
2. Electrical installations used by the equipment shall be completed in accordance with the drawings and specifications to prevent damage to the equipment and the electrical systems, i.e. transformers, relays, circuit breakers, fuses, conductors, motor controllers and their overload elements shall be properly sized, coordinated and adjusted.

- Installation of temporary electrical equipment or devices shall be in accordance with NFPA 70, National Electrical Code, (2014 Edition), Article 590, *Temporary Installations*. Voltage supplied to each item of equipment shall be verified to be correct and it shall be determined that motors are not overloaded. The electrical equipment shall be thoroughly cleaned before using it and again immediately before final inspection including vacuum cleaning and wiping clean interior and exterior surfaces.
3. Units shall be properly lubricated, balanced, and aligned. Vibrations must be eliminated.
 4. Automatic temperature control systems for preheat coils shall function properly and all safety controls shall function to prevent coil freeze-up damage.
 5. The air filtering system utilized shall be that which is designed for the system when complete, and all filter elements shall be replaced at completion of construction and prior to testing and balancing of system.
 6. All components of heat production and distribution system, metering equipment, condensate returns, and other auxiliary facilities used in temporary service shall be cleaned prior to use; maintained to prevent corrosion internally and externally during use; and cleaned, maintained and inspected prior to acceptance by the Government. Boilers, pumps, feedwater heaters and auxiliary equipment must be operated as a complete system and be fully maintained by operating personnel. Boiler water must be given complete and continuous chemical treatment.
- B. Prior to final inspection, the equipment or parts used which show wear and tear beyond normal, shall be replaced with identical replacements, at no additional cost to the Government.
 - C. This paragraph shall not reduce the requirements of the mechanical and electrical specifications sections.
 - D. Any damage to the equipment or excessive wear due to prolonged use will be repaired replaced by the contractor at the contractor's expense.

1.17 TEMPORARY TOILETS

- A. Provide where directed, (for use of all Contractor's workmen) ample temporary sanitary toilet accommodations with suitable sewer and water connections; or, when approved by COR, provide suitable dry closets where directed. Keep such places clean and free from flies and all connections and appliances connected therewith are to be removed prior to completion of contract, and premises left perfectly clean.

1.18 AVAILABILITY AND USE OF UTILITY SERVICES

- A. The Government shall make all reasonably required amounts of utilities available to the Contractor from existing outlets and supplies, as specified in the contract. The amount to be paid by the Contractor for chargeable electrical services shall be the prevailing rates charged to the Government. The Contractor shall carefully conserve any utilities furnished without charge.
- B. The Contractor, at Contractor's expense and in a workmanlike manner, in compliance with code and as satisfactory to the Contracting Officer, shall install and maintain all necessary temporary connections and distribution lines, and all meters required to measure the amount of electricity used for the purpose of determining charges. Before final acceptance of the work by the Government, the Contractor shall remove all the temporary connections, distribution lines, meters, and associated paraphernalia and repair restore the infrastructure as required.
- C. Contractor shall install meters at Contractor's expense and furnish the Medical Center a monthly record of the Contractor's usage of electricity as hereinafter specified.
- D. Heat: Furnish temporary heat necessary to prevent injury to work and materials through dampness and cold. Use of open salamanders or any temporary heating devices which may be fire hazards or may smoke and damage finished work, will not be permitted. Maintain minimum temperatures as specified for various materials:
 - 1. Obtain heat by connecting to Medical Center heating distribution system.

E. Electricity (for Construction and Testing): Furnish all temporary electric services.

1. Obtain electricity by connecting to the Medical Center electrical distribution system. The Contractor shall meter and pay for electricity required for electric cranes and hoisting devices, electrical welding devices and any electrical heating devices providing temporary heat. Electricity for all other uses is available at no cost to the Contractor.

F. Water (for Construction and Testing): Furnish temporary water service.

1. Obtain water by connecting to the Medical Center water distribution system. Provide reduced pressure backflow preventer at each connection as per code. Water is available at no cost to the Contractor.
2. Maintain connections, pipe, fittings and fixtures and conserve water-use so none is wasted. Failure to stop leakage or other wastes will be cause for revocation (at COR's discretion) of use of water from Medical Center's system.

G. Fuel: Natural and LP gas and burner fuel oil required for boiler cleaning, normal initial boiler-burner setup and adjusting, and for performing the specified boiler tests will be furnished by the Government. Fuel required for prolonged boiler-burner setup, adjustments, or modifications due to improper design or operation of boiler, burner, or control devices shall be furnished and paid by the Contractor at Contractor's expense.

1.19 NEW TELEPHONE EQUIPMENT

The contractor shall coordinate with the work of installation of telephone equipment by others. This work shall be completed before the building is turned over to VA.

1.20 TESTS

A. As per specification section 23 05 93 the contractor shall provide a written testing and commissioning plan complete with component level, equipment level, sub-system level and system level breakdowns. The plan will provide a schedule and a written sequence of what will be

tested, how and what the expected outcome will be. This document will be submitted for approval prior to commencing work. The contractor shall document the results of the approved plan and submit for approval with the as built documentation.

- B. Pre-test mechanical and electrical equipment and systems and make corrections required for proper operation of such systems before requesting final tests. Final test will not be conducted unless pre-tested.
- C. Conduct final tests required in various sections of specifications in presence of an authorized representative of the Contracting Officer. Contractor shall furnish all labor, materials, equipment, instruments, and forms, to conduct and record such tests.
- D. Mechanical and electrical systems shall be balanced, controlled and coordinated. A system is defined as the entire system which must be coordinated to work together during normal operation to produce results for which the system is designed. For example, air conditioning supply air is only one part of entire system which provides comfort conditions for a building. Other related components are return air, exhaust air, steam, chilled water, refrigerant, hot water, controls and electricity, etc. Another example of a system which involves several components of different disciplines is a boiler installation. Efficient and acceptable boiler operation depends upon the coordination and proper operation of fuel, combustion air, controls, steam, feedwater, condensate and other related components.
- E. All related components as defined above shall be functioning when any system component is tested. Tests shall be completed within a reasonable period of time during which operating and environmental conditions remain reasonably constant and are typical of the design conditions.
- F. Individual test result of any component, where required, will only be accepted when submitted with the test results of related components and of the entire system.

1.21 INSTRUCTIONS

- A. Contractor shall furnish Maintenance and Operating manuals (hard copies and electronic) and verbal instructions when required by the various sections of the specifications and as hereinafter specified.

- B. Manuals: Maintenance and operating manuals and one compact disc (four hard copies and one electronic copy each) for each separate piece of equipment shall be delivered to the COR coincidental with the delivery of the equipment to the job site. Manuals shall be complete, detailed guides for the maintenance and operation of equipment. They shall include complete information necessary for starting, adjusting, maintaining in continuous operation for long periods of time and dismantling and reassembling of the complete units and sub-assembly components. Manuals shall include an index covering all component parts clearly cross-referenced to diagrams and illustrations. Illustrations shall include "exploded" views showing and identifying each separate item. Emphasis shall be placed on the use of special tools and instruments. The function of each piece of equipment, component, accessory and control shall be clearly and thoroughly explained. All necessary precautions for the operation of the equipment and the reason for each precaution shall be clearly set forth. Manuals must reference the exact model, style and size of the piece of equipment and system being furnished. Manuals referencing equipment similar to but of a different model, style, and size than that furnished will not be accepted.

- C. Instructions: Contractor shall provide qualified, factory-trained manufacturers' representatives to give detailed training to assigned Department of Veterans Affairs personnel in the operation and complete maintenance for each piece of equipment. All such training will be at the job site. These requirements are more specifically detailed in the various technical sections. Instructions for different items of equipment that are component parts of a complete system, shall be given in an integrated, progressive manner. All instructors for every piece of component equipment in a system shall be available until instructions for all items included in the system have been completed. This is to assure proper instruction in the operation of inter-related systems. All instruction periods shall be at such times as scheduled by

the COR and shall be considered concluded only when the COR is satisfied in regard to complete and thorough coverage. The contractor shall submit a course outline with associated material to the COR for review and approval prior to scheduling training to ensure the subject matter covers the expectations of the VA and the contractual requirements. The Department of Veterans Affairs reserves the right to request the removal of, and substitution for, any instructor who, in the opinion of the COR, does not demonstrate sufficient qualifications in accordance with requirements for instructors above.

1.22 GOVERNMENT-FURNISHED PROPERTY

- A. The Government shall deliver to the Contractor, the Government-furnished property shown on the drawings.
- B. Equipment furnished by Government to be installed by Contractor will be furnished to Contractor at the Medical Center.
- C. Contractor shall be prepared to receive this equipment from Government and store or place such equipment not less than 90 days before Completion Date of project.
- D. Notify Contracting Officer in writing, 60 days in advance, of date on which Contractor will be prepared to receive equipment furnished by Government. Arrangements will then be made by the Government for delivery of equipment.
 - 1. Immediately upon delivery of equipment, Contractor shall arrange for a joint inspection thereof with a representative of the Government. At such time the Contractor shall acknowledge receipt of equipment described, make notations, and immediately furnish the Government representative with a written statement as to its condition or shortages.
 - 2. Contractor thereafter is responsible for such equipment until such time as acceptance of contract work is made by the Government.
- E. Equipment furnished by the Government will be delivered in a partially assembled (knock down) condition in accordance with existing standard commercial practices, complete with all fittings, fastenings, and appliances necessary for connections to respective services installed

under contract. All fittings and appliances (i.e., couplings, ells, tees, nipples, piping, conduits, cables, and the like) necessary to make the connection between the Government furnished equipment item and the utility stub-up shall be furnished and installed by the contractor at no additional cost to the Government.

F. Completely assemble and install the Government furnished equipment in place ready for proper operation in accordance with specifications and drawings.

G. Furnish supervision of installation of equipment at construction site by qualified factory trained technicians regularly employed by the equipment manufacturer.

1.23 CONSTRUCTION SIGN (NOT USED)

1.24 SAFETY SIGN (NOT USED)

1.25 PHOTOGRAPHIC DOCUMENTATION (NOT USED)

1.26 FINAL ELEVATION DIGITAL IMAGES (NOT USED)

1.27 HISTORIC PRESERVATION

Where the Contractor or any of the Contractor's employees, prior to, or during the construction work, are advised of or discover any possible archeological, historical and/or cultural resources, the Contractor shall immediately notify the COR verbally, and then with a written follow up.

- - - E N D - - -

SECTION 01 33 23
SHOP DRAWINGS, PRODUCT DATA, AND SAMPLES

- 1-1. Refer to Articles titled SPECIFICATIONS AND DRAWINGS FOR CONSTRUCTION (FAR 52.236-21) and, SPECIAL NOTES (VAAR 852.236-91), in GENERAL CONDITIONS.
- 1-2. For the purposes of this contract, samples (including laboratory samples to be tested), test reports, certificates, and manufacturers' literature and data shall also be subject to the previously referenced requirements. The following text refers to all items collectively as SUBMITTALS.
- 1-3. Submit for approval, all of the items specifically mentioned under the separate sections of the specification, with information sufficient to evidence full compliance with contract requirements. Materials, fabricated articles and the like to be installed in permanent work shall equal those of approved submittals. After an item has been approved, no change in brand or make will be permitted unless:
 - A. Satisfactory written evidence is presented to, and approved by Contracting Officer, that manufacturer cannot make scheduled delivery of approved item or;
 - B. Item delivered has been rejected and substitution of a suitable item is an urgent necessity or;
 - C. Other conditions become apparent which indicates approval of such substitute item to be in best interest of the Government.
- 1-4. Forward submittals in sufficient time to permit proper consideration and approval action by Government. Time submission to assure adequate lead time for procurement of contract - required items. Delays attributable to untimely and rejected submittals (including any laboratory samples to be tested) will not serve as a basis for extending contract time for completion.
- 1-5. Submittals will be reviewed for compliance with contract requirements by Architect-Engineer, and action thereon will be taken by COR on behalf of the Contracting Officer.
- 1-6. Upon receipt of submittals, Architect-Engineer will assign a file number thereto. Contractor, in any subsequent correspondence, shall refer to this file and identification number to expedite replies relative to previously approved or disapproved submittals.

- 1-7. The Government reserves the right to require additional submittals, whether or not particularly mentioned in this contract. If additional submittals beyond those required by the contract are furnished pursuant to request therefor by Contracting Officer, adjustment in contract price and time will be made in accordance with Articles titled CHANGES (FAR 52.243-4) and CHANGES - SUPPLEMENT (VAAR 852.236-88) of the GENERAL CONDITIONS.
- 1-8. Schedules called for in specifications and shown on shop drawings shall be submitted for use and information of Department of Veterans Affairs and Architect-Engineer. However, the Contractor shall assume responsibility for coordinating and verifying schedules. The Contracting Officer and Architect-Engineer assumes no responsibility for checking schedules or layout drawings for exact sizes, exact numbers and detailed positioning of items.
- 1-9. Submittals must be submitted by Contractor only and shipped prepaid. Contracting Officer assumes no responsibility for checking quantities or exact numbers included in such submittals.
- A. Submit samples required by Section 09 06 00, SCHEDULE FOR FINISHES, in quadruplicate. Submit other samples in single units unless otherwise specified. Submit shop drawings, schedules, manufacturers' literature and data, and certificates in quadruplicate, except where a greater number is specified.
- B. Submittals will receive consideration only when covered by a transmittal letter signed by Contractor. Letter shall be sent via first class mail and shall contain the list of items, name of Medical Center, name of Contractor, contract number, applicable specification paragraph numbers, applicable drawing numbers (and other information required for exact identification of location for each item), manufacturer and brand, ASTM or Federal Specification Number (if any) and such additional information as may be required by specifications for particular item being furnished. In addition, catalogs shall be marked to indicate specific items submitted for approval.
1. A copy of letter must be enclosed with items, and any items received without identification letter will be considered "unclaimed goods" and held for a limited time only.
2. Each sample, certificate, manufacturers' literature and data shall be labeled to indicate the name and location of the Medical Center, name of Contractor, manufacturer, brand, contract number and ASTM or

- Federal Specification Number as applicable and location(s) on project.
3. Required certificates shall be signed by an authorized representative of manufacturer or supplier of material, and by Contractor.
- C. In addition to complying with the applicable requirements specified in preceding Article 1.9, samples which are required to have Laboratory Tests (those preceded by symbol "LT" under the separate sections of the specification shall be tested, at the expense of Contractor, in a commercial laboratory approved by Contracting Officer.
1. Laboratory shall furnish Contracting Officer with a certificate stating that it is fully equipped and qualified to perform intended work, is fully acquainted with specification requirements and intended use of materials and is an independent establishment in no way connected with organization of Contractor or with manufacturer or supplier of materials to be tested.
 2. Certificates shall also set forth a list of comparable projects upon which laboratory has performed similar functions during past five years.
 3. Samples and laboratory tests shall be sent directly to approved commercial testing laboratory.
 4. Contractor shall send a copy of transmittal letter to both COR and to Architect-Engineer simultaneously with submission of material to a commercial testing laboratory.
 5. Laboratory test reports shall be sent directly to COR for appropriate action.
 6. Laboratory reports shall list contract specification test requirements and a comparative list of the laboratory test results. When tests show that the material meets specification requirements, the laboratory shall also certify on test report.
 7. Laboratory test reports shall also include a recommendation for approval or disapproval of tested item.
- D. If submittal samples have been disapproved, resubmit new samples as soon as possible after notification of disapproval. Such new samples shall be marked "Resubmitted Sample" in addition to containing other previously specified information required on label and in transmittal letter.
- E. Approved samples will be kept on file by the COR at the site until completion of contract, at which time such samples will be delivered to Contractor as Contractor's property. Where noted in technical sections of specifications, approved samples in good condition may be used in their proper locations in contract work. At completion of contract,

samples that are not approved will be returned to Contractor only upon request and at Contractor's expense. Such request should be made prior to completion of the contract. Disapproved samples that are not requested for return by Contractor will be discarded after completion of contract.

- F. Submittal drawings (shop, erection or setting drawings) and schedules, required for work of various trades, shall be checked before submission by technically qualified employees of Contractor for accuracy, completeness and compliance with contract requirements. These drawings and schedules shall be stamped and signed by Contractor certifying to such check.
1. For each drawing required, submit one legible photographic paper or vellum reproducible.
 2. Reproducible shall be full size.
 3. Each drawing shall have marked thereon, proper descriptive title, including Medical Center location, project number, manufacturer's number, reference to contract drawing number, detail Section Number, and Specification Section Number.
 4. A space 120 mm by 125 mm (4-3/4 by 5 inches) shall be reserved on each drawing to accommodate approval or disapproval stamp.
 5. Submit drawings, ROLLED WITHIN A MAILING TUBE, fully protected for shipment.
 6. One reproducible print of approved or disapproved shop drawings will be forwarded to Contractor.
 7. When work is directly related and involves more than one trade, shop drawings shall be submitted to Architect-Engineer under one cover.
- 1-10. Samples (except laboratory samples), shop drawings, test reports, certificates and manufacturers' literature and data, shall be submitted for approval to:
- Spur Design, LLC
7700 North Hudson Ave, Suite 9
Oklahoma City, OK 73116
- 1-11. At the time of transmittal to the Architect-Engineer, the Contractor shall also send a copy of the complete submittal directly to the COR.
- 1-12. Samples (except laboratory samples) for approval shall be sent to Architect-Engineer, in care of COR, VA Medical Center, 4303 Pitman Street, Ft. Sill, Oklahoma 73503

- - - E N D - - -

SECTION 01 35 26
SAFETY REQUIREMENTS

1.1 APPLICABLE PUBLICATIONS:

A. Latest publications listed below form part of this Article to extent referenced. Publications are referenced in text by basic designations only.

B. American Society of Safety Engineers (ASSE):

A10.1-2011Pre-Project & Pre-Task Safety and Health
Planning

A10.34-2012Protection of the Public on or Adjacent to
Construction Sites

A10.38-2013Basic Elements of an Employer's Program to
Provide a Safe and Healthful Work Environment
American National Standard Construction and
Demolition Operations

C. American Society for Testing and Materials (ASTM):

E84-2013Surface Burning Characteristics of Building
Materials

D. The Facilities Guidelines Institute (FGI):

FGI Guidelines-2010Guidelines for Design and Construction of
Healthcare Facilities

E. National Fire Protection Association (NFPA):

10-2013Standard for Portable Fire Extinguishers

30-2012Flammable and Combustible Liquids Code

51B-2014Standard for Fire Prevention During Welding,
Cutting and Other Hot Work

70-2014National Electrical Code

70B-2013Recommended Practice for Electrical Equipment
Maintenance

70E-2012Standard for Electrical Safety in the Workplace

99-2012Health Care Facilities Code

241-2013Standard for Safeguarding Construction,
Alteration, and Demolition Operations

F. The Joint Commission (TJC)

TJC ManualComprehensive Accreditation and Certification
Manual

G. U.S. Nuclear Regulatory Commission

10 CFR 20Standards for Protection Against Radiation

H. U.S. Occupational Safety and Health Administration (OSHA):

29 CFR 1904Reporting and Recording Injuries & Illnesses

29 CFR 1910Safety and Health Regulations for General
Industry

29 CFR 1926Safety and Health Regulations for Construction
Industry

CPL 2-0.124Multi-Employer Citation Policy

I. VHA Directive 2005-007

1.2 DEFINITIONS:

A. OSHA "Competent Person" (CP). One who is capable of identifying existing and predictable hazards in the surroundings and working conditions which are unsanitary, hazardous or dangerous to employees, and who has the authorization to take prompt corrective measures to eliminate them (see 29 CFR 1926.32(f)).

B. "Qualified Person" means one who, by possession of a recognized degree, certificate, or professional standing, or who by extensive knowledge, training, and experience, has successfully demonstrated his ability to solve or resolve problems relating to the subject matter, the work, or the project.

C. High Visibility Accident. Any mishap which may generate publicity or high visibility.

- D. Medical Treatment. Treatment administered by a physician or by registered professional personnel under the standing orders of a physician. Medical treatment does not include first aid treatment even through provided by a physician or registered personnel.
- E. Recordable Injuries or Illnesses. Any work-related injury or illness that results in:
 - 1. Death, regardless of the time between the injury and death, or the length of the illness;
 - 2. Days away from work (any time lost after day of injury/illness onset);
 - 3. Restricted work;
 - 4. Transfer to another job;
 - 5. Medical treatment beyond first aid;
 - 6. Loss of consciousness; Or
 - 7. A significant injury or illness diagnosed by a physician or other licensed health care professional, even if it did not result in (1) through (6) above.

1.3 REGULATORY REQUIREMENTS:

- A. In addition to the detailed requirements included in the provisions of this contract, comply with 29 CFR 1926, comply with 29 CFR 1910 as incorporated by reference within 29 CFR 1926, comply with ASSE A10.34, and all applicable federal, state, and local laws, ordinances, criteria, rules and regulations. Submit matters of interpretation of standards for resolution before starting work. Where the requirements of this specification, applicable laws, criteria, ordinances, regulations, and referenced documents vary, the most stringent requirements govern except with specific approval and acceptance by the COR, Project Manager, and Facility Safety Manager or Government Designated Authority.

1.4 ACCIDENT PREVENTION PLAN (APP):

- A. The APP (aka Construction Safety & Health Plan) shall interface with the Contractor's overall safety and health program. Include any

portions of the Contractor's overall safety and health program referenced in the APP in the applicable APP element and ensure it is site-specific. The Government considers the Prime Contractor to be the "controlling authority" for all worksite safety and health of each subcontractor(s). Contractors are responsible for informing their subcontractors of the safety provisions under the terms of the contract and the penalties for noncompliance, coordinating the work to prevent one craft from interfering with or creating hazardous working conditions for other crafts, and inspecting subcontractor operations to ensure that accident prevention responsibilities are being carried out.

B. The APP shall be prepared as follows:

1. Written in English by a qualified person who is employed by the Prime Contractor articulating the specific work and hazards pertaining to the contract (model language can be found in ASSE A10.33). Specifically articulating the safety requirements found within these VA contract safety specifications.
2. Address both the Prime Contractors and the subcontractors work operations.
3. State measures to be taken to control hazards associated with materials, services, or equipment provided by suppliers.
4. Address all the elements/sub-elements and in order as follows:
 - a. **SIGNATURE SHEET.** Title, signature, and phone number of the following:
 - 1) Plan preparer (Qualified Person such as corporate safety staff person or contracted Certified Safety Professional with construction safety experience);
 - 2) Plan approver (company/corporate officers authorized to obligate the company);
 - 3) Plan concurrence (e.g., Chief of Operations, Corporate Chief of Safety, Corporate Industrial Hygienist, project manager or superintendent, project safety professional). Provide concurrence of other applicable corporate and project personnel (Contractor).

b. **BACKGROUND INFORMATION.** List the following:

- 1) Contractor;
- 2) Contract number;
- 3) Project name;
- 4) Brief project description, description of work to be performed, and location; phases of work anticipated (these will require an AHA).

c. **STATEMENT OF SAFETY AND HEALTH POLICY.** Provide a copy of current corporate/company Safety and Health Policy Statement, detailing commitment to providing a safe and healthful workplace for all employees. The Contractor's written safety program goals, objectives, and accident experience goals for this contract should be provided.

d. **RESPONSIBILITIES AND LINES OF AUTHORITIES.** Provide the following:

- 1) A statement of the employer's ultimate responsibility for the implementation of his SOH program;
- 2) Identification and accountability of personnel responsible for safety at both corporate and project level. Contracts specifically requiring safety or industrial hygiene personnel shall include a copy of their resumes.
- 3) The names of Competent and/or Qualified Person(s) and proof of competency/qualification to meet specific OSHA Competent/Qualified Person(s) requirements must be attached.;
- 4) Requirements that no work shall be performed unless a designated competent person is present on the job site;
- 5) Requirements for pre-task Activity Hazard Analysis (AHAs);
- 6) Lines of authority;
- 7) Policies and procedures regarding noncompliance with safety requirements (to include disciplinary actions for violation of safety requirements) should be identified;

e. SUBCONTRACTORS AND SUPPLIERS. If applicable, provide procedures for coordinating SOH activities with other employers on the job site:

- 1) Identification of subcontractors and suppliers (if known);
- 2) Safety responsibilities of subcontractors and suppliers.

f. TRAINING.

- 1) Site-specific SOH orientation training at the time of initial hire or assignment to the project for every employee before working on the project site is required.
- 2) Mandatory training and certifications that are applicable to this project (e.g., explosive actuated tools, crane operator, rigger, crane signal person, fall protection, electrical lockout/NFPA 70E, machine/equipment lockout, confined space, etc...) and any requirements for periodic retraining/recertification are required.
- 3) Procedures for ongoing safety and health training for supervisors and employees shall be established to address changes in site hazards/conditions.
- 4) OSHA 10-hour training is required for all workers on site and the OSHA 30-hour training is required for Trade Competent Persons (CPs)

g. SAFETY AND HEALTH INSPECTIONS.

- 1) Specific assignment of responsibilities for a minimum daily job site safety and health inspection during periods of work activity: Who will conduct (e.g., "Site Safety and Health CP"), proof of inspector's training/qualifications, when inspections will be conducted, procedures for documentation, deficiency tracking system, and follow-up procedures.
- 2) Any external inspections/certifications that may be required (e.g., contracted CSP or CSHT)

h. ACCIDENT INVESTIGATION & REPORTING. The Contractor shall conduct mishap investigations of all OSHA Recordable Incidents. The APP

shall include accident/incident investigation procedure & identify person(s) responsible to provide the following to the COR, Project Manager, and Facility Safety Manager or Government Designated Authority:

- 1) Exposure data (man-hours worked);
- 2) Accident investigations, reports, and logs.

i. PLANS (PROGRAMS, PROCEDURES) REQUIRED. Based on a risk assessment of contracted activities and on mandatory OSHA compliance programs, the Contractor shall address all applicable occupational risks in site-specific compliance and accident prevention plans. These Plans shall include but are not be limited to procedures for addressing the risks associates with the following:

- 1) Emergency response ;
- 2) Contingency for severe weather;
- 3) Fire Prevention ;
- 4) Medical Support;
- 5) Posting of emergency telephone numbers;
- 6) Prevention of alcohol and drug abuse;
- 7) Site sanitation (housekeeping, drinking water, toilets);
- 8) Night operations and lighting ;
- 9) Hazard communication program;
- 10) Welding/Cutting "Hot" work ;
- 11) Electrical Safe Work Practices (Electrical LOTO/NFPA 70E);
- 12) General Electrical Safety
- 13) Hazardous energy control (Machine LOTO);
- 14) Site-Specific Fall Protection & Prevention;
- 15) Excavation/trenching;

601-CSI-103, SITE PREP FOR 80-SLICE CT
OKCVAHCS, OKLAHOMA CITY, OK 73104
BID DOCUMENTS
CONSTRUCTION SPECIFICATIONS

- 16) Asbestos abatement;
- 17) Lead abatement;
- 18) Crane Critical lift;
- 19) Respiratory protection;
- 20) Health hazard control program;
- 21) Radiation Safety Program;
- 22) Abrasive blasting;
- 23) Heat/Cold Stress Monitoring;
- 24) Crystalline Silica Monitoring (Assessment);
- 25) Demolition plan (to include engineering survey);
- 26) Formwork and shoring erection and removal;
- 27) PreCast Concrete.

- C. Submit the APP to the COR, Project Manager, and Facility Safety Manager or Government Designated Authority for review for compliance with contract requirements in accordance with Section 01 33 23, SHOP DRAWINGS, PRODUCT DATA AND SAMPLES 15 calendar days prior to the date of the preconstruction conference for acceptance. Work cannot proceed without an accepted APP.
- D. Once accepted by the COR, Project Manager, and Facility Safety Manager or Government Designated Authority, the APP and attachments will be enforced as part of the contract. Disregarding the provisions of this contract or the accepted APP will be cause for stopping of work, at the discretion of the Contracting Officer, until the matter has been rectified.
- E. Once work begins, changes to the accepted APP shall be made with the knowledge and concurrence of the COR, Project Manager, and Facility Safety Manager or Government Designated Authority. Should any severe hazard exposure, i.e. imminent danger, become evident, stop work in the area, secure the area, and develop a plan to remove the exposure and control the hazard. Notify the Contracting Officer within 24 hours of

discovery. Eliminate/remove the hazard. In the interim, take all necessary action to restore and maintain safe working conditions in order to safeguard onsite personnel, visitors, the public (as defined by ASSE/SAFE A10.34) and the environment.

1.5 ACTIVITY HAZARD ANALYSES (AHAS) :

- A. AHAs are also known as Job Hazard Analyses, Job Safety Analyses, and Activity Safety Analyses. Before beginning each work activity involving a type of work presenting hazards not experienced in previous project operations or where a new work crew or sub-contractor is to perform the work, the Contractor(s) performing that work activity shall prepare an AHA (Example electronic AHA forms can be found on the US Army Corps of Engineers web site)
- B. AHAs shall define the activities being performed and identify the work sequences, the specific anticipated hazards, site conditions, equipment, materials, and the control measures to be implemented to eliminate or reduce each hazard to an acceptable level of risk.
- C. Work shall not begin until the AHA for the work activity has been accepted by the COR, Project Manager, and Facility Safety Manager or Government Designated Authority and discussed with all engaged in the activity, including the Contractor, subcontractor(s), and Government on-site representatives at preparatory and initial control phase meetings.
 1. The names of the Competent/Qualified Person(s) required for a particular activity (for example, excavations, scaffolding, fall protection, other activities as specified by OSHA and/or other State and Local agencies) shall be identified and included in the AHA. Certification of their competency/qualification shall be submitted to the Government Designated Authority (GDA) for acceptance prior to the start of that work activity.
 2. The AHA shall be reviewed and modified as necessary to address changing site conditions, operations, or change of competent/qualified person(s).
 - a. If more than one Competent/Qualified Person is used on the AHA activity, a list of names shall be submitted as an attachment to

the AHA. Those listed must be Competent/Qualified for the type of work involved in the AHA and familiar with current site safety issues.

- b. If a new Competent/Qualified Person (not on the original list) is added, the list shall be updated (an administrative action not requiring an updated AHA). The new person shall acknowledge in writing that he or she has reviewed the AHA and is familiar with current site safety issues.
3. Submit AHAs to the COR, Project Manager, and Facility Safety Manager or Government Designated Authority for review for compliance with contract requirements in accordance with Section 01 33 23, SHOP DRAWINGS, PRODUCT DATA AND SAMPLES for review at least 15 calendar days prior to the start of each phase. Subsequent AHAs as shall be formatted as amendments to the APP. The analysis should be used during daily inspections to ensure the implementation and effectiveness of the activity's safety and health controls.
4. The AHA list will be reviewed periodically (at least monthly) at the Contractor supervisory safety meeting and updated as necessary when procedures, scheduling, or hazards change.
5. Develop the activity hazard analyses using the project schedule as the basis for the activities performed. All activities listed on the project schedule will require an AHA. The AHAs will be developed by the contractor, supplier, or subcontractor and provided to the prime contractor for review and approval and then submitted to the COR, Project Manager, and Facility Safety Manager or Government Designated Authority.

1.6 PRECONSTRUCTION CONFERENCE:

- A. Contractor representatives who have a responsibility or significant role in implementation of the accident prevention program, as required by 29 CFR 1926.20(b)(1), on the project shall attend the preconstruction conference to gain a mutual understanding of its implementation. This includes the project superintendent, subcontractor superintendents, and any other assigned safety and health professionals.

- B. Discuss the details of the submitted APP to include incorporated plans, programs, procedures and a listing of anticipated AHAs that will be developed and implemented during the performance of the contract. This list of proposed AHAs will be reviewed at the conference and an agreement will be reached between the Contractor and the Contracting Officer's representative as to which phases will require an analysis. In addition, establish a schedule for the preparation, submittal, review, and acceptance of AHAs to preclude project delays.
- C. Deficiencies in the submitted APP will be brought to the attention of the Contractor within 14 days of submittal, and the Contractor shall revise the plan to correct deficiencies and re-submit it for acceptance. Do not begin work until there is an accepted APP.

1.7 "SITE SAFETY AND HEALTH OFFICER" (SSHO) AND "COMPETENT PERSON" (CP):

- A. The Prime Contractor shall designate a minimum of one SSHO at each project site that will be identified as the SSHO to administer the Contractor's safety program and government-accepted Accident Prevention Plan. Each subcontractor shall designate a minimum of one CP in compliance with 29 CFR 1926.20 (b) (2) that will be identified as a CP to administer their individual safety programs.
- B. Further, all specialized Competent Persons for the work crews will be supplied by the respective contractor as required by 29 CFR 1926 (i.e. Asbestos, Electrical, Cranes, & Derricks, Demolition, Fall Protection, Fire Safety/Life Safety, Ladder, Rigging, Scaffolds, and Trenches/Excavations).
- C. These Competent Persons can have collateral duties as the subcontractor's superintendent and/or work crew lead persons as well as fill more than one specialized CP role (i.e. Asbestos, Electrical, Cranes, & Derricks, Demolition, Fall Protection, Fire Safety/Life Safety, Ladder, Rigging, Scaffolds, and Trenches/Excavations).
- D. The SSHO or an equally-qualified Designated Representative/alternate will maintain a presence on the site during construction operations in accordance with FAR Clause 52.236-6: *Superintendence by the Contractor*. CPs will maintain presence during their construction activities in accordance with above mentioned clause. A listing of the designated

SSHO and all known CPs shall be submitted prior to the start of work as part of the APP with the training documentation and/or AHA as listed in Section 1.8 below.

- E. The repeated presence of uncontrolled hazards during a contractor's work operations will result in the designated CP as being deemed incompetent and result in the required removal of the employee in accordance with FAR Clause 52.236-5: Material and Workmanship, Paragraph (c).

1.8 TRAINING:

- A. The designated Prime Contractor SSHO must meet the requirements of all applicable OSHA standards and be capable (through training, experience, and qualifications) of ensuring that the requirements of 29 CFR 1926.16 and other appropriate Federal, State and local requirements are met for the project. As a minimum the SSHO must have completed the OSHA 30-hour Construction Safety class and have five (5) years of construction industry safety experience or three (3) years if he/she possesses a Certified Safety Professional (CSP) or certified Construction Safety and Health Technician (CSHT) certification or have a safety and health degree from an accredited university or college.
- B. All designated CPs shall have completed the OSHA 30-hour Construction Safety course within the past 5 years.
- C. In addition to the OSHA 30 Hour Construction Safety Course, all CPs with high hazard work operations such as operations involving asbestos, electrical, cranes, demolition, work at heights/fall protection, fire safety/life safety, ladder, rigging, scaffolds, and trenches/excavations shall have a specialized formal course in the hazard recognition & control associated with those high hazard work operations. Documented "repeat" deficiencies in the execution of safety requirements will require retaking the requisite formal course.
- D. All other construction workers shall have the OSHA 10-hour Construction Safety Outreach course and any necessary safety training to be able to identify hazards within their work environment.
- E. Submit training records associated with the above training requirements to the COR, Project Manager, and Facility Safety Manager or Government

Designated Authority for review for compliance with contract requirements in accordance with Section 01 33 23, SHOP DRAWINGS, PRODUCT DATA AND SAMPLES 15 calendar days prior to the date of the preconstruction conference for acceptance.

- F. Prior to any worker for the contractor or subcontractors beginning work, they shall undergo a safety briefing provided by the SSHO or his/her designated representative. As a minimum, this briefing shall include information on the site-specific hazards, construction limits, VAMC safety guidelines, means of egress, break areas, work hours, locations of restrooms, use of VAMC equipment, emergency procedures, accident reporting etc... Documentation shall be provided to the COR that individuals have undergone contractor's safety briefing.
- G. Ongoing safety training will be accomplished in the form of weekly documented safety meeting.

1.9 INSPECTIONS:

- A. The SSHO shall conduct frequent and regular safety inspections (daily) of the site and each of the subcontractors CPs shall conduct frequent and regular safety inspections (daily) of their work operations as required by 29 CFR 1926.20(b)(2). Each week, the SSHO shall conduct a formal documented inspection of the entire construction areas with the subcontractors' "Trade Safety and Health CPs" present in their work areas. Coordinate with, and report findings and corrective actions weekly to COR, Project Manager, and Facility Safety Manager or Government Designated Authority.
- B. A Certified Safety Professional (CSP) with specialized knowledge in construction safety or a certified Construction Safety and Health Technician (CSHT) shall randomly conduct a monthly site safety inspection. The CSP or CSHT can be a corporate safety professional or independently contracted. The CSP or CSHT will provide their certificate number on the required report for verification as necessary.
 - 1. Results of the inspection will be documented with tracking of the identified hazards to abatement.

2. The COR, Project Manager, and Facility Safety Manager or Government Designated Authority will be notified immediately prior to start of the inspection and invited to accompany the inspection.
3. Identified hazard and controls will be discussed to come to a mutual understanding to ensure abatement and prevent future reoccurrence.
4. A report of the inspection findings with status of abatement will be provided to COR, Project Manager, and Facility Safety Manager or Government Designated Authority within one week of the onsite inspection.

1.10 ACCIDENTS, OSHA 300 LOGS, AND MAN-HOURS:

- A. Notify the COR, Project Manager, and Facility Safety Manager or Government Designated Authority as soon as practical, but no more than four hours after any accident meeting the definition of OSHA Recordable Injuries or Illnesses or High Visibility Accidents, property damage equal to or greater than \$5,000, or any weight handling equipment accident. Within notification include contractor name; contract title; type of contract; name of activity, installation or location where accident occurred; date and time of accident; names of personnel injured; extent of property damage, if any; extent of injury, if known, and brief description of accident (to include type of construction equipment used, PPE used, etc.). Preserve the conditions and evidence on the accident site until the COR, Project Manager, and Facility Safety Manager or Government Designated Authority determine whether a government investigation will be conducted.
- B. Conduct an accident investigation for recordable injuries and illnesses, for Medical Treatment defined in paragraph DEFINITIONS, and property damage accidents resulting in at least \$20,000 in damages, to establish the root cause(s) of the accident. Complete the VA Form 2162, and provide the report to the COR, Project Manager, and Facility Safety Manager or Government Designated Authority within 5 calendar days of the accident. The COR, Project Manager, and Facility Safety Manager or Government Designated Authority will provide copies of any required or special forms.

- C. A summation of all man-hours worked by the contractor and associated sub-contractors for each month will be reported to the COR, Project Manager, and Facility Safety Manager or Government Designated Authority monthly.
- D. A summation of all OSHA recordable accidents experienced on site by the contractor and associated sub-contractors for each month will be provided to the COR, Project Manager, and Facility Safety Manager or Government Designated Authority monthly. The contractor and associated sub-contractors' OSHA 300 logs will be made available to the COR, Project Manager, and Facility Safety Manager or Government Designated Authority as requested.

1.11 PERSONAL PROTECTIVE EQUIPMENT (PPE) :

- A. PPE is governed in all areas by the nature of the work the employee is performing. For example, specific PPE required for performing work on electrical equipment is identified in NFPA 70E, Standard for Electrical Safety in the Workplace.
- B. Mandatory PPE includes:
 - 1. Hard Hats - unless written authorization is given by the COR, Project Manager, and Facility Safety Manager or Government Designated Authority in circumstances of work operations that have limited potential for falling object hazards such as during finishing work or minor remodeling. With authorization to relax the requirement of hard hats, if a worker becomes exposed to an overhead falling object hazard, then hard hats would be required in accordance with the OSHA regulations.
 - 2. Safety glasses - unless written authorization is given by the COR, Project Manager, and Facility Safety Manager or Government Designated Authority appropriate safety glasses meeting the ANSI Z.87.1 standard must be worn by each person on site.
 - 3. Appropriate Safety Shoes - based on the hazards present, safety shoes meeting the requirements of ASTM F2413-11 shall be worn by each person on site unless written authorization is given by the COR, Project Manager, and Facility Safety Manager or Government Designated Authority.

4. Hearing protection - Use personal hearing protection at all times in designated noise hazardous areas or when performing noise hazardous tasks.

1.12 INFECTION CONTROL

- A. Infection Control is critical in all medical center facilities. Interior construction activities causing disturbance of existing dust, or creating new dust, must be conducted within ventilation-controlled areas that minimize the flow of airborne particles into patient areas. Exterior construction activities causing disturbance of soil or creates dust in some other manner must be controlled.
- B. An AHA associated with infection control will be performed by VA personnel in accordance with FGI Guidelines (i.e. Infection Control Risk Assessment (ICRA)). The ICRA procedure found on the American Society for Healthcare Engineering (ASHE) website will be utilized. Risk classifications of Class II or lower will require approval by the COR, Project Manager, and Facility Safety Manager or Government Designated Authority before beginning any construction work. Risk classifications of Class III or higher will require a permit before beginning any construction work. Infection Control permits will be issued by the COR. The Infection Control Permits will be posted outside the appropriate construction area. More than one permit may be issued for a construction project if the work is located in separate areas requiring separate classes. The primary project scope area for this project is: **Class III**, however, work outside the primary project scope area may vary. The required infection control precautions with each class are as follows:
 1. Class III requirements:
 - a. During Construction Work:
 - 1) Obtain permit from the COR, Project Manager, and Facility Safety Manager or Government Designated Authority
 - 2) Remove or Isolate HVAC system in area where work is being done to prevent contamination of duct system.

- 3) Complete all critical barriers i.e. sheetrock, plywood, plastic, to seal area from non work area or implement control cube method (cart with plastic covering and sealed connection to work site with HEPA vacuum for vacuuming prior to exit) before construction begins. Install construction barriers and ceiling protection carefully, outside of normal work hours.
- 4) Maintain negative air pressure, 0.01 inches of water gauge, within work site utilizing HEPA equipped air filtration units and continuously monitored with a digital display, recording and alarm instrument, which must be calibrated on installation, maintained with periodic calibration and monitored by the contractor.
- 5) Contain construction waste before transport in tightly covered containers.
- 6) Cover transport receptacles or carts. Tape covering unless solid lid.

b. Upon Completion:

- 1) Do not remove barriers from work area until completed project is inspected by the COR, Project Manager, and Facility Safety Manager or Government Designated Authority and thoroughly cleaned by the VA Environmental Services Department.
- 2) Remove construction barriers and ceiling protection carefully to minimize spreading of dirt and debris associated with construction, outside of normal work hours.
- 3) Vacuum work area with HEPA filtered vacuums.
- 4) Wet mop area with cleaner/disinfectant.
- 5) Upon completion, restore HVAC system where work was performed.
- 6) Return permit to the COR, Project Manager, and Facility Safety Manager or Government Designated Authority

C. Barriers shall be erected as required based upon classification (Class III & IV requires barriers) and shall be constructed as follows:

1. Class III and IV - closed door with masking tape applied over the frame and door is acceptable for projects that can be contained in a single room.
2. Construction, demolition or reconstruction not capable of containment within a single room must have the following barriers erected and made presentable on hospital occupied side:
 - a. Class III & IV (where dust control is the only hazard, and an agreement is reached with the COR and Medical Center) - Airtight plastic barrier that extends from the floor to ceiling. Seams must be sealed with duct tape to prevent dust and debris from escaping
 - b. Class III & IV - Drywall barrier erected with joints covered or sealed to prevent dust and debris from escaping.
 - c. Class III & IV - Seal all penetrations in existing barrier airtight
 - d. Class III & IV - Barriers at penetration of ceiling envelopes, chases and ceiling spaces to stop movement air and debris
 - e. Class III & IV - At elevators shafts or stairways within the field of construction, overlapping flap minimum of two feet wide of polyethylene enclosures for personnel access.

D. Products and Materials:

1. Sheet Plastic: Fire retardant polystyrene, 6-mil thickness meeting local fire codes
2. Barrier Doors: Self Closing One-hour fire-rated solid core wood in steel frame, painted
3. Dust proof one-hour fire-rated drywall
4. High Efficiency Particulate Air-Equipped filtration machine rated at 95% capture of 0.3 microns including pollen, mold spores and dust particles. HEPA filters should have ASHRAE 85 or other prefilter to extend the useful life of the HEPA. Provide both primary and secondary filtrations units. Maintenance of equipment and

replacement of the HEPA filters and other filters will be in accordance with manufacturer's instructions.

5. Exhaust Hoses: Heavy duty, flexible steel reinforced; Ventilation Blower Hose
 6. Adhesive Walk-off Mats: Provide minimum size mats of 24 inches x 36 inches
 7. Disinfectant: Hospital-approved disinfectant or equivalent product
 8. Portable Ceiling Access Module
- E. Before any construction on site begins, all contractor personnel involved in the construction or renovation activity shall be educated and trained in infection prevention measures established by the medical center.
- F. A dust control program will be establish and maintained as part of the contractor's infection preventive measures in accordance with the FGI Guidelines for Design and Construction of Healthcare Facilities. Prior to start of work, prepare a plan detailing project-specific dust protection measures with associated product data, including periodic status reports, and submit to COR and Facility CSC for review for compliance with contract requirements in accordance with Section 01 33 23, SHOP DRAWINGS, PRODUCT DATA AND SAMPLES.
- G. Medical center Infection Control personnel will monitor for airborne disease (e.g. aspergillosis) during construction. A baseline of conditions will be established by the medical center prior to the start of work and periodically during the construction stage to determine impact of construction activities on indoor air quality with safe thresholds established.
- H. In general, the following preventive measures shall be adopted during construction to keep down dust and prevent mold.
1. Contractor shall verify that construction exhaust to exterior is not reintroduced to the medical center through intake vents, or building openings. HEPA filtration is required where the exhaust dust may reenter the medical center.

2. Exhaust hoses shall be exhausted so that dust is not reintroduced to the medical center.
3. Adhesive Walk-off/Carpet Walk-off Mats shall be used at all interior transitions from the construction area to occupied medical center area. These mats shall be changed as often as required to maintain clean work areas directly outside construction area at all times.
4. Vacuum and wet mop all transition areas from construction to the occupied medical center at the end of each workday. Vacuum shall utilize HEPA filtration. Maintain surrounding area frequently. Remove debris as it is created. Transport these outside the construction area in containers with tightly fitting lids.
5. The contractor shall not haul debris through patient-care areas without prior approval of the COR and the Medical Center. When, approved, debris shall be hauled in enclosed dust proof containers or wrapped in plastic and sealed with duct tape. No sharp objects should be allowed to cut through the plastic. Wipe down the exterior of the containers with a damp rag to remove dust. All equipment, tools, material, etc. transported through occupied areas shall be made free from dust and moisture by vacuuming and wipe down.
6. There shall be no standing water during construction. This includes water in equipment drip pans and open containers within the construction areas. All accidental spills must be cleaned up and dried within 12 hours. Remove and dispose of porous materials that remain damp for more than 72 hours.
7. At completion, remove construction barriers and ceiling protection carefully, outside of normal work hours. Vacuum and clean all surfaces free of dust after the removal.

I. Final Cleanup:

1. Upon completion of project, or as work progresses, remove all construction debris from above ceiling, vertical shafts and utility chases that have been part of the construction.

2. Perform HEPA vacuum cleaning of all surfaces in the construction area. This includes walls, ceilings, cabinets, furniture (built-in or free standing), partitions, flooring, etc.
3. All new air ducts shall be cleaned prior to final inspection.

J. Exterior Construction

1. Contractor shall verify that dust will not be introduced into the medical center through intake vents, or building openings. HEPA filtration on intake vents is required where dust may be introduced.
2. Dust created from disturbance of soil such as from vehicle movement will be wetted with use of a water truck as necessary
3. All cutting, drilling, grinding, sanding, or disturbance of materials shall be accomplished with tools equipped with either local exhaust ventilation (i.e. vacuum systems) or wet suppression controls.

1.13 TUBERCULOSIS SCREENING

- A. Contractor shall provide written certification that all contract employees assigned to the work site have had a pre-placement tuberculin screening within 90 days prior to assignment to the worksite and been found have negative TB screening reactions. Contractors shall be required to show documentation of negative TB screening reactions for any additional workers who are added after the 90-day requirement before they will be allowed to work on the work site. NOTE: This can be the Center for Disease Control (CDC) and Prevention and two-step skin testing or a Food and Drug Administration (FDA)-approved blood test.
1. Contract employees manifesting positive screening reactions to the tuberculin shall be examined according to current CDC guidelines prior to working on VHA property.
 2. Subsequently, if the employee is found without evidence of active (infectious) pulmonary TB, a statement documenting examination by a physician shall be on file with the employer (construction contractor), noting that the employee with a positive tuberculin

screening test is without evidence of active (infectious) pulmonary TB.

3. If the employee is found with evidence of active (infectious) pulmonary TB, the employee shall require treatment with a subsequent statement to the fact on file with the employer before being allowed to return to work on VHA property.

1.14 FIRE SAFETY

- A. Fire Safety Plan: Establish and maintain a site-specific fire protection program in accordance with 29 CFR 1926. Prior to start of work, prepare a plan detailing project-specific fire safety measures, including periodic status reports, and submit to COR, Project Manager, and Facility Safety Manager or Government Designated Authority for review for compliance with contract requirements in accordance with Section 01 33 23, SHOP DRAWINGS, PRODUCT DATA AND SAMPLES. This plan may be an element of the Accident Prevention Plan.
- B. Site and Building Access: Maintain free and unobstructed access to facility emergency services and for fire, police and other emergency response forces in accordance with NFPA 241.
- C. Separate temporary facilities, such as trailers, storage sheds, and dumpsters, from existing buildings and new construction by distances in accordance with NFPA 241. For small facilities with less than 6 m (20 feet) exposing overall length, separate by 3m (10 feet).
- D. Temporary Construction Partitions:
 1. Install and maintain temporary construction partitions to provide smoke-tight separations between construction area and adjoining areas. Construct partitions of gypsum board or treated plywood (flame spread rating of 25 or less in accordance with ASTM E84) on both sides of fire retardant treated wood or metal steel studs. Extend the partitions through suspended ceilings to floor slab deck or roof. Seal joints and penetrations. At door openings, install Class C, $\frac{3}{4}$ hour fire/smoke rated doors with self-closing devices.

2. Install one-hour fire-rated temporary construction partitions as shown on drawings to maintain integrity of existing exit stair enclosures, exit passageways, fire-rated enclosures of hazardous areas, horizontal exits, smoke barriers, vertical shafts and openings enclosures.
 3. Close openings in smoke barriers and fire-rated construction to maintain fire ratings. Seal penetrations with listed through-penetration firestop materials in accordance with Section 07 84 00, FIRESTOPPING.
- E. Temporary Heating and Electrical: Install, use and maintain installations in accordance with 29 CFR 1926, NFPA 241 and NFPA 70.
- F. Means of Egress: Do not block exiting for occupied buildings, including paths from exits to roads. Minimize disruptions and coordinate with COR, Project Manager, and Facility Safety Manager or Government Designated Authority.
- G. Egress Routes for Construction Workers: Maintain free and unobstructed egress. Inspect daily. Report findings and corrective actions weekly to the COR, Project Manager, and Facility Safety Manager or Government Designated Authority.
- H. Fire Extinguishers: Provide and maintain extinguishers in construction areas and temporary storage areas in accordance with 29 CFR 1926, NFPA 241 and NFPA 10.
- I. Flammable and Combustible Liquids: Store, dispense and use liquids in accordance with 29 CFR 1926, NFPA 241 and NFPA 30.
- J. Standpipes: Install and extend standpipes up with each floor in accordance with 29 CFR 1926 and NFPA 241. Do not charge wet standpipes subject to freezing until weather protected.
- K. Sprinklers: Install, test and activate new automatic sprinklers prior to removing existing sprinklers.
- L. Existing Fire Protection: Do not impair automatic sprinklers, smoke and heat detection, and fire alarm systems, except for portions immediately under construction, and temporarily for connections. Provide fire watch for impairments more than 4 hours in a 24-hour period. Request

interruptions in accordance with Article, OPERATIONS AND STORAGE AREAS, and coordinate with COR, Project Manager, and Facility Safety Manager or Government Designated Authority. All existing or temporary fire protection systems (fire alarms, sprinklers) located in construction areas shall be tested as coordinated with the medical center.

Parameters for the testing and results of any tests performed shall be recorded by the medical center and copies provided to the COR.

- M. Smoke Detectors: Prevent accidental operation. Remove temporary covers at end of work operations each day. Coordinate with COR, Project Manager, and Facility Safety Manager or Government Designated Authority.
- N. Hot Work: Perform and safeguard hot work operations in accordance with NFPA 241 and NFPA 51B. Coordinate with COR. Obtain permits from COR at least 24 hours in advance. Designate contractor's responsible project-site fire prevention program manager to permit hot work.
- O. Fire Hazard Prevention and Safety Inspections: Inspect entire construction areas weekly. Coordinate with, and report findings and corrective actions weekly to COR, Project Manager, and Facility Safety Manager or Government Designated Authority.
- P. Smoking: Smoking is prohibited in and adjacent to construction areas inside existing buildings and additions under construction. In separate and detached buildings under construction, smoking is prohibited except in designated smoking rest areas.
- Q. Dispose of waste and debris in accordance with NFPA 241. Remove from buildings daily.
- R. If required, submit documentation to the COR or other Government Designated Authority that personnel have been trained in the fire safety aspects of working in areas with impaired structural or compartmentalization features.

1.15 ELECTRICAL

- A. All electrical work shall comply with NFPA 70 (NEC), NFPA 70B, NFPA 70E, 29 CFR Part 1910 Subpart J - General Environmental Controls, 29

CFR Part 1910 Subpart S - Electrical, and 29 CFR 1926 Subpart K in addition to other references required by contract.

- B. All qualified persons performing electrical work under this contract shall be licensed journeyman or master electricians. All apprentice electricians performing under this contract shall be deemed unqualified persons unless they are working under the immediate supervision of a licensed electrician or master electrician.
- C. All electrical work will be accomplished de-energized and in the Electrically Safe Work Condition (refer to NFPA 70E for Work Involving Electrical Hazards, including Exemptions to Work Permit). Any Contractor, subcontractor or temporary worker who fails to fully comply with this requirement is subject to immediate termination in accordance with FAR clause 52.236-5(c). Only in rare circumstance where achieving an electrically safe work condition prior to beginning work would increase or cause additional hazards, or is infeasible due to equipment design or operational limitations is energized work permitted. The COR, Project Manager, and Facility Safety Manager or Government Designated Authority with approval of the Medical Center Director will make the determination if the circumstances would meet the exception outlined above. An AHA specific to energized work activities will be developed, reviewed, and accepted prior to the start of that work.
1. Development of a Hazardous Electrical Energy Control Procedure is required prior to de-energization. A single Simple Lockout/Tagout Procedure for multiple work operations can only be used for work involving qualified person(s) de-energizing one set of conductors or circuit part source. Task specific Complex Lockout/Tagout Procedures are required at all other times.
 2. Verification of the absence of voltage after de-energization and lockout/tagout is considered "energized electrical work" (live work) under NFPA 70E, and shall only be performed by qualified persons wearing appropriate shock protective (voltage rated) gloves and arc rate personal protective clothing and equipment, using Underwriters Laboratories (UL) tested and appropriately rated contact electrical testing instruments or equipment appropriate for the environment in which they will be used.

3. Personal Protective Equipment (PPE) and electrical testing instruments will be readily available for inspection by the COR, Project Manager, and Facility Safety Manager or Government Designated Authority .

- D.** Before beginning any electrical work, an Activity Hazard Analysis (AHA) will be conducted to include Shock Hazard and Arc Flash Hazard analyses (NFPA Tables can be used only as a last alternative and it is strongly suggested a full Arc Flash Hazard Analyses be conducted). Work shall not begin until the AHA for the work activity has been accepted by the COR, Project Manager, and Facility Safety Manager or Government Designated Authority and discussed with all engaged in the activity, including the Contractor, subcontractor(s), and Government on-site representatives at preparatory and initial control phase meetings.
- E.** Ground-fault circuit interrupters. All 120-volt, single-phase 15- and 20-ampere receptacle outlets on construction sites shall have approved ground-fault circuit interrupters for personnel protection. "Assured Equipment Grounding Conductor Program" only is not allowed.

1.16 FALL PROTECTION

- A. The fall protection (FP) threshold height requirement is 6 ft (1.8 m) for ALL WORK, unless specified differently or the OSHA 29 CFR 1926 requirements are more stringent, to include steel erection activities, systems-engineered activities (prefabricated) metal buildings, residential (wood) construction and scaffolding work.
1. The use of a Safety Monitoring System (SMS) as a fall protection method is prohibited.
 2. The use of Controlled Access Zone (CAZ) as a fall protection method is prohibited.
 3. A Warning Line System (WLS) may ONLY be used on floors or flat or low-sloped roofs (between 0 - 18.4 degrees or 4:12 slope) and shall be erected around all sides of the work area (See 29 CFR 1926.502(f) for construction of WLS requirements). Working within the WLS does not require FP. No worker shall be allowed in the area between the roof or floor edge and the WLS without FP. FP is required when working outside the WLS.

4. Fall protection while using a ladder will be governed by the OSHA requirements.

1.17 SCAFFOLDS AND OTHER WORK PLATFORMS

- A. All scaffolds and other work platforms construction activities shall comply with 29 CFR 1926 Subpart L.
- B. The fall protection (FP) threshold height requirement is 6 ft (1.8 m) as stated in Section 1.16.
- C. The following hierarchy and prohibitions shall be followed in selecting appropriate work platforms.
 1. Scaffolds, platforms, or temporary floors shall be provided for all work except that can be performed safely from the ground or similar footing.
 2. Ladders less than 20 feet may be used as work platforms only when use of small hand tools or handling of light material is involved.
 3. Ladder jacks, lean-to, and prop-scaffolds are prohibited.
 4. Emergency descent devices shall not be used as working platforms.
- D. Contractors shall use a scaffold tagging system in which all scaffolds are tagged by the Competent Person. Tags shall be color-coded: green indicates the scaffold has been inspected and is safe to use; red indicates the scaffold is unsafe to use. Tags shall be readily visible, made of materials that will withstand the environment in which they are used, be legible and shall include:
 1. The Competent Person's name and signature;
 2. Dates of initial and last inspections.
- E. Mast Climbing work platforms: When access ladders, including masts designed as ladders, exceed 20 ft (6 m) in height, positive fall protection shall be used.

1.18 EXCAVATION AND TRENCHES

- A. All excavation and trenching work shall comply with 29 CFR 1926 Subpart P.

B. All excavations and trenches 5 feet in depth or greater shall require a written trenching and excavation permit (NOTE - some States and other local jurisdictions require separate state/jurisdiction-issued excavation permits). The permit shall be completed and provided to the COR, Project Manager, and Facility Safety Manager or Government Designated Authority prior to commencing work for the day. At the end of the day, the permit shall be closed out and provided to the COR, Project Manager, and Facility Safety Manager or Government Designated Authority. The permit shall be maintained onsite and include the following:

1. Determination of soil classification
2. Indication that utilities have been located and identified. If utilities could not be located after all reasonable attempt, then excavating operations will proceed cautiously.
3. Indication of selected excavation protective system.
4. Indication that the spoil pile will be stored at least 2 feet from the edge of the excavation and safe access provided within 25 feet of the workers.
5. Indication of assessment for a potential toxic, explosive, or oxygen deficient atmosphere.

C. If not using an engineered protective system such as a trench box, shielding, shoring, or other Professional Engineer designed system and using a sloping or benching system, soil classification cannot be Solid Rock or Type A. All soil will be classified as Type B or Type C and sloped or benched in accordance with Appendix B of 29 CFR 1926.

1.19 CRANES

- A. All crane work shall comply with 29 CFR 1926 Subpart CC.
- B. Prior to operating a crane, the operator must be licensed, qualified or certified to operate the crane. Thus, all the provisions contained with Subpart CC are effective and there is no "Phase In" date of November 10, 2014.

- C. A detailed lift permit shall be submitted 14 days prior to the scheduled lift complete with route for truck carrying load, crane load analysis, siting of crane and path of swing. The lift will not be allowed without approval of this document.
- D. Crane operators shall not carry loads
 - 1. over the general public or VAMC personnel
 - 2. over any occupied building unless
 - a. the top two floors are vacated
 - b. or overhead protection with a design live load of 300 psf is provided

1.20 CONTROL OF HAZARDOUS ENERGY (LOCKOUT/TAGOUT)

- A. All installation, maintenance, and servicing of equipment or machinery shall comply with 29 CFR 1910.147 except for specifically referenced operations in 29 CFR 1926 such as concrete & masonry equipment [1926.702(j)], heavy machinery & equipment [1926.600(a)(3)(i)], and process safety management of highly hazardous chemicals (1926.64). Control of hazardous electrical energy during the installation, maintenance, or servicing of electrical equipment shall comply with Section 1.15 to include NFPA 70E and other VA specific requirements discussed in the section.

1.21 CONFINED SPACE ENTRY

- A. All confined space entry shall comply with 29 CFR 1910.146 except for specifically referenced operations in 29 CFR 1926 such as excavations/trenches [1926.651(g)].
- B. A site-specific Confined Space Entry Plan (including permitting process) shall be developed and submitted to the COR, Project Manager, and Facility Safety Manager or Government Designated Authority.

1.22 WELDING AND CUTTING

As specified in section 1.14, Hot Work: Perform and safeguard hot work operations in accordance with NFPA 241 and NFPA 51B. Coordinate with COR, Project Manager, and Facility Safety Manager or Government Designated Authority. Obtain permits from COR, Project Manager, and

Facility Safety Manager or Government Designated Authority at least 24 hours in advance. Designate contractor's responsible project-site fire prevention program manager to permit hot work.

1.23 LADDERS

- A. All Ladder use shall comply with 29 CFR 1926 Subpart X.
- B. All portable ladders shall be of sufficient length and shall be placed so that workers will not stretch or assume a hazardous position.
- C. Manufacturer safety labels shall be in place on ladders
- D. Step Ladders shall not be used in the closed position
- E. Top steps or cap of step ladders shall not be used as a step
- F. Portable ladders, used as temporary access, shall extend at least 3 ft (0.9 m) above the upper landing surface.
 - 1. When a 3 ft (0.9-m) extension is not possible, a grasping device (such as a grab rail) shall be provided to assist workers in mounting and dismounting the ladder.
 - 2. In no case shall the length of the ladder be such that ladder deflection under a load would, by itself, cause the ladder to slip from its support.
- G. Ladders shall be inspected for visible defects on a daily basis and after any occurrence that could affect their safe use. Broken or damaged ladders shall be immediately tagged "DO NOT USE," or with similar wording, and withdrawn from service until restored to a condition meeting their original design.

1.24 FLOOR & WALL OPENINGS

- A. All floor and wall openings shall comply with 29 CFR 1926 Subpart M.
- B. Floor and roof holes/openings are any that measure over 2 in (51 mm) in any direction of a walking/working surface which persons may trip or fall into or where objects may fall to the level below. See 21.F for covering and labeling requirements. Skylights located in floors or roofs are considered floor or roof hole/openings.

- C. All floor, roof openings or hole into which a person can accidentally walk or fall through shall be guarded either by a railing system with toeboards along all exposed sides or a load-bearing cover. When the cover is not in place, the opening or hole shall be protected by a removable guardrail system or shall be attended when the guarding system has been removed, or other fall protection system.
1. Covers shall be capable of supporting, without failure, at least twice the weight of the worker, equipment and material combined.
 2. Covers shall be secured when installed, clearly marked with the word "HOLE", "COVER" or "Danger, Roof Opening-Do Not Remove" or color-coded or equivalent methods (e.g., red or orange "X"). Workers must be made aware of the meaning for color coding and equivalent methods.
 3. Roofing material, such as roofing membrane, insulation or felts, covering or partly covering openings or holes, shall be immediately cut out. No hole or opening shall be left unattended unless covered.
 4. Non-load-bearing skylights shall be guarded by a load-bearing skylight screen, cover, or railing system along all exposed sides.
 5. Workers are prohibited from standing/walking on skylights.

- - - E N D - - -

SECTION 01 42 19
REFERENCE STANDARDS

PART 1 - GENERAL

1.1 DESCRIPTION

This section specifies the availability and source of references and standards specified in the project manual under paragraphs APPLICABLE PUBLICATIONS and/or shown on the drawings.

1.2 AVAILABILITY OF SPECIFICATIONS LISTED IN THE GSA INDEX OF FEDERAL SPECIFICATIONS, STANDARDS AND COMMERCIAL ITEM DESCRIPTIONS FPMR PART 101-29 (FAR 52.211-1) (AUG 1998)

- A. The GSA Index of Federal Specifications, Standards and Commercial Item Descriptions, FPMR Part 101-29 and copies of specifications, standards, and commercial item descriptions cited in the solicitation may be obtained for a fee by submitting a request to - GSA Federal Supply Service, Specifications Section, Suite 8100, 470 East L'Enfant Plaza, SW, Washington, DC 20407, Telephone (202) 619-8925, Facsimile (202) 619-8978.
- B. If the General Services Administration, Department of Agriculture, or Department of Veterans Affairs issued this solicitation, a single copy of specifications, standards, and commercial item descriptions cited in this solicitation may be obtained free of charge by submitting a request to the addressee in paragraph (a) of this provision. Additional copies will be issued for a fee.

1.3 AVAILABILITY FOR EXAMINATION OF SPECIFICATIONS NOT LISTED IN THE GSA INDEX OF FEDERAL SPECIFICATIONS, STANDARDS AND COMMERCIAL ITEM DESCRIPTIONS (FAR 52.211-4) (JUN 1988)

The specifications and standards cited in this solicitation can be examined at the following location:

DEPARTMENT OF VETERANS AFFAIRS
Office of Construction & Facilities Management
Facilities Quality Service (00CFM1A)
425 Eye Street N.W, (sixth floor)
Washington, DC 20001
Telephone Numbers: (202) 632-5249 or (202) 632-5178
Between 9:00 AM - 3:00 PM

1.4 AVAILABILITY OF SPECIFICATIONS NOT LISTED IN THE GSA INDEX OF FEDERAL SPECIFICATIONS, STANDARDS AND COMMERCIAL ITEM DESCRIPTIONS (FAR 52.211-3) (JUN 1988)

The specifications cited in this solicitation may be obtained from the associations or organizations listed below.

- AA Aluminum Association Inc.
<http://www.aluminum.org>
- AABC Associated Air Balance Council
<http://www.aabchq.com>
- AAMA American Architectural Manufacturer's Association
<http://www.aamanet.org>
- AAN American Nursery and Landscape Association
<http://www.anla.org>
- AASHTO American Association of State Highway and Transportation Officials
<http://www.aashto.org>
- AATCC American Association of Textile Chemists and Colorists
<http://www.aatcc.org>
- ACGIH American Conference of Governmental Industrial Hygienists
<http://www.acgih.org>
- ACI American Concrete Institute
<http://www.aci-int.net>
- ACPA American Concrete Pipe Association
<http://www.concrete-pipe.org>
- ACPPA American Concrete Pressure Pipe Association
<http://www.acppa.org>
- ADC Air Diffusion Council
<http://flexibleduct.org>
- AGA American Gas Association
<http://www.aga.org>
- AGC Associated General Contractors of America
<http://www.agc.org>
- AGMA American Gear Manufacturers Association, Inc.
<http://www.agma.org>

601-CSI-103, SITE PREP FOR 80-SLICE CT
OKCVAHCS, OKLAHOMA CITY, OK 73104
BID DOCUMENTS
CONSTRUCTION SPECIFICATIONS

AHAM Association of Home Appliance Manufacturers
<http://www.aham.org>

AISC American Institute of Steel Construction
<http://www.aisc.org>

AISI American Iron and Steel Institute
<http://www.steel.org>

AITC American Institute of Timber Construction
<http://www.aitc-glulam.org>

AMCA Air Movement and Control Association, Inc.
<http://www.amca.org>

ANLA American Nursery & Landscape Association
<http://www.anla.org>

ANSI American National Standards Institute, Inc.
<http://www.ansi.org>

APA The Engineered Wood Association
<http://www.apawood.org>

ARI Air-Conditioning and Refrigeration Institute
<http://www.ari.org>

ASAE American Society of Agricultural Engineers
<http://www.asae.org>

ASCE American Society of Civil Engineers
<http://www.asce.org>

ASHRAE American Society of Heating, Refrigerating, and
Air-Conditioning Engineers
<http://www.ashrae.org>

ASME American Society of Mechanical Engineers
<http://www.asme.org>

ASSE American Society of Sanitary Engineering
<http://www.asse-plumbing.org>

ASTM American Society for Testing and Materials
<http://www.astm.org>

601-CSI-103, SITE PREP FOR 80-SLICE CT
OKCVAHCS, OKLAHOMA CITY, OK 73104
BID DOCUMENTS
CONSTRUCTION SPECIFICATIONS

AWI	Architectural Woodwork Institute http://www.awinet.org
AWS	American Welding Society http://www.aws.org
AWWA	American Water Works Association http://www.awwa.org
BHMA	Builders Hardware Manufacturers Association http://www.buildershardware.com
BIA	Brick Institute of America http://www.bia.org
CAGI	Compressed Air and Gas Institute http://www.cagi.org
CGA	Compressed Gas Association, Inc. http://www.cganet.com
CI	The Chlorine Institute, Inc. http://www.chlorineinstitute.org
CISCA	Ceilings and Interior Systems Construction Association http://www.cisca.org
CISPI	Cast Iron Soil Pipe Institute http://www.cispi.org
CLFMI	Chain Link Fence Manufacturers Institute http://www.chainlinkinfo.org
CPMB	Concrete Plant Manufacturers Bureau http://www.cpmc.org
CRA	California Redwood Association http://www.calredwood.org
CRSI	Concrete Reinforcing Steel Institute http://www.crsi.org
CTI	Cooling Technology Institute http://www.cti.org
DHI	Door and Hardware Institute http://www.dhi.org

601-CSI-103, SITE PREP FOR 80-SLICE CT
OKCVHCS, OKLAHOMA CITY, OK 73104
BID DOCUMENTS
CONSTRUCTION SPECIFICATIONS

EGSA Electrical Generating Systems Association
<http://www.egsa.org>

EEI Edison Electric Institute
<http://www.eei.org>

EPA Environmental Protection Agency
<http://www.epa.gov>

ETL ETL Testing Laboratories, Inc.
<http://www.etl.com>

FAA Federal Aviation Administration
<http://www.faa.gov>

FCC Federal Communications Commission
<http://www.fcc.gov>

FPS The Forest Products Society
<http://www.forestprod.org>

GANNA Glass Association of North America
<http://www.cssinfo.com/info/ganna.html/>

FM Factory Mutual Insurance
<http://www.fmglobal.com>

GA Gypsum Association
<http://www.gypsum.org>

GSA General Services Administration
<http://www.gsa.gov>

HI Hydraulic Institute
<http://www.pumps.org>

HPVA Hardwood Plywood & Veneer Association
<http://www.hpva.org>

ICBO International Conference of Building Officials
<http://www.icbo.org>

ICEA Insulated Cable Engineers Association Inc.
<http://www.icea.net>

\ICAC Institute of Clean Air Companies
<http://www.icac.com>

601-CSI-103, SITE PREP FOR 80-SLICE CT
OKCVAHCS, OKLAHOMA CITY, OK 73104
BID DOCUMENTS
CONSTRUCTION SPECIFICATIONS

IEEE	Institute of Electrical and Electronics Engineers http://www.ieee.org
IMSA	International Municipal Signal Association http://www.imsasafety.org
IPCEA	Insulated Power Cable Engineers Association
NBMA	Metal Buildings Manufacturers Association http://www.mbma.com
MSS	Manufacturers Standardization Society of the Valve and Fittings Industry Inc. http://www.mss-hq.com
NAAMM	National Association of Architectural Metal Manufacturers http://www.naamm.org
NAPHCC	Plumbing-Heating-Cooling Contractors Association http://www.phccweb.org
NBS	National Bureau of Standards See - NIST
NBBPVI	National Board of Boiler and Pressure Vessel Inspectors http://www.nationboard.org
NEC	National Electric Code See - NFPA National Fire Protection Association
NEMA	National Electrical Manufacturers Association http://www.nema.org
NFPA	National Fire Protection Association http://www.nfpa.org
NHLA	National Hardwood Lumber Association http://www.natlhardwood.org
NIH	National Institute of Health http://www.nih.gov
NIST	National Institute of Standards and Technology http://www.nist.gov
NLMA	Northeastern Lumber Manufacturers Association, Inc. http://www.nelma.org

601-CSI-103, SITE PREP FOR 80-SLICE CT
OKCVHCS, OKLAHOMA CITY, OK 73104
BID DOCUMENTS
CONSTRUCTION SPECIFICATIONS

NPA National Particleboard Association
18928 Premiere Court
Gaithersburg, MD 20879
(301) 670-0604

NSF National Sanitation Foundation
<http://www.nsf.org>

NWWDA Window and Door Manufacturers Association
<http://www.nwwda.org>

OSHA Occupational Safety and Health Administration
Department of Labor
<http://www.osha.gov>

PCA Portland Cement Association
<http://www.portcement.org>

PCI Precast Prestressed Concrete Institute
<http://www.pci.org>

PPI The Plastic Pipe Institute
<http://www.plasticpipe.org>

PEI Porcelain Enamel Institute, Inc.
<http://www.porcelainenamel.com>

PTI Post-Tensioning Institute
<http://www.post-tensioning.org>

RFCI The Resilient Floor Covering Institute
<http://www.rfci.com>

RIS Redwood Inspection Service
See - CRA

RMA Rubber Manufacturers Association, Inc.
<http://www.rma.org>

SCMA Southern Cypress Manufacturers Association
<http://www.cypressinfo.org>

SDI Steel Door Institute
<http://www.steeldoor.org>

IGMA Insulating Glass Manufacturers Alliance
<http://www.igmaonline.org>

601-CSI-103, SITE PREP FOR 80-SLICE CT
OKCVAHCS, OKLAHOMA CITY, OK 73104
BID DOCUMENTS
CONSTRUCTION SPECIFICATIONS

SJI Steel Joist Institute
<http://www.steeljoist.org>

SMACNA Sheet Metal and Air-Conditioning Contractors
National Association, Inc.
<http://www.smacna.org>

SSPC The Society for Protective Coatings
<http://www.sspc.org>

STI Steel Tank Institute
<http://www.steeltank.com>

SWI Steel Window Institute
<http://www.steelwindows.com>

TCA Tile Council of America, Inc.
<http://www.tileusa.com>

TEMA Tubular Exchange Manufacturers Association
<http://www.tema.org>

TPI Truss Plate Institute, Inc.
583 D'Onofrio Drive; Suite 200
Madison, WI 53719
(608) 833-5900

UBC The Uniform Building Code
See ICBO

UL Underwriters' Laboratories Incorporated
<http://www.ul.com>

ULC Underwriters' Laboratories of Canada
<http://www.ulc.ca>

WCLIB West Coast Lumber Inspection Bureau
6980 SW Varns Road, P.O. Box 23145
Portland, OR 97223
(503) 639-0651

WRCLA Western Red Cedar Lumber Association
P.O. Box 120786
New Brighton, MN 55112
(612) 633-4334

601-CSI-103, SITE PREP FOR 80-SLICE CT
OKCVHCS, OKLAHOMA CITY, OK 73104
BID DOCUMENTS
CONSTRUCTION SPECIFICATIONS

WWPA Western Wood Products Association
<http://www.wwpa.org>

- - - E N D - - -

SECTION 01 58 16
TEMPORARY INTERIOR SIGNAGE

PART 1 GENERAL

DESCRIPTION

This section specifies temporary interior signs.

PART 2 PRODUCTS

2.1 TEMPORARY SIGNS

- A. Fabricate from 50 Kg (110 pound) mat finish white paper.
- B. Cut to 100 mm (4-inch) wide by 300 mm (12 inch) long size tag.
- C. Punch 3 mm (1/8-inch) diameter hole centered on 100 mm (4-inch) dimension of tag. Edge of Hole spaced approximately 13 mm (1/2-inch) from one end on tag.
- D. Reinforce hole on both sides with gummed cloth washer or other suitable material capable of preventing tie pulling through paper edge.
- E. Ties: Steel wire 0.3 mm (0.0120-inch) thick, attach to tag with twist tie, leaving 150 mm (6-inch) long free ends.

PART 3 EXECUTION

3.1 INSTALLATION

- A. Install temporary signs attached to room door frame or room door knob, lever, or pull for doors on corridor openings.
- B. Mark on signs with felt tip marker having approximately 3 mm (1/8-inch) wide stroke for clearly legible numbers or letters.
- C. Identify room with numbers as designated on floor plans.

3.2 LOCATION

- A. Install on doors that have room, corridor, and space numbers shown.
- B. Doors that do not require signs are as follows:
 - 1. Corridor barrier doors (cross-corridor) in corridor with same number.
 - 2. Folding doors or partitions.
 - 3. Toilet or bathroom doors within and between rooms.
 - 4. Communicating doors in partitions between rooms with corridor entrance doors.
 - 5. Closet doors within rooms.
- C. Replace missing, damaged, or illegible signs.

- - - E N D - - -

SECTION 01 74 19
CONSTRUCTION WASTE MANAGEMENT

PART 1 - GENERAL

1.1 DESCRIPTION

- A. This section specifies the requirements for the management of non-hazardous building construction and demolition waste.
- B. Waste disposal in landfills shall be minimized to the greatest extent possible. Of the inevitable waste that is generated, as much of the waste material as economically feasible shall be salvaged, recycled or reused.
- C. Contractor shall use all reasonable means to divert construction and demolition waste from landfills and incinerators, and facilitate their salvage and recycle not limited to the following:
 - 1. Waste Management Plan development and implementation.
 - 2. Techniques to minimize waste generation.
 - 3. Sorting and separating of waste materials.
 - 4. Salvage of existing materials and items for reuse or resale.
 - 5. Recycling of materials that cannot be reused or sold.
- D. At a minimum the following waste categories shall be diverted from landfills:
 - 1. Soil.
 - 2. Inerts (eg, concrete, masonry and asphalt).
 - 3. Clean dimensional wood and palette wood.
 - 4. Green waste (biodegradable landscaping materials).
 - 5. Engineered wood products (plywood, particle board and I-joists, etc).
 - 6. Metal products (eg, steel, wire, beverage containers, copper, etc).
 - 7. Cardboard, paper and packaging.
 - 8. Bitumen roofing materials.
 - 9. Plastics (eg, ABS, PVC).
 - 10. Carpet and/or pad.
 - 11. Gypsum board.
 - 12. Insulation.
 - 13. Paint.
 - 14. Fluorescent lamps.

1.2 RELATED WORK

- A. Section 02 41 00, DEMOLITION.

B. Section 01 00 00, GENERAL REQUIREMENTS.

C. Lead Paint: Section 02 83 33.13, LEAD BASED PAINT REMOVAL AND DISPOSAL.

1.3 QUALITY ASSURANCE

A. Contractor shall practice efficient waste management when sizing, cutting and installing building products. Processes shall be employed to ensure the generation of as little waste as possible. Construction /Demolition waste includes products of the following:

1. Excess or unusable construction materials.
2. Packaging used for construction products.
3. Poor planning and/or layout.
4. Construction error.
5. Over ordering.
6. Weather damage.
7. Contamination.
8. Mishandling.
9. Breakage.

B. Establish and maintain the management of non-hazardous building construction and demolition waste set forth herein. Conduct a site assessment to estimate the types of materials that will be generated by demolition and construction.

C. Contractor shall develop and implement procedures to recycle construction and demolition waste to a minimum of 50 percent.

D. Contractor shall be responsible for implementation of any special programs involving rebates or similar incentives related to recycling. Any revenues or savings obtained from salvage or recycling shall accrue to the contractor.

E. Contractor shall provide all demolition, removal and legal disposal of materials. Contractor shall ensure that facilities used for recycling, reuse and disposal shall be permitted for the intended use to the extent required by local, state, federal regulations. The Whole Building Design Guide website <http://www.wbdg.org/tools/cwm.php> provides a Construction Waste Management Database that contains information on companies that haul, collect, and process recyclable debris from construction projects.

F. Contractor shall assign a specific area to facilitate separation of materials for reuse, salvage, recycling, and return. Such areas are to

be kept neat and clean and clearly marked in order to avoid contamination or mixing of materials.

- G. Contractor shall provide on-site instructions and supervision of separation, handling, salvaging, recycling, reuse and return methods to be used by all parties during waste generating stages.
- H. Record on daily reports any problems in complying with laws, regulations and ordinances with corrective action taken.

1.4 TERMINOLOGY

- A. Class III Landfill: A landfill that accepts non-hazardous resources such as household, commercial and industrial waste resulting from construction, remodeling, repair and demolition operations.
- B. Clean: Untreated and unpainted; uncontaminated with adhesives, oils, solvents, mastics and like products.
- C. Construction and Demolition Waste: Includes all non-hazardous resources resulting from construction, remodeling, alterations, repair and demolition operations.
- D. Dismantle: The process of parting out a building in such a way as to preserve the usefulness of its materials and components.
- E. Disposal: Acceptance of solid wastes at a legally operating facility for the purpose of land filling (includes Class III landfills and inert fills).
- F. Inert Backfill Site: A location, other than inert fill or other disposal facility, to which inert materials are taken for the purpose of filling an excavation, shoring or other soil engineering operation.
- G. Inert Fill: A facility that can legally accept inert waste, such as asphalt and concrete exclusively for the purpose of disposal.
- H. Inert Solids/Inert Waste: Non-liquid solid resources including, but not limited to, soil and concrete that does not contain hazardous waste or soluble pollutants at concentrations in excess of water-quality objectives established by a regional water board, and does not contain significant quantities of decomposable solid resources.
- I. Mixed Debris: Loads that include commingled recyclable and non-recyclable materials generated at the construction site.
- J. Mixed Debris Recycling Facility: A solid resource processing facility that accepts loads of mixed construction and demolition debris for the purpose of recovering re-usable and recyclable materials and disposing non-recyclable materials.

- K. Permitted Waste Hauler: A company that holds a valid permit to collect and transport solid wastes from individuals or businesses for the purpose of recycling or disposal.
- L. Recycling: The process of sorting, cleansing, treating, and reconstituting materials for the purpose of using the altered form in the manufacture of a new product. Recycling does not include burning, incinerating or thermally destroying solid waste.
 - 1. On-site Recycling - Materials that are sorted and processed on site for use in an altered state in the work, i.e. concrete crushed for use as a sub-base in paving.
 - 2. Off-site Recycling - Materials hauled to a location and used in an altered form in the manufacture of new products.
- M. Recycling Facility: An operation that can legally accept materials for the purpose of processing the materials into an altered form for the manufacture of new products. Depending on the types of materials accepted and operating procedures, a recycling facility may or may not be required to have a solid waste facilities permit or be regulated by the local enforcement agency.
- N. Reuse: Materials that are recovered for use in the same form, on-site or off-site.
- O. Return: To give back reusable items or unused products to vendors for credit.
- P. Salvage: To remove waste materials from the site for resale or re-use by a third party.
- Q. Source-Separated Materials: Materials that are sorted by type at the site for the purpose of reuse and recycling.
- R. Solid Waste: Materials that have been designated as non-recyclable and are discarded for the purposes of disposal.
- S. Transfer Station: A facility that can legally accept solid waste for the purpose of temporarily storing the materials for re-loading onto other trucks and transporting them to a landfill for disposal, or recovering some materials for re-use or recycling.

1.5 SUBMITTALS

- A. In accordance with Section 01 33 23, SHOP DRAWINGS, PRODUCT DATA, and SAMPLES, furnish the following:

- B. Prepare and submit to the COR a written demolition debris management plan. The plan shall include, but not be limited to, the following information:
1. Procedures to be used for debris management.
 2. Techniques to be used to minimize waste generation.
 3. Analysis of the estimated job site waste to be generated:
 - a. List of each material and quantity to be salvaged, reused, recycled.
 - b. List of each material and quantity proposed to be taken to a landfill.
 4. Detailed description of the Means/Methods to be used for material handling.
 - a. On site: Material separation, storage, protection where applicable.
 - b. Off site: Transportation means and destination. Include list of materials.
 - 1) Description of materials to be site-separated and self-hauled to designated facilities.
 - 2) Description of mixed materials to be collected by designated waste haulers and removed from the site.
 - c. The names and locations of mixed debris reuse and recycling facilities or sites.
 - d. The names and locations of trash disposal landfill facilities or sites.
 - e. Documentation that the facilities or sites are approved to receive the materials.
- C. Designated Manager responsible for instructing personnel, supervising, documenting and administer over meetings relevant to the Waste Management Plan.
- D. Monthly summary of construction and demolition debris diversion and disposal, quantifying all materials generated at the work site and disposed of or diverted from disposal through recycling.

1.6 APPLICABLE PUBLICATIONS

- A Publications listed below form a part of this specification to the extent referenced. Publications are referenced by the basic designation only. In the event that criteria requirements conflict, the most stringent requirements shall be met.

B. U.S. Green Building Council (USGBC):

LEED Green Building Rating System for New Construction

1.7 RECORDS

Maintain records to document the quantity of waste generated; the quantity of waste diverted through sale, reuse, or recycling; and the quantity of waste disposed by landfill or incineration. Records shall be kept in accordance with the LEED Reference Guide and LEED Template.

PART 2 - PRODUCTS

2.1 MATERIALS

- A. List of each material and quantity to be salvaged, recycled, reused.
- B. List of each material and quantity proposed to be taken to a landfill.
- C. Material tracking data: Receiving parties, dates removed, transportation costs, weight tickets, tipping fees, manifests, invoices, net total costs or savings.

PART 3 - EXECUTION

3.1 COLLECTION

- A. Provide all necessary containers, bins and storage areas to facilitate effective waste management.
- B. Clearly identify containers, bins and storage areas so that recyclable materials are separated from trash and can be transported to respective recycling facility for processing.
- C. Hazardous wastes shall be separated, stored, disposed of according to local, state, federal regulations.

3.2 DISPOSAL

- A. Contractor shall be responsible for transporting and disposing of materials that cannot be delivered to a source-separated or mixed materials recycling facility to a transfer station or disposal facility that can accept the materials in accordance with state and federal regulations.
- B. Construction or demolition materials with no practical reuse or that cannot be salvaged or recycled shall be disposed of at a landfill or incinerator.

3.3 REPORT

- A. With each application for progress payment, submit a summary of construction and demolition debris diversion and disposal including beginning and ending dates of period covered.

- B. Quantify all materials diverted from landfill disposal through salvage or recycling during the period with the receiving parties, dates removed, transportation costs, weight tickets, manifests, invoices. Include the net total costs or savings for each salvaged or recycled material.
- C. Quantify all materials disposed of during the period with the receiving parties, dates removed, transportation costs, weight tickets, tipping fees, manifests, invoices. Include the net total costs for each disposal.

- - - E N D - - -

SECTION 01 91 00

GENERAL COMMISSIONING REQUIREMENTS

PART 1 - GENERAL

1.1 COMMISSIONING DESCRIPTION

- A. This Section 01 91 00 GENERAL COMMISSIONING REQUIREMENTS shall form the basis of the construction phase commissioning process and procedures. The Commissioning Agent shall add, modify, and refine the commissioning procedures, as approved by the Department of Veterans Affairs (VA), to suit field conditions and actual manufacturer's equipment, incorporate test data and procedure results, and provide detailed scheduling for all commissioning tasks.
- B. Various sections of the project specifications require equipment startup, testing, and adjusting services. Requirements for startup, testing, and adjusting services specified in the Division 7, Division 21, Division 22, Division 23, Division 26, Division 27, Division 28, and Division 31 series sections of these specifications are intended to be provided in coordination with the commissioning services and are not intended to duplicate services. The Contractor shall coordinate the work required by individual specification sections with the commissioning services requirements specified herein.
- C. Where individual testing, adjusting, or related services are required in the project specifications and not specifically required by this commissioning requirements specification, the specified services shall be provided and copies of documentation, as required by those specifications shall be submitted to the VA and the Commissioning Agent to be indexed for future reference.
- D. Where training or educational services for VA are required and specified in other sections of the specifications, including but not limited to Division 7, Division 8, Division 21, Division 22, Division 23, Division 26, Division 27, Division 28, and Division 31 series sections of the specification, these services are intended to be provided in addition to the training and educational services specified herein.
- E. Commissioning is a systematic process of verifying that the building systems perform interactively according to the construction documents and the VA's operational needs. The commissioning process shall

encompass and coordinate the system documentation, equipment startup, control system calibration, testing and balancing, performance testing and training. Commissioning during the construction and post-occupancy phases is intended to achieve the following specific objectives according to the contract documents:

1. Verify that the applicable equipment and systems are installed in accordance with the contact documents and according to the manufacturer's recommendations.
 2. Verify and document proper integrated performance of equipment and systems.
 3. Verify that Operations & Maintenance documentation is complete.
 4. Verify that all components requiring servicing can be accessed, serviced and removed without disturbing nearby components including ducts, piping, cabling or wiring.
 5. Verify that the VA's operating personnel are adequately trained to enable them to operate, monitor, adjust, maintain, and repair building systems in an effective and energy-efficient manner.
 6. Document the successful achievement of the commissioning objectives listed above.
- F. The commissioning process does not take away from or reduce the responsibility of the Contractor to provide a finished and fully functioning product.

1.2 CONTRACTUAL RELATIONSHIPS

- A. For this construction project, the Department of Veterans Affairs contracts with a Contractor to provide construction services. The contracts are administered by the VA Contracting Officer and the COR as the designated representative of the Contracting Officer. On this project, the authority to modify the contract in any way is strictly limited to the authority of the Contracting Officer.
- B. In this project, only two contract parties are recognized and communications on contractual issues are strictly limited to VA COR and the Contractor. It is the practice of the VA to require that communications between other parties to the contracts (Subcontractors and Vendors) be conducted through the COR and Contractor. It is also the practice of the VA that communications between other parties of the project (Commissioning Agent and Architect/Engineer) be conducted through the COR.

- C. Whole Building Commissioning is a process that relies upon frequent and direct communications, as well as collaboration between all parties to the construction process. By its nature, a high level of communication and cooperation between the Commissioning Agent and all other parties (Architects, Engineers, Subcontractors, Vendors, third party testing agencies, etc.) is essential to the success of the Commissioning effort.
- D. With these fundamental practices in mind, the commissioning process described herein has been developed to recognize that, in the execution of the Commissioning Process, the Commissioning Agent must develop effective methods to communicate with every member of the construction team involved in delivering commissioned systems while simultaneously respecting the exclusive contract authority of the Contracting Officer and COR. Thus, the procedures outlined in this specification must be executed within the following limitations:
1. No communications (verbal or written) from the Commissioning Agent shall be deemed to constitute direction that modifies the terms of any contract between the Department of Veterans Affairs and the Contractor.
 2. Commissioning Issues identified by the Commissioning Agent will be delivered to the COR and copied to the designated Commissioning Representatives for the Contractor and subcontractors on the Commissioning Team for information only in order to expedite the communication process. These issues must be understood as the professional opinion of the Commissioning Agent and as suggestions for resolution.
 3. In the event that any Commissioning Issues and suggested resolutions are deemed by the COR to require either an official interpretation of the construction documents or require a modification of the contract documents, the Contracting Officer or COR will issue an official directive to this effect.
 4. All parties to the Commissioning Process shall be individually responsible for alerting the COR of any issues that they deem to constitute a potential contract change prior to acting on these issues.
 5. Authority for resolution or modification of design and construction issues rests solely with the Contracting Officer or COR, with

appropriate technical guidance from the Architect/Engineer and/or
Commissioning Agent.

1.3 RELATED WORK

- A. Section 01 00 00 GENERAL REQUIREMENTS.
- B. Section 01 32.16.15 PROJECT SCHEDULES (SMALL PROJECTS -
DESIGN/BID/BUILD)
- C. Section 01 33 23 SHOP DRAWINGS, PRODUCT DATA, AND SAMPLES
- D. Section 21 08 00 COMMISSIONING OF FIRE PROTECTION SYSTEMS.
- E. Section 22 08 00 COMMISSIONING OF PLUMBING SYSTEMS.
- F. Section 23 08 00 COMMISSIONING OF HVAC SYSTEMS.
- G. Section 26 08 00 COMMISSIONING OF ELECTRICAL SYSTEMS.
- H. Section 27 08 00 COMMISSIONING OF COMMUNICATIONS SYSTEMS.
- I. Section 28 08 00 COMMISSIONING OF ELECTRONIC SAFETY AND SECURITY
SYSTEMS.
- J. Section 33 08 00 COMMISSIONING OF SITE UTILITIES.

1.4 SUMMARY

- A. This Section includes general requirements that apply to implementation
of commissioning without regard to systems, subsystems, and equipment
being commissioned.
- B. The commissioning activities have been developed to support the VA
requirements to meet guidelines for Federal Leadership in
Environmental, Energy, and Economic Performance.
- C. The commissioning activities have been developed to support the United
States Green Building Council's (USGBC) LEED™ rating program and to
support delivery of project performance in accordance with the VA
requirements developed for the project to support the following
credits:
 - 1. Commissioning activities and documentation for the LEED™ section on
"Energy and Atmosphere" and the prerequisite of "Fundamental
Building Systems Commissioning."
 - 2. Commissioning activities and documentation for the LEED™ section on
"Energy and Atmosphere" requirements for the "Enhanced Building
System Commissioning" credit.
 - 3. Activities and documentation for the LEED™ section on "Measurement
and Verification" requirements for the Measurement and Verification
credit.

D. The commissioning activities have been developed to support the Green Buildings Initiative's Green Globes rating program and to support delivery of project performance in accordance with the VA requirements developed for the project.

1.5 ACRONYMS

List of Acronyms	
Acronym	Meaning
A/E	Architect / Engineer Design Team
AHJ	Authority Having Jurisdiction
ASHRAE	Association Society for Heating Air Condition and Refrigeration Engineers
BOD	Basis of Design
BSC	Building Systems Commissioning
CCTV	Closed Circuit Television
CD	Construction Documents
CMMS	Computerized Maintenance Management System
CO	Contracting Officer (VA)
COR	Contracting Officer's Representative (see also VA-RE)
COBie	Construction Operations Building Information Exchange
CPC	Construction Phase Commissioning
Cx	Commissioning
CxA	Commissioning Agent
CxM	Commissioning Manager
CxR	Commissioning Representative
DPC	Design Phase Commissioning
FPT	Functional Performance Test
GBI-GG	Green Building Initiative - Green Globes
HVAC	Heating, Ventilation, and Air Conditioning
LEED	Leadership in Energy and Environmental Design
NC	Department of Veterans Affairs National Cemetery
NCA	Department of Veterans Affairs National Cemetery Administration
NEBB	National Environmental Balancing Bureau
O&M	Operations & Maintenance
OPR	Owner's Project Requirements
PFC	Pre-Functional Checklist

List of Acronyms	
Acronym	Meaning
PFT	Pre-Functional Test
SD	Schematic Design
SO	Site Observation
TAB	Test Adjust and Balance
VA	Department of Veterans Affairs
VAMC	VA Medical Center
VA CFM	VA Office of Construction and Facilities Management
VACO	VA Central Office
VA PM	VA Project Manager
VA-RE	VA COR
USGBC	United States Green Building Council

1.6 DEFINITIONS

Acceptance Phase Commissioning: Commissioning tasks executed after most construction has been completed, most Site Observations and Static Tests have been completed and Pre-Functional Testing has been completed and accepted. The main commissioning activities performed during this phase are verification that the installed systems are functional by conducting Systems Functional Performance tests and Owner Training.

Accuracy: The capability of an instrument to indicate the true value of a measured quantity.

Back Check: A back check is a verification that an agreed upon solution to a design comment has been adequately addressed in a subsequent design review

Basis of Design (BOD): The Engineer's Basis of Design is comprised of two components: the Design Criteria and the Design Narrative, these documents record the concepts, calculations, decisions, and product selections used to meet the Owner's Project Requirements (OPR) and to satisfy applicable regulatory requirements, standards, and guidelines.

Benchmarks: Benchmarks are the comparison of a building's energy usage to other similar buildings and to the building itself.. For example, ENERGY STAR Portfolio Manager is a frequently used and nationally recognized building energy benchmarking tool.

Building Information Modeling (BIM): Building Information Modeling is a parametric database which allows a building to be designed and constructed virtually in 3D, and provides reports both in 2D views and as schedules. This electronic information can be extracted and reused for pre-populating facility management CMMS systems. Building Systems Commissioning (BSC): NEBB acronym used to designate its commissioning program.

Calibrate: The act of comparing an instrument of unknown accuracy with a standard of known accuracy to detect, correlate, report, or eliminate by adjustment any variation in the accuracy of the tested instrument.

CCTV: Closed circuit Television. Normally used for security surveillance and alarm detections as part of a special electrical security system.

COBie: Construction Operations Building Information Exchange (COBie) is an electronic industry data format used to transfer information developed during design, construction, and commissioning into the Computer Maintenance Management Systems (CMMS) used to operate facilities. See the Whole Building Design Guide website for further information (<http://www.wbdg.org/resources/cobie.php>)

Commissionability: Defines a design component or construction process that has the necessary elements that will allow a system or component to be effectively measured, tested, operated and commissioned

Commissioning Agent (CxA): The qualified Commissioning Professional who administers the Cx process by managing the Cx team and overseeing the Commissioning Process. Where CxA is used in this specification it means the Commissioning Agent, members of his staff or appointed members of the commissioning team. Note that LEED uses the term Commissioning Authority in lieu of Commissioning Agent.

Commissioning Checklists: Lists of data or inspections to be verified to ensure proper system or component installation, operation, and function. Verification checklists are developed and used during all phases of the commissioning process to verify that the Owner's Project Requirements (OPR) is being achieved.

Commissioning Design Review: The commissioning design review is a collaborative review of the design professionals design documents for items pertaining to the following: owner's project requirements; basis of design; operability and maintainability (O&M) including

documentation; functionality; training; energy efficiency, control systems' sequence of operations including building automation system features; commissioning specifications and the ability to functionally test the systems.

Commissioning Issue: A condition identified by the Commissioning Agent or other member of the Commissioning Team that adversely affects the commissionability, operability, maintainability, or functionality of a system, equipment, or component. A condition that is in conflict with the Contract Documents and/or performance requirements of the installed systems and components. (See also - Commissioning Observation).

Commissioning Manager (CxM): A qualified individual appointed by the Contractor to manage the commissioning process on behalf of the Contractor.

Commissioning Observation: An issue identified by the Commissioning Agent or other member of the Commissioning Team that does not conform to the project OPR, contract documents or standard industry best practices. (See also Commissioning Issue)

Commissioning Plan: A document that outlines the commissioning process, commissioning scope and defines responsibilities, processes, schedules, and the documentation requirements of the Commissioning Process.

Commissioning Process: A quality focused process for enhancing the delivery of a project. The process focuses upon verifying and documenting that the facility and all of its systems, components, and assemblies are planned, designed, installed, tested, can be operated, and maintained to meet the Owner's Project Requirements.

Commissioning Report: The final commissioning document which presents the commissioning process results for the project. Cx reports include an executive summary, the commissioning plan, issue log, correspondence, and all appropriate check sheets and test forms.

Commissioning Representative (CxR): An individual appointed by a sub-contractor to manage the commissioning process on behalf of the sub-contractor.

Commissioning Specifications: The contract documents that detail the objective, scope and implementation of the commissioning process as developed in the Commissioning Plan.

Commissioning Team: Individual team members whose coordinated actions are responsible for implementing the Commissioning Process.

Construction Phase Commissioning: All commissioning efforts executed during the construction process after the design phase and prior to the Acceptance Phase Commissioning.

Contract Documents (CD): Contract documents include design and construction contracts, price agreements and procedure agreements. Contract Documents also include all final and complete drawings, specifications and all applicable contract modifications or supplements.

Construction Phase Commissioning (CPC): All commissioning efforts executed during the construction process after the design phase and prior to the Acceptance Phase Commissioning.

Coordination Drawings: Drawings showing the work of all trades that are used to illustrate that equipment can be installed in the space allocated without compromising equipment function or access for maintenance and replacement. These drawings graphically illustrate and dimension manufacturers' recommended maintenance clearances. On mechanical projects, coordination drawings include structural steel, ductwork, major piping and electrical conduit and show the elevations and locations of the above components.

Data Logging: The monitoring and recording of temperature, flow, current, status, pressure, etc. of equipment using stand-alone data recorders.

Deferred System Test: Tests that cannot be completed at the end of the acceptance phase due to ambient conditions, schedule issues or other conditions preventing testing during the normal acceptance testing period.

Deficiency: See "Commissioning Issue".

Design Criteria: A listing of the VA Design Criteria outlining the project design requirements, including its source. These are used during the design process to show the design elements meet the OPR.

Design Intent: The overall term that includes the OPR and the BOD. It is a detailed explanation of the ideas, concepts, and criteria that are defined by the owner to be important. The design intent documents are utilized to provide a written record of these ideas, concepts and criteria.

Design Narrative: A written description of the proposed design solutions that satisfy the requirements of the OPR.

Design Phase Commissioning (DPC): All commissioning tasks executed during the design phase of the project.

Environmental Systems: Systems that use a combination of mechanical equipment, airflow, water flow and electrical energy to provide heating, ventilating, air conditioning, humidification, and dehumidification for the purpose of human comfort or process control of temperature and humidity.

Executive Summary: A section of the Commissioning report that reviews the general outcome of the project. It also includes any unresolved issues, recommendations for the resolution of unresolved issues and all deferred testing requirements.

Functionality: This defines a design component or construction process which will allow a system or component to operate or be constructed in a manner that will produce the required outcome of the OPR.

Functional Test Procedure (FTP): A written protocol that defines methods, steps, personnel, and acceptance criteria for tests conducted on components, equipment, assemblies, systems, and interfaces among systems.

Industry Accepted Best Practice: A design component or construction process that has achieved industry consensus for quality performance and functionality. Refer to the current edition of the NEBB Design Phase Commissioning Handbook for examples.

Installation Verification: Observations or inspections that confirm the system or component has been installed in accordance with the contract documents and to industry accepted best practices.

Integrated System Testing: Integrated Systems Testing procedures entail testing of multiple integrated systems performance to verify proper functional interface between systems. Typical Integrated Systems Testing includes verifying that building systems respond properly to loss of utility, transfer to emergency power sources, re-transfer from emergency power source to normal utility source; interface between HVAC controls and Fire Alarm systems for equipment shutdown, interface between Fire Alarm system and elevator control systems for elevator recall and shutdown; interface between Fire Alarm System and Security Access Control Systems to control access to spaces during fire alarm conditions; and other similar tests as determined for each specific project.

Issues Log: A formal and ongoing record of problems or concerns - and their resolution - that have been raised by members of the Commissioning Team during the course of the Commissioning Process.

Lessons Learned Workshop: A workshop conducted to discuss and document project successes and identify opportunities for improvements for future projects.

Maintainability: A design component or construction process that will allow a system or component to be effectively maintained. This includes adequate room for access to adjust and repair the equipment. Maintainability also includes components that have readily obtainable repair parts or service.

Manual Test: Testing using hand-held instruments, immediate control system readouts or direct observation to verify performance (contrasted to analyzing monitored data taken over time to make the 'observation').

Owner's Project Requirements (OPR): A written document that details the project requirements and the expectations of how the building and its systems will be used and operated. These include project goals, measurable performance criteria, cost considerations, benchmarks, success criteria, and supporting information.

Peer Review: A formal in-depth review separate from the commissioning review processes. The level of effort and intensity is much greater than a typical commissioning facilitation or extended commissioning review. The VA usually hires an independent third-party (called the IDIQ A/E) to conduct peer reviews.

Precision: The ability of an instrument to produce repeatable readings of the same quantity under the same conditions. The precision of an instrument refers to its ability to produce a tightly grouped set of values around the mean value of the measured quantity.

Pre-Design Phase Commissioning: Commissioning tasks performed prior to the commencement of design activities that includes project programming and the development of the commissioning process for the project

Pre-Functional Checklist (PFC): A form used by the contractor to verify that appropriate components are onsite, correctly installed, set up, calibrated, functional and ready for functional testing.

Pre-Functional Test (PFT): An inspection or test that is done before functional testing. PFT's include installation verification and system and component start up tests.

Procedure or Protocol: A defined approach that outlines the execution of a sequence of work or operations. Procedures are used to produce repeatable and defined results.

Range: The upper and lower limits of an instrument's ability to measure the value of a quantity for which the instrument is calibrated.

Resolution: This word has two meanings in the Cx Process. The first refers to the smallest change in a measured variable that an instrument can detect. The second refers to the implementation of actions that correct a tested or observed deficiency.

Site Observation Visit: On-site inspections and observations made by the Commissioning Agent for the purpose of verifying component, equipment, and system installation, to observe contractor testing, equipment start-up procedures, or other purposes.

Site Observation Reports (SO): Reports of site inspections and observations made by the Commissioning Agent. Observation reports are intended to provide early indication of an installation issue which will need correction or analysis.

Special System Inspections: Inspections required by a local code authority prior to occupancy and are not normally a part of the commissioning process.

Static Tests: Tests or inspections that validate a specified static condition such as pressure testing. Static tests may be specification or code initiated.

Start Up Tests: Tests that validate the component or system is ready for automatic operation in accordance with the manufactures requirements.

Systems Manual: A system-focused composite document that includes all information required for the owners operators to operate the systems.

Test Procedure: A written protocol that defines methods, personnel, and expectations for tests conducted on components, equipment, assemblies, systems, and interfaces among systems.

Testing: The use of specialized and calibrated instruments to measure parameters such as: temperature, pressure, vapor flow, air flow, fluid flow, rotational speed, electrical characteristics, velocity, and other data in order to determine performance, operation, or function.

Testing, Adjusting, and Balancing (TAB): A systematic process or service applied to heating, ventilating and air-conditioning (HVAC)

systems and other environmental systems to achieve and document air and hydronic flow rates. The standards and procedures for providing these services are referred to as "Testing, Adjusting, and Balancing" and are described in the Procedural Standards for the Testing, Adjusting and Balancing of Environmental Systems, published by NEBB or AABC.

Thermal Scans: Thermographic pictures taken with an Infrared Thermographic Camera. Thermographic pictures show the relative temperatures of objects and surfaces and are used to identify leaks, thermal bridging, thermal intrusion, electrical overload conditions, moisture containment, and insulation failure.

Training Plan: A written document that details, in outline form the expectations of the operator training. Training agendas should include instruction on how to obtain service, operate, startup, shutdown and maintain all systems and components of the project.

Trending: Monitoring over a period of time with the building automation system.

Unresolved Commissioning Issue: Any Commissioning Issue that, at the time that the Final Report or the Amended Final Report is issued that has not been either resolved by the construction team or accepted by the VA. **Validation:** The process by which work is verified as complete and operating correctly:

1. First party validation occurs when a firm or individual verifying the task is the same firm or individual performing the task.
2. Second party validation occurs when the firm or individual verifying the task is under the control of the firm performing the task or has other possibilities of financial conflicts of interest in the resolution (Architects, Designers, General Contractors and Third Tier Subcontractors or Vendors).
3. Third party validation occurs when the firm verifying the task is not associated with or under control of the firm performing or designing the task.

Verification: The process by which specific documents, components, equipment, assemblies, systems, and interfaces among systems are confirmed to comply with the criteria described in the Owner's Project Requirements.

Warranty Phase Commissioning: Commissioning efforts executed after a project has been completed and accepted by the Owner. Warranty Phase

Commissioning includes follow-up on verification of system performance, measurement and verification tasks and assistance in identifying warranty issues and enforcing warranty provisions of the construction contract.

Warranty Visit: A commissioning meeting and site review where all outstanding warranty issues and deferred testing is reviewed and discussed.

Whole Building Commissioning: Commissioning of building systems such as Building Envelope, HVAC, Electrical, Special Electrical (Fire Alarm, Security & Communications), Plumbing and Fire Protection as described in this specification.

1.7 SYSTEMS TO BE COMMISSIONED

- A. Commissioning of a system or systems specified for this project is part of the construction process. Documentation and testing of these systems, as well as training of the VA's Operation and Maintenance personnel, is required in cooperation with the VA and the Commissioning Agent.
- B. The following systems will be commissioned as part of this project:

Systems To Be Commissioned	
System	Description
Building Exterior Closure	
Foundations (excluding structural)	Standard, special, slab-on-grade, vapor barriers, air barriers
Basements	Basement walls, crawl spaces, waterproofing, drainage
Superstructure	Floor construction, roof construction, sunshades, connections to adjacent structures
Exterior Closure	Exterior walls, exterior windows, exterior doors, louvers, grilles and sunscreens,
Roofing	Roof system (including parapet), roof openings (skylights, pipe chases, ducts, equipment curbs, etc.)

Systems To Be Commissioned	
System	Description
Note:	The emphasis on commissioning the above building envelope systems is on control of air flow, heat flow, noise, infrared, ultraviolet, rain penetration, moisture, durability, security, reliability, constructability, maintainability, and sustainability.
Specialties	
Patient Bed Service Walls	Medical gas certification and cross check, electrical connections
Equipment	
Parking Control Equipment	Barriers
Laboratory Fume Hoods	Fume Hood Certification
Biological Safety Cabinets	Cabinet Certification
Packaged Incinerators	Combustion Testing, Cycle Certification
Conveying Equipment	
Electric Dumbwaiters	Interface with other systems (Fire Alarm, etc.) [ASTM testing and certification by others]
Elevators	Interface with other systems (fire alarm, etc.) [ASTM testing and certification by others]
Escalators	Interface with other systems (fire alarm, etc.) [ASTM testing and certification by others]
Material Delivery Systems	Interface with other systems (fire alarm, elevators, etc.)
Pneumatic Tube Systems	Interface with other systems (fire alarm, etc.)
Fire Suppression	
Fire Pump	Fire Pump, jockey pump, fire pump controller/ATS

Systems To Be Commissioned	
System	Description
Fire Sprinkler Systems	Wet pipe system, dry pipe system, pre-action system, special agent systems
Plumbing	
Domestic Water Distribution	Booster pumps, backflow preventers, water softeners, potable water storage tanks
Domestic Hot Water Systems	Water heaters**, heat exchangers, circulation pumps, point-of-use water heaters*
Sewerage Pump Systems	Sewage ejectors
Wastewater Pump Systems	Sump pumps
Sanitary Waste Interceptors	Grease interceptors, acid neutralizers
General Service Air Systems	Packaged compressor systems, air dryers, filtration
Medical Air Systems	Packaged medical air compressor units. Outlet certification, cross-connection verification
Medical Vacuum Systems	Packaged medical vacuum units, outlet certification, cross-connection verification
Dental Air Systems	Packaged dental air compressor units, outlet certification, cross-connect verification
Dental Evacuation and Vacuum Systems	Packaged Dental Evacuation units, packaged dental vacuum units, outlet certification, cross-connection verification
Waste Anesthesia Gas Systems	Packaged Waste Anesthesia Gas units, outlet certification, cross-connection verification
Medical Gas Systems (other than Medical Air Systems)	Medical gas (oxygen, nitrogen, nitrous oxide, etc.) tank/manifold systems, outlet certification, cross-connection verification
Chemical Waste Systems	Chemical storage tanks, neutralization systems, ventilation, process control
Reverse-Osmosis Systems	Packaged Reverse-Osmosis systems

Systems To Be Commissioned	
System	Description
Water De-Alkalizing Systems	Package Water De-Alkalizing systems
HVAC	
Noise and Vibration Control	Noise and vibration levels for critical equipment such as Air Handlers, Chillers, Cooling Towers, Boilers, Generators, etc. will be commissioned as part of the system commissioning
Direct Digital Control System**	Operator Interface Computer, Operator Work Station (including graphics, point mapping, trends, alarms), Network Communications Modules and Wiring, Integration Panels. [DDC Control panels will be commissioned with the systems controlled by the panel]
Chilled Water System**	Chillers (centrifugal, rotary screw, air-cooled), pumps (primary, secondary, variable primary), VFDs associated with chilled water system components, DDC Control Panels (including integration with Building Control System)
Condenser Water System**	Cooling Towers, Fluid Coolers, heat exchangers/economizers, pumps, VFDs associated with condenser water system components, DDC control panels.
Steam/Heating Hot Water System**	Boilers, boiler feed water system, economizers/heat recovery equipment, condensate recovery, water treatment, boiler fuel system, controls, interface with facility DDC system.
HVAC Air Handling Systems**	Air handling Units, packaged rooftop AHU, Outdoor Air conditioning units, humidifiers, DDC control panels

Systems To Be Commissioned	
System	Description
HVAC Ventilation/Exhaust Systems	General exhaust, toilet exhaust, laboratory exhaust, isolation exhaust, room pressurization control systems
HVAC Energy Recovery Systems**	Heat Wheels, Heat Recovery Loops, AHU Integrated Heat Recovery
HVAC Terminal Unit Systems**	VAV Terminal Units, CAV terminal units, fan coil units, fin-tube radiation, unit heaters
Decentralized Unitary HVAC Systems*	Split-system HVAC systems, controls, interface with facility DDC
Unitary Heat Pump Systems**	Water-source heat pumps, controls, interface with facility DDC
Humidity Control Systems	Humidifiers, de-humidifiers, controls, interface with facility DDC
Hydronic Distribution Systems	Pumps, DDC control panels, heat exchangers,
Facility Fuel Systems	Boiler fuel system, generator fuel system
Geothermal Energy Direct Use Heating **	Geothermal well, ground heat exchanger, geothermal pumps, heat exchanger, valves, instrumentation
Solar Energy Heating Systems **	Solar collectors, heat exchangers, storage tanks, solar-boosted domestic hot water heater, pumps, valves, instrumentation
Facility Fuel Gas Systems	Witness Natural gas piping pressure testing, natural gas compressors and storage, propane storage
Smoke Evacuation System	Atrium smoke evacuation, other smoke evacuation and smoke management systems, controls, interface with other systems (fire alarm), emergency operation.
Electrical	
Medium-Voltage Electrical Distribution Systems	Medium-Voltage Switchgear, Medium-Voltage Switches, Underground ductbank and distribution, Pad-Mount Transformers, Medium-Voltage Load Interrupter Switches,

Systems To Be Commissioned	
System	Description
Grounding & Bonding Systems	Witness 3rd party testing, review reports
Electric Power Monitoring Systems	Metering, sub-metering, power monitoring systems, PLC control systems
Electrical System Protective Device Study	Review reports, verify field settings consistent with Study
Secondary Unit Substations	Medium-voltage components, transformers, low-voltage distribution, verify breaker testing results (injection current, etc)
Low-Voltage Distribution System	Normal power distribution system, Life-safety power distribution system, critical power distribution system, equipment power distribution system, switchboards, distribution panels, panelboards, verify breaker testing results (injection current, etc)
Emergency Power Generation Systems	Generators, Generator paralleling switchgear, automatic transfer switches, PLC and other control systems
Lighting & Lighting Control** Systems	Emergency lighting, occupancy sensors, lighting control systems, architectural dimming systems, theatrical dimming systems, exterior lighting and controls
Cathodic Protection Systems	Review 3rd party testing results.
Lightning Protection System	Witness 3rd party testing, review reports
Communications	
Grounding & Bonding System	Witness 3rd party testing, review reports
Structured Cabling System	Witness 3rd party testing, review reports

Systems To Be Commissioned	
System	Description
Master Antenna Television System	Witness 3rd party testing, review reports
Public Address & Mass Notification Systems	Witness 3rd party testing, review reports
Intercom & Program Systems	Witness 3rd party testing, review reports
Nurse Call & Code Blue Systems	Witness 3rd party testing, review reports
Security Emergency Call Systems	Witness 3rd party testing, review reports
Duress Alarm Systems	Witness 3rd party testing, review reports
Electronic Safety and Security	
Grounding & Bonding	Witness 3rd party testing, review reports
Physical Access Control Systems	Witness 3rd party testing, review reports
Access Control Systems	Witness 3rd party testing, review reports
Security Access Detection Systems	Witness 3rd party testing, review reports
Video Surveillance System	Witness 3rd party testing, review reports
Electronic Personal Protection System	Witness 3rd party testing, review reports
Fire Detection and Alarm System	100% device acceptance testing, battery draw-down test, verify system monitoring, verify interface with other systems.
Renewable Energy Sources	
Geothermal Energy Electrical Generation Systems **	Geothermal well, DC-AC Inverters, storage batteries, turbine generator modules, switchgear, combiner boxes, instrumentation, monitoring and control systems

Systems To Be Commissioned	
System	Description
Solar Energy Electrical Power Generation Systems **	Solar collector modules, DC-AC inverter, storage batteries, combiners, Switchgear, instrumentation, monitoring and control systems
Wind Energy Electrical Power Generation Systems **	Wind Turbines, DC-AC inverter, storage batteries, combiners, switchgear, instrumentation, monitoring and control systems
Site Utilities	
Water Utilities	City Water Service Entrance, Backflow Prevention, Pressure Control, Booster Pumps, Irrigation Systems
Sanitary Sewerage Utilities	City Sanitary Connection, Waste Treatment Systems
Storm Drainage Utilities	City Storm Water Connection, Site Storm Water Distribution
Energy Distribution Utilities	Connection to Third Party Energy (Steam, High Temp Hot Water, Chilled Water) Supply Systems, Metering, Pressure Control
Transportation	
Active Traffic Barrier Systems	Witness 3rd party testing
Integrated Systems Tests	
Loss of Power Response	Loss of power to building, loss of power to campus, restoration of power to building, restoration of power to campus.
Fire Alarm Response	Integrated System Response to Fire Alarm Condition and Return to Normal
Table Notes	
** Denotes systems that LEED requires to be commissioned to comply with the LEED Fundamental Commissioning pre-requisite.	

1.8 COMMISSIONING TEAM

- A. The commissioning team shall consist of, but not be limited to, representatives of Contractor, including Project Superintendent and subcontractors, installers, schedulers, suppliers, and specialists deemed appropriate by the Department of Veterans Affairs (VA) and Commissioning Agent.
- B. Members Appointed by Contractor:
 - 1. Contractor' Commissioning Manager: The designated person, company, or entity that plans, schedules and coordinates the commissioning activities for the construction team.
 - 2. Contractor's Commissioning Representative(s): Individual(s), each having authority to act on behalf of the entity he or she represents, explicitly organized to implement the commissioning process through coordinated actions.
- C. Members Appointed by VA:
 - 1. Commissioning Agent: The designated person, company, or entity that plans, schedules, and coordinates the commissioning team to implement the commissioning process. The VA will engage the CxA under a separate contract.
 - 2. User: Representatives of the facility user and operation and maintenance personnel.
 - 3. A/E: Representative of the Architect and engineering design professionals.

1.9 VA'S COMMISSIONING RESPONSIBILITIES

- A. Appoint an individual, company or firm to act as the Commissioning Agent.
- B. Assign operation and maintenance personnel and schedule them to participate in commissioning team activities including, but not limited to, the following:
 - 1. Coordination meetings.
 - 2. Training in operation and maintenance of systems, subsystems, and equipment.
 - 3. Testing meetings.
 - 4. Witness and assist in Systems Functional Performance Testing.
 - 5. Demonstration of operation of systems, subsystems, and equipment.
- C. Provide the Construction Documents, prepared by Architect and approved by VA, to the Commissioning Agent and for use in managing the

commissioning process, developing the commissioning plan, systems manuals, and reviewing the operation and maintenance training plan.

1.10 CONTRACTOR'S COMMISSIONING RESPONSIBILITIES

- A. The Contractor shall assign a Commissioning Manager to manage commissioning activities of the Contractor, and subcontractors.
- B. The Contractor shall ensure that the commissioning responsibilities outlined in these specifications are included in all subcontracts and that subcontractors comply with the requirements of these specifications.
- C. The Contractor shall ensure that each installing subcontractor shall assign representatives with expertise and authority to act on behalf of the subcontractor and schedule them to participate in and perform commissioning team activities including, but not limited to, the following:
 1. Participate in commissioning coordination meetings.
 2. Conduct operation and maintenance training sessions in accordance with approved training plans.
 3. Verify that Work is complete and systems are operational according to the Contract Documents, including calibration of instrumentation and controls.
 4. Evaluate commissioning issues and commissioning observations identified in the Commissioning Issues Log, field reports, test reports or other commissioning documents. In collaboration with entity responsible for system and equipment installation, recommend corrective action.
 5. Review and comment on commissioning documentation.
 6. Participate in meetings to coordinate Systems Functional Performance Testing.
 7. Provide schedule for operation and maintenance data submittals, equipment startup, and testing to Commissioning Agent for incorporation into the commissioning plan.
 8. Provide information to the Commissioning Agent for developing commissioning plan.
 9. Participate in training sessions for VA's operation and maintenance personnel.
 10. Provide technicians who are familiar with the construction and operation of installed systems and who shall develop specific test

procedures to conduct Systems Functional Performance Testing of installed systems.

1.11 COMMISSIONING AGENT'S RESPONSIBILITIES

- A. Organize and lead the commissioning team.
- B. Prepare the commissioning plan. See Paragraph 1.11-A of this specification Section for further information.
- C. Review and comment on selected submittals from the Contractor for general conformance with the Construction Documents. Review and comment on the ability to test and operate the system and/or equipment, including providing gages, controls and other components required to operate, maintain, and test the system. Review and comment on performance expectations of systems and equipment and interfaces between systems relating to the Construction Documents.
- D. At the beginning of the construction phase, conduct an initial construction phase coordination meeting for the purpose of reviewing the commissioning activities and establishing tentative schedules for operation and maintenance submittals; operation and maintenance training sessions; TAB Work; Pre-Functional Checklists, Systems Functional Performance Testing; and project completion.
- E. Convene commissioning team meetings for the purpose of coordination, communication, and conflict resolution; discuss status of the commissioning processes. Responsibilities include arranging for facilities, preparing agenda and attendance lists, and notifying participants. The Commissioning Agent shall prepare and distribute minutes to commissioning team members and attendees within five workdays of the commissioning meeting.
- F. Observe construction and report progress, observations and issues. Observe systems and equipment installation for adequate accessibility for maintenance and component replacement or repair, and for general conformance with the Construction Documents.
- G. Prepare Project specific Pre-Functional Checklists and Systems Functional Performance Test procedures.
- H. Coordinate Systems Functional Performance Testing schedule with the Contractor.
- I. Witness selected systems startups.
- J. Verify selected Pre-Functional Checklists completed and submitted by the Contractor.

- K. Witness and document Systems Functional Performance Testing.
- L. Compile test data, inspection reports, and certificates and include them in the systems manual and commissioning report.

Spec Writer's Note: Coordinate the specification reference in Para J below with the specific project spec section dealing with O&M Data requirements.

- M. Review and comment on operation and maintenance (O&M) documentation and systems manual outline for compliance with the Contract Documents. Operation and maintenance documentation requirements are specified in Paragraph 1.25, Section 01 00 00 GENERAL REQUIREMENTS.
- N. Review operation and maintenance training program developed by the Contractor. Verify training plans provide qualified instructors to conduct operation and maintenance training.
- O. Prepare commissioning Field Observation Reports.
- P. Prepare the Final Commissioning Report.
- Q. Return to the site at 10 months into the 12 month warranty period and review with facility staff the current building operation and the condition of outstanding issues related to the original and seasonal Systems Functional Performance Testing. Also interview facility staff and identify problems or concerns they have operating the building as originally intended. Make suggestions for improvements and for recording these changes in the O&M manuals. Identify areas that may come under warranty or under the original construction contract. Assist facility staff in developing reports, documents and requests for services to remedy outstanding problems.
- R. Assemble the final commissioning documentation, including the Final Commissioning Report and Addendum to the Final Commissioning Report.

1.12 COMMISSIONING DOCUMENTATION

- A. Commissioning Plan: A document, prepared by Commissioning Agent, that outlines the schedule, allocation of resources, and documentation requirements of the commissioning process, and shall include, but is not limited, to the following:
 - 1. Plan for delivery and review of submittals, systems manuals, and other documents and reports. Identification of the relationship of these documents to other functions and a detailed description of

- submittals that are required to support the commissioning processes. Submittal dates shall include the latest date approved submittals must be received without adversely affecting commissioning plan.
2. Description of the organization, layout, and content of commissioning documentation (including systems manual) and a detailed description of documents to be provided along with identification of responsible parties.
 3. Identification of systems and equipment to be commissioned.
 4. Schedule of Commissioning Coordination meetings.
 5. Identification of items that must be completed before the next operation can proceed.
 6. Description of responsibilities of commissioning team members.
 7. Description of observations to be made.
 8. Description of requirements for operation and maintenance training.
 9. Schedule for commissioning activities with dates coordinated with overall construction schedule.
 10. Process and schedule for documenting changes on a continuous basis to appear in Project Record Documents.
 11. Process and schedule for completing prestart and startup checklists for systems, subsystems, and equipment to be verified and tested.
 12. Preliminary Systems Functional Performance Test procedures.
- B. Systems Functional Performance Test Procedures: The Commissioning Agent will develop Systems Functional Performance Test Procedures for each system to be commissioned, including subsystems, or equipment and interfaces or interlocks with other systems. Systems Functional Performance Test Procedures will include a separate entry, with space for comments, for each item to be tested. Preliminary Systems Functional Performance Test Procedures will be provided to the VA, Architect/Engineer, and Contractor for review and comment. The Systems Performance Test Procedure will include test procedures for each mode of operation and provide space to indicate whether the mode under test responded as required. Each System Functional Performance Test procedure, regardless of system, subsystem, or equipment being tested, shall include, but not be limited to, the following:
1. Name and identification code of tested system.
 2. Test number.
 3. Time and date of test.

4. Indication of whether the record is for a first test or retest following correction of a problem or issue.
 5. Dated signatures of the person performing test and of the witness, if applicable.
 6. Individuals present for test.
 7. Observations and Issues.
 8. Issue number, if any, generated as the result of test.
- C. Pre-Functional Checklists: The Commissioning Agent will prepare Pre-Functional Checklists. Pre-Functional Checklists shall be completed and signed by the Contractor, verifying that systems, subsystems, equipment, and associated controls are ready for testing. The Commissioning Agent will spot check Pre-Functional Checklists to verify accuracy and readiness for testing. Inaccurate or incomplete Pre-Functional Checklists shall be returned to the Contractor for correction and resubmission.
- D. Test and Inspection Reports: The Commissioning Agent will record test data, observations, and measurements on Systems Functional Performance Test Procedure. The report will also include recommendation for system acceptance or non-acceptance. Photographs, forms, and other means appropriate for the application shall be included with data. Commissioning Agent Will compile test and inspection reports and test and inspection certificates and include them in systems manual and commissioning report.

Spec Writer Note: Modify Para E below to include a reference to other paragraph(s) that may be included to require that the Contractor is liable for any costs incurred by the VA for retesting. These costs may include additional fees to the Commissioning Agent and/or A/E.

- E. Corrective Action Documents: The Commissioning Agent will document corrective action taken for systems and equipment that fail tests. The documentation will include any required modifications to systems and equipment and/or revisions to test procedures, if any. The Commissioning Agent will witness and document any retesting of systems and/or equipment requiring corrective action and document retest results.

F. Commissioning Issues Log: The Commissioning Agent will prepare and maintain Commissioning Issues Log that describes Commissioning Issues and Commissioning Observations that are identified during the Commissioning process. These observations and issues include, but are not limited to, those that are at variance with the Contract Documents. The Commissioning Issues Log will identify and track issues as they are encountered, the party responsible for resolution, progress toward resolution, and document how the issue was resolved. The Master Commissioning Issues Log will also track the status of unresolved issues.

1. Creating an Commissioning Issues Log Entry:

- a. Identify the issue with unique numeric or alphanumeric identifier by which the issue may be tracked.
- b. Assign a descriptive title for the issue.
- c. Identify date and time of the issue.
- d. Identify test number of test being performed at the time of the observation, if applicable, for cross reference.
- e. Identify system, subsystem, and equipment to which the issue applies.
- f. Identify location of system, subsystem, and equipment.
- g. Include information that may be helpful in diagnosing or evaluating the issue.
- h. Note recommended corrective action.
- i. Identify commissioning team member responsible for corrective action.
- j. Identify expected date of correction.
- k. Identify person that identified the issue.

2. Documenting Issue Resolution:

- a. Log date correction is completed or the issue is resolved.
- b. Describe corrective action or resolution taken. Include description of diagnostic steps taken to determine root cause of the issue, if any.
- c. Identify changes to the Contract Documents that may require action.
- d. State that correction was completed and system, subsystem, and equipment are ready for retest, if applicable.
- e. Identify person(s) who corrected or resolved the issue.

- f. Identify person(s) verifying the issue resolution.
- G. Final Commissioning Report: The Commissioning Agent will document results of the commissioning process, including unresolved issues, and performance of systems, subsystems, and equipment. The Commissioning Report will indicate whether systems, subsystems, and equipment have been properly installed and are performing according to the Contract Documents. This report will be used by the Department of Veterans Affairs when determining that systems will be accepted. This report will be used to evaluate systems, subsystems, and equipment and will serve as a future reference document during VA occupancy and operation. It shall describe components and performance that exceed requirements of the Contract Documents and those that do not meet requirements of the Contract Documents. The commissioning report will include, but is not limited to, the following:
1. Lists and explanations of substitutions; compromises; variances with the Contract Documents; record of conditions; and, if appropriate, recommendations for resolution. Design Narrative documentation maintained by the Commissioning Agent.
 2. Commissioning plan.
 3. Pre-Functional Checklists completed by the Contractor, with annotation of the Commissioning Agent review and spot check.
 4. Systems Functional Performance Test Procedures, with annotation of test results and test completion.
 5. Commissioning Issues Log.
 6. Listing of deferred and off season test(s) not performed, including the schedule for their completion.
- H. Addendum to Final Commissioning Report: The Commissioning Agent will prepare an Addendum to the Final Commissioning Report near the end of the Warranty Period. The Addendum will indicate whether systems, subsystems, and equipment are complete and continue to perform according to the Contract Documents. The Addendum to the Final Commissioning Report shall include, but is not limited to, the following:
1. Documentation of deferred and off season test(s) results.
 2. Completed Systems Functional Performance Test Procedures for off season test(s).

3. Documentation that unresolved system performance issues have been resolved.
 4. Updated Commissioning Issues Log, including status of unresolved issues.
 5. Identification of potential Warranty Claims to be corrected by the Contractor.
- I. Systems Manual: The Commissioning Agent will gather required information and compile the Systems Manual. The Systems Manual will include, but is not limited to, the following:
1. Design Narrative, including system narratives, schematics, single-line diagrams, flow diagrams, equipment schedules, and changes made throughout the Project.
 2. Reference to Final Commissioning Plan.
 3. Reference to Final Commissioning Report.
 4. Approved Operation and Maintenance Data as submitted by the Contractor.

1.13 SUBMITTALS

- A. Preliminary Commissioning Plan Submittal: The Commissioning Agent has prepared a Preliminary Commissioning Plan based on the final Construction Documents. The Preliminary Commissioning Plan is included as an Appendix to this specification section. The Preliminary Commissioning Plan is provided for information only. It contains preliminary information about the following commissioning activities:
1. The Commissioning Team: A list of commissioning team members by organization.
 2. Systems to be commissioned. A detailed list of systems to be commissioned for the project. This list also provides preliminary information on systems/equipment submittals to be reviewed by the Commissioning Agent; preliminary information on Pre-Functional Checklists that are to be completed; preliminary information on Systems Performance Testing, including information on testing sample size (where authorized by the VA).
 3. Commissioning Team Roles and Responsibilities: Preliminary roles and responsibilities for each Commissioning Team member.
 4. Commissioning Documents: A preliminary list of commissioning-related documents, include identification of the parties responsible for preparation, review, approval, and action on each document.

5. Commissioning Activities Schedule: Identification of Commissioning Activities, including Systems Functional Testing, the expected duration and predecessors for the activity.
 6. Pre-Functional Checklists: Preliminary Pre-Functional Checklists for equipment, components, subsystems, and systems to be commissioned. These Preliminary Pre-Functional Checklists provide guidance on the level of detailed information the Contractor shall include on the final submission.
 7. Systems Functional Performance Test Procedures: Preliminary step-by-step System Functional Performance Test Procedures to be used during Systems Functional Performance Testing. These Preliminary Systems Functional Performance procedures provide information on the level of testing rigor, and the level of Contractor support required during performance of system's testing.
- B. Final Commissioning Plan Submittal: Based on the Final Construction Documents and the Contractor's project team, the Commissioning Agent will prepare the Final Commissioning Plan as described in this section. The Commissioning Agent will submit three hard copies and three sets of electronic files of Final Commissioning Plan. The Contractor shall review the Commissioning Plan and provide any comments to the VA. The Commissioning Agent will incorporate review comments into the Final Commissioning Plan as directed by the VA.
- C. Systems Functional Performance Test Procedure: The Commissioning Agent will submit preliminary Systems Functional Performance Test Procedures to the Contractor, and the VA for review and comment. The Contractor shall return review comments to the VA and the Commissioning Agent. The VA will also return review comments to the Commissioning Agent. The Commissioning Agent will incorporate review comments into the Final Systems Functional Test Procedures to be used in Systems Functional Performance Testing.
- D. Pre-Functional Checklists: The Commissioning Agent will submit Pre-Functional Checklists to be completed by the Contractor.
- E. Test and Inspection Reports: The Commissioning Agent will submit test and inspection reports to the VA with copies to the Contractor and the Architect/Engineer.

- F. Corrective Action Documents: The Commissioning Agent will submit corrective action documents to the VA COR with copies to the Contractor and Architect.
- G. Preliminary Commissioning Report Submittal: The Commissioning Agent will submit three electronic copies of the preliminary commissioning report. One electronic copy, with review comments, will be returned to the Commissioning Agent for preparation of the final submittal.
- H. Final Commissioning Report Submittal: The Commissioning Agent will submit four sets of electronically formatted information of the final commissioning report to the VA. The final submittal will incorporate comments as directed by the VA.
- I. Data for Commissioning:
 - 1. The Commissioning Agent will request in writing from the Contractor specific information needed about each piece of commissioned equipment or system to fulfill requirements of the Commissioning Plan.
 - 2. The Commissioning Agent may request further documentation as is necessary for the commissioning process or to support other VA data collection requirements, including Construction Operations Building Information Exchange (COBIE), Building Information Modeling (BIM), etc.

1.14 COMMISSIONING PROCESS

- A. The Commissioning Agent will be responsible for the overall management of the commissioning process as well as coordinating scheduling of commissioning tasks with the VA and the Contractor. As directed by the VA, the Contractor shall incorporate Commissioning tasks, including, but not limited to, Systems Functional Performance Testing (including predecessors) with the Master Construction Schedule.

Spec writer's note: Coordinate the number of days listed in the following paragraphs with the VA COR.

- B. Within //XX// days of contract award, the Contractor shall designate a specific individual as the Commissioning Manager (CxM) to manage and lead the commissioning effort on behalf of the Contractor. The Commissioning Manager shall be the single point of contact and communications for all commissioning related services by the Contractor.

C. The Contractor shall ensure that each subcontractor designates specific individuals as Commissioning Representatives (CXR) to be responsible for commissioning related tasks. The Contractor shall ensure the designated Commissioning Representatives participate in the commissioning process as team members providing commissioning testing services, equipment operation, adjustments, and corrections if necessary. The Contractor shall ensure that all Commissioning Representatives shall have sufficient authority to direct their respective staff to provide the services required, and to speak on behalf of their organizations in all commissioning related contractual matters.

1.15 QUALITY ASSURANCE

- A. Instructor Qualifications: Factory authorized service representatives shall be experienced in training, operation, and maintenance procedures for installed systems, subsystems, and equipment.
- B. Test Equipment Calibration: The Contractor shall comply with test equipment manufacturer's calibration procedures and intervals. Recalibrate test instruments immediately whenever instruments have been repaired following damage or dropping. Affix calibration tags to test instruments. Instruments shall have been calibrated within six months prior to use.

1.16 COORDINATION

- A. Management: The Commissioning Agent will coordinate the commissioning activities with the VA and Contractor. The Commissioning Agent will submit commissioning documents and information to the VA. All commissioning team members shall work together to fulfill their contracted responsibilities and meet the objectives of the contract documents.
- B. Scheduling: The Contractor shall work with the Commissioning Agent and the VA to incorporate the commissioning activities into the construction schedule. The Commissioning Agent will provide sufficient information (including, but not limited to, tasks, durations and predecessors) on commissioning activities to allow the Contractor and the VA to schedule commissioning activities. All parties shall address scheduling issues and make necessary notifications in a timely manner in order to expedite the project and the commissioning process. The Contractor shall update the Master Construction as directed by the VA.

- C. Initial Schedule of Commissioning Events: The Commissioning Agent will provide the initial schedule of primary commissioning events in the Commissioning Plan and at the commissioning coordination meetings. The Commissioning Plan will provide a format for this schedule. As construction progresses, more detailed schedules will be developed by the Contractor with information from the Commissioning Agent.
- D. Commissioning Coordinating Meetings: The Commissioning Agent will conduct periodic Commissioning Coordination Meetings of the commissioning team to review status of commissioning activities, to discuss scheduling conflicts, and to discuss upcoming commissioning process activities.
- E. Pretesting Meetings: The Commissioning Agent will conduct pretest meetings of the commissioning team to review startup reports, Pre-Functional Checklist results, Systems Functional Performance Testing procedures, testing personnel and instrumentation requirements.
- F. Systems Functional Performance Testing Coordination: The Contractor shall coordinate testing activities to accommodate required quality assurance and control services with a minimum of delay and to avoid necessity of removing and replacing construction to accommodate testing and inspecting. The Contractor shall coordinate the schedule times for tests, inspections, obtaining samples, and similar activities.

PART 2 - PRODUCTS

2.1 TEST EQUIPMENT

- A. The Contractor shall provide all standard and specialized testing equipment required to perform Systems Functional Performance Testing. Test equipment required for Systems Functional Performance Testing will be identified in the detailed System Functional Performance Test Procedure prepared by the Commissioning Agent.
- B. Data logging equipment and software required to test equipment shall be provided by the Contractor.
- C. All testing equipment shall be of sufficient quality and accuracy to test and/or measure system performance with the tolerances specified in the Specifications. If not otherwise noted, the following minimum requirements apply: Temperature sensors and digital thermometers shall have a certified calibration within the past year to an accuracy of 0.5 °C (1.0 °F) and a resolution of + or - 0.1 °C (0.2 °F). Pressure sensors shall have an accuracy of + or - 2.0% of the value range being measured

601-CSI-103, SITE PREP FOR 80-SLICE CT
OKCVAHCS, OKLAHOMA CITY, OK 73104
BID DOCUMENTS
CONSTRUCTION SPECIFICATIONS

(not full range of meter) and have been calibrated within the last year. All equipment shall be calibrated according to the manufacturer's recommended intervals and following any repairs to the equipment. Calibration tags shall be affixed or certificates readily available.

PART 3 - EXECUTION

3.1 COMMISSIONING PROCESS ROLES AND RESPONSIBILITIES

A. The following table outlines the roles and responsibilities for the Commissioning Team members during the Construction Phase:

Construction Phase		CxA = Commissioning Agent RE = COR A/E = Design Arch/Engineer PC = Prime Contractor O&M = Gov't Facility O&M					L = Lead P = Participate A = Approve R = Review O = Optional
Category	Task Description	CxA	RE	A/E	PC	O&M	Notes
Commissioning Roles & Responsibilities							
Meetings	Construction Commissioning Kick Off meeting	L	A	P	P	O	
	Commissioning Meetings	L	A	P	P	O	
	Project Progress Meetings	P	A	P	L	O	
	Controls Meeting	L	A	P	P	O	
Coordination	Coordinate with [OGC's, AHJ, Vendors, etc.] to ensure that Cx interacts properly with other systems as needed to support the OPR and BOD.	L	A	P	P	N/A	
Cx Plan & Spec	Final Commissioning Plan	L	A	R	R	O	
Schedules	Duration Schedule for Commissioning Activities	L	A	R	R	N/A	
OPR and BOD	Maintain OPR on behalf of Owner	L	A	R	R	O	

601-CSI-103, SITE PREP FOR 80-SLICE CT
 OKCVHCS, OKLAHOMA CITY, OK 73104
 BID DOCUMENTS
 CONSTRUCTION SPECIFICATIONS

Construction Phase		CxA = Commissioning Agent RE = COR A/E = Design Arch/Engineer PC = Prime Contractor O&M = Gov't Facility O&M					L = Lead P = Participate A = Approve R = Review O = Optional	
Commissioning Roles & Responsibilities								
Category	Task Description	CxA	RE	A/E	PC	O&M	Notes	
	Maintain BOD/DID on behalf of Owner	L	A	R	R	O		
Document Reviews	TAB Plan Review	L	A	R	R	O		
	Submittal and Shop Drawing Review	R	A	R	L	O		
	Review Contractor Equipment Startup Checklists	L	A	R	R	N/A		
	Review Change Orders, ASI, and RFI	L	A	R	R	N/A		
Site Observations	Witness Factory Testing	P	A	P	L	O		
	Construction Observation Site Visits	L	A	R	R	O		
Functional Test Protocols	Final Pre-Functional Checklists	L	A	R	R	O		
	Final Functional Performance Test Protocols	L	A	R	R	O		
Technical Activities	Issues Resolution Meetings	P	A	P	L	O		
Reports and Logs	Status Reports	L	A	R	R	O		

601-CSI-103, SITE PREP FOR 80-SLICE CT
 OKCVAHCS, OKLAHOMA CITY, OK 73104
 BID DOCUMENTS
 CONSTRUCTION SPECIFICATIONS

Construction Phase		CxA = Commissioning Agent RE = COR A/E = Design Arch/Engineer PC = Prime Contractor O&M = Gov't Facility O&M					L = Lead P = Participate A = Approve R = Review O = Optional
Category	Task Description	CxA	RE	A/E	PC	O&M	Notes
	Commissioning Roles & Responsibilities						
	Maintain Commissioning Issues Log	L	A	R	R	O	

B. The following table outlines the roles and responsibilities for the Commissioning Team members during the Acceptance Phase:

Acceptance Phase		CxA = Commissioning Agent RE = COR A/E = Design Arch/Engineer PC = Prime Contractor O&M = Gov't Facility O&M					L = Lead P = Participate A = Approve R = Review O = Optional
Category	Task Description	CxA	RE	A/E	PC	O&M	Notes
	Commissioning Roles & Responsibilities						
Meetings	Commissioning Meetings	L	A	P	P	O	
	Project Progress Meetings	P	A	P	L	O	
	Pre-Test Coordination Meeting	L	A	P	P	O	
	Lessons Learned and Commissioning Report Review Meeting	L	A	P	P	O	
Coordination	Coordinate with [OGC's, AHJ, Vendors, etc.] to ensure that Cx interacts properly with other systems as needed to support OPR and BOD	L	P	P	P	O	

601-CSI-103, SITE PREP FOR 80-SLICE CT
 OKCVHCS, OKLAHOMA CITY, OK 73104
 BID DOCUMENTS
 CONSTRUCTION SPECIFICATIONS

Acceptance Phase		CxA = Commissioning Agent RE = COR A/E = Design Arch/Engineer PC = Prime Contractor O&M = Gov't Facility O&M					L = Lead P = Participate A = Approve R = Review O = Optional
Commissioning Roles & Responsibilities							
Category	Task Description	CxA	RE	A/E	PC	O&M	Notes
Cx Plan & Spec	Maintain/Update Commissioning Plan	L	A	R	R	O	
Schedules	Prepare Functional Test Schedule	L	A	R	R	O	
OPR and BOD	Maintain OPR on behalf of Owner	L	A	R	R	O	
	Maintain BOD/DID on behalf of Owner	L	A	R	R	O	
Document Reviews	Review Completed Pre-Functional Checklists	L	A	R	R	O	
	Pre-Functional Checklist Verification	L	A	R	R	O	
	Review Operations & Maintenance Manuals	L	A	R	R	R	
	Training Plan Review	L	A	R	R	R	
	Warranty Review	L	A	R	R	O	
	Review TAB Report	L	A	R	R	O	
Site Observations	Construction Observation Site Visits	L	A	R	R	O	
	Witness Selected Equipment Startup	L	A	R	R	O	
Functional Test Protocols	TAB Verification	L	A	R	R	O	
	Systems Functional Performance Testing	L	A	P	P	P	
	Retesting	L	A	P	P	P	

601-CSI-103, SITE PREP FOR 80-SLICE CT
 OKCVHCS, OKLAHOMA CITY, OK 73104
 BID DOCUMENTS
 CONSTRUCTION SPECIFICATIONS

Acceptance Phase		CxA = Commissioning Agent RE = COR A/E = Design Arch/Engineer PC = Prime Contractor O&M = Gov't Facility O&M					L = Lead P = Participate A = Approve R = Review O = Optional
Commissioning Roles & Responsibilities							
Category	Task Description	CxA	RE	A/E	PC	O&M	Notes
Technical Activities	Issues Resolution Meetings	P	A	P	L	O	
	Systems Training	L	S	R	P	P	
Reports and Logs	Status Reports	L	A	R	R	O	
	Maintain Commissioning Issues Log	L	A	R	R	O	
	Final Commissioning Report	L	A	R	R	R	
	Prepare Systems Manuals	L	A	R	R	R	

C. The following table outlines the roles and responsibilities for the Commissioning Team members during the Warranty Phase:

601-CSI-103, SITE PREP FOR 80-SLICE CT
 OKCVHCS, OKLAHOMA CITY, OK 73104
 BID DOCUMENTS
 CONSTRUCTION SPECIFICATIONS

Warranty Phase		CxA = Commissioning Agent					L = Lead
Commissioning Roles & Responsibilities		RE = COR					P = Participate
		A/E = Design Arch/Engineer					A = Approve
		PC = Prime Contractor					R = Review
		O&M = Gov't Facility O&M					O = Optional
Category	Task Description	CxA	RE	A/E	PC	O&M	Notes
Meetings	Post-Occupancy User Review Meeting	L	A	O	P	P	
Site Observations	Periodic Site Visits	L	A	O	O	P	
Functional Test Protocols	Deferred and/or seasonal Testing	L	A	O	P	P	
Technical Activities	Issues Resolution Meetings	L	S	O	O	P	
	Post-Occupancy Warranty Checkup and review of Significant Outstanding Issues	L	A		R	P	
Reports and Logs	Final Commissioning Report Amendment	L	A		R	R	
	Status Reports	L	A		R	R	

3.2 STARTUP, INITIAL CHECKOUT, AND PRE-FUNCTIONAL CHECKLISTS

- A. The following procedures shall apply to all equipment and systems to be commissioned, according to Part 1, Systems to Be Commissioned.
1. Pre-Functional Checklists are important to ensure that the equipment and systems are hooked up and operational. These ensure that Systems Functional Performance Testing may proceed without unnecessary delays. Each system to be commissioned shall have a full Pre-Functional Checklist completed by the Contractor prior to Systems Functional Performance Testing. No sampling strategies are used.
 - a. The Pre-Functional Checklist will identify the trades responsible for completing the checklist. The Contractor shall ensure the appropriate trades complete the checklists.
 - b. The Commissioning Agent will review completed Pre-Functional Checklists and field-verify the accuracy of the completed checklist using sampling techniques.
 2. Startup and Initial Checkout Plan: The Contractor shall develop detailed startup plans for all equipment. The primary role of the Contractor in this process is to ensure that there is written documentation that each of the manufacturer recommended procedures have been completed. Parties responsible for startup shall be identified in the Startup Plan and in the checklist forms.
 - a. The Contractor shall develop the full startup plan by combining (or adding to) the checklists with the manufacturer's detailed startup and checkout procedures from the O&M manual data and the field checkout sheets normally used by the Contractor. The plan shall include checklists and procedures with specific boxes or lines for recording and documenting the checking and inspections of each procedure and a summary statement with a signature block at the end of the plan.
 - b. The full startup plan shall at a minimum consist of the following items:
 - 1) The Pre-Functional Checklists.
 - 2) The manufacturer's standard written startup procedures copied from the installation manuals with check boxes by each procedure and a signature block added by hand at the end.
 - 3) The manufacturer's normally used field checkout sheets.

- c. The Commissioning Agent will submit the full startup plan to the VA and Contractor for review. Final approval will be by the VA.
 - d. The Contractor shall review and evaluate the procedures and the format for documenting them, noting any procedures that need to be revised or added.
3. Sensor and Actuator Calibration
- a. All field installed temperature, relative humidity, CO2 and pressure sensors and gages, and all actuators (dampers and valves) on all equipment shall be calibrated using the methods described in Division 21, Division 22, Division 23, Division 26, Division 27, and Division 28 specifications.
 - b. All procedures used shall be fully documented on the Pre-Functional Checklists or other suitable forms, clearly referencing the procedures followed and written documentation of initial, intermediate and final results.
4. Execution of Equipment Startup
- a. Four weeks prior to equipment startup, the Contractor shall schedule startup and checkout with the VA and Commissioning Agent. The performance of the startup and checkout shall be directed and executed by the Contractor.
 - b. The Commissioning Agent will observe the startup procedures for selected pieces of primary equipment.
 - c. The Contractor shall execute startup and provide the VA and Commissioning Agent with a signed and dated copy of the completed startup checklists, and contractor tests.
 - d. Only individuals that have direct knowledge and witnessed that a line item task on the Startup Checklist was actually performed shall initial or check that item off. It is not acceptable for witnessing supervisors to fill out these forms.

3.3 DEFICIENCIES, NONCONFORMANCE, AND APPROVAL IN CHECKLISTS AND STARTUP

- A. The Contractor shall clearly list any outstanding items of the initial startup and Pre-Functional Checklist procedures that were not completed successfully, at the bottom of the procedures form or on an attached sheet. The procedures form and any outstanding deficiencies shall be provided to the VA and the Commissioning Agent within two days of completion.

- B. The Commissioning Agent will review the report and submit comments to the VA. The Commissioning Agent will work with the Contractor to correct and verify deficiencies or uncompleted items. The Commissioning Agent will involve the VA and others as necessary. The Contractor shall correct all areas that are noncompliant or incomplete in the checklists in a timely manner, and shall notify the VA and Commissioning Agent as soon as outstanding items have been corrected. The Contractor shall submit an updated startup report and a Statement of Correction on the original noncompliance report. When satisfactorily completed, the Commissioning Agent will recommend approval of the checklists and startup of each system to the VA.
- C. The Contractor shall be responsible for resolution of deficiencies as directed the VA.

3.4 PHASED COMMISSIONING

- A. The project may require startup and initial checkout to be executed in phases. This phasing shall be planned and scheduled in a coordination meeting of the VA, Commissioning Agent, and the Contractor. Results will be added to the master construction schedule and the commissioning schedule.

3.5 DDC SYSTEM TRENDING FOR COMMISSIONING

- A. Trending is a method of testing as a standalone method or to augment manual testing. The Contractor shall trend any and all points of the system or systems at intervals specified below.
- B. Alarms are a means to notify the system operator that abnormal conditions are present in the system. Alarms shall be structured into three tiers - Critical, Priority, and Maintenance.
1. Critical alarms are intended to be alarms that require the immediate attention of and action by the Operator. These alarms shall be displayed on the Operator Workstation in a popup style window that is graphically linked to the associated unit's graphical display. The popup style window shall be displayed on top of any active window within the screen, including non DDC system software.
 2. Priority level alarms are to be printed to a printer which is connected to the Operator's Work Station located within the engineer's office. Additionally Priority level alarms shall be able to be monitored and viewed through an active alarm application. Priority level alarms are alarms which shall require reaction from

- the operator or maintenance personnel within a normal work shift, and not immediate action.
3. Maintenance alarms are intended to be minor issues which would require examination by maintenance personnel within the following shift. These alarms shall be generated in a scheduled report automatically by the DDC system at the start of each shift. The generated maintenance report will be printed to a printer located within the engineer's office.
- C. The Contractor shall provide a wireless internet network in the building for use during controls programming, checkout, and commissioning. This network will allow project team members to more effectively program, view, manipulate and test control devices while being in the same room as the controlled device.
- D. The Contractor shall provide graphical trending through the DDC control system of systems being commissioned. Trending requirements are indicated below and included with the Systems Functional Performance Test Procedures. Trending shall occur before, during and after Systems Functional Performance Testing. The Contractor shall be responsible for producing graphical representations of the trended DDC points that show each system operating properly during steady state conditions as well as during the System Functional Testing. These graphical reports shall be submitted to the COR and Commissioning Agent for review and analysis before, during dynamic operation, and after Systems Functional Performance Testing. The Contractor shall provide, but not limited to, the following trend requirements and trend submissions:
1. Pre-testing, Testing, and Post-testing - Trend reports of trend logs and graphical trend plots are required as defined by the Commissioning Agent. The trend log points, sampling rate, graphical plot configuration, and duration will be dictated by the Commissioning Agent. At any time during the Commissioning Process the Commissioning Agent may recommend changes to aspects of trending as deemed necessary for proper system analysis. The Contractor shall implement any changes as directed by the COR. Any pre-test trend analysis comments generated by the Commissioning Team should be addressed and resolved by the Contractor, as directed by the COR, prior to the execution of Systems Functional Performance Testing.

2. Dynamic plotting - The Contractor shall also provide dynamic plotting during Systems Functional Performance testing at frequent intervals for points determined by the Systems Functional Performance Test Procedure. The graphical plots will be formatted and plotted at durations listed in the Systems Functional Performance Test Procedure.
3. Graphical plotting - The graphical plots shall be provided with a dual y-axis allowing 15 or more trend points (series) plotted simultaneously on the graph with each series in distinct color. The plots will further require title, axis naming, legend etc. all described by the Systems Functional Performance Test Procedure. If this cannot be sufficiently accomplished directly in the Direct Digital Control System then it is the responsibility of the Contractor to plot these trend logs in Microsoft Excel.
4. The following tables indicate the points to be trended and alarmed by system. The Operational Trend Duration column indicates the trend duration for normal operations. The Testing Trend Duration column indicates the trend duration prior to Systems Functional Performance Testing and again after Systems Functional Performance Testing. The Type column indicates point type: AI = Analog Input, AO = Analog Output, DI = Digital Input, DO = Digital Output, Calc = Calculated Point. In the Trend Interval Column, COV = Change of Value. The Alarm Type indicates the alarm priority; C = Critical, P = Priority, and M = Maintenance. The Alarm Range column indicates when the point is considered in the alarm state. The Alarm Delay column indicates the length of time the point must remain in an alarm state before the alarm is recorded in the DDC. The intent is to allow minor, short-duration events to be corrected by the DDC system prior to recording an alarm.

Dual-Path Air Handling Unit Trending and Alarms							
Point	Type	Trend Interval	Operational Trend Duration	Testing Trend Duration	Alarm Type	Alarm Range	Alarm Delay
OA Temperature	AI	15 Min	24 hours	3 days	N/A		
RA Temperature	AI	15 Min	24 hours	3 days	N/A		

Dual-Path Air Handling Unit Trending and Alarms							
Point	Type	Trend Interval	Operationa l Trend Duration	Testing Trend Duration	Alarm Type	Alarm Range	Alarm Delay
RA Humidity	AI	15 Min	24 hours	3 days	P	>60% RH	10 min
Mixed Air Temp	AI	None	None	None	N/A		
SA Temp	AI	15 Min	24 hours	3 days	C	±5°F from SP	10 min
Supply Fan Speed	AI	15 Min	24 hours	3 days	N/A		
Return Fan Speed	AI	15 Min	24 hours	3 days	N/A		
RA Pre-Filter Status	AI	None	None	None	N/A		
OA Pre-Filter Status	AI	None	None	None	N/A		
After Filter Status	AI	None	None	None	N/A		
SA Flow	AI	15 Min	24 hours	3 days	C	±10% from SP	10 min
OA Supply Temp	AI	15 Min	24 hours	3 days	P	±5°F from SP	10 min
RA Supply Temp	AI	15 Min	24 hours	3 days	N/A		
RA CHW Valve Position	AI	15 Min	24 hours	3 days	N/A		
OA CHW Valve Position	AI	15 Min	24 hours	3 days	N/A		
OA HW Valve Position	AI	15 Min	24 hours	3 days	N/A		
OA Flow	AI	15 Min	24 hours	3 days	P	±10% from SP	5 min
RA Flow	AI	15 Min	24 hours	3 days	P	±10% from SP	5 min
Initial UVC Intensity (%)	AI	None	None	None	N/A		
Duct Pressure	AI	15 Min	24 hours	3 days	C	±25% from SP	6 min
CO2 Level	AI	15 Min	24 hours	3 days	P	±10% from SP	10 min
Supply Fan Status	DI	COV	24 hours	3 days	C	Status <> Command	10 min
Return Fan Status	DI	COV	24 hours	3 days	C	Status <> Command	10 Min
High Static Status	DI	COV	24 hours	3 days	P	True	1 min

Dual-Path Air Handling Unit Trending and Alarms							
Point	Type	Trend Interval	Operationa 1 Trend Duration	Testing Trend Duration	Alarm Type	Alarm Range	Alarm Delay
Fire Alarm Status	DI	COV	24 hours	3 days	C	True	5 min
Freeze Stat Level 1	DI	COV	24 hours	3 days	C	True	10 min
Freeze Stat Level 2	DI	COV	24 hours	3 days	C	True	5 min
Freeze Stat Level 3	DI	COV	24 hours	3 days	P	True	1 min
Fire/Smoke Damper Status	DI	COV	24 hours	3 days	P	Closed	1 min
Emergency AHU Shutdown	DI	COV	24 hours	3 days	P	True	1 min
Exhaust Fan #1 Status	DI	COV	24 hours	3 days	C	Status <> Command	10 min
Exhaust Fan #2 Status	DI	COV	24 hours	3 days	C	Status <> Command	10 min
Exhaust Fan #3 Status	DI	COV	24 hours	3 days	C	Status <> Command	10 min
OA Alarm	DI	COV	24 hours	3 days	C	True	10 min
High Static Alarm	DI	COV	24 hours	3 days	C	True	10 min
UVC Emitter Alarm	DI	COV	24 hours	3 days	P	True	10 min
CO2 Alarm	DI	COV	24 hours	3 days	P	True	10 min
Power Failure	DI	COV	24 hours	3 days	P	True	1 min
Supply Fan Speed	AO	15 Min	24 hours	3 days	N/A		
Return Fan Speed	AO	15 Min	24 hours	3 days	N/A		
RA CHW Valve Position	AO	15 Min	24 hours	3 days	N/A		
OA CHW Valve Position	AO	15 Min	24 hours	3 days	N/A		
OA HW Valve Position	AO	15 Min	24 hours	3 days	N/A		
Supply Fan S/S	DO	COV	24 hours	3 days	N/A		
Return Fan S/S	DO	COV	24 hours	3 days	N/A		

Dual-Path Air Handling Unit Trending and Alarms							
Point	Type	Trend Interval	Operationa l Trend Duration	Testing Trend Duration	Alarm Type	Alarm Range	Alarm Delay
Fire/Smoke Dampers	DO	COV	24 hours	3 days	N/A		
Exhaust Fan S/S	DO	COV	24 hours	3 days	N/A		
Exhaust Fan S/S	DO	COV	24 hours	3 days	N/A		
Exhaust Fan S/S	DO	COV	24 hours	3 days	N/A		
AHU Energy	Calc	1 Hour	30 day	N/A	N/A		

Terminal Unit (VAV, CAV, etc.) Trending and Alarms							
Point	Type	Trend Interval	Operationa l Trend Duration	Testing Trend Duration	Alarm Type	Alarm Range	Alarm Delay
Space Temperature	AI	15 Min	12 hours	3 days	P	±5°F from SP	10 min
Air Flow	AI	15 Min	12 hours	3 days	P	±5°F from SP	10 min
SA Temperature	AI	15 Min	12 hours	3 days	P	±5°F from SP	10 min
Local Setpoint	AI	15 Min	12 hours	3 days	M	±10°F from SP	60 min
Space Humidity	AI	15 Min	12 hours	3 days	P	> 60% RH	5 min
Unoccupied Override	DI	COV	12 hours	3 days	M	N/A	12 Hours
Refrigerator Alarm	DI	COV	12 hours	3 days	C	N/A	10 min
Damper Position	AO	15 Minutes	12 hours	3 days	N/A		
Heating coil Valve Position	AO	15 Minutes	12 hours	3 days	N/A		

4-Pipe Fan Coil Trending and Alarms

Point	Type	Trend Interval	Operational Trend Duration	Testing Trend Duration	Alarm Type	Alarm Range	Alarm Delay
Space Temperature	AI	15 Minutes	12 hours	3 days	P	±5°F from SP	10 min
SA Temperature	AI	15 Minutes	12 hours	3 days	P	±5°F from SP	10 min
Pre-Filter Status	AI	None	None	None	M	> SP	1 hour
Water Sensor	DI	COV	12 hours	3 days	M	N/A	30 Min
Cooling Coil Valve Position	AO	15 Minutes	12 hours	3 days	N/A		
Heating coil Valve Position	AO	15 Minutes	12 hours	3 days	N/A		
Fan Coil ON/OFF	DO	COV	12 hours	3 days	M	Status <> Command	30 min

2-Pipe Fan Coil Unit Trending and Alarms							
Point	Type	Trend Interval	Operational Trend Duration	Testing Trend Duration	Alarm Type	Alarm Range	Alarm Delay
Space Temperature	AI	15 Minutes	12 hours	3 days	P	±5°F from SP	10 min
SA Temperature	AI	15 Minutes	12 hours	3 days	P	±5°F from SP	10 min
Pre-Filter Status	AI	None	None	None	M	> SP	1 hour
Water Sensor	DI	COV	12 hours	3 days	M	N/A	30 Min
Cooling Coil Valve Position	AO	15 Minutes	12 hours	3 days	N/A		
Fan Coil ON/OFF	DO	COV	12 hours	3 days	M	Status <> Command	30 min

Unit Heater Trending and Alarms							
Point	Type	Trend Interval	Operational Trend Duration	Testing Trend Duration	Alarm Type	Alarm Range	Alarm Delay
Space Temperature	AI	15 Minutes	12 hours	3 days	P	±5°F from SP	10 min
Heating Valve Position	AO	15 Minutes	12 hours	3 days	N/A		
Unit Heater ON/OFF	DO	COV	12 hours	3 days	M	Status <> Command	30 min

Steam and Condensate Pumps Trending and Alarms							
Point	Type	Trend Interval	Operational Trend Duration	Testing Trend Duration	Alarm Type	Alarm Range	Alarm Delay
Steam Flow (LB/HR)	AI	15 Minutes	12 hours	3 days	N/A		
Condensate Pump Run Hours	AI	15 Minutes	12 hours	3 days	N/A		
Water Meter (GPM)	AI	15 Minutes	12 hours	3 days	N/A		
Electric Meter (KW/H)	AI	15 Minutes	12 hours	3 days	N/A		
Irrigation Meter (GPM)	AI	15 Minutes	12 hours	3 days	N/A		
Chilled Water Flow (TONS)	AI	15 Minutes	12 hours	3 days	N/A		
Condensate Flow (GPM)	AI	15 Minutes	12 hours	3 days	N/A		
High Water Level Alarm	DI	COV	12 hours	3 days	C	True	5 Min
Condensate Pump Start/Stop	DO	COV	12 hours	3 days	P	Status <> Command	10 min

Domestic Hot Water Trending and Alarms							
Point	Type	Trend Interval	Operational Trend Duration	Testing Trend Duration	Alarm Type	Alarm Range	Alarm Delay
Domestic HW Setpoint WH-1	AI	15 Minute	12 Hours	3 days	N/A		
Domestic HW Setpoint WH-2	AI	15 Minute	12 Hours	3 days	N/A		
Domestic HW Temperature	AI	15 Minute	12 Hours	3 days	C	> 135 °F	10 Min
Domestic HW Temperature	AI	15 Minute	12 Hours	3 days	P	±5°F from SP	10 Min
Dom. Circ. Pump #1 Status	DI	COV	12 Hours	3 days	M	Status <> Command	30 min
Dom. Circ. Pump #2 Status	DI	COV	12 Hours	3 days	M	Status <> Command	30 min
Dom. Circ. Pump #1 Start/Stop	DO	COV	12 Hours	3 days	N/A		
Dom. Circ. Pump #2 Start/Stop	DO	COV	12 Hours	3 days	N/A		
Domestic HW Start/Stop	DO	COV	12 Hours	3 days	N/A		

Hydronic Hot Water Trending and Alarms							
Point	Type	Trend Interval	Operational Trend Duration	Testing Trend Duration	Alarm Type	Alarm Range	Alarm Delay
System HWS Temperature	AI	15 min	12 hours	3 days	C	±5°F from SP	10 Min
System HWR Temperature	AI	15 min	12 hours	3 days	M	±15°F from SP	300 Min
HX-1 Entering Temperature	AI	15 min	12 hours	3 days	P	±5°F from SP	10 Min
HX-2 Entering Temperature	AI	15 min	12 hours	3 days	P	±5°F from SP	10 Min
HX-2 Leaving Temperature	AI	15 min	12 hours	3 days	P	±5°F from SP	10 Min
System Flow (GPM)	AI	15 min	12 hours	3 days	N/A		

Hydronic Hot Water Trending and Alarms							
Point	Type	Trend Interval	Operationa 1 Trend Duration	Testing Trend Duration	Alarm Type	Alarm Range	Alarm Delay
System Differential Pressure	AI	15 min	12 hours	3 days	P	±10% from SP	8 Min
				3 days			
HW Pump 1 Status	DI	COV	12 Hours	3 days	C	Status <> Command	30 min
HW Pump 2 Status	DI	COV	12 Hours	3 days	C	Status <> Command	30 min
HW Pump 1 VFD Speed	AO	15 Min	12 Hours	3 days	N/A		
HW Pump 2 VFD Speed	AO	15 Min	12 Hours	3 days	N/A		
Steam Station #1 1/3 Control Valve Position	AO	15 Min	12 Hours	3 days	N/A		
Steam Station #1 2/3 Control Valve Position	AO	15 Min	12 Hours	3 days	N/A		
Steam Station #2 1/3 Control Valve Position	AO	15 Min	12 Hours	3 days	N/A		
Steam Station #2 2/3 Control Valve Position	AO	15 Min	12 Hours	3 days	N/A		
Steam Station Bypass Valve Position	AO	15 Min	12 Hours	3 days	N/A		
HW Pump 1 Start/Stop	DO	COV	12 Hours	3 days	N/A		
HW Pump 2 Start/Stop	DO	COV	12 Hours	3 days	N/A		
HWR #1 Valve	DO	COV	12 Hours	3 days	N/A		
HWR #2 Valve	DO	COV	12 Hours	3 days	N/A		

Chilled Water System Trending and Alarms							
Point	Type	Trend Interval	Operationa 1 Trend Duration	Testing Trend Duration	Alarm Type	Alarm Range	Alarm Delay
Chiller 1 Entering Temperature	AI	15 Minutes	12 Hours	3 days	N/A		
Chiller 1 Leaving Temperature	AI	15 Minutes	12 Hours	3 days	P	±5°F from SP	10 Min
Chiller 1 Flow	AI	15 Minutes	12 Hours	3 days	N/A		
Chiller 1 Percent Load	AI	15 Minutes	12 Hours	3 days	N/A		
Chiller 1 KW Consumption	AI	15 Minutes	12 Hours	3 days	N/A		
Chiller 1 Tonnage	AI	15 Minutes	12 Hours	3 days	N/A		
Chiller 2 Entering Temperature	AI	15 Minutes	12 Hours	3 days	N/A		
Chiller 2 Leaving Temperature	AI	15 Minutes	12 Hours	3 days	P	±5°F from SP	10 Min
Chiller 2 Flow	AI	15 Minutes	12 Hours	3 days	N/A		
Chiller 2 Percent Load	AI	15 Minutes	12 Hours	3 days	N/A		
Chiller 2 KW Consumption	AI	15 Minutes	12 Hours	3 days	N/A		
Chiller 2 Tonnage	AI	15 Minutes	12 Hours	3 days	N/A		
Primary Loop Decoupler Flow	AI	15 Minutes	12 Hours	3 days	N/A		
Primary Loop Flow	AI	15 Minutes	12 Hours	3 days	N/A		
Primary Loop Supply Temperature	AI	15 Minutes	12 Hours	3 days	N/A		
Secondary Loop Differential Pressure	AI	15 Minutes	12 Hours	3 days	P	±5% from SP	10 Min
Secondary Loop Flow	AI	15 Minutes	12 Hours	3 days	N/A		
Secondary Loop Supply Temperature	AI	15 Minutes	12 Hours	3 days	N/A		
Secondary Loop Return Temperature	AI	15 Minutes	12 Hours	3 days	N/A		

Chilled Water System Trending and Alarms							
Point	Type	Trend Interval	Operationa 1 Trend Duration	Testing Trend Duration	Alarm Type	Alarm Range	Alarm Delay
Secondary Loop Tonnage	AI	15 Minutes	12 Hours	3 days	N/A		
Primary Loop Pump 1 Status	DI	COV	12 Hours	3 days	C	Status <> Command	30 min
Primary Loop Pump 2 Status	DI	COV	12 Hours	3 days	C	Status <> Command	30 min
Secondary Loop Pump 1 Status	DI	COV	12 Hours	3 days	C	Status <> Command	30 min
Secondary Loop Pump 2 Status	DI	COV	12 Hours	3 days	C	Status <> Command	30 min
Chiller 1 Status	DI	COV	12 Hours	3 days	C	Status <> Command	30 min
Chiller 1 Evaporator Iso-Valve	DI	COV	12 Hours	3 days	N/A		
Chiller 1 Evaporator Flow Switch	DI	COV	12 Hours	3 days	N/A		
Chiller 1 Unit Alarm	DI	COV	12 Hours	3 days	C	True	10 Min
Chiller 2 Status	DI	COV	12 Hours	3 days	C	Status <> Command	30 min
Chiller 2 Evaporator Iso-Valve	DI	COV	12 Hours	3 days	N/A		
Chiller 2 Evaporator Flow Switch	DI	COV	12 Hours	3 days	N/A		
Chiller 2 Unit Alarm	DI	COV	12 Hours	3 days	C	True	10 Min
Refrigerant Detector	DI	COV	12 Hours	3 days	C	True	10 Min
Refrigerant Exhaust Fan Status	DI	COV	12 Hours	3 days	M	Status <> Command	30 min
Emergency Shutdown	DI	COV	12 Hours	3 days	P	True	1 Min

Chilled Water System Trending and Alarms							
Point	Type	Trend Interval	Operationa 1 Trend Duration	Testing Trend Duration	Alarm Type	Alarm Range	Alarm Delay
Primary Loop Pump 1 VFD Speed	AO	15 Minutes	12 Hours	3 days	N/A		
Primary Loop Pump 2 VFD Speed	AO	15 Minutes	12 Hours	3 days	N/A		
Secondary Loop Pump 1 VFD Speed	AO	15 Minutes	12 Hours	3 days	N/A		
Secondary Loop Pump 2 VFD Speed	AO	15 Minutes	12 Hours	3 days	N/A		
Primary Pump 1 Start / Stop	DO	COV	12 Hours	3 days	N/A		
Primary Pump 2 Start / Stop	DO	COV	12 Hours	3 days	N/A		
Secondary Pump 1 Start / Stop	DO	COV	12 Hours	3 days	N/A		
Secondary Pump 2 Start / Stop	DO	COV	12 Hours	3 days	N/A		
Chiller 1 Enable	DO	COV	12 Hours	3 days	N/A		
Chiller 1 Iso-Valve Command	DO	COV	12 Hours	3 days	N/A		
Chiller 2 Enable	DO	COV	12 Hours	3 days	N/A		
Chiller 2 Iso-Valve Command	DO	COV	12 Hours	3 days	N/A		
Refrigerant Exhaust Fan Start / Stop	DO	COV	12 Hours	3 days	N/A		

601-CSI-103, SITE PREP FOR 80-SLICE CT
 OKCVHCS, OKLAHOMA CITY, OK 73104
 BID DOCUMENTS
 CONSTRUCTION SPECIFICATIONS

Condenser Water System Trending and Alarms							
Point	Type	Trend Interval	Operationa 1 Trend Duration	Testing Trend Duration	Alarm Type	Alarm Range	Alarm Delay
Chiller 1 Condenser Entering Temp	AI	15 Minutes	12 Hours	3 days	N/A		
Chiller 1 Condenser Leaving Temp	AI	15 Minutes	12 Hours	3 days	N/A		
Chiller 2 Condenser Entering Temp	AI	15 Minutes	12 Hours	3 days	N/A		
Chiller 2 Condenser Leaving Temp	AI	15 Minutes	12 Hours	3 days	N/A		
Cooling Tower 1 Supply Temp	AI	15 Minutes	12 Hours	3 days	N/A		
Cooling Tower 1 Return Temp	AI	15 Minutes	12 Hours	3 days	N/A		
Cooling Tower 1 Basin Temp	AI	15 Minutes	12 Hours	3 days	P	< 45 oF	10 Min
Cooling Tower 2 Supply Temp	AI	15 Minutes	12 Hours	3 days	N/A		
Cooling Tower 2 Return Temp	AI	15 Minutes	12 Hours	3 days	N/A		
Cooling Tower 2 Basin Temp	AI	15 Minutes	12 Hours	3 days	P	< 45 oF	10 Min
Condenser Water Supply Temp	AI	15 Minutes	12 Hours	3 days	N/A		
Condenser Water Return Temp	AI	15 Minutes	12 Hours	3 days	N/A		
Outdoor Air Wet Bulb	AI	15 Minutes	12 Hours	3 days	N/A		
Cooling Tower 1 Fan Status	DI	COV	12 Hours	3 days	P	Status <> Command	1 min
Cooling Tower 1 Basin Heat	DI	COV	12 Hours	3 days	N/A		
Cooling Tower 1 Heat Trace	DI	COV	12 Hours	3 days	N/A		
Cooling Tower 2 Fan Status	DI	COV	12 Hours	3 days	P	Status <> Command	1 min
Cooling Tower 2 Basin Heat	DI	COV	12 Hours	3 days	N/A		
Cooling Tower 2 Heat Trace	DI	COV	12 Hours	3 days	N/A		

Condenser Water System Trending and Alarms							
Point	Type	Trend Interval	Operationa 1 Trend Duration	Testing Trend Duration	Alarm Type	Alarm Range	Alarm Delay
Chiller 1 Isolation Valve	DI	COV	12 Hours	3 days	P	Status <> Command	1 min
Chiller 2 Isolation Valve	DI	COV	12 Hours	3 days	P	Status <> Command	1 min
Condenser Water Pump 1 Status	DI	COV	12 Hours	3 days	P	Status <> Command	1 min
Condenser Water Pump 2 Status	DI	COV	12 Hours	3 days	P	Status <> Command	1 min
Chiller 1 Condenser Bypass Valve	AO	15 Minutes	12 Hours	3 days	N/A		
Chiller 2 Condenser By- Pass Valve	AO	15 Minutes	12 Hours	3 days	N/A		
Cooling Tower 1 Bypass Valve	AO	15 Minutes	12 Hours	3 days	N/A		
Cooling Tower 1 Fan Speed	AO	15 Minutes	12 Hours	3 days	N/A		
Cooling Tower 2 Bypass Valve	AO	15 Minutes	12 Hours	3 days	N/A		
Cooling Tower 2 Fan Speed	AO	15 Minutes	12 Hours	3 days	N/A		
Cooling Tower 1 Fan Start / Stop	DO	COV	12 Hours	3 days	N/A		
Cooling Tower 2 Fan Start / Stop	DO	COV	12 Hours	3 days	N/A		
Condenser Water Pump 1 Start / Stop	DO	COV	12 Hours	3 days	N/A		
Condenser Water Pump 2 Start / Stop	DO	COV	12 Hours	3 days	N/A		

Steam Boiler System Trending and Alarms							
Point	Type	Trend Interval	Operationa 1 Trend Duration	Testing Trend Duration	Alarm Type	Alarm Range	Alarm Delay
Boiler 1 Steam Pressure	AI	15 Minutes	12 Hours	3 days	P	±5% from SP	10 Min
Boiler 1 Steam Temperature	AI	15 Minutes	12 Hours	3 days	N/A		
Boiler 1 Fire Signal	AI	15 Minutes	12 Hours	3 days	N/A		
Boiler 2 Steam Pressure	AI	15 Minutes	12 Hours	3 days	P	±5% from SP	10 Min
Boiler 2 Steam Temperature	AI	15 Minutes	12 Hours	3 days	N/A		
Boiler 2 Fire Signal	AI	15 Minutes	12 Hours	3 days	N/A		
System Steam Pressure	AI	15 Minutes	12 Hours	3 days	P	±5% from SP	10 Min
Boiler 1 Enable	DI	COV	12 Hours	3 days	N/A		
Boiler 1 Status	DI	COV	12 Hours	3 days	P	Status <> Command	10 min
Boiler 1 Alarm	DI	COV	12 Hours	3 days	C	True	1 Min
Boiler 1 on Fuel Oil	DI	COV	12 Hours	3 days	N/A		
Boiler 1 Low Water Alarm	DI	COV	12 Hours	3 days	C	True	5 Min
Boiler 1 High Water Alarm	DI	COV	12 Hours	3 days	C	True	5 Min
Boiler 1 Feed Pump	DI	COV	12 Hours	3 days	N/A		
Boiler 2 Enable	DI	COV	12 Hours	3 days	N/A		
Boiler 2 Status	DI	COV	12 Hours	3 days	P	Status <> Command	10 min
Boiler 2 Alarm	DI	COV	12 Hours	3 days	C	True	1 Min
Boiler 2 on Fuel Oil	DI	COV	12 Hours	3 days	N/A		
Boiler 2 Low Water Alarm	DI	COV	12 Hours	3 days	C	True	5 Min
Boiler 2 High Water Alarm	DI	COV	12 Hours	3 days	C	True	5 Min

Steam Boiler System Trending and Alarms							
Point	Type	Trend Interval	Operationa 1 Trend Duration	Testing Trend Duration	Alarm Type	Alarm Range	Alarm Delay
Boiler 2 Feed Pump	DI	COV	12 Hours	3 days	N/A		
Combustion Damper Status	DI	COV	12 Hours	3 days	P	Status <> Command	5 min
Condensate Recovery Pump Status	DI	COV	12 Hours	3 days	P	Status <> Command	5 min
Boiler 1 Feed Pump Start / Stop	DO	COV	12 Hours	3 days	N/A		
Boiler 2 Start / Stop	DO	COV	12 Hours	3 days	N/A		
Combustion Damper Command	DO	COV	12 Hours	3 days	N/A		
Condensate Recovery Pump Start / Stop	DO	COV	12 Hours	3 days	N/A		

Hot Water Boiler System Trending and Alarms							
Point	Type	Trend Interval	Operationa 1 Trend Duration	Testing Trend Duration	Alarm Type	Alarm Range	Alarm Delay
Outside Air Temperature	AI	15 Minutes	12 Hours	3 days	N/A		
Boiler 1 Fire Signal	AI	15 Minutes	12 Hours	3 days	N/A		
Boiler 1 Entering Water Temperature	AI	15 Minutes	12 Hours	3 days	N/A		
Boiler 1 Leaving Water Temperature	AI	15 Minutes	12 Hours	3 days	N/A		
Boiler 2 Fire Signal	AI	15 Minutes	12 Hours	3 days	N/A		

601-CSI-103, SITE PREP FOR 80-SLICE CT
 OKCVHCS, OKLAHOMA CITY, OK 73104
 BID DOCUMENTS
 CONSTRUCTION SPECIFICATIONS

Hot Water Boiler System Trending and Alarms							
Point	Type	Trend Interval	Operationa 1 Trend Duration	Testing Trend Duration	Alarm Type	Alarm Range	Alarm Delay
Boiler 2 Entering Water Temperature	AI	15 Minutes	12 Hours	3 days	N/A		
Boiler 2 Leaving Water Temperature	AI	15 Minutes	12 Hours	3 days	N/A		
Hot Water Supply Temperature	AI	15 Minutes	12 Hours	3 days	P	±5 oF from SP	10 Min
Hot Water Return Temperature	AI	15 Minutes	12 Hours	3 days	N/A		
Secondary Loop Differential Pressure	AI	15 Minutes	12 Hours	3 days	C	±5% from SP	10 Min
Lead Boiler	AI	15 Minutes	12 Hours	3 days	N/A		
Boiler 1 Enable	DI	COV	12 Hours	3 days	N/A		
Boiler 1 Status	DI	COV	12 Hours	3 days	P	Status <> Command	10 min
Boiler 1 Isolation Valve	DI	COV	12 Hours	3 days	N/A		
Boiler 1 on Fuel Oil	DI	COV	12 Hours	3 days	N/A		
Boiler 1 Alarm	DI	COV	12 Hours	3 days	C	True	1 Min
Boiler 2 Enable	DI	COV	12 Hours	3 days	N/A		
Boiler 2 Status	DI	COV	12 Hours	3 days	P	Status <> Command	10 min
Boiler 2 Isolation Valve	DI	COV	12 Hours	3 days	N/A		
Boiler 2 on Fuel Oil	DI	COV	12 Hours	3 days	N/A		
Boiler 2 Alarm	DI	COV	12 Hours	3 days	C	True	1 Min
Combustion Dampers Open	DI	COV	12 Hours	3 days	P	Status <> Command	10 min

Hot Water Boiler System Trending and Alarms							
Point	Type	Trend Interval	Operationa 1 Trend Duration	Testing Trend Duration	Alarm Type	Alarm Range	Alarm Delay
Primary Pump 1 Status	DI	COV	12 Hours	3 days	P	Status <> Command	10 min
Primary Pump 2 Status	DI	COV	12 Hours	3 days	P	Status <> Command	10 min
Secondary Pump 1 Status	DI	COV	12 Hours	3 days	P	Status <> Command	10 min
Secondary Pump 2 Status	DI	COV	12 Hours	3 days	P	Status <> Command	10 min
Primary Pump 1 VFD Speed	AO	COV	12 Hours	3 days	N/A		
Primary Pump 2 VFD Speed	AO	COV	12 Hours	3 days	N/A		
Secondary Pump 1 VFD Speed	AO	COV	12 Hours	3 days	N/A		
Secondary Pump 2 VFD Speed	AO	COV	12 Hours	3 days	N/A		
Hot Water System Enable	DO	COV	12 Hours	3 days	N/A		
Combustion Dampers Command	DO	COV	12 Hours	3 days	N/A		
Primary Pump 1 Start / Stop	DO	COV	12 Hours	3 days	N/A		
Primary Pump 2 Start / Stop	DO	COV	12 Hours	3 days	N/A		
Secondary Pump 1 Start / Stop	DO	COV	12 Hours	3 days	N/A		
Secondary Pump 2 Start / Stop	DO	COV	12 Hours	3 days	N/A		

E. The Contractor shall provide the following information prior to Systems Functional Performance Testing. Any documentation that is modified

after submission shall be recorded and resubmitted to the COR and Commissioning Agent.

1. Point-to-Point checkout documentation;
2. Sensor field calibration documentation including system name, sensor/point name, measured value, DDC value, and Correction Factor.
3. A sensor calibration table listing the referencing the location of procedures to following in the O&M manuals, and the frequency at which calibration should be performed for all sensors, separated by system, subsystem, and type. The calibration requirements shall be submitted both in the O&M manuals and separately in a standalone document containing all sensors for inclusion in the commissioning documentation. The following table is a sample that can be used as a template for submission.

SYSTEM		
Sensor	Calibration Frequency	O&M Calibration Procedure Reference
Discharge air temperature	Once a year	Volume I Section D.3.aa
Discharge static pressure	Every 6 months	Volume II Section A.1.c

4. Loop tuning documentation and constants for each loop of the building systems. The documentation shall be submitted in outline or table separated by system, control type (e.g. heating valve temperature control); proportional, integral and derivative constants, interval (and bias if used) for each loop. The following table is a sample that can be used as a template for submission.

AIR HANDLING UNIT AHU-1				
Control Reference	Proportional Constant	Integral Constant	Derivative Constant	Interval
Heating Valve Output	1000	20	10	2 sec.

3.6 SYSTEMS FUNCTIONAL PERFORMANCE TESTING

- A. This paragraph applies to Systems Functional Performance Testing of systems for all referenced specification Divisions.

- B. Objectives and Scope: The objective of Systems Functional Performance Testing is to demonstrate that each system is operating according to the Contract Documents. Systems Functional Performance Testing facilitates bringing the systems from a state of substantial completion to full dynamic operation. Additionally, during the testing process, areas of noncompliant performance are identified and corrected, thereby improving the operation and functioning of the systems. In general, each system shall be operated through all modes of operation (seasonal, occupied, unoccupied, warm-up, cool-down, part- and full-load, fire alarm and emergency power) where there is a specified system response. The Contractor shall verify each sequence in the sequences of operation. Proper responses to such modes and conditions as power failure, freeze condition, low oil pressure, no flow, equipment failure, etc. shall also be tested.
- C. Development of Systems Functional Performance Test Procedures: Before Systems Functional Performance Test procedures are written, the Contractor shall submit all requested documentation and a current list of change orders affecting equipment or systems, including an updated points list, program code, control sequences and parameters. Using the testing parameters and requirements found in the Contract Documents and approved submittals and shop drawings, the Commissioning Agent will develop specific Systems Functional Test Procedures to verify and document proper operation of each piece of equipment and system to be commissioned. The Contractor shall assist the Commissioning Agent in developing the Systems Functional Performance Test procedures as requested by the Commissioning Agent i.e. by answering questions about equipment, operation, sequences, etc. Prior to execution, the Commissioning Agent will provide a copy of the Systems Functional Performance Test procedures to the VA, the Architect/Engineer, and the Contractor, who shall review the tests for feasibility, safety, equipment and warranty protection.
- D. Purpose of Test Procedures: The purpose of each specific Systems Functional Performance Test is to verify and document compliance with the stated criteria of acceptance given on the test form. Representative test formats and examples are found in the Commissioning Plan for this project. (The Commissioning Plan is issued as a separate document and is available for review.) The test procedure forms

developed by the Commissioning Agent will include, but not be limited to, the following information:

1. System and equipment or component name(s)
 2. Equipment location and ID number
 3. Unique test ID number, and reference to unique Pre-Functional Checklists and startup documentation, and ID numbers for the piece of equipment
 4. Date
 5. Project name
 6. Participating parties
 7. A copy of the specification section describing the test requirements
 8. A copy of the specific sequence of operations or other specified parameters being verified
 9. Formulas used in any calculations
 10. Required pretest field measurements
 11. Instructions for setting up the test.
 12. Special cautions, alarm limits, etc.
 13. Specific step-by-step procedures to execute the test, in a clear, sequential and repeatable format
 14. Acceptance criteria of proper performance with a Yes / No check box to allow for clearly marking whether or not proper performance of each part of the test was achieved.
 15. A section for comments.
 16. Signatures and date block for the Commissioning Agent. A place for the Contractor to initial to signify attendance at the test.
- E. Test Methods: Systems Functional Performance Testing shall be achieved by manual testing (i.e. persons manipulate the equipment and observe performance) and/or by monitoring the performance and analyzing the results using the control system's trend log capabilities or by standalone data loggers. The Contractor and Commissioning Agent shall determine which method is most appropriate for tests that do not have a method specified.
1. Simulated Conditions: Simulating conditions (not by an overwritten value) shall be allowed, although timing the testing to experience actual conditions is encouraged wherever practical.
 2. Overwritten Values: Overwriting sensor values to simulate a condition, such as overwriting the outside air temperature reading

- in a control system to be something other than it really is, shall be allowed, but shall be used with caution and avoided when possible. Such testing methods often can only test a part of a system, as the interactions and responses of other systems will be erroneous or not applicable. Simulating a condition is preferable. e.g., for the above case, by heating the outside air sensor with a hair blower rather than overwriting the value or by altering the appropriate setpoint to see the desired response. Before simulating conditions or overwriting values, sensors, transducers and devices shall have been calibrated.
3. Simulated Signals: Using a signal generator which creates a simulated signal to test and calibrate transducers and DDC constants is generally recommended over using the sensor to act as the signal generator via simulated conditions or overwritten values.
 4. Altering Setpoints: Rather than overwriting sensor values, and when simulating conditions is difficult, altering setpoints to test a sequence is acceptable. For example, to see the Air Conditioning compressor lockout initiate at an outside air temperature below 12 C (54 F), when the outside air temperature is above 12 C (54 F), temporarily change the lockout setpoint to be 2 C (4 F) above the current outside air temperature.
 5. Indirect Indicators: Relying on indirect indicators for responses or performance shall be allowed only after visually and directly verifying and documenting, over the range of the tested parameters, that the indirect readings through the control system represent actual conditions and responses. Much of this verification shall be completed during systems startup and initial checkout.
- F. Setup: Each function and test shall be performed under conditions that simulate actual conditions as closely as is practically possible. The Contractor shall provide all necessary materials, system modifications, etc. to produce the necessary flows, pressures, temperatures, etc. necessary to execute the test according to the specified conditions. At completion of the test, the Contractor shall return all affected building equipment and systems, due to these temporary modifications, to their pretest condition.
- G. Sampling: No sampling is allowed in completing Pre-Functional Checklists. Sampling is allowed for Systems Functional Performance

Test Procedures execution. The Commissioning Agent will determine the sampling rate. If at any point, frequent failures are occurring and testing is becoming more troubleshooting than verification, the Commissioning Agent may stop the testing and require the Contractor to perform and document a checkout of the remaining units, prior to continuing with Systems Functional Performance Testing of the remaining units.

- H. Cost of Retesting: The cost associated with expanded sample System Functional Performance Tests shall be solely the responsibility of the Contractor. Any required retesting by the Contractor shall not be considered a justified reason for a claim of delay or for a time extension by the Contractor.
- I. Coordination and Scheduling: The Contractor shall provide a minimum of 7 days' notice to the Commissioning Agent and the VA regarding the completion schedule for the Pre-Functional Checklists and startup of all equipment and systems. The Commissioning Agent will schedule Systems Functional Performance Tests with the Contractor and VA. The Commissioning Agent will witness and document the Systems Functional Performance Testing of systems. The Contractor shall execute the tests in accordance with the Systems Functional Performance Test Procedure.
- J. Testing Prerequisites: In general, Systems Functional Performance Testing will be conducted only after Pre-Functional Checklists have been satisfactorily completed. The control system shall be sufficiently tested and approved by the Commissioning Agent and the VA before it is used to verify performance of other components or systems. The air balancing and water balancing shall be completed before Systems Functional Performance Testing of air-related or water-related equipment or systems are scheduled. Systems Functional Performance Testing will proceed from components to subsystems to systems. When the proper performance of all interacting individual systems has been achieved, the interface or coordinated responses between systems will be checked.
- K. Problem Solving: The Commissioning Agent will recommend solutions to problems found, however the burden of responsibility to solve, correct and retest problems is with the Contractor.

3.7 DOCUMENTATION, NONCONFORMANCE AND APPROVAL OF TESTS

- A. Documentation: The Commissioning Agent will witness, and document the results of all Systems Functional Performance Tests using the specific procedural forms developed by the Commissioning Agent for that purpose. Prior to testing, the Commissioning Agent will provide these forms to the VA and the Contractor for review and approval. The Contractor shall include the filled out forms with the O&M manual data.
- B. Nonconformance: The Commissioning Agent will record the results of the Systems Functional Performance Tests on the procedure or test form. All items of nonconformance issues will be noted and reported to the VA on Commissioning Field Reports and/or the Commissioning Master Issues Log.
1. Corrections of minor items of noncompliance identified may be made during the tests. In such cases, the item of noncompliance and resolution shall be documented on the Systems Functional Test Procedure.
 2. Every effort shall be made to expedite the systems functional Performance Testing process and minimize unnecessary delays, while not compromising the integrity of the procedures. However, the Commissioning Agent shall not be pressured into overlooking noncompliant work or loosening acceptance criteria to satisfy scheduling or cost issues, unless there is an overriding reason to do so by direction from the VA.
 3. As the Systems Functional Performance Tests progresses and an item of noncompliance is identified, the Commissioning Agent shall discuss the issue with the Contractor and the VA.
 4. When there is no dispute on an item of noncompliance, and the Contractor accepts responsibility to correct it:
 - a. The Commissioning Agent will document the item of noncompliance and the Contractor's response and/or intentions. The Systems Functional Performance Test then continues or proceeds to another test or sequence. After the day's work is complete, the Commissioning Agent will submit a Commissioning Field Report to the VA. The Commissioning Agent will also note items of noncompliance and the Contractor's response in the Master Commissioning Issues Log. The Contractor shall correct the item of noncompliance and report completion to the VA and the Commissioning Agent.

1. Within one week of notification from the VA, the Contractor shall examine all other identical units making a record of the findings. The findings shall be provided to the VA within two weeks of the original notice.
 2. Within two weeks of the original notification, the Contractor shall provide a signed and dated, written explanation of the problem, cause of failures, etc. and all proposed solutions which shall include full equipment submittals. The proposed solutions shall not significantly exceed the specification requirements of the original installation.
 3. The VA shall determine whether a replacement of all identical units or a repair is acceptable.
 4. Two examples of the proposed solution shall be installed by the Contractor and the VA shall be allowed to test the installations for up to one week, upon which the VA will decide whether to accept the solution.
 5. Upon acceptance, the Contractor shall replace or repair all identical items, at their expense and extend the warranty accordingly, if the original equipment warranty had begun. The replacement/repair work shall proceed with reasonable speed beginning within one week from when parts can be obtained.
- E. Approval: The Commissioning Agent will note each satisfactorily demonstrated function on the test form. Formal approval of the Systems Functional Performance Test shall be made later after review by the Commissioning Agent and by the VA. The Commissioning Agent will evaluate each test and report to the VA using a standard form. The VA will give final approval on each test using the same form, and provide signed copies to the Commissioning Agent and the Contractor.

3.8 DEFERRED TESTING

- A. Unforeseen Deferred Systems Functional Performance Tests: If any Systems Functional Performance Test cannot be completed due to the building structure, required occupancy condition or other conditions, execution of the Systems Functional Performance Testing may be delayed upon approval of the VA. These Systems Functional Performance Tests shall be conducted in the same manner as the seasonal tests as soon as possible. Services of the Contractor to conduct these unforeseen

Deferred Systems Functional Performance Tests shall be negotiated between the VA and the Contractor.

- B. Deferred Seasonal Testing: Deferred Seasonal Systems Functional Performance Tests are those that must be deferred until weather conditions are closer to the systems design parameters. The Commissioning Agent will review systems parameters and recommend which Systems Functional Performance Tests should be deferred until weather conditions more closely match systems parameters. The Contractor shall review and comment on the proposed schedule for Deferred Seasonal Testing. The VA will review and approve the schedule for Deferred Seasonal Testing. Deferred Seasonal Systems Functional Performances Tests shall be witnessed and documented by the Commissioning Agent. Deferred Seasonal Systems Functional Performance Tests shall be executed by the Contractor in accordance with these specifications.

3.9 OPERATION AND MAINTENANCE TRAINING REQUIREMENTS

- A. Training Preparation Conference: Before operation and maintenance training, the Commissioning Agent will convene a training preparation conference to include VA's COR, VA's Operations and Maintenance personnel, and the Contractor. The purpose of this conference will be to discuss and plan for Training and Demonstration of VA Operations and Maintenance personnel.
- B. The Contractor shall provide training and demonstration as required by other Division 21, Division 22, Division 23, Division 26, Division 27, Division 28, and Division 31 sections. The Training and Demonstration shall include, but is not limited to, the following:
1. Review the Contract Documents.
 2. Review installed systems, subsystems, and equipment.
 3. Review instructor qualifications.
 4. Review instructional methods and procedures.
 5. Review training module outlines and contents.
 6. Review course materials (including operation and maintenance manuals).
 7. Review and discuss locations and other facilities required for instruction.
 8. Review and finalize training schedule and verify availability of educational materials, instructors, audiovisual equipment, and facilities needed to avoid delays.

9. For instruction that must occur outside, review weather and forecasted weather conditions and procedures to follow if conditions are unfavorable.
- C. Training Module Submittals: The Contractor shall submit the following information to the VA and the Commissioning Agent:
1. Instruction Program: Submit two copies of outline of instructional program for demonstration and training, including a schedule of proposed dates, times, length of instruction time, and instructors' names for each training module. Include learning objective and outline for each training module. At completion of training, submit two complete training manuals for VA's use.
 2. Qualification Data: Submit qualifications for facilitator and/or instructor.
 3. Attendance Record: For each training module, submit list of participants and length of instruction time.
 4. Evaluations: For each participant and for each training module, submit results and documentation of performance-based test.
 5. Demonstration and Training Recording:
 - a. General: Engage a qualified commercial photographer to record demonstration and training. Record each training module separately. Include classroom instructions and demonstrations, board diagrams, and other visual aids, but not student practice. At beginning of each training module, record each chart containing learning objective and lesson outline.
 - b. Video Format: Provide high quality color DVD color on standard size DVD disks.
 - c. Recording: Mount camera on tripod before starting recording, unless otherwise necessary to show area of demonstration and training. Display continuous running time.
 - d. Narration: Describe scenes on video recording by audio narration by microphone while demonstration and training is recorded. Include description of items being viewed. Describe vantage point, indicating location, direction (by compass point), and elevation or story of construction.
 - e. Submit two copies within seven days of end of each training module.

6. Transcript: Prepared on 8-1/2-by-11-inch paper, punched and bound in heavy-duty, 3-ring, vinyl-covered binders. Mark appropriate identification on front and spine of each binder. Include a cover sheet with same label information as the corresponding videotape. Include name of Project and date of videotape on each page.

D. Quality Assurance:

1. Facilitator Qualifications: A firm or individual experienced in training or educating maintenance personnel in a training program similar in content and extent to that indicated for this Project, and whose work has resulted in training or education with a record of successful learning performance.
2. Instructor Qualifications: A factory authorized service representative, complying with requirements in Division 01 Section "Quality Requirements," experienced in operation and maintenance procedures and training.
3. Photographer Qualifications: A professional photographer who is experienced photographing construction projects.

E. Training Coordination:

1. Coordinate instruction schedule with VA's operations. Adjust schedule as required to minimize disrupting VA's operations.
2. Coordinate instructors, including providing notification of dates, times, length of instruction time, and course content.
3. Coordinate content of training modules with content of approved emergency, operation, and maintenance manuals. Do not submit instruction program until operation and maintenance data has been reviewed and approved by the VA.

F. Instruction Program:

1. Program Structure: Develop an instruction program that includes individual training modules for each system and equipment not part of a system, as required by individual Specification Sections, and as follows:
 - a. Fire protection systems, including fire alarm, fire pumps, and fire suppression systems.
 - b. Intrusion detection systems.
 - c. Conveying systems, including elevators, wheelchair lifts, escalators, and automated materials handling systems.
 - d. Medical equipment, including medical gas equipment and piping.

- e. Laboratory equipment, including laboratory air and vacuum equipment and piping.
 - f. Heat generation, including boilers, feedwater equipment, pumps, steam distribution piping, condensate return systems, heating hot water heat exchangers, and heating hot water distribution piping.
 - g. Refrigeration systems, including chillers, cooling towers, condensers, pumps, and distribution piping.
 - h. HVAC systems, including air handling equipment, air distribution systems, and terminal equipment and devices.
 - i. HVAC instrumentation and controls.
 - j. Electrical service and distribution, including switchgear, transformers, switchboards, panelboards, uninterruptible power supplies, and motor controls.
 - k. Packaged engine generators, including synchronizing switchgear/switchboards, and transfer switches.
 - l. Lighting equipment and controls.
 - m. Communication systems, including intercommunication, surveillance, nurse call systems, public address, mass evacuation, voice and data, and entertainment television equipment.
 - n. Site utilities including lift stations, condensate pumping and return systems, and storm water pumping systems.
- G. Training Modules: Develop a learning objective and teaching outline for each module. Include a description of specific skills and knowledge that participants are expected to master. For each module, include instruction for the following:
- 1. Basis of System Design, Operational Requirements, and Criteria:
Include the following:
 - a. System, subsystem, and equipment descriptions.
 - b. Performance and design criteria if Contractor is delegated design responsibility.
 - c. Operating standards.
 - d. Regulatory requirements.
 - e. Equipment function.
 - f. Operating characteristics.
 - g. Limiting conditions.
 - H, Performance curves.

2. Documentation: Review the following items in detail:
 - a. Emergency manuals.
 - b. Operations manuals.
 - c. Maintenance manuals.
 - d. Project Record Documents.
 - e. Identification systems.
 - f. Warranties and bonds.
 - g. Maintenance service agreements and similar continuing commitments.
3. Emergencies: Include the following, as applicable:
 - a. Instructions on meaning of warnings, trouble indications, and error messages.
 - b. Instructions on stopping.
 - c. Shutdown instructions for each type of emergency.
 - d. Operating instructions for conditions outside of normal operating limits.
 - e. Sequences for electric or electronic systems.
 - f. Special operating instructions and procedures.
4. Operations: Include the following, as applicable:
 - a. Startup procedures.
 - b. Equipment or system break-in procedures.
 - c. Routine and normal operating instructions.
 - d. Regulation and control procedures.
 - e. Control sequences.
 - f. Safety procedures.
 - g. Instructions on stopping.
 - h. Normal shutdown instructions.
 - i. Operating procedures for emergencies.
 - j. Operating procedures for system, subsystem, or equipment failure.
 - k. Seasonal and weekend operating instructions.
 - l. Required sequences for electric or electronic systems.
 - m. Special operating instructions and procedures.
5. Adjustments: Include the following:
 - a. Alignments.
 - b. Checking adjustments.
 - c. Noise and vibration adjustments.
 - d. Economy and efficiency adjustments.

6. Troubleshooting: Include the following:
 - a. Diagnostic instructions.
 - b. Test and inspection procedures.
7. Maintenance: Include the following:
 - a. Inspection procedures.
 - b. Types of cleaning agents to be used and methods of cleaning.
 - c. List of cleaning agents and methods of cleaning detrimental to product.
 - d. Procedures for routine cleaning
 - e. Procedures for preventive maintenance.
 - f. Procedures for routine maintenance.
 - g. Instruction on use of special tools.
8. Repairs: Include the following:
 - a. Diagnosis instructions.
 - b. Repair instructions.
 - c. Disassembly; component removal, repair, and replacement; and reassembly instructions.
 - d. Instructions for identifying parts and components.
 - e. Review of spare parts needed for operation and maintenance.
- H. Training Execution:
 1. Preparation: Assemble educational materials necessary for instruction, including documentation and training module. Assemble training modules into a combined training manual. Set up instructional equipment at instruction location.
 2. Instruction:
 - a. Facilitator: Engage a qualified facilitator to prepare instruction program and training modules, to coordinate instructors, and to coordinate between Contractor and Department of Veterans Affairs for number of participants, instruction times, and location.
 - b. Instructor: Engage qualified instructors to instruct VA's personnel to adjust, operate, and maintain systems, subsystems, and equipment not part of a system.
 - 1) The Commissioning Agent will furnish an instructor to describe basis of system design, operational requirements, criteria, and regulatory requirements.

- 2) The VA will furnish an instructor to describe VA's operational philosophy.
 - 3) The VA will furnish the Contractor with names and positions of participants.
3. Scheduling: Provide instruction at mutually agreed times. For equipment that requires seasonal operation, provide similar instruction at start of each season. Schedule training with the VA and the Commissioning Agent with at least seven days' advance notice.
 4. Evaluation: At conclusion of each training module, assess and document each participant's mastery of module by use of an oral, or a written, performance-based test.
 5. Cleanup: Collect used and leftover educational materials and remove from Project site. Remove instructional equipment. Restore systems and equipment to condition existing before initial training use.
- I. Demonstration and Training Recording:
1. General: Engage a qualified commercial photographer to record demonstration and training. Record each training module separately. Include classroom instructions and demonstrations, board diagrams, and other visual aids, but not student practice. At beginning of each training module, record each chart containing learning objective and lesson outline.
 2. Video Format: Provide high quality color DVD color on standard size DVD disks.
 3. Recording: Mount camera on tripod before starting recording, unless otherwise necessary to show area of demonstration and training. Display continuous running time.
 4. Narration: Describe scenes on videotape by audio narration by microphone while demonstration and training is recorded. Include description of items being viewed. Describe vantage point, indicating location, direction (by compass point), and elevation or story of construction.

----- END -----

SECTION 02 41 00
DEMOLITION

PART 1 - GENERAL

1.1 DESCRIPTION:

This section specifies demolition and removal of buildings, portions of buildings, utilities, other structures, and debris from trash dumps shown.

1.2 RELATED WORK:

- A. Demolition and removal of roads, walks, curbs, and on-grade slabs outside buildings to be demolished: Section 31 20 00, EARTH MOVING.
- B. Safety Requirements: GENERAL CONDITIONS Article, ACCIDENT PREVENTION.
- C. Disconnecting utility services prior to demolition: Section 01 00 00, GENERAL REQUIREMENTS.
- D. Reserved items that are to remain the property of the Government: Section 01 00 00, GENERAL REQUIREMENTS.
- E. Asbestos Removal: Section 02 82 11, TRADITIONAL ASBESTOS ABATEMENT.
- F. Lead Paint: Section 02 83 33.13, LEAD-BASED PAINT REMOVAL AND DISPOSAL.
- G. Environmental Protection: Section 01 57 19, TEMPORARY ENVIRONMENTAL CONTROLS.
- H. Construction Waste Management: Section 017419 CONSTRUCTION WASTE MANAGEMENT.
- I. Infectious Control: Section 01 00 00, GENERAL REQUIREMENTS, Article 1.7, INFECTION PREVENTION MEASURES.

1.3 PROTECTION:

- A. Perform demolition in such manner as to eliminate hazards to persons and property; to minimize interference with use of adjacent areas, utilities and structures or interruption of use of such utilities; and to provide free passage to and from such adjacent areas of structures. Comply with requirements of GENERAL CONDITIONS Article, ACCIDENT PREVENTION.
- B. Provide safeguards, including warning signs, barricades, temporary fences, warning lights, and other similar items that are required for protection of all personnel during demolition and removal operations. Comply with requirements of Section 01 00 00, GENERAL REQUIREMENTS, Article PROTECTION OF EXISTING VEGETATION, STRUCTURES, EQUIPMENT, UTILITIES AND IMPROVEMENTS.
- C. Maintain fences, barricades, lights, and other similar items around exposed excavations until such excavations have been completely filled.
- D. Provide enclosed dust chutes with control gates from each floor to carry debris to truck beds and govern flow of material into truck. Provide

- overhead bridges of tight board or prefabricated metal construction at dust chutes to protect persons and property from falling debris.
- E. Prevent spread of flying particles and dust. Sprinkle rubbish and debris with water to keep dust to a minimum. Do not use water if it results in hazardous or objectionable condition such as, but not limited to; ice, flooding, or pollution. Vacuum and dust the work area daily.
- F. In addition to previously listed fire and safety rules to be observed in performance of work, include following:
1. No wall or part of wall shall be permitted to fall outwardly from structures.
 2. Maintain at least one stairway in each structure in usable condition to highest remaining floor. Keep stairway free of obstructions and debris until that level of structure has been removed.
 3. Wherever a cutting torch or other equipment that might cause a fire is used, provide and maintain fire extinguishers nearby ready for immediate use. Instruct all possible users in use of fire extinguishers.
 4. Keep hydrants clear and accessible at all times. Prohibit debris from accumulating within a radius of 4500 mm (15 feet) of fire hydrants.
- G. Before beginning any demolition work, the Contractor shall survey the site and examine the drawings and specifications to determine the extent of the work. The contractor shall take necessary precautions to avoid damages to existing items to remain in place, to be reused, or to remain the property of the Medical Center; any damaged items shall be repaired or replaced as approved by the COR. The Contractor shall coordinate the work of this section with all other work and shall construct and maintain shoring, bracing, and supports as required. The Contractor shall ensure that structural elements are not overloaded and shall be responsible for increasing structural supports or adding new supports as may be required as a result of any cutting, removal, or demolition work performed under this contract. Do not overload structural elements. Provide new supports and reinforcement for existing construction weakened by demolition or removal works. Repairs, reinforcement, or structural replacement must have COR's approval.
- H. The work shall comply with the requirements of Section 01 57 19, TEMPORARY ENVIRONMENTAL CONTROLS.
- I. The work shall comply with the requirements of Section 01 00 00, GENERAL REQUIREMENTS, Article 1.7 INFECTION PREVENTION MEASURES.

1.4 UTILITY SERVICES:

- A. Demolish and remove outside utility service lines shown to be removed.

- B. Remove abandoned outside utility lines that would interfere with installation of new utility lines and new construction.

PART 2 - PRODUCTS (NOT USED)

PART 3 - EXECUTION

3.1 DEMOLITION:

- A. Completely demolish and remove buildings and structures, including all appurtenances related or connected thereto, as noted below:
 - 1. As required for installation of new utility service lines.
 - 2. To full depth within an area defined by hypothetical lines located 1500 mm (5 feet) outside building lines of new structures.
- B. Debris, including brick, concrete, stone, metals and similar materials shall become property of Contractor and shall be disposed of by him daily, off the Medical Center to avoid accumulation at the demolition site. Materials that cannot be removed daily shall be stored in areas specified by the COR. Break up concrete slabs below grade that do not require removal from present location into pieces not exceeding 600 mm (24 inches) square to permit drainage. Contractor shall dispose debris in compliance with applicable federal, state or local permits, rules and/or regulations.
- C. In removing buildings and structures of more than two stories, demolish work story by story starting at highest level and progressing down to third floor level. Demolition of first and second stories may proceed simultaneously.
- D. Remove and legally dispose of all materials, other than earth to remain as part of project work, from any trash dumps shown. Materials removed shall become property of contractor and shall be disposed of in compliance with applicable federal, state or local permits, rules and/or regulations. All materials in the indicated trash dump areas, including above surrounding grade and extending to a depth of 1500mm (5feet) below surrounding grade, shall be included as part of the lump sum compensation for the work of this section. Materials that are located beneath the surface of the surrounding ground more than 1500 mm (5 feet), or materials that are discovered to be hazardous, shall be handled as unforeseen. The removal of hazardous material shall be referred to Hazardous Materials specifications.
- E. Remove existing utilities as indicated or uncovered by work and terminate in a manner conforming to the nationally recognized code covering the specific utility and approved by the COR. When Utility

601-CSI-103, SITE PREP FOR 80-SLICE CT
OKCVAHCS, OKLAHOMA CITY, OK 73104
BID DOCUMENTS
CONSTRUCTION SPECIFICATIONS

lines are encountered that are not indicated on the drawings, the COR shall be notified prior to further work in that area.

3.2 CLEAN-UP:

On completion of work of this section and after removal of all debris, leave site in clean condition satisfactory to COR. Clean-up shall include off the Medical Center disposal of all items and materials not required to remain property of the Government as well as all debris and rubbish resulting from demolition operations.

- - - E N D - - -

SECTION 03 30 00
CAST-IN-PLACE CONCRETE

PART 1 - GENERAL

1.1 DESCRIPTION:

This section specifies cast-in-place structural concrete and materials and mixes for other concrete.

1.2 RELATED WORK:

- A. Materials testing and inspection during construction: Section 01 45 29, TESTING LABORATORY SERVICES.
- B. Concrete roads, walks, and similar exterior site work: Section 32 05 23, CEMENT AND CONCRETE FOR EXTERIOR IMPROVEMENTS.

1.3 TESTING AGENCY FOR CONCRETE MIX DESIGN:

- A. Testing agency for the trial concrete mix design retained and reimbursed by the Contractor and approved by COR. For all other testing, refer to Section 01 45 29 Testing Laboratory Services.
- B. Testing agency maintaining active participation in Program of Cement and Concrete Reference Laboratory (CCRL) of National Institute of Standards and Technology. Accompany request for approval of testing agency with a copy of Report of Latest Inspection of Laboratory Facilities by CCRL.
- C. Testing agency shall furnish equipment and qualified technicians to establish proportions of ingredients for concrete mixes.

1.4 TOLERANCES:

- A. Formwork: ACI 117, except the elevation tolerance of formed surfaces before removal of shores is +0 mm (+0 inch) and -20 mm (-3/4 inch).
- B. Reinforcement Fabricating and Placing: ACI 117, except that fabrication tolerance for bar sizes Nos. 10, 13, and 16 (Nos. 3, 4, and 5) (Tolerance Symbol 1 in Fig. 2.1(a), ACI, 117) used as column ties or stirrups is +0 mm (+0 inch) and -13 mm (-1/2 inch) where gross bar length is less than 3600 mm (12 feet), or +0 mm (+0 inch) and -20 mm (-3/4 inch) where gross bar length is 3600 mm (12 feet) or more.
- C. Cross-Sectional Dimension: ACI 117, except tolerance for thickness of slabs 12 inches or less is +20 mm (+3/4 inch) and - 6 mm (-1/4 inch). Tolerance of thickness of beams more than 300 mm (12 inch) but less than 900 mm (3 feet) is +20 mm (+3/4 inch) and -10 mm (-3/8 inch).
- D. Slab Finishes: ACI 117, Section 4.5.6, F-number method in accordance with ASTM E1155, except as follows:

1. Test entire slab surface, including those areas within 600 mm (2 feet) of construction joints and vertical elements that project through slab surface.
2. Maximum elevation change which may occur within 600 mm (2 feet) of any column or wall element is 6 mm (0.25 inches).
3. Allow sample measurement lines that are perpendicular to construction joints to extend past joint into previous placement no further than 1500 mm (5 feet).

1.5 REGULATORY REQUIREMENTS:

- A. ACI SP-66 - ACI Detailing Manual.
- B. ACI 318 - Building Code Requirements for Reinforced Concrete.
- C. ACI 301 - Standard Specifications for Structural Concrete.

1.6 SUBMITTALS:

- A. Submit in accordance with Section 01 33 23, SHOP DRAWINGS, PRODUCT DATA, and SAMPLES.
- B. Shop Drawings: Reinforcing steel: Complete shop drawings
- C. Mill Test Reports:
 1. Reinforcing Steel.
 2. Cement.
- D. Manufacturer's Certificates:
 1. Air-entraining admixture.
 2. Chemical admixtures, including chloride ion content.
 3. Waterproof paper for curing concrete.
 4. Liquid membrane-forming compounds for curing concrete.
 5. Non-shrinking grout.
 6. Expansion joint filler.
 7. Adhesive binder.
- E. Testing Agency for Concrete Mix Design: Approval request including qualifications of principals and technicians and evidence of active participation in program of Cement and Concrete Reference Laboratory (CCRL) of National Institute of Standards and Technology and copy of report of latest CCRL, Inspection of Laboratory.
- F. Test Report for Concrete Mix Designs: Trial mixes including water-cement -fly ash ratio curves, concrete mix ingredients, and admixtures.

1.7 DELIVERY, STORAGE, AND HANDLING:

- A. Conform to ACI 304. Store aggregate separately for each kind or grade, to prevent segregation of sizes and avoid inclusion of dirt and other materials.

- B. Deliver cement in original sealed containers bearing name of brand and manufacturer, and marked with net weight of contents. Store in suitable watertight building in which floor is raised at least 300 mm (1 foot) above ground. Store bulk cement and fly ash in separate suitable bins.
- C. Deliver other packaged materials for use in concrete in original sealed containers, plainly marked with manufacturer's name and brand, and protect from damage until used.

1.8 PRE-CONCRETE CONFERENCE:

- A. General: At least 15 days prior to submittal of design mixes, conduct a meeting to review proposed methods of concrete construction to achieve the required results.
- B. Agenda: Includes but is not limited to:
 - 1. Submittals.
 - 2. Coordination of work.
 - 3. Availability of material.
 - 4. Concrete mix design including admixtures.
 - 5. Methods of placing, finishing, and curing.
 - 6. Finish criteria required to obtain required flatness and levelness.
 - 7. Timing of floor finish measurements.
 - 8. Material inspection and testing.
- C. Attendees: Include but not limited to representatives of Contractor; subcontractors involved in supplying, conveying, placing, finishing, and curing concrete; admixture manufacturers; COR; Consulting Engineer; Department of Veterans Affairs retained testing laboratories for concrete testing and finish (F-number) verification.
- D. Minutes of the meeting: Contractor shall take minutes and type and distribute the minutes to attendees within five days of the meeting.

1.9 NOT USED:

1.10 APPLICABLE PUBLICATIONS:

- A. Publications listed below form a part of this specification to extent referenced. Publications are referenced in text by basic designation only.
- B. American Concrete Institute (ACI):
 - 117-10.....Specifications for Tolerances for Concrete Construction and Materials and Commentary
 - 211.1-91 (R2009).....Standard Practice for Selecting Proportions for Normal, Heavyweight, and Mass Concrete
 - 211.2-98 (R2004).....Standard Practice for Selecting Proportions for Structural Lightweight Concrete

601-CSI-103, SITE PREP FOR 80-SLICE CT
OKCVAHCS, OKLAHOMA CITY, OK 73104
BID DOCUMENTS
CONSTRUCTION SPECIFICATIONS

- 214R-11.....Guide to Evaluation of Strength Test Results of
Concrete
- 301-10.....Standard Practice for Structural Concrete
- 304R-00 (R2009).....Guide for Measuring, Mixing, Transporting, and
Placing Concrete
- 305.1-06.....Specification for Hot Weather Concreting
- 306.1-90 (R2002).....Standard Specification for Cold Weather
Concreting
- 308.1-11.....Specification for Curing Concrete
- 309R-05.....Guide for Consolidation of Concrete
- 318-11.....Building Code Requirements for Structural
Concrete and Commentary
- 347-04.....Guide to Formwork for Concrete
- SP-66-04.....ACI Detailing Manual
- C. American National Standards Institute and American Hardboard Association
(ANSI/AHA):
 - A135.4-2004.....Basic Hardboard
- D. American Society for Testing and Materials (ASTM):
 - A82/A82M-07.....Standard Specification for Steel Wire, Plain,
for Concrete Reinforcement
 - A185/185M-07.....Standard Specification for Steel Welded Wire
Reinforcement, Plain, for Concrete
 - A615/A615M-09.....Standard Specification for Deformed and Plain
Carbon Steel Bars for Concrete Reinforcement
 - A653/A653M-11.....Standard Specification for Steel Sheet, Zinc
Coated (Galvanized) or Zinc Iron Alloy Coated
(Galvannealed) by the Hot Dip Process
 - A706/A706M-09.....Standard Specification for Low Alloy Steel
Deformed and Plain Bars for Concrete
Reinforcement
 - C31/C31M-10.....Standard Practice for Making and Curing Concrete
Test Specimens in the field
 - C33/C33M-11A.....Standard Specification for Concrete Aggregates
 - C39/C39M-12.....Standard Test Method for Compressive Strength of
Cylindrical Concrete Specimens
 - C94/C94M-12.....Standard Specification for Ready Mixed Concrete
 - C150-11.....Standard Specification for Portland Cement
 - C171-07.....Standard Specification for Sheet Materials for
Curing Concrete

601-CSI-103, SITE PREP FOR 80-SLICE CT
OKCVAHCS, OKLAHOMA CITY, OK 73104
BID DOCUMENTS
CONSTRUCTION SPECIFICATIONS

- C172-10.....Standard Practice for Sampling Freshly Mixed Concrete
- C173-10.....Standard Test Method for Air Content of Freshly Mixed Concrete by the Volumetric Method
- C192/C192M-07.....Standard Practice for Making and Curing Concrete Test Specimens in the Laboratory
- C231-10.....Standard Test Method for Air Content of Freshly Mixed Concrete by the Pressure Method
- C260-10.....Standard Specification for Air Entraining Admixtures for Concrete
- C309-11.....Standard Specification for Liquid Membrane Forming Compounds for Curing Concrete
- C494/C494M-11.....Standard Specification for Chemical Admixtures for Concrete
- C618-12.....Standard Specification for Coal Fly Ash and Raw or Calcined Natural Pozzolan for Use in Concrete
- C666/C666M-03 (R2008)Standard Test Method for Resistance of Concrete to Rapid Freezing and Thawing
- C881/C881M-10.....Standard Specification for Epoxy Resin Base Bonding Systems for Concrete
- C1315-11.....Standard Specification for Liquid Membrane Forming Compounds Having Special Properties for Curing and Sealing Concrete
- D6-95 (R2011).....Standard Test Method for Loss on Heating of Oil and Asphaltic Compounds
- D297-93 (R2006).....Standard Methods for Rubber Products Chemical Analysis
- D412-06AE2.....Standard Test Methods for Vulcanized Rubber and Thermoplastic Elastomers - Tension
- D1751-04 (R2008).....Standard Specification for Preformed Expansion Joint Filler for Concrete Paving and Structural Construction (Non-extruding and Resilient Bituminous Types)
- D4263-83 (2012).....Standard Test Method for Indicating Moisture in Concrete by the Plastic Sheet Method.
- D4397-10.....Standard Specification for Polyethylene Sheeting for Construction, Industrial and Agricultural Applications
- E1155-96 (R2008).....Standard Test Method for Determining F_F Floor Flatness and F_L Floor Levelness Numbers

F1869-11.....Standard Test Method for Measuring Moisture
Vapor Emission Rate of Concrete Subfloor Using
Anhydrous Calcium Chloride.

E. American Welding Society (AWS):

D1.4/D1.4M-11.....Structural Welding Code - Reinforcing Steel

F. Concrete Reinforcing Steel Institute (CRSI):

Handbook 2008

G. National Cooperative Highway Research Program (NCHRP):

Report On.....Concrete Sealers for the Protection of Bridge
Structures

H. U. S. Department of Commerce Product Standard (PS):

PS 1.....Construction and Industrial Plywood

PS 20.....American Softwood Lumber

I. U. S. Army Corps of Engineers Handbook for Concrete and Cement:

CRD C513.....Rubber Waterstops

CRD C572.....Polyvinyl Chloride Waterstops

PART 2 - PRODUCTS:

2.1 FORMS:

- A. Wood: PS 20 free from loose knots and suitable to facilitate finishing concrete surface specified; tongue and grooved.
- B. Plywood: PS-1 Exterior Grade B-B (concrete-form) 16 mm (5/8 inch), or 20 mm (3/4 inch) thick for unlined contact form. B-B High Density Concrete Form Overlay optional.
- C. Metal for Concrete Rib-Type Construction: Steel (removal type) of suitable weight and form to provide required rigidity.
- D. Permanent Steel Form for Concrete Slabs: Corrugated, ASTM A653, Grade E, and Galvanized, ASTM A653, G90. Provide venting where insulating concrete fill is used.
- E. Corrugated Fiberboard Void Boxes: Double faced, completely impregnated with paraffin and laminated with moisture resistant adhesive, size as shown. Design forms to support not less than 48 KPa (1000 psf) and not lose more than 15 percent of their original strength after being completely submerged in water for 24 hours and then air dried.
- F. Form Lining:
 - 1. Hardboard: ANSI/AHA A135.4, Class 2 with one (S1S) smooth side)
 - 2. Plywood: Grade B-B Exterior (concrete-form) not less than 6 mm (1/4 inch) thick.
 - 3. Plastic, fiberglass, or elastomeric capable of reproducing the desired pattern or texture.

- G. Form Ties: Develop a minimum working strength of 13.35 kN (3000 pounds) when fully assembled. Ties shall be adjustable in length to permit tightening of forms and not have any lugs, cones, washers to act as spreader within form, nor leave a hole larger than 20 mm (3/4 inch) diameter, or a depression in exposed concrete surface, or leave metal closer than 40 mm (1 1/2 inches) to concrete surface. Wire ties not permitted. Cutting ties back from concrete face not permitted.

2.2 MATERIALS:

- A. Portland Cement: ASTM C150 Type I or II.
- B. Fly Ash: ASTM C618, Class C or F including supplementary optional requirements relating to reactive aggregates and alkalis, and loss on ignition (LOI) not to exceed 5 percent.
- C. Coarse Aggregate: ASTM C33.
1. Size 67 or Size 467 may be used for footings and walls over 300 mm (12 inches) thick.
 2. Coarse aggregate for applied topping, encasement of steel columns, and metal pan stair fill shall be Size 7.
 3. Maximum size of coarse aggregates not more than one-fifth of narrowest dimension between sides of forms, one-third of depth of slabs, nor three-fourth of minimum clear spacing between reinforcing bars.
- D. NOT USED
- E. Fine Aggregate: ASTM C33. Fine aggregate for applied concrete floor topping shall pass a 4.75 mm (No. 4) sieve, 10 percent maximum shall pass a 150 μ m (No. 100) sieve.
- F. Mixing Water: Fresh, clean, and potable.
- G. Admixtures:
1. Water Reducing Admixture: ASTM C494, Type A and not contain more chloride ions than are present in municipal drinking water.
 2. Water Reducing, Retarding Admixture: ASTM C494, Type D and not contain more chloride ions than are present in municipal drinking water.
 3. High-Range Water-Reducing Admixture (Superplasticizer): ASTM C494, Type F or G, and not contain more chloride ions than are present in municipal drinking water.
 4. Non-Corrosive, Non-Chloride Accelerator: ASTM C494, Type C or E, and not contain more chloride ions than are present in municipal drinking water. Admixture manufacturer must have long-term non-corrosive test data from an independent testing laboratory of at least one year

- duration using an acceptable accelerated corrosion test method such as that using electrical potential measures.
5. Air Entraining Admixture: ASTM C260.
 6. Prohibited Admixtures: Calcium chloride, thiocyanate or admixtures containing more than 0.05 percent chloride ions are not permitted.
 7. Certification: Written conformance to the requirements above and the chloride ion content of the admixture prior to mix design review.
- H. Vapor Barrier: ASTM D4397, 0.25 mm (10 mil)
- I. Reinforcing Steel: ASTM A615, or ASTM A996, deformed, grade as shown.
- J. Welded Wire Fabric: ASTM A185.
- K. Expansion Joint Filler: ASTM D1751.
- L. Sheet Materials for Curing Concrete: ASTM C171.
- M. Liquid Membrane-forming Compounds for Curing Concrete: ASTM C309, Type I, with fugitive dye, and shall meet the requirements of ASTM C1315. Compound shall be compatible with scheduled surface treatment, such as paint and resilient tile, and shall not discolor concrete surface.
- O. Moisture Vapor Emissions & Alkalinity Control Sealer: 100% active colorless aqueous silicate solution concrete surface.
1. ASTM C1315 Type 1 Class A, and ASTM C309 Type 1 Class A, penetrating product to have no less than 34% solid content, leaving no sheen, volatile organic compound (VOC) content rating as required to suite regulatory requirements. The product shall have at least a five (5) year documented history in controlling moisture vapor emission from damaging floor covering, compatible with all finish materials.
 2. MVE 15-Year Warranty:
 - a. When a floor covering is installed on a below grade, on grade, or above grade concrete slab treated with Moisture Vapor Emissions & Alkalinity Control Sealer according to manufacturer's instruction, sealer manufacturer shall warrant the floor covering system against failure due to moisture vapor migration or moisture-born contaminates for a period of fifteen (15) years from the date of original installation. The warranty shall cover all labor and materials needed to replace all floor covering that fails due to moisture vapor emission & moisture born contaminates.
- P. Non-Shrink Grout:
1. ASTM C1107, pre-mixed, produce a compressive strength of at least 18 MPa at three days and 35 MPa (5000 psi) at 28 days. Furnish test data

- from an independent laboratory indicating that the grout when placed at a fluid consistency shall achieve 95 percent bearing under a 1200 mm x 1200 mm (4 foot by 4 foot) base plate.
2. Where high fluidity or increased placing time is required, furnish test data from an independent laboratory indicating that the grout when placed at a fluid consistency shall achieve 95 percent under an 450 mm x 900 mm (18 inch by 36 inch) base plate.
- Q. Adhesive Binder: ASTM C881.
- R. Waterstops:
1. Bentonite Waterstop: Flexible strip of bentonite 25 mm x 20 mm (1 inch by 3/4 inch), weighing 8.7 kg/m (5.85 lbs. per foot) composed of Butyl Rubber Hydrocarbon (ASTM D297), Bentonite (SS-S-210-A) and Volatile Matter (ASTM D6).
 2. Non-Metallic Hydrophilic: Swellable strip type compound of polymer modified chloroprene rubber that swells upon contact with water shall conform to ASTM D412 as follows: Tensile strength 420 psi minimum; ultimate elongation 600 percent minimum. Hardness shall be 50 minimum on the type A durometer and the volumetric expansion ratio in 70 deg water shall be 3 to 1 minimum.
- S. Porous Backfill: Crushed stone or gravel graded from 25 mm to 20 mm (1 inch to 3/4 inch).
- T. Epoxy Joint Filler: Two component, 100 percent solids compound, with a minimum shore D hardness of 50.
- U. Bonding Admixture: Non-rewettable, polymer modified, bonding compound.
- V. Architectural Concrete: For areas designated as architectural concrete on the Contract Documents, use colored cements and specially selected aggregates as necessary to produce a concrete of a color and finish which exactly matches the designated sample panel.

2.3 CONCRETE MIXES:

- A. Mix Designs: Proportioned in accordance with Section 5.3, "Proportioning on the Basis of Field Experience and/or Trial Mixtures" of ACI 318.
1. If trial mixes are used, make a set of at least 6 cylinders in accordance with ASTM C192 for test purposes from each trial mix; test three for compressive strength at 7 days and three at 28 days.
 2. Submit a report of results of each test series, include a detailed listing of the proportions of trial mix or mixes, including cement, fly ash, admixtures, weight of fine and coarse aggregate per m³ (cubic yard) measured dry rodded and damp loose, specific gravity,

- fineness modulus, percentage of moisture, air content, water-cement -fly ash ratio, and consistency of each cylinder in terms of slump.
3. Prepare a curve showing relationship between water-cement -fly ash ratio at 7-day and 28-day compressive strengths. Plot each curve using at least three specimens.
 4. If the field experience method is used, submit complete standard deviation analysis.
- B. Fly Ash Testing: Submit certificate verifying conformance with ASTM 618 initially with mix design and for each truck load of fly ash delivered from source. Submit test results performed within 6 months of submittal date. Notify COR immediately when change in source is anticipated.
1. Testing Laboratory used for fly ash certification/testing shall participate in the Cement and Concrete Reference Laboratory (CCRL) program. Submit most recent CCRL inspection report.
- C. After approval of mixes no substitution in material or change in proportions of approval mixes may be made without additional tests and approval of COR or as specified. Making and testing of preliminary test cylinders may be carried on pending approval of cement and fly ash, providing Contractor and manufacturer certify that ingredients used in making test cylinders are the same. COR may allow Contractor to proceed with depositing concrete for certain portions of work, pending final approval of cement and fly ash and approval of design mix.
- D. Cement Factor: Maintain minimum cement factors in Table I regardless of compressive strength developed above minimums. Use Fly Ash as an admixture with 20% replacement by weight in all structural work. Increase this replacement to 40% for mass concrete, and reduce it to 10% for drilled piers and caissons. Fly ash shall not be used in high-early mix design.

TABLE I - CEMENT AND WATER FACTORS FOR CONCRETE

Concrete Strength		Non-Air-Entrained	Air-Entrained	
Min. 28 Day Comp. Str. MPa (psi)	Min. Cement kg/m ³ (lbs/c. yd)	Max. Water Cement Ratio	Min. Cement kg/m ³ (lbs/c. yd)	Max. Water Cement Ratio
35 (5000) ^{1,3}	375 (630)	0.45	385 (650)	0.40
30 (4000) ^{1,3}	325 (550)	0.55	340 (570)	0.50
25 (3000) ^{1,3}	280 (470)	0.65	290 (490)	0.55
25 (3000) ^{1,2}	300 (500)	*	310 (520)	*

1. If trial mixes are used, the proposed mix design shall achieve a compressive strength 8.3 MPa (1200 psi) in excess of f'c. For concrete strengths above 35 Mpa (5000 psi), the proposed mix design shall achieve a compressive strength 9.7 MPa (1400 psi) in excess of f'c.
 2. Lightweight Structural Concrete. Pump mixes may require higher cement values.
 3. For concrete exposed to high sulfate content soils maximum water cement ratio is 0.44.
 4. Determined by Laboratory in accordance with ACI 211.1 for normal concrete or ACI 211.2 for lightweight structural concrete.
- E. Maximum Slump: Maximum slump, as determined by ASTM C143 with tolerances as established by ASTM C94, for concrete to be vibrated shall be as shown in Table II.

TABLE II - MAXIMUM SLUMP, MM (INCHES) *

Type of Construction	Normal Weight Concrete	Lightweight Structural Concrete
Reinforced Footings and Substructure Walls	75mm (3 inches)	75 mm (3 inches)
Slabs, Beams, Reinforced Walls, and Building Columns	100 mm (4 inches)	100 mm (4 inches)

- F. Slump may be increased by the use of the approved high-range water-reducing admixture (superplasticizer). Tolerances as established by ASTM C94. Concrete containing the high-range-water-reducing admixture may have a maximum slump of 225 mm (9 inches). The concrete shall arrive at the job site at a slump of 50 mm to 75 mm (2 inches to 3 inches). This

should be verified, and then the high-range-water-reducing admixture added to increase the slump to the approved level.

- G. Air-Entrainment: Air-entrainment of normal weight concrete shall conform with Table III. Air-entrainment of lightweight structural concrete shall conform with Table IV. Determine air content by either ASTM C173 or ASTM C231.

**TABLE III - TOTAL AIR CONTENT
 FOR VARIOUS SIZES OF COARSE AGGREGATES (NORMAL CONCRETE)**

Nominal Maximum Size of Total Air Content	Coarse Aggregate, mm (Inches) Percentage by Volume
10 mm (3/8 in).6 to 10	13 mm (1/2 in).5 to 9
20 mm (3/4 in).4 to 8	25 mm (1 in).3-1/2 to 6-1/2
40 mm (1 1/2 in).3 to 6	

- H. High early strength concrete, made with Type III cement or Type I cement plus non-corrosive accelerator, shall have a 7-day compressive strength equal to specified minimum 28-day compressive strength for concrete type specified made with standard Portland cement.
- I. Not Used
- J. Concrete slabs placed at air temperatures below 10 degrees C (50 degrees Fahrenheit) use non-corrosive, non-chloride accelerator. Concrete required to be air entrained use approved air entraining admixture. Pumped concrete, synthetic fiber concrete, architectural concrete, concrete required to be watertight, and concrete with a water/cement ratio below 0.50 use high-range water-reducing admixture (superplasticizer).
- K. Durability: Use air entrainment for exterior exposed concrete subjected to freezing and thawing and other concrete shown or specified. For air content requirements see Table III or Table IV.
- L. Enforcing Strength Requirements: Test as specified in Section 01 45 29, TESTING LABORATORY SERVICES, during the progress of the work. Seven-day tests may be used as indicators of 28-day strength. Average of any three 28-day consecutive strength tests of laboratory-cured specimens representing each type of concrete shall be equal to or greater than specified strength. No single test shall be more than 3.5 MPa (500 psi) below specified strength. Interpret field test results in accordance with ACI 214. Should strengths shown by test specimens fall below

required values, COR may require any one or any combination of the following corrective actions, at no additional cost to the Government:

1. Require changes in mix proportions by selecting one of the other appropriate trial mixes or changing proportions, including cement content, of approved trial mix.
2. Require additional curing and protection.
3. If five consecutive tests fall below 95 percent of minimum values given in Table I or if test results are so low as to raise a question as to the safety of the structure, COR may direct Contractor to take cores from portions of the structure. Use results from cores tested by the Contractor retained testing agency to analyze structure.
4. If strength of core drilled specimens falls below 85 percent of minimum value given in Table I, COR may order load tests, made by Contractor retained testing agency, on portions of building so affected. Load tests in accordance with ACI 318 and criteria of acceptability of concrete under test as given therein.
5. Concrete work, judged inadequate by structural analysis, by results of load test, or for any reason, shall be reinforced with additional construction or replaced, if directed by the COR.

2.4 BATCHING AND MIXING:

- A. General: Concrete shall be "Ready-Mixed" and comply with ACI 318 and ASTM C94, except as specified. Batch mixing at the site is permitted. Mixing process and equipment must be approved by COR. With each batch of concrete, furnish certified delivery tickets listing information in Paragraph 16.1 and 16.2 of ASTM C94. Maximum delivery temperature of concrete is 38°C (100 degrees Fahrenheit). Minimum delivery temperature as follows:

Atmospheric Temperature	Minimum Concrete Temperature
-1. degrees to 4.4 degrees C (30 degrees to 40 degrees F)	15.6 degrees C (60 degrees F.)
-17 degrees C to -1.1 degrees C (0 degrees to 30 degrees F.)	21 degrees C (70 degrees F.)

1. Services of aggregate manufacturer's representative shall be furnished during the design of trial mixes and as requested by the COR for consultation during batching, mixing, and placing operations of lightweight structural concrete. Services will be required until field controls indicate that concrete of required quality is being

furnished. Representative shall be thoroughly familiar with the structural lightweight aggregate, adjustment and control of mixes to produce concrete of required quality. Representative shall assist and advise COR.

PART 3 - EXECUTION

3.1 FORMWORK:

- A. General: Design in accordance with ACI 347 is the responsibility of the Contractor. The Contractor shall retain a registered Professional Engineer to design the formwork, shores, and reshores.
 - 1. Form boards and plywood forms may be reused for contact surfaces of exposed concrete only if thoroughly cleaned, patched, and repaired and COR approves their reuse.
 - 2. Provide forms for concrete footings unless COR determines forms are not necessary.
 - 3. Corrugated fiberboard forms: Place forms on a smooth firm bed, set tight, with no buckled cartons to prevent horizontal displacement, and in a dry condition when concrete is placed.
- B. Treating and Wetting: Treat or wet contact forms as follows:
 - 1. Coat plywood and board forms with non-staining form sealer. In hot weather, cool forms by wetting with cool water just before concrete is placed.
 - 2. Clean and coat removable metal forms with light form oil before reinforcement is placed. In hot weather, cool metal forms by thoroughly wetting with water just before placing concrete.
 - 3. Use sealer on reused plywood forms as specified for new material.
- C. Size and Spacing of Studs: Size and space studs, wales and other framing members for wall forms so as not to exceed safe working stress of kind of lumber used nor to develop deflection greater than $1/270$ of free span of member.
- D. Unlined Forms: Use plywood forms to obtain a smooth finish for concrete surfaces. Tightly butt edges of sheets to prevent leakage. Back up all vertical joints solidly and nail edges of adjacent sheets to same stud with 6d box nails spaced not over 150 mm (6 inches) apart.
- E. Lined Forms: May be used in lieu of unlined plywood forms. Back up form lining solidly with square edge board lumber securely nailed to studs with all edges in close contact to prevent bulging of lining. No joints in lining and backing may coincide. Nail abutted edges of sheets to same backing board. Nail lining at not over 200 mm (8 inches) on center along edges and with at least one nail to each square foot of surface area; nails to be 3d blued shingle or similar nails with thin flatheads.

- F. Architectural Liner: Attach liner as recommended by the manufacturer with tight joints to prevent leakage.
- G. Wall Form Ties: Locate wall form ties in symmetrically level horizontal rows at each line of wales and in plumb vertical tiers. Space ties to maintain true, plumb surfaces. Provide one row of ties within 150 mm (6 inches) above each construction joint. Space through-ties adjacent to horizontal and vertical construction joints not over 450 mm (18 inches) on center.
1. Tighten row of ties at bottom of form just before placing concrete and, if necessary, during placing of concrete to prevent seepage of concrete and to obtain a clean line. Ties to be entirely removed shall be loosened 24 hours after concrete is placed and shall be pulled from least important face when removed.
 2. Coat surfaces of all metal that is to be removed with paraffin, cup grease or a suitable compound to facilitate removal.
- H. Inserts, Sleeves, and Similar Items: Flashing reglets, steel strips, masonry ties, anchors, wood blocks, nailing strips, grounds, inserts, wire hangers, sleeves, drains, guard angles, forms for floor hinge boxes, inserts or bond blocks for elevator guide rails and supports, and other items specified as furnished under this and other sections of specifications and required to be in their final position at time concrete is placed shall be properly located, accurately positioned, and built into construction, and maintained securely in place.
1. Locate inserts or hanger wires for furred and suspended ceilings only in bottom of concrete joists, or similar concrete member of overhead concrete joist construction.
 2. Install sleeves, inserts and similar items for mechanical services in accordance with drawings prepared specially for mechanical services. Contractor is responsible for accuracy and completeness of drawings and shall coordinate requirements for mechanical services and equipment.
 3. Do not install sleeves in beams, joists or columns except where shown or permitted by COR. Install sleeves in beams, joists, or columns that are not shown, but are permitted by the COR, and require no structural changes, at no additional cost to the Government.
 4. Minimum clear distance of embedded items such as conduit and pipe is at least three times diameter of conduit or pipe, except at stub-ups and other similar locations.

5. Provide recesses and blockouts in floor slabs for door closers and other hardware as necessary in accordance with manufacturer's instructions.

I. Construction Tolerances:

1. Set and maintain concrete formwork to assure erection of completed work within tolerances specified and to accommodate installation of other rough and finish materials. Accomplish remedial work necessary for correcting excessive tolerances. Erected work that exceeds specified tolerance limits shall be remedied or removed and replaced, at no additional cost to the Government.
2. Permissible surface irregularities for various classes of materials are defined as "finishes" in specification sections covering individual materials. They are to be distinguished from tolerances specified which are applicable to surface irregularities of structural elements.

3.2 PLACING REINFORCEMENT:

- A. General: Details of concrete reinforcement in accordance with ACI 318 unless otherwise shown.
- B. Placing: Place reinforcement conforming to CRSI DA4, unless otherwise shown.
 1. Place reinforcing bars accurately and tie securely at intersections and splices with 1.6 mm (16 gauge) black annealed wire. Secure reinforcing bars against displacement during the placing of concrete by spacers, chairs, or other similar supports. Portions of supports, spacers, and chairs in contact with formwork shall be made of plastic in areas that will be exposed when building is occupied. Type, number, and spacing of supports conform to ACI 318. Where concrete slabs are placed on ground, use concrete blocks or other non-corrodible material of proper height, for support of reinforcement. Use of brick or stone supports will not be permitted.
 2. Lap welded wire fabric at least 1 1/2 mesh panels plus end extension of wires not less than 300 mm (12 inches) in structural slabs. Lap welded wire fabric at least 1/2 mesh panels plus end extension of wires not less than 150 mm (6 inches) in slabs on grade.
 3. Splice column steel at no points other than at footings and floor levels unless otherwise shown.
- C. Spacing: Minimum clear distances between parallel bars, except in columns and multiple layers of bars in beams shall be equal to nominal diameter of bars. Minimum clear spacing is 25 mm (1 inch) or 1-1/3 times maximum size of coarse aggregate.

- D. Splicing: Splices of reinforcement made only as required or shown or specified. Accomplish splicing as follows:
1. Lap splices: Do not use lap splices for bars larger than Number 36 (Number 11). Minimum lengths of lap as shown.
 2. Welded splices: Splicing by butt-welding of reinforcement permitted providing the weld develops in tension at least 125 percent of the yield strength (fy) for the bars. Welding conform to the requirements of AWS D1.4. Welded reinforcing steel conform to the chemical analysis requirements of AWS D1.4.
 - a. Submit test reports indicating the chemical analysis to establish weldability of reinforcing steel.
 - b. Submit a field quality control procedure to insure proper inspection, materials and welding procedure for welded splices.
 - c. Department of Veterans Affairs retained testing agency shall test a minimum of three splices, for compliance, locations selected by COR.
 3. Mechanical Splices: Develop in tension and compression at least 125 percent of the yield strength (fy) of the bars. Stresses of transition splices between two reinforcing bar sizes based on area of smaller bar. Provide mechanical splices at locations indicated. Use approved exothermic, tapered threaded coupling, or swaged and threaded sleeve. Exposed threads and swaging in the field not permitted.
 - a. Initial qualification: In the presence of COR, make three test mechanical splices of each bar size proposed to be spliced. Department of Veterans Affairs retained testing laboratory will perform load test.
 - b. During installation: Furnish, at no additional cost to the Government, one companion (sister) splice for every 50 splices for load testing. Department of Veterans Affairs retained testing laboratory will perform the load test.
- E. Bending: Bend bars cold, unless otherwise approved. Do not field bend bars partially embedded in concrete, except when approved by COR.
- F. Cleaning: Metal reinforcement, at time concrete is placed, shall be free from loose flaky rust, mud, oil, or similar coatings that will reduce bond.
- G. Future Bonding: Protect exposed reinforcement bars intended for bonding with future work by wrapping with felt and coating felt with a bituminous compound unless otherwise shown.

3.3 VAPOR BARRIER:

- A. Except where membrane waterproofing is required, interior concrete slab on grade shall be placed on a continuous vapor barrier.
 - 1. Place 100 mm (4 inches) of fine granular fill over the vapor barrier to act as a blotter for concrete slab.
 - 2. Vapor barrier joints lapped 150 mm (6 inches) and sealed with compatible waterproof pressure-sensitive tape.
 - 3. Patch punctures and tears.

3.4 SLABS RECEIVING RESILIENT COVERING

- A. Slab shall be allowed to cure for 6 weeks minimum prior to placing resilient covering. After curing, slab shall be tested by the Contractor for moisture in accordance with ASTM D4263 or ASTM F1869. Moisture content shall be less than 3 pounds per 1000 sf prior to placing covering.
- B. In lieu of curing for 6 weeks, Contractor has the option, at his own cost, to utilize the Moisture Vapor Emissions & Alkalinity Control Sealer as follows:
 - 1. Sealer is applied on the day of the concrete pour or as soon as harsh weather permits, prior to any other chemical treatments for concrete slabs either on grade, below grade or above grade receiving resilient flooring, such as, sheet vinyl, vinyl composition tile, rubber, wood flooring, epoxy coatings and overlays.
 - 2. Manufacturer's representative will be on the site the day of concrete pour to install or train its application and document. He shall return on every application thereafter to verify that proper procedures are followed.
 - a. Apply Sealer to concrete slabs as soon as final finishing operations are complete and the concrete has hardened sufficiently to sustain floor traffic without damage.
 - b. Spray apply Sealer at the rate of 20 m² (200 square feet) per gallon. Lightly broom product evenly over the substrate and product has completely penetrated the surface.
 - c. If within two (2) hours after initial application areas are subjected to heavy rainfall and puddling occurs, reapply Sealer product to these areas as soon as weather condition permits.

3.5 CONSTRUCTION JOINTS:

- A. Unless otherwise shown, location of construction joints to limit individual placement shall not exceed 24,000 mm (80 feet) in any horizontal direction, except slabs on grade which shall have

construction joints shown. Allow 48 hours to elapse between pouring adjacent sections unless this requirement is waived by COR.

- B. Locate construction joints in suspended floors near the quarter-point of spans for slabs, beams or girders, unless a beam intersects a girder at center, in which case joint in girder shall be offset a distance equal to twice width of beam. Provide keys and inclined dowels as shown. Provide longitudinal keys as shown.
- C. Place concrete for columns slowly and in one operation between joints. Install joints in concrete columns at underside of deepest beam or girder framing into column.
- D. Allow 2 hours to elapse after column is cast before concrete of supported beam, girder or slab is placed. Place girders, beams, grade beams, column capitals, brackets, and haunches at the same time as slab unless otherwise shown.

3.6 EXPANSION JOINTS AND CONTRACTION JOINTS:

- A. Clean expansion joint surfaces before installing premolded filler and placing adjacent concrete.
- B. Provide contraction (control) joints in floor slabs as indicated on the contract drawings. Joints shall be either formed or saw cut, to the indicated depth after the surface has been finished. Complete saw joints within 4 to 12 hours after concrete placement. Protect joints from intrusion of foreign matter.

3.7 PLACING CONCRETE:

- A. Preparation:
 - 1. Remove hardened concrete, wood chips, shavings and other debris from forms.
 - 2. Remove hardened concrete and foreign materials from interior surfaces of mixing and conveying equipment.
 - 3. Have forms and reinforcement inspected and approved by COR before depositing concrete.
 - 4. Provide runways for wheeling equipment to convey concrete to point of deposit. Keep equipment on runways which are not supported by or bear on reinforcement. Provide similar runways for protection of vapor barrier on coarse fill.
- B. Bonding: Before depositing new concrete on or against concrete which has been set, thoroughly roughen and clean existing surfaces of laitance, foreign matter, and loose particles.
 - 1. Preparing surface for applied topping:

- a. Remove laitance, mortar, oil, grease, paint, or other foreign material by sand blasting. Clean with vacuum type equipment to remove sand and other loose material.
 - b. Broom clean and keep base slab wet for at least four hours before topping is applied.
 - c. Use a thin coat of one part Portland cement, 1.5 parts fine sand, bonding admixture; and water at a 50: 50 ratio and mix to achieve the consistency of thick paint. Apply to a damp base slab by scrubbing with a stiff fiber brush. New concrete shall be placed while the bonding grout is still tacky.
- C. Conveying Concrete: Convey concrete from mixer to final place of deposit by a method which will prevent segregation. Method of conveying concrete is subject to approval of COR.
- D. Placing: For special requirements see Paragraphs, HOT WEATHER and COLD hours.
2. Deposit concrete in forms as near as practicable in its final position. Prevent splashing of forms or reinforcement with concrete in advance of placing concrete.
3. Do not drop concrete freely more than 3000 mm (10 feet) for concrete containing the high-range water-reducing admixture (superplasticizer) WEATHER.
1. Do not place concrete when weather conditions prevent proper placement and consolidation, or when concrete has attained its initial set, or has contained its water or cement content more than 1 1/2 or 1500 mm (5 feet) for conventional concrete. Where greater drops are required, use a tremie or flexible spout (canvas elephant trunk), attached to a suitable hopper.
 2. Discharge contents of tremies or flexible spouts in horizontal layers not exceeding 500 mm (20 inches) in thickness, and space tremies such as to provide a minimum of lateral movement of concrete.
 3. Continuously place concrete until an entire unit between construction joints is placed. Rate and method of placing concrete shall be such that no concrete between construction joints will be deposited upon or against partly set concrete, after its initial set has taken place, or after 45 minutes of elapsed time during concrete placement.
 4. On bottom of members with severe congestion of reinforcement, deposit 25 mm (1 inch) layer of flowing concrete containing the specified high-range water-reducing admixture (superplasticizer). Successive concrete lifts may be a continuation of this concrete or concrete with a conventional slump.

5. Concrete on metal deck:

a. Concrete on metal deck shall be minimum thickness shown. Allow for deflection of steel beams and metal deck under the weight of wet concrete in calculating concrete quantities for slab.

1) The Contractor shall become familiar with deflection characteristics of structural frame to include proper amount of additional concrete due to beam/deck deflection.

E. Consolidation: Conform to ACI 309. Immediately after depositing, spade concrete next to forms, work around reinforcement and into angles of forms, tamp lightly by hand, and compact with mechanical vibrator applied directly into concrete at approximately 450 mm (18 inch) intervals. Mechanical vibrator shall be power driven, hand operated type with minimum frequency of 5000 cycles per minute having an intensity sufficient to cause flow or settlement of concrete into place. Vibrate concrete to produce thorough compaction, complete embedment of reinforcement and concrete of uniform and maximum density without segregation of mix. Do not transport concrete in forms by vibration.

1. Use of form vibration shall be approved only when concrete sections are too thin or too inaccessible for use of internal vibration.

2. Carry on vibration continuously with placing of concrete. Do not insert vibrator into concrete that has begun to set.

3.8 HOT WEATHER:

Follow the recommendations of ACI 305 or as specified to prevent problems in the manufacturing, placing, and curing of concrete that can adversely affect the properties and serviceability of the hardened concrete. Methods proposed for cooling materials and arrangements for protecting concrete shall be made in advance of concrete placement and approved by COR.

3.9 COLD WEATHER:

Follow the recommendations of ACI 306 or as specified to prevent freezing of concrete and to permit concrete to gain strength properly. Use only the specified non-corrosive, non-chloride accelerator. Do not use calcium chloride, thiocyanates or admixtures containing more than 0.05 percent chloride ions. Methods proposed for heating materials and arrangements for protecting concrete shall be made in advance of concrete placement and approved by COR.

3.10 PROTECTION AND CURING:

A. Conform to ACI 308: Initial curing shall immediately follow the finishing operation. Protect exposed surfaces of concrete from premature

drying, wash by rain and running water, wind, mechanical injury, and excessively hot or cold temperatures. Keep concrete not covered with membrane or other curing material continuously wet for at least 7 days after placing, except wet curing period for high-early-strength concrete shall be not less than 3 days. Keep wood forms continuously wet to prevent moisture loss until forms are removed. Cure exposed concrete surfaces as described below. Other curing methods may be used if approved by COR.

1. Liquid curing and sealing compounds: Apply by power-driven spray or roller in accordance with the manufacturer's instructions. Apply immediately after finishing. Maximum coverage 10m²/L (400 square feet per gallon) on steel troweled surfaces and 7.5m²/L (300 square feet per gallon) on floated or broomed surfaces for the curing/sealing compound.
2. Plastic sheets: Apply as soon as concrete has hardened sufficiently to prevent surface damage. Utilize widest practical width sheet and overlap adjacent sheets 50 mm (2 inches). Tightly seal joints with tape.
3. Paper: Utilize widest practical width paper and overlap adjacent sheets 50 mm (2 inches). Tightly seal joints with sand, wood planks, pressure-sensitive tape, mastic or glue.

3.11 REMOVAL OF FORMS:

- A. Remove in a manner to assure complete safety of structure after the following conditions have been met.
 1. Where structure as a whole is supported on shores, forms for beams and girder sides, columns, and similar vertical structural members may be removed after 24 hours, provided concrete has hardened sufficiently to prevent surface damage and curing is continued without any lapse in time as specified for exposed surfaces.
 2. Take particular care in removing forms of architectural exposed concrete to insure surfaces are not marred or gouged, and that corners and arises are true, sharp and unbroken.
- B. Control Test: Use to determine if the concrete has attained sufficient strength and curing to permit removal of supporting forms. Cylinders required for control tests taken in accordance with ASTM C172, molded in accordance with ASTM C31, and tested in accordance with ASTM C39. Control cylinders cured and protected in the same manner as the structure they represent. Supporting forms or shoring not removed until strength of control test cylinders have attained at least 70 percent of minimum 28-day compressive strength specified. Exercise care to assure

that newly unsupported portions of structure are not subjected to heavy construction or material loading.

in accordance with ACI 347 at no additional cost to the Government.

3.12 CONCRETE SURFACE PREPARATION:

- A. Metal Removal: Unnecessary metal items cut back flush with face of concrete members.
- B. Patching: Maintain curing and start patching as soon as forms are removed. Do not apply curing compounds to concrete surfaces requiring patching until patching is completed. Use cement mortar for patching of same composition as that used in concrete. Use white or gray Portland cement as necessary to obtain finish color matching surrounding concrete. Thoroughly clean areas to be patched. Cut out honeycombed or otherwise defective areas to solid concrete to a depth of not less than 25 mm (1 inch). Cut edge perpendicular to surface of concrete. Saturate with water area to be patched, and at least 150 mm (6 inches) surrounding before placing patching mortar. Give area to be patched a brush coat of cement grout followed immediately by patching mortar. Cement grout composed of one part Portland cement, 1.5 parts fine sand, bonding admixture, and water at a 50:50 ratio, mix to achieve consistency of thick paint. Mix patching mortar approximately 1 hour before placing and remix occasionally during this period without addition of water. Compact mortar into place and screed slightly higher than surrounding surface. After initial shrinkage has occurred, finish to match color and texture of adjoining surfaces. Cure patches as specified for other concrete. Fill form tie holes which extend entirely through walls from unexposed face by means of a pressure gun or other suitable device to force mortar through wall. Wipe excess mortar off exposed face with a cloth.
- C. Upon removal of forms, clean vertical concrete surface that is to receive bonded applied cementitious application with wire brushes or by sand blasting to remove unset material, laitance, and loose particles to expose aggregates to provide a clean, firm, granular surface for bond of applied finish.

3.13 CONCRETE FINISHES:

- A. Vertical and Overhead Surface Finishes:
 - 1. Unfinished areas: Vertical and overhead concrete surfaces exposed in pipe basements, elevator and dumbwaiter shafts, pipe spaces, pipe trenches, above suspended ceilings, manholes, and other unfinished areas will not require additional finishing.

2. Interior and exterior exposed areas to be painted: Remove fins, burrs and similar projections on surfaces flush, and smooth by mechanical means approved by COR, and by rubbing lightly with a fine abrasive stone or hone. Use ample water during rubbing without working up a lather of mortar or changing texture of concrete.
3. Interior and exterior exposed areas finished: Give a grout finish of uniform color and smooth finish treated as follows:
 - a. After concrete has hardened and laitance, fins and burrs removed, scrub concrete with wire brushes. Clean stained concrete surfaces by use of a hone stone.
 - b. Apply grout composed of one part of Portland cement, one part fine sand, smaller than a 600 μm (No. 30) sieve. Work grout into surface of concrete with cork floats or fiber brushes until all pits, and honeycombs are filled.
 - c. After grout has hardened slightly, but while still plastic, scrape grout off with a sponge rubber float and, about 1 hour later, rub concrete vigorously with burlap to remove any excess grout remaining on surfaces.
 - d. In hot, dry weather use a fog spray to keep grout wet during setting period. Complete finish of area in same day. Make limits of finished areas at natural breaks in wall surface. Leave no grout on concrete surface overnight.
4. Textured: Finish as specified. Maximum quantity of patched area 0.2 m^2 (2 square feet) in each 93 m^2 (1000 square feet) of textured surface.

B. Slab Finishes:

1. Monitoring and Adjustment: Provide continuous cycle of placement, measurement, evaluation and adjustment of procedures to produce slabs within specified tolerances. Monitor elevations of structural steel in key locations before and after concrete placement to establish typical deflection patterns for the structural steel. Determine elevations of cast-in-place slab soffits prior to removal of shores. Provide information to COR and floor consultant for evaluation and recommendations for subsequent placements.
2. Set perimeter forms to serve as screed using either optical or laser instruments. For slabs on grade, wet screeds may be used to establish initial grade during strike-off, unless COR determines that the method is proving insufficient to meet required finish tolerances and directs use of rigid screed guides. Where wet screeds are allowed,

- they shall be placed using grade stakes set by optical or laser instruments. Use rigid screed guides, as opposed to wet screeds, to control strike-off elevation for all types of elevated (non slab-on-grade) slabs. Divide bays into halves or thirds by hard screeds. Adjust as necessary where monitoring of previous placements indicates unshored structural steel deflections to other than a level profile.
3. Place slabs monolithically. Once slab placement commences, complete finishing operations within same day. Slope finished slab to floor drains where they occur, whether shown or not.
 4. Use straightedges specifically made for screeding, such as hollow magnesium straightedges or power strike-offs. Do not use pieces of dimensioned lumber. Strike off and screed slab to a true surface at required elevations. Use optical or laser instruments to check concrete finished surface grade after strike-off. Repeat strike-off as necessary. Complete screeding before any excess moisture or bleeding water is present on surface. Do not sprinkle dry cement on the surface.
 5. Immediately following screeding, and before any bleed water appears, use a 3000 mm (10 foot) wide highway straightedge in a cutting and filling operation to achieve surface flatness. Do not use bull floats or darbys, except that darbying may be allowed for narrow slabs and restricted spaces.
 6. Wait until water sheen disappears and surface stiffens before proceeding further. Do not perform subsequent operations until concrete will sustain foot pressure with maximum of 6 mm (1/4 inch) indentation.
 7. Scratch Finish: Finish base slab to receive a bonded applied cementitious application as indicated above, except that bull floats and darbys may be used. Thoroughly coarse wire broom within two hours after placing to roughen slab surface to insure a permanent bond between base slab and applied materials.
 8. Float Finish: Slabs to receive unbonded toppings, steel trowel finish, fill, mortar setting beds, or a built-up roof, and ramps, stair treads, platforms (interior and exterior), and equipment pads shall be floated to a smooth, dense uniform, sandy textured finish. During floating, while surface is still soft, check surface for flatness using a 3000 mm (10 foot) highway straightedge. Correct high spots by cutting down and correct low spots by filling in with material of same composition as floor finish. Remove any surface projections and re-float to a uniform texture.

9. Steel Trowel Finish: Concrete surfaces to receive resilient floor covering or carpet, monolithic floor slabs to be exposed to view in finished work, future floor roof slabs, applied toppings, and other interior surfaces for which no other finish is indicated. Steel trowel immediately following floating. During final troweling, tilt steel trowel at a slight angle and exert heavy pressure to compact cement paste and form a dense, smooth surface. Finished surface shall be smooth, free of trowel marks, and uniform in texture and appearance.
10. Broom Finish: Finish exterior slabs, ramps, and stair treads with a bristle brush moistened with clear water after surfaces have been floated. Brush in a direction transverse to main traffic. Match texture approved by COR from sample panel.
11. Finished slab flatness (FF) and levelness (FL) values comply with the following minimum requirements:
 - a. Areas covered with carpeting, or not specified otherwise in b. below:
 - 1) Slab on Grade:

a) Specified overall value	FF 25/FL 20
b) Minimum local value	FF 17/FL 15
 - 2) Level suspended slabs (shored until after testing) and topping slabs:

a) Specified overall value	FF 25/FL 20
b) Minimum local value	FF 17/FL 15
 - 3) Unshored suspended slabs:

a) Specified overall value	FF 25
b) Minimum local value	FF 17
 - 4) Level tolerance such that 80 percent of all points fall within a 20 mm (3/4 inch) envelope +10 mm, -10 mm (+3/8 inch, -3/8 inch) from the design elevation.
 - b. Areas that will be exposed, receive thin-set tile or resilient flooring, or roof areas designed as future floors:
 - 1) Slab on grade:

a) Specified overall value	FF 36/FL 20
b) Minimum local value	FF 24/FL 15
 - 2) Level suspended slabs (shored until after testing) and topping slabs

a) Specified overall value	FF 30/FL 20
b) Minimum local value	FF 24/FL 15
 - 3) Unshored suspended slabs:

- a) Specified overall value FF 30
 - b) Minimum local value FF 24
 - 4) Level tolerance such that 80 percent of all points fall within a 20 mm (3/4 inch) envelope +10 mm, -10 mm (+3/8 inch, -3/8 inch) from the design elevation.
 - c. "Specified overall value" is based on the composite of all measured values in a placement derived in accordance with ASTM E1155.
 - d. "Minimum local value" (MLV) describes the flatness or levelness below which repair or replacement is required. MLV is based on the results of an individual placement and applies to a minimum local area. Minimum local area boundaries may not cross a construction joint or expansion joint. A minimum local area will be bounded by construction and/or control joints, or by column lines and/or half-column lines, whichever is smaller.
12. Measurements
- a. Department of Veterans Affairs retained testing laboratory will take measurements as directed by COR, to verify compliance with FF, FL, and other finish requirements. Measurements will occur within 72 hours after completion of concrete placement (weekends and holidays excluded). Make measurements before shores or forms are removed to insure the "as-built" levelness is accurately assessed. Profile data for above characteristics may be collected using a laser level or any Type II apparatus (ASTM E1155, "profileograph" or "dipstick"). Contractor's surveyor shall establish reference elevations to be used by Department of Veterans Affairs retained testing laboratory.
 - b. Contractor not experienced in using FF and FL criteria is encouraged to retain the services of a floor consultant to assist with recommendations concerning adjustments to slab thicknesses, finishing techniques, and procedures on measurements of the finish as it progresses in order to achieve the specific flatness and levelness numbers.
13. Acceptance/ Rejection:
- a. If individual slab section measures less than either of specified minimum local F_F/F_L numbers, that section shall be rejected and remedial measures shall be required. Sectional boundaries may be set at construction and contraction (control) joints, and not smaller than one-half bay.

- b. If composite value of entire slab installation, combination of all local results, measures less than either of specified overall F_F/F_L numbers, then whole slab shall be rejected and remedial measures shall be required.
14. Remedial Measures for Rejected Slabs: Correct rejected slab areas by grinding, planing, surface repair with underlayment compound or repair topping, retopping, or removal and replacement of entire rejected slab areas, as directed by COR, until a slab finish constructed within specified tolerances is accepted.

3.14 SURFACE TREATMENTS:

- A. Use on exposed concrete floors and concrete floors to receive carpeting except those specified to receive non-slip finish.
- B. Liquid Densifier/Sealer: Apply in accordance with manufacturer's directions just prior to completion of construction.
- C. Non-Slip Finish: Except where safety nosing and tread coverings are shown, apply non-slip abrasive aggregate to treads and platforms of concrete steps and stairs, and to surfaces of exterior concrete ramps and platforms. Broadcast aggregate uniformly over concrete surface at rate of application of 8% per 1/10th m² (7.5 percent per square foot) of area. Trowel concrete surface to smooth dense finish. After curing, rub treated surface with abrasive brick and water to slightly expose abrasive aggregate.

3.15 APPLIED TOPPING:

- A. Separate concrete topping on floor base slab of thickness and strength shown. Topping mix shall have a maximum slump of 200 mm (8 inches) for concrete containing a high-range water-reducing admixture (superplasticizer) and 100 mm (4 inches) for conventional mix. Neatly bevel or slope at door openings and at slabs adjoining spaces not receiving an applied finish.
- B. Placing: Place continuously until entire section is complete, struck off with straightedge, leveled with a highway straightedge or highway bull float, floated and troweled by machine to a hard dense finish. Slope to floor drains as required. Do not start floating until free water has disappeared and no water sheen is visible. Allow drying of surface moisture naturally. Do not hasten by "dusting" with cement or sand.

3.16 RESURFACING FLOORS:

Remove existing flooring areas to receive resurfacing to expose existing structural slab and extend not less than 25 mm (1 inch) below new finished floor level. Prepare exposed structural slab surface by

roughening, broom cleaning, and dampening. Apply specified bonding grout. Place topping while the bonding grout is still tacky.

3.17 RETAINING WALLS:

- A. Use air-entrained concrete.
- B. Expansion and contraction joints, waterstops, weep holes, reinforcement and railing sleeves installed and constructed as shown.
- C. Exposed surfaces finished to match adjacent concrete surfaces, new or existing.
- D. Place porous backfill as shown.

- - - E N D - - -

**SECTION 05 50 00
METAL FABRICATIONS**

PART 1 - GENERAL

1.1 DESCRIPTION

- A. This section specifies items and assemblies fabricated from structural steel shapes and other materials as shown and specified.
- B. Items specified.
 - 1. Frames
 - 2. Loose Lintels
 - 3. Shelf Angles
 - 4. Gas Racks

1.2 RELATED WORK

- A. Railings attached to steel stairs: Section 05 51 00, METAL STAIRS.
- B. Colors, finishes, and textures: Section 09 06 00, SCHEDULE FOR FINISHES.
- C. Prime and finish painting: Section 09 91 00, PAINTING.
- D. Stainless steel corner guards: Section 10 26 00, WALL AND DOOR PROTECTION.

1.3 SUBMITTALS

- A. Submit in accordance with Section 01 33 23, SHOP DRAWINGS, PRODUCT DATA, AND SAMPLES.
- B. Manufacturer's Literature and Data:

Grating, each type	Floor plate
Trap door	Wheel guards
Ceiling hatch	Sidewalk Access door
Manhole Covers	Safety nosing

- C. Shop Drawings:
 - 1. Each item specified, showing complete detail, location in the project, material and size of components, method of joining various components and assemblies, finish, and location, size and type of anchors.
 - 2. Mark items requiring field assembly for erection identification and furnish erection drawings and instructions.
 - 3. Provide templates and rough-in measurements as required.
- D. Manufacturer's Certificates:
 - 1. Anodized finish as specified.

2. Live load designs as specified.

E. Design Calculations for specified live loads including dead loads.

F. Furnish setting drawings and instructions for installation of anchors to be preset into concrete and masonry work, and for the positioning of items having anchors to be built into concrete or masonry construction.

1.4 QUALITY ASSURANCE

A. Each manufactured product shall meet, as a minimum, the requirements specified, and shall be a standard commercial product of a manufacturer regularly presently manufacturing items of type specified.

B. Each product type shall be the same and be made by the same manufacturer.

C. Assembled product to the greatest extent possible before delivery to the site.

D. Include additional features, which are not specifically prohibited by this specification, but which are a part of the manufacturer's standard commercial product.

1.5 APPLICABLE PUBLICATIONS

A. The publications listed below form a part of this specification to the extent referenced. The publications are referenced in the text by the basic designation only.

B. American Society of Mechanical Engineers (ASME):

B18.6.1-97Wood Screws

B18.2.2-87 (R2005)Square and Hex Nuts

C. American Society for Testing and Materials (ASTM):

A36/A36M-12Structural Steel

A47-99 (R2009)Malleable Iron Castings

A48-03 (R2012)Gray Iron Castings

A53-12Pipe, Steel, Black and Hot-Dipped, Zinc-Coated
Welded and Seamless

A123-12Zinc (Hot-Dip Galvanized) Coatings on Iron and
Steel Products

A240/A240M-14Standard Specification for Chromium and
Chromium-Nickel Stainless Steel Plate, Sheet
and Strip for Pressure Vessels and for General
Applications.

A269-10Seamless and Welded Austenitic Stainless Steel
Tubing for General Service

601-CSI-103, SITE PREP FOR 80-SLICE CT
OKCVAHCS, OKLAHOMA CITY, OK 73104
BID DOCUMENTS
CONSTRUCTION SPECIFICATIONS

- A307-12Carbon Steel Bolts and Studs, 60,000 PSI
Tensile Strength
- A391/A391M-07 (R2012) ...Grade 80 Alloy Steel Chain
- A786/A786M-09Rolled Steel Floor Plate
- B221-13Aluminum and Aluminum-Alloy Extruded Bars,
Rods, Wire, Shapes, and Tubes
- B456-11Electrodeposited Coatings of Copper Plus Nickel
Plus Chromium and Nickel Plus Chromium
- B632-08Aluminum-Alloy Rolled Tread Plate
- C1107-13Packaged Dry, Hydraulic-Cement Grout
(Nonshrink)
- D3656-13Insect Screening and Louver Cloth Woven from
Vinyl-Coated Glass Yarns
- F436-11Hardened Steel Washers
- F468-06 (R2012)Nonferrous Bolts, Hex Cap Screws, Socket Head
Cap Screws and Studs for General Use
- F593-13Stainless Steel Bolts, Hex Cap Screws, and
Studs
- F1667-11Driven Fasteners: Nails, Spikes and Staples
- D. American Welding Society (AWS):
 - D1.1-10Structural Welding Code Steel
 - D1.2-08Structural Welding Code Aluminum
 - D1.3-08Structural Welding Code Sheet Steel
- E. National Association of Architectural Metal Manufacturers (NAAMM)
 - AMP 521-01Pipe Railing Manual
 - AMP 500-06Metal Finishes Manual
 - MBG 531-09Metal Bar Grating Manual
 - MBG 532-09Heavy Duty Metal Bar Grating Manual
- F. Structural Steel Painting Council (SSPC)/Society of Protective
Coatings:
 - SP 1-04No. 1, Solvent Cleaning
 - SP 2-04No. 2, Hand Tool Cleaning
 - SP 3-04No. 3, Power Tool Cleaning
- G. Federal Specifications (Fed. Spec):
 - RR-T-650ETreads, Metallic and Nonmetallic, Nonskid

PART 2 - PRODUCTS

2.1 DESIGN CRITERIA

- A. In addition to the dead loads, design fabrications to support specified live loads unless otherwise specified.

2.2 MATERIALS

- A. Structural Steel: ASTM A36.
- B. Stainless Steel: ASTM A240, Type 302 or 304.
- C. Aluminum, Extruded: ASTM B221, Alloy 6063-T5 unless otherwise specified. For structural shapes use alloy 6061-T6 and alloy 6061-T4511.
- D. Primer Paint: As specified in Section 09 91 00, PAINTING.
- E. Stainless Steel Tubing: ASTM A269, type 302 or 304.
- F. Modular Channel Units:
 - 1. Factory fabricated, channel shaped, cold formed sheet steel shapes, complete with fittings bolts and nuts required for assembly.
 - 2. Form channel within turned pyramid shaped clamping ridges on each side.
 - 3. Provide case hardened steel nuts with serrated grooves in the top edges designed to be inserted in the channel at any point and be given a quarter turn so as to engage the channel clamping ridges. Provide each nut with a spring designed to hold the nut in place.
 - 4. Factory finish channels and parts with oven baked primer when exposed to view. Channels fabricated of ASTM A525, G90 galvanized steel may have primer omitted in concealed locations. Finish screws and nuts with zinc coating.
 - 5. Fabricate snap-in closure plates to fit and close exposed channel openings of not more than 0.3 mm (0.0125 inch) thick stainless steel.
- G. Grout: ASTM C1107, pourable type.

2.3 HARDWARE

- A. Rough Hardware:
 - 1. Furnish rough hardware with a standard plating, applied after punching, forming and assembly of parts; galvanized, cadmium plated, or zinc-coated by electro-galvanizing process. Galvanized G-90 where specified.
 - 2. Use G90 galvanized coating on ferrous metal for exterior work unless non-ferrous metal or stainless is used.

B. Fasteners:

1. Bolts with Nuts:
 - a. ASME B18.2.2.
 - b. ASTM A307 for 415 MPa (60,000 psi) tensile strength bolts.
 - c. ASTM F468 for nonferrous bolts.
 - d. ASTM F593 for stainless steel.
2. Screws: ASME B18.6.1.
3. Washers: ASTM F436, type to suit material and anchorage.
4. Nails: ASTM F1667, Type I, style 6 or 14 for finish work.

2.4 FABRICATION GENERAL

A. Material

1. Use material as specified. Use material of commercial quality and suitable for intended purpose for material that is not named or its standard of quality not specified.
2. Use material free of defects which could affect the appearance or service ability of the finished product.

B. Size:

1. Size and thickness of members as shown.
2. When size and thickness is not specified or shown for an individual part, use size and thickness not less than that used for the same component on similar standard commercial items or in accordance with established shop methods.

C. Connections

1. Except as otherwise specified, connections may be made by welding, riveting or bolting.
2. Field riveting will not be approved.
3. Design size, number and placement of fasteners, to develop a joint strength of not less than the design value.
4. Holes, for rivets and bolts: Accurately punched or drilled and burrs removed.
5. Size and shape welds to develop the full design strength of the parts connected by welds and to transmit imposed stresses without permanent deformation or failure when subject to service loadings.
6. Use Rivets and bolts of material selected to prevent corrosion (electrolysis) at bimetallic contacts. Plated or coated material will not be approved.

7. Use stainless steel connectors for removable members machine screws or bolts.

D. Fasteners and Anchors

1. Use methods for fastening or anchoring metal fabrications to building construction as shown or specified.
2. Where fasteners and anchors are not shown, design the type, size, location and spacing to resist the loads imposed without deformation of the members or causing failure of the anchor or fastener, and suit the sequence of installation.
3. Use material and finish of the fasteners compatible with the kinds of materials which are fastened together and their location in the finished work.
4. Fasteners for securing metal fabrications to new construction only, may be by use of threaded or wedge type inserts or by anchors for welding to the metal fabrication for installation before the concrete is placed or as masonry is laid.
5. Fasteners for securing metal fabrication to existing construction or new construction may be expansion bolts, toggle bolts, power actuated drive pins, welding, self drilling and tapping screws or bolts.

E. Workmanship

1. General:
 - a. Fabricate items to design shown.
 - b. Furnish members in longest lengths commercially available within the limits shown and specified.
 - c. Fabricate straight, true, free from warp and twist, and where applicable square and in same plane.
 - d. Provide holes, sinkages and reinforcement shown and required for fasteners and anchorage items.
 - e. Provide openings, cut-outs, and tapped holes for attachment and clearances required for work of other trades.
 - f. Prepare members for the installation and fitting of hardware.
 - g. Cut openings in gratings and floor plates for the passage of ducts, sumps, pipes, conduits and similar items. Provide reinforcement to support cut edges.
 - h. Fabricate surfaces and edges free from sharp edges, burrs and projections which may cause injury.

2. Welding:
 - a. Weld in accordance with AWS.
 - b. Welds shall show good fusion, be free from cracks and porosity and accomplish secure and rigid joints in proper alignment.
 - c. Where exposed in the finished work, continuous weld for the full length of the members joined and have depressed areas filled and protruding welds finished smooth and flush with adjacent surfaces.
 - d. Finish welded joints to match finish of adjacent surface.
3. Joining:
 - a. Miter or butt members at corners.
 - b. Where frames members are butted at corners, cut leg of frame member perpendicular to surface, as required for clearance.
4. Anchors:
 - a. Where metal fabrications are shown to be preset in concrete, weld 32 x 3 mm (1-1/4 by 1/8 inch) steel strap anchors, 150 mm (6 inches) long with 25 mm (one inch) hooked end, to back of member at 600 mm (2 feet) on center, unless otherwise shown.
 - b. Where metal fabrications are shown to be built into masonry use 32 x 3 mm (1-1/4 by 1/8 inch) steel strap anchors, 250 mm (10 inches) long with 50 mm (2 inch) hooked end, welded to back of member at 600 mm (2 feet) on center, unless otherwise shown.
5. Cutting and Fitting:
 - a. Accurately cut, machine and fit joints, corners, copes, and miters.
 - b. Fit removable members to be easily removed.
 - c. Design and construct field connections in the most practical place for appearance and ease of installation.
 - d. Fit pieces together as required.
 - e. Fabricate connections for ease of assembly and disassembly without use of special tools.
 - f. Joints firm when assembled.
 - g. Conceal joining, fitting and welding on exposed work as far as practical.
 - h. Do not show rivets and screws prominently on the exposed face.
 - i. The fit of components and the alignment of holes shall eliminate the need to modify component or to use exceptional force in the

assembly of item and eliminate the need to use other than common tools.

F. Finish:

1. Finish exposed surfaces in accordance with NAAMM AMP 500 Metal Finishes Manual.
2. Aluminum: NAAMM AMP 501.
 - a. Mill finish, AA-M10, as fabricated, use unless specified otherwise.
 - b. Clear anodic coating, AA-C22A41, chemically etched medium matte, with Architectural Class 1, 0.7 mils or thicker.
 - c. Colored anodic coating, AA-C22A42, chemically etched medium matte with Architectural Class 1, 0.7 mils or thicker.
 - d. Painted: AA-C22R10.
3. Steel and Iron: NAAMM AMP 504.
 - a. Zinc coated (Galvanized): ASTM A123, G90 unless noted otherwise.
 - b. Surfaces exposed in the finished work:
 - 1) Finish smooth rough surfaces and remove projections.
 - 2) Fill holes, dents and similar voids and depressions with epoxy type patching compound.
 - c. Shop Prime Painting:
 - 1) Surfaces of Ferrous metal:
 - a) Items not specified to have other coatings.
 - b) Galvanized surfaces specified to have prime paint.
 - c) Remove all loose mill scale, rust, and paint, by hand or power tool cleaning as defined in SSPC-SP2 and SP3.
 - d) Clean of oil, grease, soil and other detrimental matter by use of solvents or cleaning compounds as defined in SSPC-SP1.
 - e) After cleaning and finishing apply one coat of primer as specified in Section 09 91 00, PAINTING.
 - 2) Non ferrous metals: Comply with MAAMM-500 series.
4. Stainless Steel: NAAMM AMP-504 Finish No. 4.
5. Chromium Plating: ASTM B456, satin or bright as specified, Service Condition No. SC2.

G. Protection:

1. Insulate aluminum surfaces that will come in contact with concrete, masonry, plaster, or metals other than stainless steel, zinc or

- white bronze by giving a coat of heavy-bodied alkali resisting bituminous paint or other approved paint in shop.
2. Spot prime all abraded and damaged areas of zinc coating which expose the bare metal, using zinc rich paint on hot-dip zinc coat items and zinc dust primer on all other zinc coated items.

2.5 SUPPORTS

A. General:

1. Fabricate ASTM A36 structural steel shapes as shown.
2. Use clip angles or make provisions for welding hangers and braces to overhead construction.
3. Field connections may be welded or bolted.

B. For Ceiling Hung Toilet Stall:

1. Use a continuous steel channel above pilasters with hangers centered over pilasters.
2. Make provision for installation of stud bolts in lower flange of channel.
3. Provide a continuous steel angle at wall and channel braces spaced as shown.
4. Use threaded rod hangers.
5. Provide diagonal angle brace where the suspended ceiling over toilet stalls does not extend to side wall of room.

2.6 FRAMES

A. Channel Door Frames:

1. Fabricate of structural steel channels of size shown.
2. Miter and weld frames at corners.
3. Where anchored to masonry or embedded in concrete, weld to back of frame at each jamb, 5 mm (3/16 inch) thick by 44 mm (1-3/4 inch) wide steel strap anchors with ends turned 50 mm (2 inches), and of sufficient length to extend at least 300 mm (12 inches) into wall. Space anchors 600 mm (24 inches) above bottom of frame and 600 mm (24 inches) o.c. to top of jamb. Weld clip angles to bottom of jambs and provide holes for expansion bolts.
4. Where anchored to concrete or masonry in prepared openings, drill holes at jambs for anchoring with expansion bolts. Weld clip angles to bottom of frame and provide holes for expansion bolt anchors as shown. Drill holes starting 600 mm (24 inches) above bottom of frame

- and 600 mm (24 inches) o.c. to top of jamb and at top of jamb.
Provide pipe spacers at holes welded to channel.
5. Where closure plates are shown, continuously weld them to the channel flanges.
 6. Weld continuous 19 x 19 x 3 mm (3/4 x 3/4 x 1/8 inch) thick steel angles to the interior side of each channel leg at the head and jambs to form a caulking groove.
 7. Prepare frame for installation of hardware specified in Section 08 71 00, DOOR HARDWARE.
 - a. Cut a slot in the lock jamb to receive the lock bolt.
 - b. Where shown use continuous solid steel bar stops at perimeter of frame, weld or secure with countersunk machine screws at not more than 450 mm (18 inches) on center.

2.7 LOOSE LINTELS

- A. Furnish lintels of sizes shown. Where size of lintels is not shown, provide the sizes specified.
- B. Fabricate lintels with not less than 150 mm (6 inch) bearing at each end for nonbearing masonry walls, and 200 mm (8 inch) bearing at each end for bearing walls.
- C. Provide one angle lintel for each 100 mm (4 inches) of masonry thickness as follows except as otherwise specified or shown.
 1. Openings 750 mm to 1800 mm (2-1/2 feet to 6 feet) - 100 x 90 x 8 mm (4 x 3-1/2 x 5/16 inch).
 2. Openings 1800 mm to 3000 mm (6 feet to 10 feet) - 150 x 90 x 9 mm (6 x 3-1/2 x 3/8 inch).
- D. For 150 mm (6 inch) thick masonry openings 750 mm to 3000 mm (2-1/2 feet to 10 feet) use one angle 150 x 90 x 9 mm (6 x 3-1/2 x 3/8 inch).
- E. Provide bearing plates for lintels where shown.
- F. Weld or bolt upstanding legs of double angle lintels together with 19 mm (3/4 inch bolts) spaced at 300 mm (12 inches) on centers.
- G. Insert spreaders at bolt points to separate the angles for insertion of metal windows, louver, and other anchorage.
- H. Where shown or specified, punch upstanding legs of single lintels to suit size and spacing of anchor bolts.
- I. Elevator Entrance:
 1. Fabricate lintel from plate bent to channel shape, and provide a minimum of 100 mm (4 inch) bearing each end.

2. Cut away the front leg of the channel at each end to allow for concealment behind elevator hoistway entrance frame.

2.8 SHELF ANGLES

- A. Fabricate from steel angles of size shown.
- B. Fabricate angles with horizontal slotted holes for 19 mm (3/4 inch) bolts spaced at not over 900 mm (3 feet) on centers and within 300 mm (12 inches) of ends.
- C. Provide adjustable malleable iron inserts for embedded in concrete framing.

2.9 STEEL COUNTER OR BENCH TOP FRAME AND LEGS

- A. Fabricate channel or angle frame with mitered and welded corners as shown.
- B. Drill top of frame with 6 mm (1/4inch) holes spaced 200 mm (8 inches) on center for securing countertop.
- C. Fabricate legs of angle or pipe shapes and continuously weld to frame.
- D. Finish frame with backed on enamel prime coat.

PART 3 - EXECUTION

3.1 INSTALLATION, GENERAL

- A. Set work accurately, in alignment and where shown, plumb, level, free of rack and twist, and set parallel or perpendicular as required to line and plane of surface.
- B. Items set into concrete or masonry.
 1. Provide temporary bracing for such items until concrete or masonry is set.
 2. Place in accordance with setting drawings and instructions.
 3. Build strap anchors, into masonry as work progresses.
- C. Set frames of gratings, covers, corner guards, trap doors and similar items flush with finish floor or wall surface and, where applicable, flush with side of opening.
- D. Field weld in accordance with AWS.
 1. Design and finish as specified for shop welding.
 2. Use continuous weld unless specified otherwise.
- E. Install anchoring devices and fasteners as shown and as necessary for securing metal fabrications to building construction as specified. Power actuated drive pins may be used except for removable items and where members would be deformed or substrate damaged by their use.

- F. Spot prime all abraded and damaged areas of zinc coating as specified and all abraded and damaged areas of shop prime coat with same kind of paint used for shop priming.
- G. Isolate aluminum from dissimilar metals and from contact with concrete and masonry materials as required to prevent electrolysis and corrosion.
- H. Secure escutcheon plate with set screw.

3.2 INSTALLATION OF SUPPORTS

- A. Anchorage to structure.
 - 1. Secure angles or channels and clips to overhead structural steel by continuous welding unless bolting is shown.
 - 2. Secure supports to concrete inserts by bolting or continuous welding as shown.
 - 3. Secure supports to mid height of concrete beams when inserts do not exist with expansion bolts and to slabs, with expansion bolts, unless shown otherwise.
 - 4. Secure steel plate or hat channels to studs as detailed.
- B. Ceiling Hung Toilet Stalls:
 - 1. Securely anchor hangers of continuous steel channel above pilasters to structure above.
 - 2. Bolt continuous steel angle at wall to masonry or weld to face of each metal stud.
 - 3. Secure brace for steel channels over toilet stall pilasters to wall angle supports with bolts at each end spaced as shown.
 - 4. Install diagonal angle brace where the suspended ceiling over toilet stalls does not extend to side wall of room.
 - 5. Install stud bolts in lower flange of channel before installing furred down ceiling over toilet stalls.
 - 6. Install support for ceiling hung pilasters at entrance screen to toilet room similar to toilet stall pilasters.

3.5 DOOR FRAMES

- A. Secure clip angles at bottom of frames to concrete slab with expansion bolts as shown.
- B. Level and plumb frame; brace in position required.
- C. At masonry, set frames in walls so anchors are built-in as the work progresses unless shown otherwise.
- D. Set frames in formwork for frames cast into concrete.

- E. Where frames are set in prepared openings, bolt to wall with spacers and expansion bolts.

3.6 OTHER FRAMES

- A. Set frame flush with surface unless shown otherwise.
- B. Anchor frames at ends and not over 450 mm (18 inches) on centers unless shown otherwise.
- C. Set in formwork before concrete is placed.

3.7 STEEL LINTELS

- A. Use lintel sizes and combinations shown or specified.
- B. Install lintels with longest leg upstanding, except for openings in 150 mm (6 inch) masonry walls install lintels with longest leg horizontal.
- C. Install lintels to have not less than 150 mm (6 inch) bearing at each end for nonbearing walls, and 200 mm (8 inch) bearing at each end for bearing walls.

3.8 SHELF ANGLES

- A. Anchor shelf angles with 19 mm (3/4 inch) bolts unless shown otherwise in adjustable malleable iron inserts, set level at elevation shown.
- B. Provide expansion space at end of members.

3.9 CLEAN AND ADJUSTING

- A. Adjust movable parts including hardware to operate as designed without binding or deformation of the members centered in the opening or frame and, where applicable, contact surfaces fit tight and even without forcing or warping the components.
- B. Clean after installation exposed prefinished and plated items and items fabricated from stainless steel, aluminum and copper alloys, as recommended by the metal manufacture and protected from damage until completion of the project.

- - - E N D - - -

SECTION 06 10 00
ROUGH CARPENTRY

PART 1 - GENERAL

1.1 DESCRIPTION:

Section specifies wood blocking, framing, sheathing, furring, nailers, sub-flooring, rough hardware, and light wood construction.

1.2 RELATED WORK:

- A. Milled woodwork: Section 06 20 00, FINISH CARPENTRY.
- B. Gypsum sheathing: Section 09 29 00, GYPSUM BOARD.

1.3 SUBMITTALS:

- A. Submit in accordance with Section 01 33 23, SHOP DRAWINGS, PRODUCT DATA, AND SAMPLES.
- B. Shop Drawings showing framing connection details, fasteners, connections and dimensions.

1.4 PRODUCT DELIVERY, STORAGE AND HANDLING:

- A. Protect lumber and other products from dampness both during and after delivery at site.
- B. Pile lumber in stacks in such manner as to provide air circulation around surfaces of each piece.
- C. Stack plywood and other board products so as to prevent warping.
- D. Locate stacks on well drained areas, supported at least 150 mm (6 inches) above grade and cover with well ventilated sheds having firmly constructed over hanging roof with sufficient end wall to protect lumber from driving rain.

1.5 APPLICABLE PUBLICATIONS:

- A. Publications listed below form a part of this specification to extent referenced. Publications are referenced in the text by basic designation only.
- B. American Forest and Paper Association (AFPA):
National Design Specification for Wood Construction
NDS-05.....Conventional Wood Frame Construction
- C. American Institute of Timber Construction (AITC):
A190.1-07.....Structural Glued Laminated Timber
- D. American Society of Mechanical Engineers (ASME):
B18.2.1-96(R2005).....Square and Hex Bolts and Screws
B18.2.2-87.....Square and Hex Nuts
B18.6.1-97.....Wood Screws
B18.6.4-98(R2005).....Thread Forming and Thread Cutting Tapping Screws
and Metallic Drive Screws

601-CSI-103, SITE PREP FOR 80-SLICE CT
OKCVAHCS, OKLAHOMA CITY, OK 73104
BID DOCUMENTS
CONSTRUCTION SPECIFICATIONS

- E. American Plywood Association (APA):
 - E30-07.....Engineered Wood Construction Guide
- F. American Society for Testing And Materials (ASTM):
 - A47-99(R2009).....Ferritic Malleable Iron Castings
 - A48-03(R2008).....Gray Iron Castings
 - A653/A653M-10.....Steel Sheet Zinc-Coated (Galvanized) or Zinc-Iron Alloy Coated (Galvannealed) by the Hot Dip Process
 - C954-10.....Steel Drill Screws for the Application of Gypsum Board or Metal Plaster Bases to Steel Studs from 0.033 inch (2.24 mm) to 0.112-inch (2.84 mm) in thickness
 - C1002-07.....Steel Self-Piercing Tapping Screws for the Application of Gypsum Panel Products or Metal Plaster Bases to Wood Studs or Metal Studs
 - D143-09.....Small Clear Specimens of Timber, Method of Testing
 - D1760-01.....Pressure Treatment of Timber Products
 - D2559-10.....Adhesives for Structural Laminated Wood Products for Use Under Exterior (Wet Use) Exposure Conditions
 - D3498-11.....Adhesives for Field-Gluing Plywood to Lumber Framing for Floor Systems
 - F844-07.....Washers, Steel, Plan (Flat) Unhardened for General Use
 - F1667-08.....Nails, Spikes, and Staples
- G. Federal Specifications (Fed. Spec.):
 - MM-L-736C.....Lumber; Hardwood
- H. Commercial Item Description (CID):
 - A-A-55615.....Shield, Expansion (Wood Screw and Lag Bolt Self Threading Anchors)
- I. Military Specification (Mil. Spec.):
 - MIL-L-19140E.....Lumber and Plywood, Fire-Retardant Treated
- J. Truss Plate Institute (TPI):
 - TPI-85.....Metal Plate Connected Wood Trusses
- K. U.S. Department of Commerce Product Standard (PS)
 - PS 1-95.....Construction and Industrial Plywood
 - PS 20-05.....American Softwood Lumber Standard

PART 2 - PRODUCTS

2.1 LUMBER:

- A. Unless otherwise specified, each piece of lumber bear grade mark, stamp, or other identifying marks indicating grades of material, and rules or standards under which produced.
 - 1. Identifying marks in accordance with rule or standard under which material is produced, including requirements for qualifications and authority of the inspection organization, usage of authorized identification, and information included in the identification.
 - 2. Inspection agency for lumber approved by the Board of Review, American Lumber Standards Committee, to grade species used.
- B. Structural Members: Species and grade as listed in the AFPA, National Design Specification for Wood Construction having design stresses as shown.
- C. Lumber Other Than Structural:
 - 1. Unless otherwise specified, species graded under the grading rules of an inspection agency approved by Board of Review, American Lumber Standards Committee.
 - 2. Framing lumber: Minimum extreme fiber stress in bending of 1100.
 - 3. Furring, blocking, nailers and similar items 100 mm (4 inches) and narrower Standard Grade; and, members 150 mm (6 inches) and wider, Number 2 Grade.
- D. Sizes:
 - 1. Conforming to Prod. Std., PS20.
 - 2. Size references are nominal sizes, unless otherwise specified, actual sizes within manufacturing tolerances allowed by standard under which produced.
- E. Moisture Content:
 - 1. At time of delivery and maintained at the site.
 - 2. Boards and lumber 50 mm (2 inches) and less in thickness: 19 percent or less.
 - 3. Lumber over 50 mm (2 inches) thick: 25 percent or less.
- F. Fire Retardant Treatment:
 - 1. Mil Spec. MIL-L-19140 with piece of treated material bearing identification of testing agency and showing performance rating.
 - 2. Treatment and performance inspection, by an independent and qualified testing agency that establishes performance ratings.
- G. Preservative Treatment:
 - 1. Do not treat Heart Redwood and Western Red Cedar.

2. Treat wood members and plywood exposed to weather or in contact with plaster, masonry or concrete, including framing of open roofed structures; sills, sole plates, furring, and sleepers that are less than 600 mm (24 inches) from ground; nailers, edge strips, blocking, crickets, curbs, cant, vent strips and other members used in connection with roofing and flashing materials.
3. Treat other members specified as preservative treated (PT).
4. Preservative treat by the pressure method complying with ASTM D1760, except any process involving the use of Chromated Copper arsenate (CCA) for pressure treating wood is not permitted.

2.2 PLYWOOD

- A. Comply with Prod. Std., PS 1.
- B. Bear the mark of a recognized association or independent inspection agency that maintains continuing control over quality of plywood which identifies compliance by veneer grade, group number, span rating where applicable, and glue type.
- C. Sheathing:
 1. APA rated Exposure 1 or Exterior; panel grade CD or better.
 2. Wall sheathing:
 - a. Minimum 9 mm (11/32 inch) thick with supports 400 mm (16 inches) on center and 12 mm (15/32 inch) thick with supports 600 mm (24 inches) on center unless specified otherwise.
 - b. Minimum 1200 mm (48 inches) wide at corners without corner bracing of framing.
 3. Roof sheathing:
 - a. Minimum 9 mm (11/32 inch) thick with span rating 24/0 or 12 mm (15/32 inch) thick with span rating for supports 400 mm (16 inches) on center unless specified otherwise.
 - b. Minimum 15 mm (19/32 inch) thick or span rating of 40/20 or 18 mm (23/32 inch) thick or span rating of 48/24 for supports 600 mm (24 inches) on center.
- D. Underlayment:
 1. APA rated Exposure 1 or Exterior, panel grade C-C Plugged.
 2. Minimum 6 mm (1/4 inch) thick or greater over plywood subflooring // and 9 mm (3/8 inch) thick or greater over board subflooring, // unless otherwise shown.

2.3 STRUCTURAL-USE PANELS

- A. Comply with APA.
- B. Bearing the mark of a recognized association or independent agency that maintains continuing control over quality of panel which identifies

compliance by end use, Span Rating, and exposure durability classification.

C. Wall and Roof Sheathing:

1. APA Rated sheathing panels, durability classification of Exposure 1 or Exterior Span Rating of 16/0 or greater for supports 400 mm (16 inches) on center and 24/0 or greater for supports 600 mm (24 inches) on center.

D. Underlayment:

1. APA rated Exposure 1.
2. Minimum 6 mm (1/4 inch) thick or greater over subfloor.

E. Wood "I" Beam Members:

1. Size and Shape as shown.
2. Cambered and marked "Top up".
3. Plywood webs: PS-1, minimum 9 mm (3/8 inch) thick, unless shown otherwise.
4. Flanges: Kiln dried stress rated dense lumber minimum 38 mm (1-1/2 inch) thick, width as shown.
5. Plywood web fitted into flanges and joined with ASTM D2559 adhesive to form "I" beam section unless shown otherwise.

2.4 ROUGH HARDWARE AND ADHESIVES:

A. Anchor Bolts:

1. ASME B18.2.1 and ANSI B18.2.2 galvanized, 13 mm (1/2 inch) unless shown otherwise.
2. Extend at least 200 mm (8 inches) into masonry or concrete with ends bent 50 mm (2 inches).

B. Miscellaneous Bolts: Expansion Bolts: C1D, A-A-55615; lag bolt, long enough to extend at least 65 mm (2-1/2 inches) into masonry or concrete. Use 13 mm (1/2 inch) bolt unless shown otherwise.

C. Washers

1. ASTM F844.
2. Use zinc or cadmium coated steel or cast iron for washers exposed to weather.

D. Screws:

1. Wood to Wood: ANSI B18.6.1 or ASTM C1002.
2. Wood to Steel: ASTM C954, or ASTM C1002.

E. Nails:

1. Size and type best suited for purpose unless noted otherwise. Use aluminum-alloy nails, plated nails, or zinc-coated nails, for nailing wood work exposed to weather and on roof blocking.
2. ASTM F1667:

- a. Common: Type I, Style 10.
 - b. Concrete: Type I, Style 11.
 - c. Barbed: Type I, Style 26.
 - d. Underlayment: Type I, Style 25.
 - e. Masonry: Type I, Style 27.
 - f. Use special nails designed for use with ties, strap anchors, framing connectors, joists hangers, and similar items. Nails not less than 32 mm (1-1/4 inches) long, 8d and deformed or annular ring shank.
- F. Framing and Timber Connectors:
1. Fabricate of ASTM A446, Grade A; steel sheet not less than 1.3 mm (0.052 inch) thick unless specified otherwise. Apply standard plating to steel timber connectors after punching, forming and assembly of parts.
 2. Framing Angles: Angle designed with bendable legs to provide three way anchors.
 3. Straps:
 - a. Designed to provide wind and seismic ties with sizes as shown or specified.
 - b. Strap ties not less than 32 mm (1-1/4 inches) wide.
 - c. Punched for fastener.
 4. Metal Bridging:
 - a. Optional to wood bridging.
 - b. V shape deformed strap with not less than 2 nail holes at ends, designed to nail to top and side of framing member and bottom and side of opposite member.
 - c. Not less than 19 mm by 125 mm (3/4 by 5 inches) bendable nailing flange on ends.
 - d. Fabricated of 1 mm (0.04 inch) minimum thick sheet.
 5. Joist Hangers:
 - a. Fabricated of 1.6 mm (0.063 inch) minimum thick sheet, U design unless shown otherwise.
 - b. Heavy duty hangers fabricated of minimum 2.7 mm (0.108 inch) thick sheet, U design with bent top flange to lap over beam.
 6. Timber Connectors: Fabricated of steel to shapes shown.
 7. Joist Ties: Mild steel flats, 5 by 32 mm (3/16 by 1-1/4 inch size with ends bent about 30 degrees from horizontal, and extending at least 400 mm (16 inches) onto framing. Punch each end for three spikes.
 8. Wall Anchors for Joists and Rafters:

- a. Mild steel strap, 5 by 32 mm (3/16 by 1-1/4 inch) with wall ends bent 50 mm (2 inches), or provide 9 by 130 mm (3/8 by 5 inch) pin through strap end built into masonry.
 - b. Strap long enough to extend onto three joists or rafters, and punched for spiking at each bearing.
 - c. Strap not less than 100 mm (4 inches) embedded end.
9. Joint Plates:
- a. Steel plate punched for nails.
 - b. Steel plates formed with teeth or prongs for mechanically clamping plates to wood.
 - c. Size for axial eccentricity, and fastener loads.
- G. Adhesives:
1. For field-gluing plywood to lumber framing floor or roof systems: ASTM D3498.
 2. For structural laminated Wood: ASTM D2559.

PART 3 - EXECUTION

3.1 INSTALLATION OF FRAMING AND MISCELLANEOUS WOOD MEMBERS:

- A. Conform to applicable requirements of the following:
1. AFPA National Design Specification for Wood Construction for timber connectors.
 2. AITC Timber Construction Manual for heavy timber construction.
 3. AFPA WCD-number 1, Manual for House Framing for nailing and framing unless specified otherwise.
 4. APA for installation of plywood or structural use panels.
 5. ASTM F 499 for wood underlayment.
 6. TPI for metal plate connected wood trusses.
- B. Fasteners:
1. Nails.
 - a. Nail in accordance with the Recommended Nailing Schedule as specified in AFPA Manual for House Framing where detailed nailing requirements are not specified in nailing schedule. Select nail size and nail spacing sufficient to develop adequate strength for the connection without splitting the members.
 - b. Use special nails with framing connectors.
 - c. For sheathing and subflooring, select length of nails sufficient to extend 25 mm (1 inch) into supports.
 - d. Use eight penny or larger nails for nailing through 25 mm (1 inch) thick lumber and for toe nailing 50 mm (2 inch) thick lumber.
 - e. Use 16 penny or larger nails for nailing through 50 mm (2 inch) thick lumber.

f. Select the size and number of nails in accordance with the Nailing Schedule except for special nails with framing anchors.

g. Nailing Schedule; Using Common Nails:

- 1) Joist bearing on sill or girder, toe nail three-8d or framing anchor
- 2) Bridging to joist, toe nail each end two-8d
- 3) Ledger strip to beam or girder three-16d under each joint.
- 4) Subflooring or Sheathing:
 - a) 150 mm (6 inch) wide or less to each joist face nail two-8d.
 - b) Subflooring, more than 150 mm (6 inches) wide, to each stud or joint, face nail three-8d.
 - c) Plywood or structural use panel to each stud or joist face nail 8d, at supported edges 150 mm (6 inches) on center and at intermediate supports 250 mm (10 inches) on center. When gluing plywood to joint framing increase nail spacing to 300 mm (12 inches) at supported edges and 500 mm (20 inches) o.c. at intermediate supports.
- 5) Sole plate to joist or blocking, through sub floor face nail 20d nails, 400 mm (16 inches) on center.
- 6) Top plate to stud, end nail two-16d.
- 7) Stud to sole plate, toe nail or framing anchor. Four-8d
- 8) Doubled studs, face nail 16d at 600 mm (24 inches) on center.
- 9) Built-up corner studs 16d at 600 mm (24 inches) (24 inches) on center.
- 10) Doubled top plates, face nails 16d at 400 mm (16 inches) on center.
- 11) Top plates, laps, and intersections, face nail two-16d.
- 12) Continuous header, two pieces 16d at 400 mm (16 inches) on center along each edge.
- 13) Ceiling joists to plate, toenail three-8d or framing anchor.
- 14) Continuous header to stud, four 16d.
- 15) Ceiling joists, laps over partitions, face nail three-16d or framing anchor.
- 16) Ceiling joists, to parallel rafters, face nail three-16d.
- 17) Rafter to plate, toe nail three-8d. or framing anchor. Brace 25 mm (1 inch) thick board to each stud and plate, face nail three-8d.
- 18) Built-up girders and beams 20d at 800 mm (32 inches) on center along each edge.

2. Bolts:

- a. Fit bolt heads and nuts bearing on wood with washers.
 - b. Countersink bolt heads flush with the surface of nailers.
 - c. Embed in concrete and solid masonry or use expansion bolts.
Special bolts or screws designed for anchor to solid masonry or concrete in drilled holes may be used.
 - d. Use toggle bolts to hollow masonry or sheet metal.
 - e. Use bolts to steel over 2.84 mm (0.112 inch, 11 gage) in thickness. Secure wood nailers to vertical structural steel members with bolts, placed one at ends of nailer and 600 mm (24 inch) intervals between end bolts. Use clips to beam flanges.
3. Drill Screws to steel less than 2.84 mm (0.112 inch) thick.
- a. ASTM C1002 for steel less than 0.84 mm (0.033 inch) thick.
 - b. ASTM C 954 for steel over 0.84 mm (0.033 inch) thick.
4. Power actuated drive pins may be used where practical to anchor to solid masonry, concrete, or steel.
5. Do not anchor to wood plugs or nailing blocks in masonry or concrete. Use metal plugs, inserts or similar fastening.
6. Screws to Join Wood:
- a. Where shown or option to nails.
 - b. ASTM C1002, sized to provide not less than 25 mm (1 inch) penetration into anchorage member.
 - c. Spaced same as nails.
7. Installation of Timber Connectors:
- a. Conform to applicable requirements of the NFPA National Design Specification for Wood Construction.
 - b. Fit wood to connectors and drill holes for fasteners so wood is not split.
- C. Set sills or plates level in full bed of mortar on masonry or concrete walls.
1. Space anchor bolts 1200 mm (4 feet) on centers between ends and within 150 mm (6 inches) of end. Stagger bolts from side to side on plates over 175 mm (7 inches) in width.
 2. Use shims of slate, tile or similar approved material to level wood members resting on concrete or masonry. Do not use wood shims or wedges.
 3. Closely fit, and set to required lines.
- D. Cut notch, or bore in accordance with NFPA Manual for House-Framing for passage of ducts wires, bolts, pipes, conduits and to accommodate other work. Repair or replace miscut, misfit or damaged work.
- E. Blocking Nailers, and Furring:

1. Install furring, blocking, nailers, and grounds where shown.
 2. Use longest lengths practicable.
 3. Use fire retardant treated wood blocking where shown at openings and where shown or specified.
 4. Layers of Blocking or Plates:
 - a. Stagger end joints between upper and lower pieces.
 - b. Nail at ends and not over 600 mm (24 inches) between ends.
 - c. Stagger nails from side to side of wood member over 125 mm (5 inches) in width.
 5. Fabricate roof edge vent strips with 6 mm by 6 mm (1/4 inch by 1/4 inch) notches, 100 mm (4 inches) on center, aligned to allow for venting of base sheet. Option: Texture 1-11 plywood with parallel grooves 100 mm (4 inches) o.c. may be used.
 6. Unless otherwise shown, use wall furring 25 mm by 75 mm (1 inch by 3 inch) continuous wood strips installed plumb on walls, using wood shims where necessary so face of furring forms a true, even plane. Space furring not over 400 mm (16 inches) on centers, butt joints over bearings and rigidly secure in place. Anchor furring on 400 mm (16 inches) centers.
- F. Floor and Ceiling Framing:
1. Set with crown edge up.
 2. Keep framing at least 50 mm (2 inches) away from chimneys.
 3. Bear on not less than 100 mm (4 inches) on concrete and masonry, and 38 mm (1-1/2 inches) on wood and metal unless shown otherwise.
 4. Support joist, trimmer joists, headers, and beams framing into carrying members at same relative levels on joist hangers unless shown otherwise.
 5. Lap and spike wood joists together at bearing, or butt end-to-end with scab ties at joint and spike to plates. Scab tie lengths not less than 200 mm (8 inches) lap on joist ends. Install wood I beam joists as shown.
 6. Frame openings with headers and trimmer joist. Double headers carrying more than two tail joists and trimmer joists supporting headers carrying more than one tail joist unless otherwise shown.
 7. Drive nails through headers into joists using two nails for 50 mm by 150 mm (2 inch by 6 inch); three nails for 50 mm by 200 mm (2 inch by 8 inch) and four nails for 50 mm by 250 mm (2 inch by 10 inch) and over in size.

8. Install nearest joist to double headers and spike joist to both header members before trimmer joist is installed and secured together.
 9. Doubled joists under partitions parallel with floor joists. Fire cut joists built into masonry or concrete.
 10. Where joists run perpendicular to masonry or concrete, anchor every third joist to masonry or concrete with one metal wall anchor. Securely spike anchors with three nails to side of joist near its bottom.
 11. Anchor joists running parallel with masonry or concrete walls to walls with steel flats spaced not over 1800 mm (6 feet) apart. Extend steel flats over at least three joists and into masonry 100 mm (4 inches) with ends turned 50 mm (2 inches); bolt to concrete. Set top of flats flush with top of joists, and securely nail steel flats to each joist.
 12. Hook ties at steel framing over top flange of steel members.
 13. Nonbearing partitions running parallel with ceiling joists, install solid 50 mm (2 inch) thick bridging same depth as ceiling joists cut to fit snug between joists for securing top plate of partitions. Securely spike bridging to joists. Space 1200 mm (4 feet) on center.
 14. Where ceramic tile finish floors are set in Portland cement mortar, nail continuous 50 mm by 75 mm (2 inches by 3 inches) ledgers to sides of joists to support subflooring flush with top of joist.
- G. Bridging:
1. Use 25 mm by 75 mm (1 inch by 3 inch) lumber with ends beveled for slope. Option: Metal bridging may be used for wood bridging.
 2. Install one row of bridging for joist spans over 2400 mm (8 feet), but less than 4800 mm (16 feet) long; install two rows for spans over 4800 mm (16 feet) long.
 3. Install an extra row of bridging between trimmer and next two joists if header is more than 600 mm (2 feet) from end of trimmer or from regular row of bridging.
 4. Secure with two nails at ends.
 5. Leave bottom ends loose until after subflooring or roof sheathing is installed.
 6. Install single row of bridging at centerline of span and two rows at the third points of span unless otherwise shown.
- H. Roof Framing:
1. Set rafters with crown edge up.
 2. Form a true plane at tops of rafters.

3. Valley, Ridge, and Hip Members:

- a. Size for depth of cut on rafters.
 - b. Straight and true intersections of roof planes.
 - c. Secure hip and valley rafters to wall plates by using framing connectors.
 - d. Double valley rafters longer than the available lumber, with pieces lapped not less than 1200 mm (4 feet) and spiked together.
 - e. Butt joint and scab hip rafters longer than the available lumber.
4. Spike to wall plate and to ceiling joists except when secured with framing connectors.
5. Frame openings in roof with headers and trimmer rafters. Double headers carrying more than one rafter unless shown otherwise.
6. Install 50 mm by 100 mm (2 inch by 4 inch) strut between roof rafters and ceiling joists at 1200 mm (4 feet) on center unless shown otherwise.

I. Framing of Dormers:

1. Frame as shown, with top edge of ridge beveled to pitch of roof header.
2. Set studs on doubled trimmer rafters.
3. Double studs at corners of dormers.
4. Double plate on studs and notch rafters over plate and bear at least 75 mm (3 inches) on plates.
5. Frame opening to receive window frame or louver frame.

J. Partition and Wall Framing:

1. Use 50 mm by 100 mm (2 inch by 4 inch) studs spaced 400 mm (16 inches) on centers; unless shown otherwise.
2. Install double studs at openings and triple studs at corners.
3. Installation of sole plate:
 - a. Anchor plates of walls or partitions resting on concrete floors in place with expansion bolts, one near ends of piece and at intermediate intervals of not more than 1200 mm (4 feet) or with power actuated drive pins with threaded ends of suitable type and size, spaced 600 mm (2 feet) on center unless shown otherwise.
 - b. Nail plates to wood framing through subfloor as specified in nailing schedule.
4. Headers or Lintels:
 - a. Make headers for openings of two pieces of 50 mm (2 inch) thick lumber of size shown with plywood filler to finish flush with face of studs or solid lumber of equivalent size.

- b. Support ends of headers on top of stud cut for height of opening.
Spike cut stud to adjacent stud. Spike adjacent stud to header.
5. Use double top plates, with members lapped at least 610 mm (2-feet) spiked together.
6. Install intermediate cut studs over headers and under sills to maintain uniformity of stud spacing.
7. Use single sill plates at bottom of opening unless shown otherwise.
Toe nail to end stud, face nail to intermediate studs.
8. Install 50 mm (2 inch) blocking for firestopping so that maximum dimension of any concealed space is not over 2400mm (8 feet) in accordance with NFPA Manual for House Framing.
9. Install corner bracing when plywood or structured use panel sheathing is not used.
 - a. Let corner bracing into exterior surfaces of studs at an angle of approximately 45 degrees, extended completely over walls plates, and secured at bearing with two nails.
 - b. Use 25 mm by 100 mm (1 inch by 4 inch) corner bracing.

K. Rough Bucks:

1. Install rough wood bucks at opening in masonry or concrete where wood frames or trim occur.
2. Brace and maintain bucks plumb and true until masonry has been built around them or concrete cast in place.
3. Cut rough bucks from 50 mm (2 inch) thick stock, of same width as partitions in which they occur and of width shown in exterior walls.
4. Extend bucks full height of openings and across head of openings; fasten securely with anchors specified.

L. Subflooring:

1. Subflooring may be either boards, structural-use panels, or plywood.
2. Lay board subflooring diagonally, with close joints. Stagger end joints and make joints over supports. Bear each board on at least three supports.
3. Provide a clearance of approximately 13 mm (1/2 inch) at masonry or concrete at walls.
4. Apply plywood and structural-use panel subflooring with face grain or long dimension at right angles to the supports, with edges 6 mm (1/4 inch) apart at side joints, and 3 mm (1/8 inch) apart at end joints.
5. Combination subfloor-underlayment:
 - a. Space edges 3 mm (1/8 inch) apart.
 - b. Provide a clearance of 6 mm (1/4 inch) at masonry on concrete at walls.

6. Stagger panel end joints and make over support.

M. Underlayment:

1. Where finish flooring of different thickness is used in adjoining areas, use underlayment of thickness required to bring finish flooring surfaces into same plane.
2. Apply to dry, level, securely nailed, clean, wood subfloor without any projections.
3. Fasten to subfloor as specified in ASTM F499.
4. Plywood and particle underlayment may be glue-nailed to subfloor.
5. Butt underlayment panels to a light contact with a 1 mm (1/32 inch) space between plywood or hardboard underlayment panels and walls, and approximately 9 mm (3/8 inch) between particleboard underlayment panels and walls.
6. Stagger underlayment panel end joints with respect to each other and offset joints with respect to joints in the subfloor at least 50 mm (2 inches).
7. After installation, avoid traffic on underlayment and damage to its finish surface.

N. Sheathing:

1. Use plywood or structural-use panels for sheathing.
2. Lay panels with joints staggered, with edge and ends 3 mm (1/8 inch) apart and nailed over bearings as specified.
3. Set nails not less than 9 mm (3/8 inch) from edges.
4. Install 50 mm by 100 mm (2 inch by 4 inch) blocking spiked between joists, rafters and studs to support edge or end joints of panels.
5. Match and align sheathing which is an extension of work in place to existing.

- - - E N D - - -

SECTION 06 20 00
FINISH CARPENTRY

PART 1 - GENERAL

1.1 DESCRIPTION

- A. This section specifies exterior and interior millwork.
- B. Items specified.
 - Counter or Work Tops
 - Mounting Strips, Shelves, and Rods

1.2 RELATED WORK

- A. Fabricated Metal brackets, bench supports and countertop legs: Section 05 50 00, METAL FABRICATIONS.
- B. Framing, furring and blocking: Section 06 10 00, ROUGH CARPENTRY.
- C. Other Countertops: Division 11, EQUIPMENT and Division 12, FURNISHINGS.
- D. Electrical light fixtures and duplex outlets: Division 26, ELECTRICAL.

1.3 SUBMITTALS

- A. Submit in accordance with Section 01 33 23, SHOP DRAWINGS, PRODUCT DATA, AND SAMPLES.
- B. Shop Drawings:
 - 1. Millwork items - Half full size scale for sections and details 1:50 (1/4-inch) for elevations and plans.
 - 2. Show construction and installation.
- C. Samples:
 - Plastic laminate finished plywood or particleboard, 150 mm by 300 mm (six by twelve inches).
- D. Certificates:
 - 1. Indicating preservative treatment and fire retardant treatment of materials meet the requirements specified.
 - 2. Indicating moisture content of materials meet the requirements specified.
- E. List of acceptable sealers for fire retardant and preservative treated materials.
- F. Manufacturer's literature and data:
 - 1. Finish hardware
 - 2. Sinks with fittings
 - 3. Electrical components

1.4 DELIVERY, STORAGE AND HANDLING

- A. Protect lumber and millwork from dampness, maintaining moisture content specified both during and after delivery at site.

- B. Store finishing lumber and millwork in weathertight well ventilated structures or in space in existing buildings designated by COR. Store at a minimum temperature of 21°C (70°F) for not less than 10 days before installation.
- C. Pile lumber in stacks in such manner as to provide air circulation around surfaces of each piece.

1.5 APPLICABLE PUBLICATIONS

- A. The publications listed below form a part of this specification to the extent referenced. The publications are referenced in the text by the basic designation only.
- B. American Society of Testing and Materials (ASTM):
 - A36/A36M-08.....Structural Steel
 - A53-12.....Pipe, Steel, Black and Hot-Dipped Zinc Coated, Welded and Seamless
 - A167-99 (R2009).....Stainless and Heat-Resisting Chromium-Nickel Steel Plate, Sheet, and Strip
 - B26/B26M-09.....Aluminum-Alloy Sand Castings
 - B221-08.....Aluminum and Aluminum-Alloy Extruded Bars, Rods, Wire, Profiles, and Tubes
 - E84-10.....Surface Burning Characteristics of Building Materials
- C. American Hardboard Association (AHA):
 - A135.4-04.....Basic Hardboard
- D. Builders Hardware Manufacturers Association (BHMA):
 - A156.9-03.....Cabinet Hardware
 - A156.11-10.....Cabinet Locks
 - A156.16-08.....Auxiliary Hardware
- E. Hardwood Plywood and Veneer Association (HPVA):
 - HP1-09.....Hardwood and Decorative Plywood
- F. National Particleboard Association (NPA):
 - A208.1-09.....Wood Particleboard
- G. American Wood-Preservers' Association (AWPA):
 - AWPA C1-03.....All Timber Products - Preservative Treatment by Pressure Processes
- H. Architectural Woodwork Institute (AWI):
 - AWI-09.....Architectural Woodwork Quality Standards and Quality Certification Program
- I. National Electrical Manufacturers Association (NEMA):
 - LD 3-05.....High-Pressure Decorative Laminates

- J. U.S. Department of Commerce, Product Standard (PS):
 - PS20-10.....American Softwood Lumber Standard
- K. Military Specification (Mil. Spec):
 - MIL-L-19140E.....Lumber and Plywood, Fire-Retardant Treated
- L. Federal Specifications (Fed. Spec.):
 - A-A-1922A.....Shield Expansion
 - A-A-1936.....Contact Adhesive
 - FF-N-836D.....Nut, Square, Hexagon Cap, Slotted, Castle
 - FF-S-111D(1).....Screw, Wood
 - MM-L-736(C).....Lumber, Hardwood

PART 2 - PRODUCTS

2.1 BIO-BASED MATERIAL:

Bio-based Materials: For products designated by the USDA's Bio-Preferred program, provide products that meet or exceed USDA recommendations for bio-based content, so long as products meet all performance requirements in this specification section. For more information regarding the product categories covered by the Bio-Preferred program, visit <http://www.bio-preferred.gov>

2.2 LUMBER

- A. Grading and Marking:
 - 1. Lumber shall bear the grade mark, stamp, or other identifying marks indicating grades of material.
 - 2. Such identifying marks on a material shall be in accordance with the rule or standard under which the material is produced, including requirements for qualifications and authority of the inspection organization, usage of authorized identification, and information included in the identification.
 - 3. The inspection agency for lumber shall be approved by the Board of Review, American Lumber Standards Committee, to grade species used.
- B. Sizes:
 - 1. Lumber Size references, unless otherwise specified, are nominal sizes, and actual sizes shall be within manufacturing tolerances allowed by the standard under which product is produced.
 - 2. Millwork, standing and running trim, and rails: Actual size as shown or specified.
- C. Hardwood: MM-L-736, species as specified for each item.
- D. Softwood: PS-20, exposed to view appearance grades:
 - 1. Use C select or D select, vertical grain for transparent finish including stain transparent finish.

2. Use Prime for painted or opaque finish.

E. Use edge grain Wood members exposed to weather.

2.3 PLYWOOD

A. Softwood Plywood:

1. Prod. Std.

2. Grading and Marking:

a. Each sheet of plywood shall bear the mark of a recognized association or independent inspection agency that maintains continuing control over the quality of the plywood.

b. The mark shall identify the plywood by species group or identification index, and shall show glue type, grade, and compliance with PS1.

3. Plywood, 13 mm (1/2 inch) and thicker; not less than five ply construction, except 32 mm (1-1/4 inch) thick plywood not less than seven ply.

4. Plastic Laminate Plywood Cores:

a. Exterior Type, and species group.

b. Veneer Grade: A-C.

5. Shelving Plywood:

a. Interior Type, any species group.

b. Veneer Grade: A-B or B-C.

6. Other: As specified for item.

B. Hardwood Plywood:

1. HPVA: HP.1

2. Species of face veneer shall be as shown or as specified in connection with each particular item.

3. Inside of Building:

a. Use Type II (interior) A grade veneer for transparent finish.

b. Use Type II (interior) Sound Grade veneer for paint finish.

4. On Outside of Building:

a. Use Type I, (exterior) A Grade veneer for natural or stained and varnish finish.

b. Use Type I, (exterior) Sound Grade veneer for paint finish.

5. Use plain sliced red oak unless specified otherwise.

2.4 PARTICLEBOARD

A. NPA A208.1

B. Plastic Laminate Particleboard Cores:

1. Use Type 1, Grade 1-M-3, or Type 2, Grade 2-M-2, unless otherwise specified.

2. Use Type 2, Grade 2-M-2, exterior bond, for tops with sinks.

C. General Use: Type 1, Grade 1-M-3 or Type 2, Grade 2-M-2.

2.5 PLASTIC LAMINATE

- A. NEMA LD-3.
- B. Exposed decorative surfaces including countertops, both sides of cabinet doors, and for items having plastic laminate finish. General Purpose, Type HGL.
- C. Cabinet Interiors including Shelving: Both of following options to comply with NEMA, CLS as a minimum.
 - 1. Plastic laminate clad plywood or particle board.
 - 2. Resin impregnated decorative paper thermally fused to particle board.
- D. Backing sheet on bottom of plastic laminate covered wood tops: Backer, Type HGP.
- E. Post Forming Fabrication, Decorative Surfaces: Post forming, Type HGP.

2.6 BUILDING BOARD (HARDBOARD)

- A. ANSI/AHA A135.4, 6 mm (1/4 inch) thick unless specified otherwise.
- B. Perforated hardboard (Pegboard): Type 1, Tempered perforated 6 mm (1/4 inch) diameter holes, on 25 mm (1 inch) centers each way, smooth surface one side.
- C. Wall paneling at gas chain rack: Type 1, tempered, Fire Retardant treated, smooth surface on side.

2.7 ADHESIVE

- A. For Plastic Laminate: Fed. Spec. A-A-1936.
- B. For Interior Millwork: Unextended urea resin, unextended melamine resin, phenol resin, or resorcinol resin.
- C. For Exterior Millwork: Unextended melamine resin, phenol resin, or resorcinol resin.

2.8 STAINLESS STEEL

ASTM A167, Type 302 or 304.

2.9 ALUMINUM CAST

ASTM B26

2.10 ALUMINUM EXTRUDED

ASTM B221

2.11 HARDWARE

- A. Rough Hardware:
 - 1. Furnish rough hardware with a standard plating, applied after punching, forming and assembly of parts; galvanized, cadmium plated, or zinc-coated by electric-galvanizing process. Galvanized where specified.

2. Use galvanized coating on ferrous metal for exterior work unless non-ferrous metals or stainless is used.

3. Fasteners:

- a. Bolts with Nuts: FF-N-836.
- b. Expansion Bolts: A-A-1922A.
- c. Screws: Fed. Spec. FF-S-111.

B. Finish Hardware

1. Cabinet Hardware: ANSI A156.9.

- a. Door/Drawer Pulls: B02011. Door in seismic zones: B03182.
- b. Drawer Slides: B05051 for drawers over 150 mm (6 inches) deep, B05052 for drawers 75 mm to 150 mm 3 to 6 inches) deep, and B05053 for drawers less than 75 mm (3 inches) deep.
- c. Sliding Door Tracks: B07063.
- d. Adjustable Shelf Standards: B4061 with shelf rest B04083.
- e. Concealed Hinges: B1601, minimum 110 degree opening.
- f. Butt Hinges: B01361, for flush doors, B01381 for inset lipped doors, and B01521 for overlay doors.
- g. Cabinet Door Catch: B0371 or B03172.
- h. Vertical Slotted Shelf Standard: B04103 with shelf brackets B04113, sized for shelf depth.

2. Cabinet Locks: ANSI A156.11.

- a. Drawers and Hinged Door: E07262.
- b. Sliding Door: E07162.

3. Auxiliary Hardware: ANSI A156.16.

- a. Shelf Bracket: B04041, japanned or enameled finish.
- b. Combination Garment rod and Shelf Support: B04051 japanned or enamel finish.
- c. Closet Bar: L03131 chrome finish of required length.
- d. Handrail Brackets: L03081 or L03101.
 - 1) Cast Aluminum, satin polished finish.
 - 2) Cast Malleable Iron, japanned or enamel finish.

4. Steel Channel Frame and Leg supports for Counter top. Fabricated under Section 05 50 00, METAL FABRICATIONS.

5. Pipe Bench Supports:

- a. Pipe: ASTM A53.

6. Fabricated Wall Bench Supports:

- a. Steel Angles: ASTM A36 steel with chrome finish, or ASTM A167, stainless steel with countersunk wood screws, holes at 64 mm (2-1/2 inches) on center on horizontal member.

- b. Use 38 mm by 38 mm by 5 mm (1-1/2 by 1-1/2 by 3/16 inch) angle thick drilled for screw and bolt holes unless shown otherwise. Drill 6 mm (1/4 inch) holes for anchors on vertical member, not more than 200 mm (8 inches) on center between ends or corners.
 - c. Stainless steel bars brackets: ASTM A167, fabricated to shapes shown, Number 4 finish. Use 50 mm by 5 mm (2 inch by 3/16 inch) bars unless shown otherwise. Drill for anchors and screws. Drill countersunk wood screw holes at 64 mm (2-1/2 inches) on center on horizontal members and not less than two 13 mm (1/4 inch) hole for anchors on vertical member.
7. Thru-Wall Counter Brackets:
- a. Steel angles drilled for fasteners on 100 mm (4 inches) centers.
 - b. Baked enamel prime coat finish.
8. Folding Shelf Bracket:
- a. Steel Shelf bracket, approximately 400 mm by 400 mm (16 by 16 inches), folding type with baked gray enamel finish or chrome plated finish.
 - b. Bracket legs shall be approximately 28 mm (1-1/8 inches) wide.
 - c. Distance from center line of hinge pin to back of vertical leg shall be 44 mm (1-3/4 inches) or provide for wood spacer if hinge line is at joint of vertical and horizontal leg.
 - d. Distance from face to face of bracket when closed shall be 50 mm (2 inches).
 - e. Brackets shall automatically lock when counter is raised parallel to floor and shall unlock manually.
 - f. Each bracket shall support not less than 68 Kg (150 pounds) evenly distributed.
9. Edge Strips Moldings:
- a. Driven type "T" shape with serrated retaining stem; vinyl plastic to match plastic laminate color, stainless steel, or 3 mm (1/8 inch) thick extruded aluminum.
 - b. Stainless steel or extruded aluminum channels.
 - c. Stainless steel, number 4 finish; aluminum, mechanical applied medium satin finish, clear anodized 0.1 mm (0.4 mils) thick.
10. Rubber or Vinyl molding
- a. Rubber or vinyl standard stock and in longest lengths practicable.
 - b. Design for closures at joints with walls and adhesive anchorage.
 - c. Adhesive as recommended by molding manufacturer.
11. Primers: Manufacturer's standard primer for steel providing baked enamel finish.

2.12 MOISTURE CONTENT

- A. Moisture content of lumber and millwork at time of delivery to site.
 - 1. Interior finish lumber, trim, and millwork 32 mm (1-1/4 inches) or less in nominal thickness: 12 percent on 85 percent of the pieces and 15 percent on the remainder.
 - 2. Exterior treated or untreated finish lumber and trim 100 mm (4 inches) or less in nominal thickness: 15 percent.
 - 3. Moisture content of other materials shall be in accordance with the standards under which the products are produced.

2.13 FIRE RETARDANT TREATMENT

- A. Where wood members and plywood are specified to be fire retardant treated, the treatment shall be in accordance with Mil. Spec. MIL-L19140.
- B. Treatment and performance inspection shall be by an independent and qualified testing agency that establishes performance ratings.
- C. Each piece of treated material shall bear identification of the testing agency and shall indicate performance in accordance with such rating of flame spread and smoke developed.
- D. Treat wood for maximum flame spread of 25 and smoke developed of 25.
- E. Fire Resistant Softwood Plywood:
 - 1. Use Grade A, Exterior, plywood for treatment.
 - 2. Meet the following requirements when tested in accordance with ASTM E84.
 - a. Flame spread: 0 to 25.
 - b. Smoke developed: 100 maximum
- F. Fire Resistant Hardwood Plywood:
 - 1. Core: Fire retardant treated softwood plywood.
 - 2. Hardwood face and back veneers untreated,
 - 3. Factory seal panel edges, to prevent loss of fire retardant salts.

2.14 PRESERVATIVE TREATMENT

Wood members and plywood exposed to weather or in contact with plaster, masonry or concrete, including wood members used for rough framing of millwork items except heart-wood Redwood and Western Red Cedar shall be preservative treated in accordance with AWPA Standards.

- B. Use Grade A, exterior plywood for treatment.

2.15 ACOUSTICAL PANEL

- A. Performance criteria:
 - 1. NRC 19 mm (3/4 inch) adhesive mounting direct to substrate.
 - 2. Composite flame spread: ASTM E84, 25 or less.

3. Smoke developed: ASTM E84, 140 or less.
- B. Glass fiber panel covered with fabric.
 1. Glass fiber panel one inch thick minimum, self supporting of density required for minimum NRC.
 2. Fabric covering treated to resist stains and soil, bonded directly to the glass fiber panel face, flat bonded directly to the glass fiber panel face, flat wrinkle-free surface.
- C. Adhesive: As recommended by panel manufacturers.

2.16 FABRICATION

- A. General:
 1. Except as otherwise specified, use AWI Custom Grade for architectural woodwork and interior millwork.
 2. Finish woodwork shall be free from pitch pockets.
 3. Except where special profiles are shown, trim shall be standard stock molding and members of the same species.
 4. Plywood shall be not less than 13 mm (1/2 inch), unless otherwise shown or specified.
 5. Edges of members in contact with concrete or masonry shall have a square corner caulking rebate.
 6. Fabricate members less than 4 m (14 feet) in length from one piece of lumber, back channeled and molded as shown.
 7. Interior trim and items of millwork to be painted may be fabricated from jointed, built-up, or laminated members, unless otherwise shown on drawings or specified.
 8. Plastic Laminate Work:
 - a. Factory glued to either plywood or a particle board core, thickness as shown or specified.
 - b. Cover exposed edges with plastic laminate, except where aluminum, stainless steel, or plastic molded edge strips are shown or specified. Use plastic molded edge strips on 19 mm (3/4-inch) molded thick or thinner core material.
 - c. Provide plastic backing sheet on underside of countertops, vanity tops, thru-wall counter and sills including back splashes and end splashes of countertops.
 - d. Use backing sheet on concealed large panel surface when decorative face does not occur.
- B. Mounting Strips, Shelves and Rods:
 1. Cut mounting strips from 25 mm by 100 mm (1 by 4 inches) softwood stock, with exposed edge slightly rounded.

2. Cut wood shelf from softwood 1 inch stock, of width shown, exposed edge slightly rounded. Option: Use 19 mm (3/4 inch) thick plywood with 19 mm (3/4 inch) softwood edge nosing on exposed edge, slightly rounded.
3. Plastic laminate covered 19 mm (3/4 inch) thick plywood or particle board core with edges and ends having plastic molded edge strips. Size, finish and number as shown.
4. Rod or Closet Bar: L03131. Combination Garment and Shelf Support, intermediate support for closet bar: B04051 for rods over 1800 mm (6 feet) long.

C. Counter or Work Tops:

1. Fabrication with plastic laminate over 32 mm (1-1/4 inch) thick core unless shown otherwise.
 - a. Use decorative laminate for exposed edges of tops 38 mm (1-1/2 inches) wide and on back splash and end splash. Use plastic or metal edges for top edges less than 38 mm (1-1/2 inches) wide.
 - b. Assemble back splash and end splash to counter top.
 - c. Use one piece counters for straight runs.
 - d. Miter corners for field joints with overlapping blocking on underside of joint.
2. Fabricate wood counter for work benches as shown.

PART 3 - EXECUTION

3.1 ENVIRONMENTAL REQUIREMENTS

- A. Maintain work areas and storage areas to a minimum temperature of 21^oC (70^oF) for not less than 10 days before and during installation of interior millwork.
- B. Do not install finish lumber or millwork in any room or space where a wet process system such as concrete, masonry, or plaster work is not complete and dry.

3.2 INSTALLATION

A. General:

1. Millwork receiving transparent finish shall be primed and back-painted on concealed surfaces. Set no millwork until primed and back-painted.
2. Secure trim with fine finishing nails, screws, or glue as required.
3. Set nails for putty stopping. Use washers under bolt heads where no other bearing plate occurs.
4. Seal cut edges of preservative and fire retardant treated wood materials with a certified acceptable sealer.

5. Coordinate with plumbing and electrical work for installation of fixtures and service connections in millwork items.
6. Plumb and level items unless shown otherwise.
7. Nail finish at each blocking, lookout, or other nailer and intermediate points; toggle or expansion bolt in place where nails are not suitable.
8. Exterior Work: Joints shall be close fitted, metered, tongue and grooved, rebated, or lapped to exclude water and made up in thick white lead paste in oil.

B. Seats and Benches:

1. Use stainless steel countersunk screws to secure wood seats to brackets, angle, or pipe supports.
2. Use stainless steel or chrome plated steel bolts for anchorage to walls. Use 6 mm (1/4 inch) toggle bolts in steel stud walls and hollow masonry. Use 6 mm (1/4 inch) expansion bolts in solid masonry or concrete.
3. Wall Benches: Support within 150 mm (6 inches) near ends and not over 900 mm (3 feet) on centers with stainless steel bar brackets under bench secured to seat and wall.
4. Corner Seats: Support on continuous angles secured to seat and walls.
5. Freestanding Benches: Support within 200 mm (8 inches) of ends and not over 900 mm (3 feet) on centers with pipe bench supports.

C. Communication Center Counters and Interview Booths:

1. Secure framing to floor with expansion bolts.
2. Secure counter top to support with wood cleats or metal angles screwed on 150 mm (6 inch) centers.
3. Conceal fasteners on corridor side. Exposed fasteners permitted under counter top and in knee spaces on staff side.

D. Pegboard or Perforated Hardboard:

1. Install board with chromium plated steel round-head toggle bolts or other fasteners capable of supporting board when loaded at 122 kg/m² (25 psf) of board.
2. Install board with spacers to allow hooks and accessories to be inserted and removed.
3. Install 6 mm (1/4 inch) round trim at perimeter to finish flush with face of board and close space between wall and hardboard.

F. Shelves:

1. Install mounting strip at back wall and end wall for shelves in closets where shown secured with toggle bolts at each end and not over 600 mm (24 inch) centers between ends.

601-CSI-103, SITE PREP FOR 80-SLICE CT
OKCVAHCS, OKLAHOMA CITY, OK 73104
BID DOCUMENTS
CONSTRUCTION SPECIFICATIONS

- a. Nail Shelf to mounting strip at ends and to back wall strip at not over 900 mm (36 inches) on center.
 - b. Install metal bracket, ANSI A156.16, B04041, not over 1200 mm (4 feet) centers when shelves exceed 1800 mm (6 feet) in length.
 - c. Install metal bracket, ANSI A156.16, B04051, not over 1200 mm (4 feet) on centers where shelf length exceeds 1800 mm (6 feet) in length with metal rods, clothes hanger bars ANSI A156.16, L03131, of required length, full length of shelf.
2. Install vertical slotted shelf standards, ANSI A156.9, B04103 to studs with toggle bolts through each fastener opening. Double slotted shelf standards may be used where adjacent shelves terminate.
- a. Install brackets ANSI A156.9, B04113, providing supports for shelf not over 900 mm (36 inches) on center and within 13 mm (1/2 inch) of shelf end unless shown otherwise.
 - b. Install shelves on brackets so front edge is restrained by bracket.
- I. Install with butt joints in straight runs and miter at corners.

- - - E N D - - -

SECTION 07 92 00
JOINT SEALANTS

PART 1 - GENERAL

1.1 DESCRIPTION:

Section covers all sealant and caulking materials and their application, wherever required for complete installation of building materials or systems.

1.2 RELATED WORK:

- A. Sealing of site work concrete paving: Section 32 05 23, CEMENT AND CONCRETE FOR EXTERIOR IMPROVEMENTS.
- C. Firestopping penetrations: Section 07 84 00, FIRESTOPPING.
- D. Glazing: Section 08 80 00, GLAZING.
- E. Glazed aluminum curtain wall: Section 08 44 13, GLAZED ALUMINUM CURTAIN WALLS.
- F. Sound rated gypsum partitions/sound sealants: Section 09 29 00, GYPSUM BOARD.
- G. Mechanical Work: Section 21 05 11, COMMON WORK RESULTS FOR FIRE SUPPRESSION, Section 22 05 11, COMMON WORK RESULTS FOR PLUMBING, Section 23 05 11, COMMON WORK RESULTS FOR HVAC AND STEAM GENERATION.

1.3 QUALITY CONTROL:

- A. Installer Qualifications: An experienced installer who has specialized in installing joint sealants similar in material, design, and extent to those indicated for this Project and whose work has resulted in joint-sealant installations with a record of successful in-service performance.
- B. Source Limitations: Obtain each type of joint sealant through one source from a single manufacturer.
- C. Product Testing: Obtain test results from a qualified testing agency based on testing current sealant formulations within a 12-month period.
 - 1. Testing Agency Qualifications: An independent testing agency qualified according to ASTM C1021.
 - 2. Test elastomeric joint sealants for compliance with requirements specified by reference to ASTM C920, and where applicable, to other standard test methods.
 - 3. //Test elastomeric joint sealants according to SWRI's Sealant Validation Program for compliance with requirements specified by

- reference to ASTM C920 for adhesion and cohesion under cyclic movement, adhesion-in peel, and indentation hardness.
4. Test other joint sealants for compliance with requirements indicated by referencing standard specifications and test methods.
- D. Preconstruction Field-Adhesion Testing: Before installing elastomeric sealants, field test their adhesion to joint substrates in accordance with sealant manufacturer's recommendations:
1. Locate test joints where indicated or, if not indicated, as directed by Contracting Officer.
 2. Conduct field tests for each application indicated below:
 - a. Each type of elastomeric sealant and joint substrate indicated.
 - b. Each type of non-elastomeric sealant and joint substrate indicated.
 3. Notify COR seven days in advance of dates and times when test joints will be erected.
 4. Arrange for tests to take place with joint sealant manufacturer's technical representative present.
- E. VOC: Acrylic latex and Silicon sealants shall have less than 50g/l VOC content.

1.4 SUBMITTALS:

- A. Submit in accordance with Section 01 33 23, SHOP DRAWINGS, PRODUCT DATA, AND SAMPLES.
- B. Manufacturer's installation instructions for each product used.
- C. Cured samples of exposed sealants for each color where required to match adjacent material.
- D. Manufacturer's Literature and Data:
 1. Caulking compound
 2. Primers
 3. Sealing compound, each type, including compatibility when different sealants are in contact with each other.

1.5 PROJECT CONDITIONS:

- A. Environmental Limitations:
 1. Do not proceed with installation of joint sealants under following conditions:

- a. When ambient and substrate temperature conditions are outside limits permitted by joint sealant manufacturer or are below 4.4 °C (40 °F).
 - b. When joint substrates are wet.
- B. Joint-Width Conditions:
1. Do not proceed with installation of joint sealants where joint widths are less than those allowed by joint sealant manufacturer for applications indicated.
- C. Joint-Substrate Conditions:
1. Do not proceed with installation of joint sealants until contaminants capable of interfering with adhesion are removed from joint substrates.

1.6 DELIVERY, HANDLING, AND STORAGE:

- A. Deliver materials in manufacturers' original unopened containers, with brand names, date of manufacture, shelf life, and material designation clearly marked thereon.
- B. Carefully handle and store to prevent inclusion of foreign materials.
- C. Do not subject to sustained temperatures exceeding 32° C (90° F) or less than 5° C (40° F).

1.7 DEFINITIONS:

- A. Definitions of terms in accordance with ASTM C717 and as specified.
- B. Back-up Rod: A type of sealant backing.
- C. Bond Breakers: A type of sealant backing.
- D. Filler: A sealant backing used behind a back-up rod.

1.8 WARRANTY:

- A. Warranty exterior sealing against leaks, adhesion, and cohesive failure, and subject to terms of "Warranty of Construction", FAR clause 52.246-21, except that warranty period shall be extended to two years.

B. General Warranty: Special warranty specified in this Article shall not deprive Government of other rights Government may have under other provisions of Contract Documents and shall be in addition to, and run concurrent with, other warranties made by Contractor under requirements of Contract Documents.

1.9 APPLICABLE PUBLICATIONS:

A. Publications listed below form a part of this specification to extent referenced. Publications are referenced in text by basic designation only.

B. American Society for Testing and Materials (ASTM):

- C509-06Elastomeric Cellular Preformed Gasket and Sealing Material.
- C612-10Mineral Fiber Block and Board Thermal Insulation.
- C717-10Standard Terminology of Building Seals and Sealants.
- C834-10Latex Sealants.
- C919-08.Use of Sealants in Acoustical Applications.
- C920-10Elastomeric Joint Sealants.
- C1021-08Laboratories Engaged in Testing of Building Sealants.
- C1193-09Standard Guide for Use of Joint Sealants.
- C1330-02 (R2007)Cylindrical Sealant Backing for Use with Cold Liquid Applied Sealants.
- D1056-07Specification for Flexible Cellular Materials—Sponge or Expanded Rubber.
- E84-09Surface Burning Characteristics of Building Materials.

C. Sealant, Waterproofing and Restoration Institute (SWRI).
The Professionals' Guide

PART 2 - PRODUCTS

2.1 SEALANTS:

- A. S-1:
 - 1. ASTM C920, polyurethane or polysulfide.
 - 2. Type M.
 - 3. Class 25.
 - 4. Grade NS.

601-CSI-103, SITE PREP FOR 80-SLICE CT
OKCVAHCS, OKLAHOMA CITY, OK 73104
BID DOCUMENTS
CONSTRUCTION SPECIFICATIONS

5. Shore A hardness of 20-40
- B. S-2:
1. ASTM C920, polyurethane or polysulfide.
 2. Type M.
 3. Class 25.
 4. Grade P.
 5. Shore A hardness of 25-40.
- C. S-3:
1. ASTM C920, polyurethane or polysulfide.
 2. Type S.
 3. Class 25, joint movement range of plus or minus 50 percent.
 4. Grade NS.
 5. Shore A hardness of 15-25.
 6. Minimum elongation of 700 percent.
- D. S-4:
1. ASTM C920 polyurethane or polysulfide.
 2. Type S.
 3. Class 25.
 4. Grade NS.
 5. Shore A hardness of 25-40.
- E. S-5:
1. ASTM C920, polyurethane or polysulfide.
 2. Type S.
 3. Class 25.
 4. Grade P.
 5. Shore hardness of 15-45.
- F. S-6:
1. ASTM C920, silicone, neutral cure.
 2. Type S.
 3. Class: Joint movement range of plus 100 percent to minus 50 percent.
 4. Grade NS.
 5. Shore A hardness of 15-20.
 6. Minimum elongation of 1200 percent.
- G. S-7:
1. ASTM C920, silicone, neutral cure.
 2. Type S.
 3. Class 25.

601-CSI-103, SITE PREP FOR 80-SLICE CT
OKCVAHCS, OKLAHOMA CITY, OK 73104
BID DOCUMENTS
CONSTRUCTION SPECIFICATIONS

4. Grade NS.
5. Shore A hardness of 25-30.
6. Structural glazing application.

H. S-8:

1. ASTM C920, silicone, acetoxy cure.
2. Type S.
3. Class 25.
4. Grade NS.
5. Shore A hardness of 25-30.
6. Structural glazing application.

I. S-9:

1. ASTM C920 silicone.
2. Type S.
3. Class 25.
4. Grade NS.
5. Shore A hardness of 25-30.
6. Non-yellowing, mildew resistant.

J. S-10:

1. ASTM C920, coal tar extended fuel resistance polyurethane.
2. Type M/S.
3. Class 25.
4. Grade P/NS.
5. Shore A hardness of 15-20.

K. S-11:

1. ASTM C920 polyurethane.
2. Type M/S.
3. Class 25.
4. Grade P/NS.
5. Shore A hardness of 35 to 50.

L. S-12:

1. ASTM C920, polyurethane.
2. Type M/S.
3. Class 25, joint movement range of plus or minus 50 percent.
4. Grade P/NS.
5. Shore A hardness of 25 to 50.

2.2 CAULKING COMPOUND:

- A. C-1: ASTM C834, acrylic latex.

- B. C-2: One component acoustical caulking, non drying, non hardening, synthetic rubber.

2.3 COLOR:

- A. Color of sealants for other locations shall be selected by the VA.
- B. Caulking color shall be selected by the VA.

2.4 JOINT SEALANT BACKING:

- A. General: Provide sealant backings of material and type that are nonstaining; are compatible with joint substrates, sealants, primers, and other joint fillers; and are approved for applications indicated by sealant manufacturer based on field experience and laboratory testing.
- B. Cylindrical Sealant Backings: ASTM C1330, of type indicated below and of size and density to control sealant depth and otherwise contribute to producing optimum sealant performance:
 - 1. Type C: Closed-cell material with a surface skin.
- C. Elastomeric Tubing Sealant Backings: Neoprene, butyl, EPDM, or silicone tubing complying with ASTM D1056, nonabsorbent to water and gas, and capable of remaining resilient at temperatures down to minus 32° C (minus 26° F). Provide products with low compression set and of size and shape to provide a secondary seal, to control sealant depth, and otherwise contribute to optimum sealant performance.
- D. Bond-Breaker Tape: Polyethylene tape or other plastic tape recommended by sealant manufacturer for preventing sealant from adhering to rigid, inflexible joint-filler materials or joint surfaces at back of joint where such adhesion would result in sealant failure. Provide self-adhesive tape where applicable.

2.5 FILLER:

- A. Mineral fiber board: ASTM C612, Class 1.
- B. Thickness same as joint width.
- C. Depth to fill void completely behind back-up rod.

2.6 PRIMER:

- A. As recommended by manufacturer of caulking or sealant material.
- B. Stain free type.

2.7 CLEANERS-NON POUROUS SURFACES:

Chemical cleaners acceptable to manufacturer of sealants and sealant backing material, free of oily residues and other substances capable of

staining or harming joint substrates and adjacent non-porous surfaces and formulated to promote adhesion of sealant and substrates.

PART 3 - EXECUTION

3.1 INSPECTION:

- A. Inspect substrate surface for bond breaker contamination and unsound materials at adherent faces of sealant.
- B. Coordinate for repair and resolution of unsound substrate materials.
- C. Inspect for uniform joint widths and that dimensions are within tolerance established by sealant manufacturer.

3.2 PREPARATIONS:

- A. Prepare joints in accordance with manufacturer's instructions and SWRI.
- B. Clean surfaces of joint to receive caulking or sealants leaving joint dry to the touch, free from frost, moisture, grease, oil, wax, lacquer paint, or other foreign matter that would tend to destroy or impair adhesion.
 1. Clean porous joint substrate surfaces by brushing, grinding, blast cleaning, mechanical abrading, or a combination of these methods to produce a clean, sound substrate capable of developing optimum bond with joint sealants.
 2. Remove loose particles remaining from above cleaning operations by vacuuming or blowing out joints with oil-free compressed air. Porous joint surfaces include the following:
 - a. Concrete.
 - b. Masonry.
 - c. Unglazed surfaces of ceramic tile.
 3. Remove laitance and form-release agents from concrete.
 4. Clean nonporous surfaces with chemical cleaners or other means that do not stain, harm substrates, or leave residues capable of interfering with adhesion of joint sealants.
 - a. Metal.
 - b. Glass.
 - c. Porcelain enamel.
 - d. Glazed surfaces of ceramic tile.
- C. Do not cut or damage joint edges.
- D. Apply masking tape to face of surfaces adjacent to joints before applying primers, caulking, or sealing compounds.
 1. Do not leave gaps between ends of sealant backings.

2. Do not stretch, twist, puncture, or tear sealant backings.
 3. Remove absorbent sealant backings that have become wet before sealant application and replace them with dry materials.
- E. Apply primer to sides of joints wherever required by compound manufacturer's printed instructions.
1. Apply primer prior to installation of back-up rod or bond breaker tape.
 2. Use brush or other approved means that will reach all parts of joints.
- F. Take all necessary steps to prevent three-sided adhesion of sealants.

3.3 BACKING INSTALLATION:

- A. Install back-up material, to form joints enclosed on three sides as required for specified depth of sealant.
- B. Where deep joints occur, install filler to fill space behind the back-up rod and position the rod at proper depth.
- C. Cut fillers installed by others to proper depth for installation of back-up rod and sealants.
- D. Install back-up rod, without puncturing the material, to a uniform depth, within plus or minus 3 mm (1/8 inch) for sealant depths specified.
- E. Where space for back-up rod does not exist, install bond breaker tape strip at bottom (or back) of joint so sealant bonds only to two opposing surfaces.
- F. Take all necessary steps to prevent three-sided adhesion of sealants.

3.4 SEALANT DEPTHS AND GEOMETRY:

- A. At widths up to 6 mm (1/4 inch), sealant depth equal to width.
- B. At widths over 6 mm (1/4 inch), sealant depth 1/2 of width up to 13 mm (1/2 inch) maximum depth at center of joint with sealant thickness at center of joint approximately 1/2 of depth at adhesion surface.

3.5 INSTALLATION:

- A. General:
1. Apply sealants and caulking only when ambient temperature is between 5° C and 38° C (40° and 100° F).
 2. Do not use polysulfide base sealants where sealant may be exposed to fumes from bituminous materials, or where water vapor in continuous contact with cementitious materials may be present.

3. Do not use sealant type listed by manufacture as not suitable for use in locations specified.
 4. Apply caulking and sealing compound in accordance with manufacturer's printed instructions.
 5. Avoid dropping or smearing compound on adjacent surfaces.
 6. Fill joints solidly with compound and finish compound smooth.
 7. Tool joints to concave surface unless shown or specified otherwise.
 8. Finish paving or floor joints flush unless joint is otherwise detailed.
 9. Apply compounds with nozzle size to fit joint width.
 10. Test sealants for compatibility with each other and substrate. Use only compatible sealant.
- B. For application of sealants, follow requirements of ASTM C1193 unless specified otherwise.
- C. Where gypsum board partitions are of sound rated, fire rated, or smoke barrier construction, follow requirements of ASTM C919 only to seal all cut-outs and intersections with the adjoining construction unless specified otherwise.
1. Apply a 6 mm (1/4 inch) minimum bead of sealant each side of runners (tracks), including those used at partition intersections with dissimilar wall construction.
 2. Coordinate with application of gypsum board to install sealant immediately prior to application of gypsum board.
 3. Partition intersections: Seal edges of face layer of gypsum board abutting intersecting partitions, before taping and finishing or application of veneer plaster-joint reinforcing.
 4. Openings: Apply a 6 mm (1/4 inch) bead of sealant around all cut-outs to seal openings of electrical boxes, ducts, pipes and similar penetrations. To seal electrical boxes, seal sides and backs.
 5. Control Joints: Before control joints are installed, apply sealant in back of control joint to reduce flanking path for sound through control joint.

3.6 FIELD QUALITY CONTROL:

- A. Field-Adhesion Testing: Field-test joint-sealant adhesion to joint substrates as recommended by sealant manufacturer:
1. Extent of Testing: Test completed elastomeric sealant joints as follows:

- a. Perform 10 tests for first 300 m (1000 feet) of joint length for each type of elastomeric sealant and joint substrate.
 - b. Perform one test for each 300 m (1000 feet) of joint length thereafter or one test per each floor per elevation.
- B. Inspect joints for complete fill, for absence of voids, and for joint configuration complying with specified requirements. Record results in a field adhesion test log.
- C. Inspect tested joints and report on following:
1. Whether sealants in joints connected to pulled-out portion failed to adhere to joint substrates or tore cohesively. Include data on pull distance used to test each type of product and joint substrate.
 2. Compare these results to determine if adhesion passes sealant manufacturer's field-adhesion hand-pull test criteria.
 3. Whether sealants filled joint cavities and are free from voids.
 4. Whether sealant dimensions and configurations comply with specified requirements.
- D. Record test results in a field adhesion test log. Include dates when sealants were installed, names of persons who installed sealants, test dates, test locations, whether joints were primed, adhesion results and percent elongations, sealant fill, sealant configuration, and sealant dimensions.
- E. Repair sealants pulled from test area by applying new sealants following same procedures used to originally seal joints. Ensure that original sealant surfaces are clean and new sealant contacts original sealant.
- F. Evaluation of Field-Test Results: Sealants not evidencing adhesive failure from testing or noncompliance with other indicated requirements, will be considered satisfactory. Remove sealants that fail to adhere to joint substrates during testing or to comply with other requirements. Retest failed applications until test results prove sealants comply with indicated requirements.

3.7 CLEANING:

- A. Fresh compound accidentally smeared on adjoining surfaces: Scrape off immediately and rub clean with a solvent as recommended by the caulking or sealant manufacturer.
- B. After filling and finishing joints, remove masking tape.
- C. Leave adjacent surfaces in a clean and unstained condition.

3.8 LOCATIONS:

- A. Exterior Building Joints, Horizontal and Vertical:
 - 1. Metal to Metal: Type S-1, S-2
 - 2. Metal to Masonry or Stone: Type S-1
 - 3. Masonry to Masonry or Stone: Type S-1
 - 4. Stone to Stone: Type S-1
 - 5. Cast Stone to Cast Stone: Type S-1
 - 6. Threshold Setting Bed: Type S-1, S-3, S-4
 - 7. Masonry Expansion and Control Joints: Type S-6
 - 8. Wood to Masonry: Type S-1
- B. Metal Reglets and Flashings:
 - 1. Flashings to Wall: Type S-6
 - 2. Metal to Metal: Type S-6
- C. Sanitary Joints:
 - 1. Walls to Plumbing Fixtures: Type S-9
 - 2. Counter Tops to Walls: Type S-9
 - 3. Pipe Penetrations: Type S-9
- D. Horizontal Traffic Joints:
 - 1. Concrete Paving, Unit Pavers: Type S-11 or S-12
 - 2. Garage/Parking Decks: Type S-10
- E. High Temperature Joints over 204 degrees C (400 degrees F):
 - 1. Exhaust Pipes, Flues, Breech Stacks: Type S-7 or S-8
- F. Interior Caulking:
 - 1. Typical Narrow Joint 6 mm, (1/4 inch) or less at Walls and Adjacent Components: Types C-1, C-2 and C-3.
 - 2. Perimeter of Doors, Windows, and Access Panels Which Adjoin Concrete or Masonry Surfaces: Types C-1, C-2 and C-3.
 - 3. Perimeter of Lead Faced Control Windows and Plaster or Gypsum Wallboard Walls: Types C-1, C-2 and C-3.
 - 4. Exposed Isolation Joints at Top of Full Height Walls: Types C-1, C-2 and C-3.
 - 5. Exposed Acoustical Joint at Sound Rated Partitions Type C-2.
 - 6. Concealed Acoustic Sealant Type S-4, C-1, C-2 and C-3.

- - - E N D - - -

**SECTION 08 11 13
HOLLOW METAL DOORS AND FRAMES**

PART 1 - GENERAL

1.1 DESCRIPTION

- A. This section specifies steel doors, steel frames and related components.
- B. Terms relating to steel doors and frames as defined in ANSI A123.1 and as specified.

1.2 RELATED WORK

- A. Frames fabricated of structural steel: Section 05 50 00, METAL FABRICATIONS.
- B. Aluminum frames entrance work: Section 08 41 13, ALUMINUM-FRAMED ENTRANCES AND STOREFRONTS.
- C. Doors and frames of a forced entry/ballistic resistant rated: Section 08 34 53, SECURITY DOORS AND FRAMES.
- D. Overhead doors including loading docks: Section 08 33 00, COILING DOORS AND GRILLES.
- E. Windows and frames of a forced entry/ballistic resistant rated: Section 08 56 53, SECURITY WINDOWS.
- F. Door Hardware: Section 08 71 00, DOOR HARDWARE.
- G. Glazing and ballistic rated glazing: Section 08 80 00, GLAZING.
- H. Package transfer boxes: Section 11 17 36, PACKAGE TRANSFER UNITS.
- I. Steel mesh partitions, doors, service windows and hardware: Section 10 22 13, WIRE MESH PARTITIONS.
- J. Vault doors and day gates including frame and hardware: Section 08 34 59, VAULT DOORS AND DAY GATES.
- K. Deal trays of a Forced Entry/Ballistic Resistant rating: Section 08 56 59, SERVICE AND TELLER WINDOW UNITS.
- L. Guard Booths: Section 13 34 19, METAL BUILDING SYSTEMS.
- M. Card readers and biometric devices: Section 28 13 00, ACCESS CONTROL.
- N. Intrusion Alarm: Section 28 16 11, INTRUSION DETECTION SYSTEM.
- O. Security Monitors: Section 28 51 00, SECURITY CONTROL CENTER.

1.3 TESTING

An independent testing laboratory shall perform testing.

1.4 SUBMITTALS

- A. Submit in accordance with Section 01 33 23, SHOP DRAWINGS, PRODUCT DATA, AND SAMPLES.

B. Manufacturers Literature and Data:

1. Fire rated doors and frames, showing conformance with NFPA 80 and Underwriters Laboratory, Inc., or Intertek Testing Services or Factory Mutual fire rating requirements and temperature rise rating for stairwell doors. Submit proof of temperature rating.
2. Sound rated doors, including test report from Testing Laboratory.

1.5 SHIPMENT

- A. Prior to shipment label each door and frame to show location, size, door swing and other pertinent information.
- B. Fasten temporary steel spreaders across the bottom of each door frame.

1.6 STORAGE AND HANDLING

- A. Store doors and frames at the site under cover.
- B. Protect from rust and damage during storage and erection until completion.

1.7 APPLICABLE PUBLICATIONS

- A. Publications listed below form a part of this specification to the extent referenced. Publications are referenced in the text by the basic designation only.
- B. Federal Specifications (Fed. Spec.):
L-S-125BScreening, Insect, Nonmetallic
- C. Door and Hardware Institute (DHI):
A115 SeriesSteel Door and Frame Preparation for Hardware,
Series A115.1 through A115.17 (Dates Vary)
- D. Steel Door Institute (SDI):
113-01 (R2006)Thermal Transmittance of Steel Door and Frame
Assemblies
128-09Acoustical Performance for Steel Door and Frame
Assemblies
- E. American National Standard Institute:
A250.8-2003 (R2008)Specifications for Standard Steel Doors and
Frames
- F. American Society for Testing and Materials (ASTM):
A167-99(R2009)Stainless and Heat-Resisting Chromium-Nickel
Steel Plate, Sheet, and Strip
A568/568-M-11Steel, Sheet, Carbon, and High-Strength, Low-
alloy, Hot-Rolled and Cold-Rolled

- A1008-10Steel, sheet, Cold-Rolled, Carbon, Structural,
High Strength Low Alloy and High Strength Low
Alloy with Improved Formability
- B209/209M-10Aluminum and Aluminum-Alloy Sheet and Plate
- B221/221M-12Aluminum and Aluminum-Alloy Extruded Bars,
Rods, Wire, Profiles and Tubes
- D1621-10Compressive Properties of Rigid Cellular
Plastics
- D3656-07Insect Screening and Louver Cloth Woven from
Vinyl Coated Glass Yarns
- E90-09Laboratory Measurement of Airborne Sound
Transmission Loss of Building Partitions
- G. The National Association Architectural Metal Manufacturers (NAAMM):
Metal Finishes Manual (AMP 500-06)
- H. National Fire Protection Association (NFPA):
80-13Fire Doors and Fire Windows
- I. Underwriters Laboratories, Inc. (UL):
Fire Resistance Directory
- J. Intertek Testing Services (ITS):
Certifications Listings...Latest Edition
- K. Factory Mutual System (FM):
Approval Guide

PART 2 - PRODUCTS

2.1 MATERIALS

- A. Stainless Steel: ASTM A167, Type 302 or 304; finish, NAAMM Number 4.
- B. Sheet Steel: ASTM A1008, cold-rolled for panels (face sheets) of doors.
- C. Anchors, Fastenings and Accessories: Fastenings anchors, clips
connecting members and sleeves from zinc coated steel.
- D. Insect Screening: ASTM D3656, 18 by 18 regular mesh.
- E. Aluminum Sheet: ASTM B209/209M.
- F. Aluminum, Extruded: ASTM B221/221M.
- G. Prime Paint: Paint that meets or exceeds the requirements of A250.8.

2.2 FABRICATION GENERAL

- A. GENERAL:
 - 1. Follow ANSI A250.8 for fabrication of standard steel doors, except
as specified otherwise. Doors to receive hardware specified in

Section 08 71 00, DOOR HARDWARE. Tolerances as per ANSI A250.8.
Thickness, 44 mm (1-3/4 inches), unless otherwise shown.

2. Close top edge of exterior doors flush and seal to prevent water intrusion.

3. When vertical steel stiffeners are used for core construction, fill spaces between stiffeners with mineral fiber insulation.

B. Heavy Duty Doors: ANSI A250.8, Level 2, Full flush seamless design of size and design shown. Core construction types a, d, or f, for interior doors, and, types b, c, e, or f, for exterior doors.

2.3 METAL FRAMES

A. General:

1. ANSI A250.8, 1.3 mm (0.053 inch) thick sheet steel, types and styles as shown or scheduled.

2. Frames for exterior doors: Fabricate from 1.7 mm (0.067 inch) thick galvanized steel conforming to ASTM A525.

3. Frames for labeled fire rated doors and windows.

a. Comply with NFPA 80. Test by Underwriters Laboratories, Inc., Inchcape Testing Services, or Factory Mutual.

b. Fire rated labels of approving laboratory permanently attached to frames as evidence of conformance with these requirements. Provide labels of metal or engraved stamp, with raised or incised markings.

4. Frames for lead-lined doors:

a. Frames for doors 900 mm (3 feet) or less in width and having lead lining of 1 mm or less in thickness, and not shown to have structural steel supports: Minimum 1.7 mm (0.067 inch) thick.

b. Frames for doors over 900 mm (3 feet) in width or having lead-lining more than 1 mm in thickness shown to be supported by and attached to structural steel subframes: Minimum 1.3 mm (0.053 inch) thick.

c. Lead-lining and its application are specified in Section 13 49 00, RADIATION PROTECTION.

5. Frames for detention door (Type 22): Minimum 2 mm (0.093 inch) thick.

6. Frames for doors specified to have automatic door operators; Security doors (Type 36); service window: minimum 1.7 mm (0.067 inch) thick.

7. Knocked-down frames are not acceptable.

B. Reinforcement and Covers:

1. ANSI A250.8 for, minimum thickness of steel reinforcement welded to back of frames.
2. Provide mortar guards securely fastened to back of hardware reinforcements except on lead-lined frames.
3. Where concealed door closers are installed within the head of the door frames, prepare frames for closers and provide 1 mm (0.042 inch) thick steel removable stop sections for access to concealed face plates and control valves, except when cover plates are furnished with closer.

C. Terminated Stops: ANSI A250.8.

D. Frame Anchors:

1. Floor anchors:

- a. Where floor fills occur, provide extension type floor anchors to compensate for depth of fill.
- b. At bottom of jamb use 1.3 mm (0.053 inch) thick steel clip angles welded to jamb and drilled to receive two 6 mm (1/4 inch) floor bolts. Use 50 mm x 50 mm (2 inch by 2 inch) 9 mm by (3/8 inch) clip angle for lead lined frames, drilled for 9 mm (3/8 inch) floor bolts.
- c. Where mullions occur, provide 2.3 mm (0.093 inch) thick steel channel anchors, drilled for two 6 mm (1/4 inch) floor bolts and frame anchor screws.
- d. Where sill sections occur, provide continuous 1 mm (0.042 inch) thick steel rough bucks drilled for 6 mm (1/4 inch) floor bolts and frame anchor screws. Space floor bolts at 50 mm (24 inches) on center.

2. Jamb anchors:

- a. Locate anchors on jambs near top and bottom of each frame, and at intermediate points not over 600 mm (24 inches) apart, except for fire rated frames space anchors as required by labeling authority.
- b. Form jamb anchors of not less than 1 mm (0.042 inch) thick steel unless otherwise specified.

- c. Anchors set in masonry: Use adjustable anchors designed for friction fit against the frame and for extension into the masonry not less than 250 mm (10 inches). Use one of following type:
 - 1) Wire loop type of 5 mm (3/16 inch) diameter wire.
 - 2) T-shape or strap and stirrup type of corrugated or perforated sheet steel.
- d. Anchors for stud partitions: Either weld to frame or use lock-in snap-in type. Provide tabs for securing anchor to the sides of the studs.
- e. Anchors for frames set in prepared openings:
 - 1) Steel pipe spacers with 6 mm (1/4 inch) inside diameter welded to plate reinforcing at jamb stops or hat shaped formed strap spacers, 50 mm (2 inches) wide, welded to jamb near stop.
 - 2) Drill jamb stop and strap spacers for 6 mm (1/4 inch) flat head bolts to pass thru frame and spacers.
 - 3) Two piece frames: Subframe or rough buck drilled for 6 mm (1/4 inch) bolts.
- f. Anchors for observation windows and other continuous frames set in stud partitions.
 - 1) In addition to jamb anchors, weld clip anchors to sills and heads of continuous frames over 1200 mm (4 feet) long.
 - 2) Anchors spaced 600 mm (24 inches) on centers maximum.
- g. Modify frame anchors to fit special frame and wall construction and provide special anchors where shown or required.

2.4 SHOP PAINTING

ANSI A250.8.

PART 3 - EXECUTION

3.1 INSTALLATION

- A. Plumb, align and brace frames securely until permanent anchors are set.
 - 1. Use triangular bracing near each corner on both sides of frames with temporary wood spreaders at midpoint.
 - 2. Use wood spreaders at bottom of frame if the shipping spreader is removed.
 - 3. Protect frame from accidental abuse.
 - 4. Where construction will permit concealment, leave the shipping spreaders in place after installation, otherwise remove the spreaders after the frames are set and anchored.

5. Remove wood spreaders and braces only after the walls are built and jamb anchors are secured.

B. Floor Anchors:

1. Anchor the bottom of door frames to floor with two 6 mm (1/4 inch) diameter expansion bolts. Use 9 mm (3/8 inch) bolts on lead lined frames.
2. Power actuated drive pins may be used to secure frame anchors to concrete floors.

C. Jamb Anchors:

1. Anchors in masonry walls: Embed anchors in mortar. Fill space between frame and masonry wall with grout or mortar as walls are built.
2. Coat frame back with a bituminous coating prior to lining of grout filling in masonry walls.
3. Secure anchors to sides of studs with two fasteners through anchor tabs. Use steel drill screws to steel studs.
4. Frames set in prepared openings of masonry or concrete: Expansion bolt to wall with 6 mm (1/4 inch) expansion bolts through spacers. Where subframes or rough bucks are used, 6 mm (1/4 inch) expansion bolts on 600 mm (24 inch) centers or power activated drive pins 600 mm (24 inches) on centers. Secure two piece frames to subframe or rough buck with machine screws on both faces.

- D. Install anchors for labeled fire rated doors to provide rating as required.

- E. Frames for Sound Rated Doors: Coordinate to line frames for sound rated doors with insulation.

- F. Overhead Bracing (Lead Lined Frames): Where jamb extensions extend to structure above, anchor clip angles with not less than two, 9 mm (3/8 inch) expansion bolts or power actuated drive pins to concrete slab. Weld to steel overhead members.

3.2 INSTALLATION OF DOORS AND APPLICATION OF HARDWARE

Install doors and hardware as specified in Sections Section 08 11 13, HOLLOW METAL DOORS AND FRAMES, Section 08 71 00, DOOR HARDWARE.

- - - E N D - - -

SECTION 08 14 00
INTERIOR WOOD DOORS

PART 1 - GENERAL

1.1 DESCRIPTION

- A. This section specifies interior flush doors with prefinish, prefit option.
- B. Section includes fire rated doors.

1.2 RELATED WORK

- A. Metal door frames: Section 08 11 13, HOLLOW METAL DOORS AND FRAMES.
- B. Doors and frames of a forced entry/ballistic resistant rated: Section 08 34 53, SECURITY DOORS AND FRAMES.
- C. Door hardware including hardware location (height): Section 08 71 00, DOOR HARDWARE.
- D. Installation of doors and hardware: Section 08 11 13, HOLLOW METAL DOORS AND FRAMES, Section 08 14 00, WOOD DOORS, or Section 08 71 00, DOOR HARDWARE.
- E. Finish: Section 09 06 00, SCHEDULE FOR FINISHES.
- F. Lead lined wood door: Section 13 49 00, RADIATION PROTECTION.

1.3 SUBMITTALS

- A. Submit in accordance with Section 01 33 23, SHOP DRAWINGS, PRODUCT DATA, AND SAMPLES.
- B. Samples:
 - 1. Corner section of flush veneered door 300 mm (12 inches) square, showing details of construction, labeled to show grade and type number and conformance to specified standard.
 - 2. Veneer sample 200 mm (8 inch) by 275 mm (11 inch) by 6 mm (1/4 inch) showing specified wood species sanded to receive a transparent finish. Factory finish veneer sample where the prefinished option is accepted.
- C. Shop Drawings:
 - 1. Show every door in project and schedule location in building.
 - 2. Indicate type, grade, finish and size; include detail of glazing, louvers, sound gasketing and pertinent details.
 - 3. Provide information concerning specific requirements not included in the manufacturer's literature and data submittal.
- D. Manufacturer's Literature and Data:

1. Sound rated doors, including test report indicating STC rating per ASTM E90 from test laboratory.
2. Labeled fire rated doors showing conformance with NFPA 80.

E. Laboratory Test Reports:

1. Screw holding capacity test report in accordance with WDMA T.M.10.
2. Split resistance test report in accordance with WDMA T.M.5.
3. Cycle/Slam test report in accordance with WDMA T.M.7.
4. Hinge-Loading test report in accordance with WDMA T.M.8.

1.4 WARRANTY

- A. Doors are subject to terms of Article titled "Warranty of Construction", FAR clause 52.246-21, except that warranty shall be as follows:
1. For interior doors, manufacturer's warranty for lifetime of original installation.
 2. Specified STC RATING for sound retardant rated door assembly in place.

1.5 DELIVERY AND STORAGE

- A. Factory seal doors and accessories in minimum of 6 mill polyethylene bags or cardboard packages which shall remain unbroken during delivery and storage.
- B. Store in accordance with WDMA I.S.1-A, Job Site Information.
- C. Label package for door opening where used.

1.6 APPLICABLE PUBLICATIONS

Publications listed below form a part of this specification to extent referenced. Publications are referenced in text by basic designation only.

- B. Window and Door Manufacturers Association (WDMA):
- I.S.1A-11Architectural Wood Flush Doors
 - I.S.4-09Water-Repellent Preservative Non-Pressure Treatment for Millwork
 - I.S.6A-11Architectural Wood Stile and Rail Doors
 - T.M.6-08Adhesive (Glue Bond) Durability Test Method
 - T.M.7-08Cycle-Slam Test Method
 - T.M.8-08Hinge Loading Test Method
 - T.M.10-08Screwholding Test Method
- C. National Fire Protection Association (NFPA):
- 80-10Protection of Buildings from Exterior Fire

252-08Fire Tests of Door Assemblies

D. ASTM International (ASTM):

E90-09Laboratory Measurements of Airborne Sound
Transmission Loss

PART 2 - PRODUCTS

2.1 FLUSH DOORS

A. General:

1. Meet requirements of WDMA I.S.1-A, Extra Heavy Duty.
2. Adhesive: Type II
3. Thickness: 45 mm (1-3/4 inches) unless otherwise shown or specified.
4. Give exposed wood parts of exterior doors a water-repellent preservative treatment in accordance with WDMA I.S.4.

B. Face Veneer:

1. In accordance with WDMA I.S.1-A.
2. One species throughout the project unless scheduled or otherwise shown.
3. For transparent finishes: Premium Grade. Plain sliced, red oak.
 - a. A grade face veneer standard optional.
 - b. AA grade face veneer
 - c. Match face veneers for doors for uniform effect of color and grain at joints.
 - d. Door edges shall be same species as door face veneer except maple may be used for stile face veneer on birch doors.
 - e. On doors required to have transparent finish on one side and paint finish on other side; use veneers as required for transparent finish on both sides.
 - f. In existing buildings, where doors are required to have transparent finish, use wood species and grade of face veneers to match adjacent existing doors.
4. For painted finishes: Custom Grade, mill option close grained hardwood, premium or medium density overlay. Do not use Lauan.
5. Factory sand doors for finishing.

C. Wood for stops, louvers, muntins and moldings of flush doors required to have transparent finish:

1. Solid Wood of same species as face veneer, except maple may be used on birch doors.

2.2 PREFINISH, PREFIT OPTION

- A. Flush doors may be factory machined to receive hardware, bevels, undercuts, cutouts, accessories and fitting for frame.
- B. Factory fitting to conform to specification for shop and field fitting, including factory application of sealer to edge and routings.
- C. Flush doors to receive transparent finish (in addition to being prefit) may be factory finished as follows:
 - 1. WDMA I.S.1-A Section F-3 specification for System TR-4, Conversion Varnish or System TR-5, Catalyzed Vinyl.
 - 2. Use stain when required to produce the finish specified in Section 09 06 00 SCHEDULE FOR FINISHES.

2.3 IDENTIFICATION MARK:

- A. On top edge of door.
- B. Either a stamp, brand or other indelible mark, giving manufacturer's name, door's trade name, construction of door, code date of manufacture and quality.
- C. Accompanied by either of the following additional requirements:
 - 1. An identification mark or a separate certification including name of inspection organization.
 - 2. Identification of standards for door, including glue type.
 - 3. Identification of veneer and quality certification.
 - 4. Identification of preservative treatment for stile and rail doors.

2.4 SEALING:

Give top and bottom edge of doors two coats of catalyzed polyurethane or water resistant sealer before sealing in shipping containers.

PART 3 - EXECUTION

3.1 DOOR PREPARATION

- A. Field, shop or factory preparation: Do not violate the qualified testing and inspection agency label requirements for fire rated doors.
- B. Clearances between Doors and Frames and Floors:
 - 1. Maximum 3 mm (1/8 inch) clearance at the jambs, heads, and meeting stiles, and a 19 mm (3/4 inch) clearance at bottom, except as otherwise specified.
 - 2. Maximum clearance at bottom of sound rated doors, light-proofed doors, doors to operating rooms, and doors designated to be fitted with mechanical seal: 10 mm (3/8 inch).
- C. Provide cutouts for special details required and specified.

- D. Rout doors for hardware using templates and location heights specified in Section, 08 71 00 DOOR HARDWARE.
- E. Fit doors to frame, bevel lock edge of doors 3 mm (1/8 inch) for each 50 mm (two inches) of door thickness undercut where shown.
- F. Immediately after fitting and cutting of doors for hardware, seal cut edges of doors with two coats of water resistant sealer.
- G. Finish surfaces, including both faces, top and bottom and edges of the doors smooth to touch.
- H. Apply a steel astragal on the opposite side of active door on pairs of fire rated doors.
- I. Apply a steel astragal to meeting style of active leaf of pair of doors or double egress smoke doors.

3.2 INSTALLATION OF DOORS APPLICATION OF HARDWARE

Install doors and hardware as specified in this Section.

3.3 DOOR PROTECTION

- A. As door installation is completed, place polyethylene bag or cardboard shipping container over door and tape in place.
- B. Provide protective covering over knobs and handles in addition to covering door.
- C. Maintain covering in good condition until removal is approved by COR.

- - - E N D - - -

SECTION 08 71 00
DOOR HARDWARE

PART 1 - GENERAL

1.1 DESCRIPTION

- A. Door hardware and related items necessary for complete installation and operation of doors.

1.2 RELATED WORK

- A. Caulking: Section 07 92 00 JOINT SEALANTS.
- B. Application of Hardware: Section 08 14 00, WOOD DOORS Section 08 11 13, HOLLOW METAL DOORS AND FRAMES Section 08 41 13, ALUMINUM-FRAMED ENTRANCES AND STOREFRONTS Section 08 71 13, AUTOMATIC DOOR OPERATORS
- C. Finishes: Section 09 06 00, SCHEDULE FOR FINISHES.
- D. Painting: Section 09 91 00, PAINTING.
- F. Electrical: Division 26, ELECTRICAL.

1.3 GENERAL

- A. All hardware shall comply with UFAS, (Uniform Federal Accessible Standards) unless specified otherwise.
- B. Provide rated door hardware assemblies where required by most current version of the International Building Code (IBC).
- C. Hardware for Labeled Fire Doors and Exit Doors: Conform to requirements of NFPA 80 for labeled fire doors and to NFPA 101 for exit doors, as well as to other requirements specified. Provide hardware listed by UL, except where heavier materials, large size, or better grades are specified herein under paragraph HARDWARE SETS. In lieu of UL labeling and listing, test reports from a nationally recognized testing agency may be submitted showing that hardware has been tested in accordance with UL test methods and that it conforms to NFPA requirements.
- D. Hardware for application on metal and wood doors and frames shall be made to standard templates. Furnish templates to the fabricator of these items in sufficient time so as not to delay the construction.
- E. The following items shall be of the same manufacturer, except as otherwise specified:
 - 1. Mortise locksets.
 - 2. Hinges for hollow metal and wood doors.
 - 3. Surface applied overhead door closers.
 - 4. Exit devices.
 - 5. Floor closers.

1.4 WARRANTY

- A. Automatic door operators shall be subject to the terms of FAR Clause 52.246-21, except that the Warranty period shall be two years in lieu of one year for all items except as noted below:
1. Locks, latchsets, and panic hardware: 5 years.
 2. Door closers and continuous hinges: 10 years.

1.5 MAINTENANCE MANUALS

- A. In accordance with Section 01 00 00, GENERAL REQUIREMENTS Article titled "INSTRUCTIONS", furnish maintenance manuals and instructions on all door hardware. Provide installation instructions with the submittal documentation.

1.6 SUBMITTALS

- A. Submittals shall be in accordance with Section 01 33 23, SHOP DRAWINGS, PRODUCT DATA AND SAMPLES. Submit 6 copies of the schedule per Section 01 33 23. Submit 2 final copies of the final approved schedules to VAMC Locksmith as record copies (VISN Locksmith if the VAMC does not have a locksmith).
- B. Hardware Schedule: Prepare and submit hardware schedule in the following form:

Hardware Item	Quantity	Size	Reference Publication Type No.	Finish	Mfr. Name and Catalog No.	Key Control Symbols	UL Mark (if fire rated and listed)	ANSI/BHMA Finish Designation

- C. Samples and Manufacturers' Literature:
1. Samples: All hardware items (proposed for the project) that have not been previously approved by Builders Hardware Manufacturers Association shall be submitted for approval. Tag and mark all items with manufacturer's name, catalog number and project number.
 2. Samples are not required for hardware listed in the specifications by manufacturer's catalog number, if the contractor proposes to use the manufacturer's product specified.

D. Certificate of Compliance and Test Reports: Submit certificates that hardware conforms to the requirements specified herein. Certificates shall be accompanied by copies of reports as referenced. The testing shall have been conducted either in the manufacturer's plant and certified by an independent testing laboratory or conducted in an independent laboratory, within four years of submittal of reports for approval.

1.7 DELIVERY AND MARKING

A. Deliver items of hardware to job site in their original containers, complete with necessary appurtenances including screws, keys, and instructions. Tag one of each different item of hardware and deliver to COR for reference purposes. Tag shall identify items by Project Specification number and manufacturer's catalog number. These items shall remain on file in COR's office until all other similar items have been installed in project, at which time the COR will deliver items on file to Contractor for installation in predetermined locations on the project.

1.8 PREINSTALLATION MEETING

A. Convene a preinstallation meeting not less than 30 days before start of installation of door hardware. Require attendance of parties directly affecting work of this section, including Contractor and Installer, Architect, Project Engineer and VA Locksmith, Hardware Consultant, and Hardware Manufacturer's Representative. Review the following:

1. Inspection of door hardware.
2. Job and surface readiness.
3. Coordination with other work.
4. Protection of hardware surfaces.
5. Substrate surface protection.
6. Installation.
7. Adjusting.
8. Repair.
9. Field quality control.
10. Cleaning.

1.9 INSTRUCTIONS

A. Hardware Set Symbols on Drawings: Except for protective plates, door stops, mutes, thresholds and the like specified herein, hardware requirements for each door are indicated on drawings by symbols.

Symbols for hardware sets consist of letters (e.g., "HW") followed by a number. Each number designates a set of hardware items applicable to a door type.

- B. Keying: All cylinders shall be keyed into existing Grand Master Key System. Provide removable core cylinders that are removable only with a special key or tool without disassembly of knob or lockset. Cylinders shall be 7 pin type. Keying information shall be furnished at a later date by the COR.

1.10 APPLICABLE PUBLICATIONS

- A. The publications listed below form a part of this specification to the extent referenced. The publications are referenced in the text by the basic designation only. In text, hardware items are referred to by series, types, etc., listed in such specifications and standards, except as otherwise specified.
- B. American Society for Testing and Materials (ASTM):
 - F883-04Padlocks
 - E2180-07.....Standard Test Method for Determining the
Activity of Incorporated Antimicrobial Agent(s)
In Polymeric or Hydrophobic Materials
- C. American National Standards Institute/Builders Hardware Manufacturers Association (ANSI/BHMA):
 - A156.1-06Butts and Hinges
 - A156.2-03Bored and Pre-assembled Locks and Latches
 - A156.3-08Exit Devices, Coordinators, and Auto Flush
Bolts
 - A156.4-08Door Controls (Closers)
 - A156.5-01Auxiliary Locks and Associated Products
 - A156.6-05Architectural Door Trim
 - A156.8-05Door Controls-Overhead Stops and Holders
 - A156.12-05Interconnected Locks and Latches
 - A156.13-05Mortise Locks and Latches Series 1000
 - A156.14-07Sliding and Folding Door Hardware
 - A156.15-06Release Devices-Closer Holder, Electromagnetic
and Electromechanical
 - A156.16-08Auxiliary Hardware
 - A156.17-04Self-Closing Hinges and Pivots
 - A156.18-06Materials and Finishes

- A156.20-06Strap and Tee Hinges, and Hasps
- A156.21-09Thresholds
- A156.22-05Door Gasketing and Edge Seal Systems
- A156.23-04Electromagnetic Locks
- A156.24-03Delayed Egress Locking Systems
- A156.25-07Electrified Locking Devices
- A156.26-06Continuous Hinges
- A156.28-07Master Keying Systems
- A156.29-07Exit Locks and Alarms
- A156.30-03High Security Cylinders
- A156.31-07Electric Strikes and Frame Mounted Actuators
- A250.8-03Standard Steel Doors and Frames
- D. National Fire Protection Association (NFPA):
 - 80-10Fire Doors and Fire Windows
 - 101-09Life Safety Code
- E. Underwriters Laboratories, Inc. (UL):
 - Building Materials Directory (2008)

PART 2 - PRODUCTS

2.1 BUTT HINGES

- A. ANSI A156.1. Provide only three-knuckle hinges, except five-knuckle where the required hinge type is not available in a three-knuckle version (e.g., some types of swing-clear hinges). The following types of butt hinges shall be used for the types of doors listed, except where otherwise specified:
 - 1. Exterior Doors: Type A2112/A5112 for doors 900 mm (3 feet) wide or less and Type A2111/A5111 for doors over 900 mm (3 feet) wide. Hinges for exterior outswing doors shall have non-removable pins. Hinges for exterior fire-rated doors shall be of stainless steel material.
- B. Provide quantity and size of hinges per door leaf as follows:
 - 1. Doors up to 1210 mm (4 feet) high: 2 hinges.
 - 2. Doors 1210 mm (4 feet) to 2260 mm (7 feet 5 inches) high: 3 hinges minimum.
 - 3. Doors greater than 2260 mm (7 feet 5 inches) high: 4 hinges.
 - 4. Doors up to 900 mm (3 feet) wide, standard weight: 114 mm x 114 mm (4-1/2 inches x 4-1/2 inches) hinges.

5. Doors over 900 mm (3 feet) to 1065 mm (3 feet 6 inches) wide,
standard weight: 127 mm x 114 mm (5 inches x 4-1/2 inches).
6. Doors over 1065 mm (3 feet 6 inches) to 1210 mm (4 feet), heavy
weight: 127 mm x 114 mm (5 inches x 4-1/2 inches).
7. Provide heavy-weight hinges where specified.
 8. At doors weighing 330 kg (150 lbs.) or more, furnish 127 mm (5
inch) high hinges.
- C. See Articles "MISCELLANEOUS HARDWARE" and "HARDWARE SETS" for pivots
and hinges other than butts specified above and continuous hinges
specified below.

2.2 CONTINUOUS HINGES

- A. ANSI/BHMA A156.26, Grade 1-600.
 1. Listed under Category N in BHMA's "Certified Product Directory."
- B. General: Minimum 0.120-inch-thick, hinge leaves with minimum overall
width of 4 inches; fabricated to full height of door and frame and to
template screw locations; with components finished after milling and
drilling are complete
- C. Continuous, Barrel-Type Hinges: Hinge with knuckles formed around a
Teflon-coated 6.35mm (0.25-inch) minimum diameter pin that extends
entire length of hinge.
 1. Base Metal for Exterior Hinges: Stainless steel.
 2. Base Metal for Interior Hinges: Stainless steel.
 3. Base Metal for Hinges for Fire-Rated Assemblies: Stainless steel.
 4. Provide with non-removable pin (hospital tip option) at lockable
outswing doors.
 5. Where required to clear adjacent casing, trim, and wall conditions
and allow full door swing, provide wide throw hinges of minimum
width required.
 6. Provide with manufacturer's cut-outs for separate mortised power
transfers and/or mortised automatic door bottoms where they occur.
 7. Where thru-wire power transfers are integral to the hinge, provide
hinge with easily removable portion to allow easy access to wiring
connections.
 8. Where models are specified that provide an integral wrap-around edge
guard for the hinge edge of the door, provide manufacturer's
adjustable threaded stud and machine screw mechanism to allow the
door to be adjusted within the wrap-around edge guard.

2.3 DOOR CLOSING DEVICES

- A. Closing devices shall be products of one manufacturer for each type specified.

2.4 OVERHEAD CLOSERS

- A. Conform to ANSI A156.4, Grade 1.
- B. Closers shall conform to the following:
 1. The closer shall have minimum 50 percent adjustable closing force over minimum value for that closer and have adjustable hydraulic back check effective between 60 degrees and 85 degrees of door opening.
 2. Where specified, closer shall have hold-open feature.
 3. Size Requirements: Provide multi-size closers, sizes 1 through 6, except where multi-size closer is not available for the required application.
 4. Material of closer body shall be forged or cast.
 5. Arm and brackets for closers shall be steel, malleable iron or high strength ductile cast iron.
 6. Where closers are exposed to the exterior or are mounted in rooms that experience high humidity, provide closer body and arm assembly of stainless steel material.
 7. Closers shall have full size metal cover; plastic covers will not be accepted.
 8. Closers shall have adjustable hydraulic back-check, separate valves for closing and latching speed, adjustable back-check positioning valve, and adjustable delayed action valve.
 9. Provide closers with any accessories required for the mounting application, including (but not limited to) drop plates, special soffit plates, spacers for heavy-duty parallel arm fifth screws, bull-nose or other regular arm brackets, longer or shorter arm assemblies, and special factory templating. Provide special arms, drop plates, and templating as needed to allow mounting at doors with overhead stops and/or holders.
 10. Closer arms or backcheck valve shall not be used to stop the door from overswing, except in applications where a separate wall, floor, or overhead stop cannot be used.
 11. Provide parallel arm closers with heavy duty rigid arm.

12. Where closers are to be installed on the push side of the door, provide parallel arm type except where conditions require use of top jamb arm.
13. Provide all surface closers with the same body attachment screw pattern for ease of replacement and maintenance.
14. All closers shall have a 1 ½" (38mm) minimum piston diameter.

2.5 FLOOR CLOSERS AND FLOOR PIVOT SETS

- A. Comply with ANSI A156.4. Provide stainless steel floor plates for floor closers and floor pivots, except where metal thresholds occur. Provide cement case for all floor closers. Floor closers specified for fire doors shall comply with Underwriters Laboratories, Inc., requirements for concealed type floor closers for classes of fire doors indicated on drawings. Hold-open mechanism, where required, shall engage when door is opened 105 degrees, except when door swing is limited by building construction or equipment, the hold-open feature shall engage when door is opened approximately 90 degrees. The hold-open mechanism shall be selectable on/off by turning a screw through the floor plate. Floor closers shall have adjustable hydraulic back-check, adjustable close speed, and adjustable latch speed. Provide closers with delayed action where a hold-open mechanism is not required. Floor closers shall be multi-sized. Single acting floor closers shall also have built in dead stop. Where required, provide closers with special cement cases appropriate for shallow deck installation or where concrete joint lines run through the floor blockout. At offset-hung doors installed in deep reveals, provide special closer arm and spindle to allow for installation. Where stone or terrazzo is applied over the floor closer case, provide closer without floor plate and with extended spindle (length as required) and special cover pan (depth as required) to allow closer to be accessed without damaging the material applied over the closer. Pivots for non-labeled doors shall be cast, forged or extruded brass or bronze.
- B. Where floor closer appears in hardware set provide the following as applicable.
 1. Double Acting Floor Closers: Type C06012.
 2. Single Acting Floor Closer: Type C06021 (center pivoted).
(Intermediate pivot is not required).
 3. Single Acting Floor Closers: Type C06041 (offset pivoted).

4. Single Acting Floor Closer for Labeled Fire Doors: Type C06051
(offset pivoted).
5. Single Acting Floor Closers For Lead Lined Doors: Type C06071
(offset pivoted).

2.6 DOOR STOPS

- A. Conform to ANSI A156.16.
- B. Provide door stops wherever an opened door or any item of hardware thereon would strike a wall, column, equipment or other parts of building construction. For concrete, masonry or quarry tile construction, use lead expansion shields for mounting door stops.
- C. Where cylindrical locks with turn pieces or pushbuttons occur, equip wall bumpers Type L02251 (rubber pads having concave face) to receive turn piece or button.
- D. Provide floor stops (Type L02141 or L02161 in office areas; Type L02121 x 3 screws into floor elsewhere. Wall bumpers, where used, must be installed to impact the trim or the door within the leading half of its width. Floor stops, where used, must be installed within 4-inches of the wall face and impact the door within the leading half of its width.
- E. Where drywall partitions occur, use floor stops, Type L02141 or L02161 in office areas, Type L02121 elsewhere.
- F. Provide stop Type L02011, as applicable for exterior doors. At outswing doors where stop can be installed in concrete, provide stop mated to concrete anchor set in 76mm (3-inch) core-drilled hole and filled with quick-setting cement.
- G. Omit stops where floor mounted door holders are required and where automatic operated doors occur.
- H. Provide appropriate roller bumper for each set of doors (except where closet doors occur) where two doors would interfere with each other in swinging.
- I. Provide appropriate door mounted stop on doors in individual toilets where floor or wall mounted stops cannot be used.
- J. Provide overhead surface applied stop Type C02541, ANSI A156.8 on patient toilet doors in bedrooms where toilet door could come in contact with the bedroom door.
- K. Provide door stops on doors where combination closer magnetic holders are specified, except where wall stops cannot be used or where floor stops cannot be installed within 4-inches of the wall.

- L. Where the specified wall or floor stop cannot be used, provide concealed overhead stops (surface-mounted where concealed cannot be used).

2.7 OVERHEAD DOOR STOPS AND HOLDERS

- A. Conform to ANSI Standard A156.8. Overhead holders shall be of sizes recommended by holder manufacturer for each width of door. Set overhead holders for 110 degree opening, unless limited by building construction or equipment. Provide Grade 1 overhead concealed slide type: stop-only at rated doors and security doors, hold-open type with exposed hold-open on/off control at all other doors requiring overhead door stops.

2.8 FLOOR DOOR HOLDERS

- A. Conform to ANSI Standard A156.16. Provide extension strikes for Types L01301 and L01311 holders where necessary.

2.9 LOCKS AND LATCHES

- A. Confirm VA standard lock system with the COR.
- B. Conform to ANSI A156.2. Locks and latches for doors 45 mm (1-3/4 inch) thick or over shall have beveled fronts. Lock cylinders shall have not less than seven pins. Cylinders for all locksets shall be removable core type. Cylinders shall be furnished with construction removable cores and construction master keys. Cylinder shall be removable by special key or tool. Construct all cores so that they will be interchangeable into the core housings of all mortise locks, rim locks, cylindrical locks, and any other type lock included in the Great Grand Master Key System. Disassembly of lever or lockset shall not be required to remove core from lockset. All locksets or latches on double doors with fire label shall have latch bolt with 19 mm (3/4 inch) throw, unless shorter throw allowed by the door manufacturer's fire label. Provide temporary keying device or construction core of allow opening and closing during construction and prior to the installation of final cores.
- C. In addition to above requirements, locks and latches shall comply with following requirements:
 - 1. Mortise Lock and Latch Sets: Conform to ANSI/BHMA A156.13. Mortise locksets shall be series 1000, minimum Grade 2. All locksets and latchsets, except on designated doors in Psychiatric (Mental Health) areas, shall have lever handles fabricated from cast stainless steel. Provide sectional (lever x rose) lever design matching

- existing facility. No substitute lever material shall be accepted. All locks and latchsets shall be furnished with 122.55 mm (4-7/8-inch) curved lip strike and wrought box. At outswing pairs with overlapping astragals, provide flat lip strip with 21mm (7/8-inch) lip-to-center dimension. Lock function F02 shall be furnished with emergency tools/keys for emergency entrance. All lock cases installed on lead lined doors shall be lead lined before applying final hardware finish. Furnish armored fronts for all mortise locks. Where mortise locks are installed in high-humidity locations or where exposed to the exterior on both sides of the opening, provide non-ferrous mortise lock case.
2. Cylindrical Lock and Latch Sets: levers shall meet ADA (Americans with Disabilities Act) requirements. Cylindrical locksets shall be series 4000 Grade I. All locks and latchsets shall be furnished with 122.55 mm (4-7/8-inch) curved lip strike and wrought box. At outswing pairs with overlapping astragals, provide flat lip strip with 21mm (7/8-inch) lip-to-center dimension. Provide lever design to match design selected by Architect or to match existing lever design. Where two turn pieces are specified for lock F76, turn piece on inside knob shall lock and unlock inside knob, and turn piece on outside knob shall unlock outside knob when inside knob is in the locked position. (This function is intended to allow emergency entry into these rooms without an emergency key or any special tool.)
 3. Auxiliary locks shall be as specified under hardware sets and conform to ANSI A156.5.
 4. Locks on designated doors in Psychiatric (Mental Health) areas shall be paddle type with arrow projection covers and be UL Listed. Provide these locks with paddle in the down position on both sides of the door. Locks shall be fabricated of wrought stainless steel.
 5. Privacy locks in non-mental-health patient rooms shall have an inside thumbturn for privacy and an outside thumbturn for emergency entrance. Single occupancy patient privacy doors shall typically swing out; where such doors cannot swing out, provide center-pivoted doors with rescue hardware (see HW-2B).

2.10 PUSH-BUTTON COMBINATION LOCKS

- A. ANSI/BHMA A156.13, Grade 1. Battery operated pushbutton entry.

- B. Construction: Heavy duty mortise lock housing conforming to ANSI/BHMA A156.13, Grade 1. Lever handles and operating components in compliance with the UFAS and the ADA Accessibility Guidelines. Match lever handles of locks and latchsets on adjacent doors.
- C. Special Features: Key override to permit a master keyed security system and a pushbutton security code activated passage feature to allow access without using the entry code.

2.11 ELECTROMAGNETIC LOCKS

- A. ANSI/BHMA A156.23; electrically powered, of strength and configuration indicated; with electromagnet attached to frame and armature plate attached to door. Listed under Category E in BHMA's "Certified Product Directory."
 - 1. Type: Full exterior or full interior, as required by application indicated.
 - 2. Strength Ranking: 1500 lbf.
 - 3. Inductive Kickback Peak Voltage: Not more than 0 V.
 - 4. Residual Magnetism: Not more than 4 lbf to separate door from magnet.
- B. Delayed-Egress Locks: BHMA A156.24. Listed under Category G in BHMA's "Certified Product Directory".
 - 1. Means of Egress Doors: Lock releases within 15 seconds after applying a force not more than 15 lbf (67 N) for not more than 3 seconds, as required by NFPA 101.
 - 2. Security Grade: Activated from secure side of door by initiating device.
 - 3. Movement Grade: Activated by door movement as initiating device.
 - 4. The lock housing shall not project more than 4-inches (101mm) from the underside of the frame head stop.

2.12 ELECTRIC STRIKES

- A. ANSI/ BHMA A156.31 Grade 1.
- B. General: Use fail-secure electric strikes at fire-rated doors.

2.13 KEYS

- A. Stamp all keys with change number and key set symbol. Furnish keys in quantities as follows:

Locks/Keys	Quantity
Cylinder locks	2 keys each

Cylinder lock change key blanks	100 each different key way
Master-keyed sets	6 keys each
Grand Master sets	6 keys each
Great Grand Master set	5 keys
Control key	2 keys

- B. Psychiatric keys shall be cut so that first two bittings closest to the key shoulder are shallow to provide greater strength at point of greatest torque.

2.15 ARMOR PLATES, KICK PLATES, MOP PLATES AND DOOR EDGING

- A. Conform to ANSI Standard A156.6.
- B. Provide protective plates and door edging as specified below:
1. Kick plates, mop plates and armor plates of metal, Type J100 series.
 2. Provide kick plates and mop plates where specified. Kick plates shall be 254 mm (10 inches) or 305 mm (12 inches) high. Mop plates shall be 152 mm (6 inches) high. Both kick and mop plates shall be minimum 1.27 mm (0.050 inches) thick. Provide kick and mop plates beveled on all 4 edges (B4E). On push side of doors where jamb stop extends to floor, make kick plates 38 mm (1-1/2 inches) less than width of door, except pairs of metal doors which shall have plates 25 mm (1 inch) less than width of each door. Extend all other kick and mop plates to within 6 mm (1/4 inch) of each edge of doors. Kick and mop plates shall butt astragals. For jamb stop requirements, see specification sections pertaining to door frames.
 3. Kick plates and/or mop plates are not required on following door sides:
 - a. Armor plate side of doors;
 - b. Exterior side of exterior doors;
 - c. Closet side of closet doors;
 - d. Both sides of aluminum entrance doors.
 4. Armor plates for doors are listed under Article "Hardware Sets". Armor plates shall be thickness as noted in the hardware set, 875 mm (35 inches) high and 38 mm (1-1/2 inches) less than width of doors, except on pairs of metal doors. Provide armor plates beveled on all 4 edges (B4E). Plates on pairs of metal doors shall be 25 mm (1 inch) less than width of each door. Where top of intermediate rail

of door is less than 875 mm (35 inches) from door bottom, extend armor plates to within 13 mm (1/2 inch) of top of intermediate rail. On doors equipped with panic devices, extend armor plates to within 13 mm (1/2 inch) of panic bolt push bar.

5. Where louver or grille occurs in lower portion of doors, substitute stretcher plate and kick plate in place of armor plate. Size of stretcher plate and kick plate shall be 254 mm (10 inches) high.
6. Provide stainless steel edge guards where so specified at wood doors. Provide mortised type instead of surface type except where door construction and/or ratings will not allow. Provide edge guards of bevel and thickness to match wood door. Provide edge guards with factory cut-outs for door hardware that must be installed through or extend through the edge guard. Provide full-height edge guards except where door rating does not allow; in such cases, provide edge guards to height of bottom of typical lockset armor front. Forward edge guards to wood door manufacturer for factory installation on doors.

2.16 EXIT DEVICES

- A. Conform to ANSI Standard A156.3. Exit devices shall be Grade 1; type and function are specified in hardware sets. Provide flush with finished floor strikes for vertical rod exit devices in interior of building. Trim shall have cast satin stainless steel lever handles of design similar to locksets, unless otherwise specified. Provide key cylinders for keyed operating trim and, where specified, cylinder dogging.
- B. Surface vertical rod panics shall only be provided less bottom rod; provide fire pins as required by exit device and door fire labels. Do not provide surface vertical rod panics at exterior doors.
- C. Concealed vertical rod panics shall be provided less bottom rod at interior doors, unless lockable or otherwise specified; provide fire pins as required by exit device and door fire labels. Where concealed vertical rod panics are specified at exterior doors, provide with both top and bottom rods.
- D. Where removable mullions are specified at pairs with rim panic devices, provide mullion with key-removable feature.
- E. At non-rated openings with panic hardware, provide panic hardware with key cylinder dogging feature.

- F. Exit devices for fire doors shall comply with Underwriters Laboratories, Inc., requirements for Fire Exit Hardware. Submit proof of compliance.

2.17 FLUSH BOLTS (LEVER EXTENSION)

- A. Conform to ANSI A156.16. Flush bolts shall be Type L24081 unless otherwise specified. Furnish proper dustproof strikes conforming to ANSI A156.16, for flush bolts required on lower part of doors.
- B. Lever extension manual flush bolts shall only be used at non-fire-rated pairs for rooms only accessed by maintenance personnel.
- C. Face plates for cylindrical strikes shall be rectangular and not less than 25 mm by 63 mm (1 inch by 2-1/2 inches).
- D. Friction-fit cylindrical dustproof strikes with circular face plate may be used only where metal thresholds occur.
- E. Provide extension rods for top bolt where door height exceeds 2184 mm (7 feet 2 inches).

2.18 FLUSH BOLTS (AUTOMATIC)

- A. Conform to ANSI A156.3. Dimension of flush bolts shall conform to ANSI A115. Bolts shall conform to Underwriters Laboratories, Inc., requirements for fire door hardware. Flush bolts shall automatically latch and unlatch. Furnish dustproof strikes conforming to ANSI A156.16 for bottom flushbolt. Face plates for dustproof strike shall be rectangular and not less than 38 mm by 90 mm (1-1/2 by 3-1/2 inches).
- B. At interior doors, provide auto flush bolts less bottom bolt, unless otherwise specified, except at wood pairs with fire-rating greater than 20 minutes; provide fire pins as required by auto flush bolt and door fire labels.

2.19 DOOR PULLS WITH PLATES

- A. Conform to ANSI A156.6. Pull Type J401, 152 mm (6 inches) high by 19 mm (3/4 inches) diameter with plate Type J302, 90 mm by 350 mm (3-1/2 inches by 14 inches), unless otherwise specified. Provide pull with projection of 70 mm (2 3/4 inches) and a clearance of 51 mm (2 inches). Cut plates of door pull plate for cylinders, or turn pieces where required.

2.20 PUSH PLATES

- A. Conform to ANSI A156.6. Metal, Type J302, 200 mm (8 inches) wide by 350 mm (14 inches) high. Provide metal Type J302 plates 100 mm (4 inches wide by 350 mm (14 inches) high) where push plates are specified for

doors with stiles less than 200 mm (8 inches) wide. Cut plates for cylinders, and turn pieces where required.

2.21 COMBINATION PUSH AND PULL PLATES

- A. Conform to ANSI 156.6. Type J303, stainless steel 3 mm (1/8 inch) thick, 80 mm (3-1/3 inches) wide by 800 mm (16 inches) high), top and bottom edges shall be rounded. Secure plates to wood doors with 38 mm (1-1/2 inch) long No. 12 wood screws. Cut plates for turn pieces, and cylinders where required. Pull shall be mounted down.

2.22 COORDINATORS

- A. Conform to ANSI A156.16. Coordinators, when specified for fire doors, shall comply with Underwriters Laboratories, Inc., requirements for fire door hardware. Coordinator may be omitted on exterior pairs of doors where either door will close independently regardless of the position of the other door. Coordinator may be omitted on interior pairs of non-labeled open where open back strike is used. Open back strike shall not be used on labeled doors. Paint coordinators to match door frames, unless coordinators are plated. Provide bar type coordinators, except where gravity coordinators are required at acoustic pairs. For bar type coordinators, provide filler bars for full width and, as required, brackets for push-side surface mounted closers, overhead stops, and vertical rod panic strikes.

2.23 THRESHOLDS

- A. Conform to ANSI A156.21, mill finish extruded aluminum, except as otherwise specified. In existing construction, thresholds shall be installed in a bed of sealant with ¼-20 stainless steel machine screws and expansion shields. In new construction, embed aluminum anchors coated with epoxy in concrete to secure thresholds. Furnish thresholds for the full width of the openings.
- B. For thresholds at elevators entrances see other sections of specifications.
- C. At exterior doors and any interior doors exposed to moisture, provide threshold with non-slip abrasive finish.
- D. Provide with miter returns where threshold extends more than 12 mm (0.5 inch) from frame face.

2.24 AUTOMATIC DOOR BOTTOM SEAL AND RUBBER GASKET FOR LIGHT PROOF OR SOUND CONTROL DOORS

- A. Conform to ANSI A156.22. Provide mortise or under-door type, except where not practical. For mortise automatic door bottoms, provide type specific for door construction (wood or metal).

2.25 WEATHERSTRIPS (FOR EXTERIOR DOORS)

- A. Conform to ANSI A156.22. Air leakage shall not to exceed 0.50 CFM per foot of crack length ($0.000774\text{m}^3/\text{s}/\text{m}$).

2.26 MISCELLANEOUS HARDWARE

- A. Access Doors (including Sheet Metal, Screen and Woven Wire Mesh Types): Except for fire-rated doors and doors to Temperature Control Cabinets, equip each single or double metal access door with Lock Type E76213, conforming to ANSI A156.5. Key locks as directed. Ship lock prepaid to the door manufacturer. Hinges shall be provided by door manufacturer.
- B. Cylinders for Various Partitions and Doors: Key cylinders same as entrance doors of area in which partitions and door occur, except as otherwise specified. Provide cylinders to operate locking devices where specified for following partitions and doors:
1. Folding doors and partitions.
 2. Wicket door (in roll-up door assemblies).
 3. Slide-up doors.
 4. Swing-up doors.
 5. Fire-rated access doors-Engineer's key set.
 6. Doors from corridor to electromagnetic shielded room.
 7. Day gate on vault door.
- C. Mutes: Conform to ANSI A156.16. Provide door mutes or door silencers Type L03011 or L03021, depending on frame material, of white or light gray color, on each steel or wood door frame, except at fire-rated frames, lead-lined frames and frames for sound-resistant, lightproof and electromagnetically shielded doors. Furnish 3 mutes for single doors and 2 mutes for each pair of doors, except double-acting doors. Provide 4 mutes or silencers for frames for each Dutch type door. Provide 2 mutes for each edge of sliding door which would contact door frame.

2.27 FINISHES

- A. Exposed surfaces of hardware shall have ANSI A156.18, finishes as specified below. Finishes on all hinges, pivots, closers, thresholds,

etc., shall be as specified below under "Miscellaneous Finishes." For field painting (final coat) of ferrous hardware, see Section 09 91 00, PAINTING.

- B. 626 or 630: All surfaces on exterior and interior of buildings, except where other finishes are specified.
- C. Miscellaneous Finishes:
 - 1. Hinges --exterior doors: 626 or 630.
 - 2. Hinges --interior doors: 652 or 630.
 - 3. Pivots: Match door trim.
 - 4. Door Closers: Factory applied paint finish. Dull or Satin Aluminum color.
 - 5. Thresholds: Mill finish aluminum.
 - 6. Cover plates for floor hinges and pivots: 630.
 - 7. Other primed steel hardware: 600.
- D. Hardware Finishes for Existing Buildings: U.S. Standard finishes shall match finishes of hardware in (similar) existing spaces except where otherwise specified.
- E. Special Finish: Exposed surfaces of hardware for dark bronze anodized aluminum doors shall have oxidized oil rubbed bronze finish (dark bronze) finish on door closers shall closely match doors.
- F. Anti-microbial Coating: All hand-operated hardware (levers, pulls, push bars, push plates, paddles, and panic bars) shall be provided with an anti-microbial/anti-fungal coating that has passed ASTM E2180 tests. Coating to consist of ionic silver (Ag⁺). Silver ions surround bacterial cells, inhibiting growth of bacteria, mold, and mildew by blockading food and respiration supplies.

2.31 BASE METALS

- A. Apply specified U.S. Standard finishes on different base metals as following:

Finish	Base Metal
652	Steel
626	Brass or bronze
630	Stainless steel

PART 3 - EXECUTION

3.1 HARDWARE HEIGHTS

- A. For existing buildings locate hardware on doors at heights to match existing hardware. The Contractor shall visit the site, verify location of existing hardware and submit locations to VA COR for approval.
- B. Hardware Heights from Finished Floor:
 - 1. Exit devices centerline of strike (where applicable) 1024 mm (40-5/16 inches).
 - 2. Locksets and latch sets centerline of strike 1024 mm (40-5/16 inches).
 - 3. Deadlocks centerline of strike 1219 mm (48 inches).
 - 4. Hospital arm pull 1168 mm (46 inches) to centerline of bottom supporting bracket.
 - 5. Centerline of door pulls to be 1016 mm (40 inches).
 - 6. Push plates and push-pull shall be 1270 mm (50 inches) to top of plate.
 - 7. Push-pull latch to be 1024 mm (40-5/16 inches) to centerline of strike.
 - 8. Locate other hardware at standard commercial heights. Locate push and pull plates to prevent conflict with other hardware.

3.2 INSTALLATION

- A. Closer devices, including those with hold-open features, shall be equipped and mounted to provide maximum door opening permitted by building construction or equipment. Closers shall be mounted on side of door inside rooms, inside stairs, and away from corridors except security bedroom, bathroom and anteroom doors which shall have closer installed parallel arm on exterior side of doors. At exterior doors, closers shall be mounted on interior side. Where closers are mounted on doors they shall be mounted with sex nuts and bolts; foot shall be fastened to frame with machine screws.
- B. Hinge Size Requirements:

Door Thickness	Door Width	Hinge Height
45 mm (1-3/4 inch)	900 mm (3 feet) and less	113 mm (4-1/2 inches)
45 mm (1-3/4 inch)	Over 900 mm (3 feet) but not more than 1200 mm (4 feet)	125 mm (5 inches)

35 mm (1-3/8 inch) (hollow core wood doors)	Not over 1200 mm (4 feet)	113 mm (4-1/2 inches)
---	---------------------------	-----------------------

- C. Hinge leaves shall be sufficiently wide to allow doors to swing clear of door frame trim and surrounding conditions.
- D. Where new hinges are specified for new doors in existing frames or existing doors in new frames, sizes of new hinges shall match sizes of existing hinges; or, contractor may reuse existing hinges provided hinges are restored to satisfactory operating condition as approved by COR. Existing hinges shall not be reused on door openings having new doors and new frames. Coordinate preparation for hinge cut-outs and screw-hole locations on doors and frames.
- E. Hinges Required Per Door:

Doors 1500 mm (5 ft) or less in height	2 butts
Doors over 1500 mm (5 ft) high and not over 2280 mm (7 ft 6 in) high	3 butts
Doors over 2280 mm (7 feet 6 inches) high	4 butts
Dutch type doors	4 butts
Doors with spring hinges 1370 mm (4 feet 6 inches) high or less	2 butts
Doors with spring hinges over 1370 mm (4 feet 6 inches)	3 butts

- F. Fastenings: Suitable size and type and shall harmonize with hardware as to material and finish. Provide machine screws and lead expansion shields to secure hardware to concrete, ceramic or quarry floor tile, or solid masonry. Fiber or rawl plugs and adhesives are not permitted. All fastenings exposed to weather shall be of nonferrous metal.
- G. After locks have been installed; show in presence of COR that keys operate their respective locks in accordance with keying requirements. (All keys, Master Key level and above shall be sent Registered Mail to the Medical Center Director along with the bitting list. Also a copy of the invoice shall be sent to the COR for his records.) Installation of locks which do not meet specified keying requirements shall be considered sufficient justification for rejection and replacement of all locks installed on project.

3.3 FINAL INSPECTION

- A. Installer to provide letter to VA Resident/Project Engineer that upon completion, installer has visited the Project and has accomplished the following:
1. Re-adjust hardware.
 2. Evaluate maintenance procedures and recommend changes or additions, and instruct VA personnel.
 3. Identify items that have deteriorated or failed.
 4. Submit written report identifying problems.

3.4 DEMONSTRATION

- A. Demonstrate efficacy of mechanical hardware and electrical, and electronic hardware systems, including adjustment and maintenance procedures, to satisfaction of Resident/Project Engineer and VA Locksmith.

3.5 HARDWARE SETS

- A. Following sets of hardware correspond to hardware symbols shown on drawings. Only those hardware sets that are shown on drawings will be required. Disregard hardware sets listed in specifications but not shown on drawings.
- B. Hardware Consultant working on a project will be responsible for providing additional information regarding these hardware sets. The numbers shown in the following sets come from BHMA standards.

ELECTRIC HARDWARE ABBREVIATIONS LEGEND:

ADO = Automatic Door Operator

EMCH = Electro-Mechanical Closer-Holder

MHO = Magnetic Hold-Open (wall- or floor-mounted)

601-CSI-103, SITE PREP FOR 80-SLICE CT
OKCVHCS, OKLAHOMA CITY, OK 73104
BID DOCUMENTS
CONSTRUCTION SPECIFICATIONS

HW-3E

Each Door to Have:

NON-RATED

Hinges	QUANTITY & TYPE AS REQUIRED
1 Office Lock	F04
1 Floor Stop	L02121 x 3 FASTENERS
1 Set Self-Adhesive Seals	R0Y154
1 Coat Hook	L03121

OMIT COAT HOOK WHERE GLASS LITE PREVENTS INSTALLATION.

HW-4Q

Each Door to Have:

NON-RATED

1 Pivot Set	C07162 x 454KG (1000 LBS) WEIGHT CAPACITY
1 Intermediate Pivot	CO7311
1 Utility Hospital Lock	F09 x LEAD-LINED x PADDLES POINTING DOWN
1 Armor Plate	J101 x 1.275 MM (0.050 INCH) THICKNESS
2 Edge Guard (@ Wood Doors)	J208M / J211 (VERIFY), CUT: HARDWARE
1 Overhead Stop	C01541-ADJUSTABLE
1 Set Self-Adhesive Seal	R0Y154

601-CSI-103, SITE PREP FOR 80-SLICE CT
 OKCVAHCS, OKLAHOMA CITY, OK 73104
 BID DOCUMENTS
 CONSTRUCTION SPECIFICATIONS

HW-10F

Each Pair to Have:

NON-RATED

2	Continuous Hinges	x INTEGRAL HINGE GUARD CHANNEL X ADJUSTA-SCREWS
1	Set Auto Flush Bolts	TYPE 25 LESS BOTTOM BOLT
1	Classroom Hospital Lock	F08 x PADDLES POINTING DOWN
1	Overlapping Astragal with Self-Adhesive Seal	R0Y634 x R0Y154 x THRU-BOLTS
2	Heavy-Duty Armor Plates	J101 x 3.175 MM (0.125 INCH) THICKNESS
2	Edge Guard (@ Wood Doors)	J208M / J211 (VERIFY), CUT: HARDWARE
2	Floor Stops	L02121 x 3 FASTENERS
1	Threshold	J32300 x 57 MM WIDTH (2-1/4 INCHES)
2	Auto Door Bottom	R0Y346 - HEAVY DUTY
2	Sets Self-Adhesive Seals	R0Y154

INSTALL LOCK TRIM PROTECTOR BAR ON PUSH SIDE OF ACTIVE LEAF TO PROTECT LEVER TRIM.

HW-11

Each Pair to Have:

RATED/NR

	Hinges	QUANTITY & TYPE AS REQUIRED
1	Set Auto Flush Bolts	TYPE 25 LESS BOTTOM BOLT
1	Storeroom Lock	F07
1	Coordinator	TYPE 21A
1	Overlapping Astragal with Self-Adhesive Seal	R0Y634 x R0Y154 x THRU-BOLTS
2	Closers	C02011/C02021
2	Kick Plates	J102 (@ STORAGE ROOMS ONLY)
2	Floor Stops	L02121 x 3 FASTENERS
1	Set Self-Adhesive Seals	R0Y154

- - - E N D - - -

SECTION 08 80 00
GLAZING

PART 1 - GENERAL

1.1 DESCRIPTION

This section specifies glass, plastic, related glazing materials and accessories. Glazing products specified apply to factory or field glazed items.

1.2 RELATED WORK

A. Factory glazed by manufacturer in following units:

1. Sound resistant doors: Section 08 11 13, HOLLOW METAL DOORS AND FRAMES, and Section 08 14 00, WOOD DOORS.
2. Revolving doors: Section 08 42 33, REVOLVING DOOR ENTRNCES.
3. Mirrors: Section 10 28 00, TOILET, BATH, AND LAUNDRY ACCESSORIES.
4. Section 08 51 13, ALUMINUM WINDOWS.

1.3 LABELS

A. Temporary labels:

1. Provide temporary label on each light of glass and plastic material identifying manufacturer or brand and glass type, quality and nominal thickness.
2. Label in accordance with NFRC (National Fenestration Rating Council) label requirements.
3. Temporary labels shall remain intact until glass and plastic material is approved by COR.

B. Permanent labels:

1. Locate in corner for each pane.
2. Label in accordance with ANSI Z97.1 and SGCC (Safety Glass Certification Council) label requirements.
 - a. Tempered glass.
 - b. Laminated glass or have certificate for panes without permanent label.
 - c. Organic coated glass.
3. Bullet resistance glass or plastic assemblies:
 - a. Bullet resistance glass or plastic assemblies in accordance with UL 752 requirements for power rating specified.
 - b. Identify each security glazing permanently with glazing manufacturer's name, date of manufacture, product number, and DOS

Code number inconspicuously located in lower corner on protective side and visible after glazing is framed.

- c. The "attack (threat) side" shall be identified in bold lettering on each side of glazing with removable label.

1.4 PERFORMANCE REQUIREMENTS

- A. Building Enclosure Vapor Retarder and Air Barrier:
1. Utilize the inner pane of multiple pane sealed units for the continuity of the air barrier and vapor retarder seal.
 2. Maintain a continuous air barrier and vapor retarder throughout the glazed assembly from glass pane to heel bead of glazing sealant.
- B. Glass Thickness:
1. Select thickness of exterior glass to withstand dead loads and wind loads acting normal to plane of glass at design pressures calculated in accordance with applicable code.
 2. Test in accordance with ASTM E 1300.
 3. Thicknesses listed are minimum. Coordinate thicknesses with framing system manufacturers.

1.5 SUBMITTALS

- A. In accordance with Section 01 33 23, SHOP DRAWINGS, PRODUCT DATA, AND SAMPLES.
- B. Manufacturer's Certificates:
1. Certificates stating that wire glass, meets requirements for safety glazing material as specified in ANSI Z97.1.
 2. Certificate on shading coefficient.
 3. Certificate on "R" value when value is specified.
- C. Warranty: Submit written guaranty, conforming to General Condition requirements, and to "Warranty of Construction" Article in this Section.
- D. Manufacturer's Literature and Data:
1. Glass, each kind required.
 2. Insulating glass units.
 3. Transparent (one-way vision glass) mirrors.
 4. Elastic compound for metal sash glazing.
 5. Putty, for wood sash glazing.
 6. Glazing cushion.
 7. Sealing compound.

E. Samples:

1. Size: 150 mm by 150 mm (6 inches by 6 inches).

F. Preconstruction Adhesion and Compatibility Test Report: Submit glazing sealant manufacturer's test report indicating glazing sealants were tested for adhesion to glass and glazing channel substrates and for compatibility with glass and other glazing materials.

1.6 DELIVERY, STORAGE AND HANDLING

A. Delivery: Schedule delivery to coincide with glazing schedules so minimum handling of crates is required. Do not open crates except as required for inspection for shipping damage.

B. Storage: Store cases according to printed instructions on case, in areas least subject to traffic or falling objects. Keep storage area clean and dry.

C. Handling: Unpack cases following printed instructions on case. Stack individual windows on edge leaned slightly against upright supports with separators between each.

D. Protect laminated security glazing units against face and edge damage during entire sequence of fabrication, handling, and delivery to installation location. Provide protective covering on exposed faces of glazing plastics, and mark inside as "INTERIOR FACE" or "PROTECTED FACE":

1. Treat security glazing as fragile merchandise, and packaged and shipped in export wood cases with width end in upright position and blocked together in a mass. Storage and handling shall comply with Manufacturer's directions and as required to prevent edge damage or other damage to glazing resulting from effects of moisture, condensation, temperature changes, direct exposure to sun, other environmental conditions, and contact with chemical solvents.

2. Protect sealed-air-space insulating glazing units from exposure to abnormal pressure changes, as could result from substantial changes in altitude during delivery by air freight. Provide temporary breather tubes which do not nullify applicable warranties on hermetic seals.

3. Temporary protections: The glass front and polycarbonate back of glazing shall be temporarily protected with compatible, peelable, heat-resistant film which will be peeled for inspections and re-

applied and finally removed after doors and windows are installed at destination. Since many adhesives will attack polycarbonate, the film used on exposed polycarbonate surfaces shall be approved and applied by manufacturer.

4. Edge protection: To cushion and protect glass clad, polycarbonate, and Noviflex edges from contamination or foreign matter, the four edges shall be sealed the depth of glazing with continuous standard-thickness Santoprene tape. Alternatively, continuous channel shaped extrusion of Santoprene shall be used, with flanges extending into face sides of glazing.
5. Protect "Constant Temperature" units including every unit where glass sheet is directly laminated to or directly sealed with metal-tube type spacer bar to polycarbonate sheet, from exposures to ambient temperatures outside the range of 16 to 24 C, during the fabricating, handling, shipping, storing, installation, and subsequent protection of glazing.

1.7 PROJECT CONDITIONS

Field Measurements: Field measure openings before ordering tempered glass products. Be responsible for proper fit of field measured products.

1.8 WARRANTY

- A. Warranty: Conform to terms of "Warranty of Construction", FAR clause 52.246-21, except extend warranty period for the following:
 1. Bullet resistive plastic material to remain visibly clear without discoloration for 10 years.
 2. Insulating glass units to remain sealed for 10 years.
 3. Laminated glass units to remain laminated for 5 years.
 4. Polycarbonate to remain clear and ultraviolet light stabilized for 5 years.
 5. Insulating plastic to not have more than 6 percent decrease in light transmission and be ultraviolet light stabilized for 10 years.

1.9 APPLICABLE PUBLICATIONS

- A. Publications listed below form a part of this specification to extent referenced. Publications are referenced in text by basic designation only.
- B. American National Standards Institute (ANSI):

Z97.1-09Safety Glazing Material Used in Building -
Safety Performance Specifications and Methods
of Test.

C. American Society for Testing and Materials (ASTM):

C542-05Lock-Strip Gaskets

C716-06Installing Lock-Strip Gaskets and Infill
Glazing Materials.

C794-10Adhesion-in-Peel of Elastomeric Joint Sealants

C864-05Dense Elastomeric Compression Seal Gaskets,
Setting Blocks, and Spacers

C920-11Elastomeric Joint Sealants

C964-07Standard Guide for Lock-Strip Gasket Glazing

C1036-06Flat Glass

C1048-12Heat-Treated Flat Glass-Kind HS, Kind FT Coated
and Uncoated Glass.

C1376-10Pyrolytic and Vacuum Deposition Coatings on
Flat Glass

D635-10Rate of Burning and/or Extent and Time of
Burning of Self-Supporting Plastic in a
Horizontal Position

D4802-10Poly (Methyl Methacrylate) Acrylic Plastic
Sheet

E84-10Surface Burning Characteristics of Building
Materials

E119-10Standard Test Methods for Fire Test of Building
Construction and Material

E2190-10Insulating Glass Unit

D. Commercial Item Description (CID):

A-A-59502Plastic Sheet, Polycarbonate

E. Code of Federal Regulations (CFR):

16 CFR 1201 - Safety Standard for Architectural Glazing Materials; 2010

F. National Fire Protection Association (NFPA):

80-13Fire Doors and Windows.

252-12Standard Method of Fire Test of Door Assemblies

257-12Standard on Fire Test for Window and Glass
Block Assemblies

- G. National Fenestration Rating Council (NFRC)
- H. Safety Glazing Certification Council (SGCC) 2012:
Certified Products Directory (Issued Semi-Annually).
- I. Underwriters Laboratories, Inc. (UL):
752-11Bullet-Resisting Equipment.
- J. Unified Facilities Criteria (UFC):
4-010-01-2012DOD Minimum Antiterrorism Standards for
Buildings
- K. Glass Association of North America (GANA):
Glazing Manual (Latest Edition)
Sealant Manual (2009)
- L. American Society of Civil Engineers (ASCE):
ASCE 7-10Wind Load Provisions

PART 2 - PRODUCT

2.1 GLASS

- A. Use thickness stated unless specified otherwise in assemblies.
- B. Clear Glass:
 - 1. ASTM C1036, Type I, Class 1, Quality q3.
 - 2. Thickness, 6 mm (1/4 inch).
 - 3. Coordinate color/tint/coating to accommodate required security monitoring.

2.2 LAMINATED GLASS

- A. Two or more lites of glass bonded with an interlayer material for use in building glazing
- B. Use 1.5 mm (0.060 inch) thick interlayer for:
 - 1. Horizontal or Sloped glazing.
 - 2. Acoustical glazing.
 - 3. Heat strengthened or fully tempered glass assemblies.
- C. Use min. 0.75 mm (0.030 inch) thick interlayer for vertical glazing where 1.5 mm (0.060 inch) interlayer is not otherwise shown or required.

2.12 GLAZING ACCESSORIES

- A. As required to supplement the accessories provided with the items to be glazed and to provide a complete installation. Ferrous metal accessories exposed in the finished work shall have a finish that will not corrode or stain while in service.

B. Setting Blocks: ASTM C864:

1. Channel shape; having 6 mm (1/4 inch) internal depth.
2. Shore a hardness of 80 to 90 Durometer.
3. Block lengths: 50 mm (two inches) except 100 to 150 mm (four to six inches) for insulating glass.
4. Block width: Approximately 1.6 mm (1/16 inch) less than the full width of the rabbet.
5. Block thickness: Minimum 4.8 mm (3/16 inch). Thickness sized for rabbet depth as required.

C. Spacers: ASTM C864:

1. Channel shape having a 6 mm (1/4 inch) internal depth.
2. Flanges not less 2.4 mm (3/32 inch) thick and web 3 mm (1/8 inch) thick.
3. Lengths: One to 25 to 76 mm (one to three inches).
4. Shore a hardness of 40 to 50 Durometer.

D. Sealing Tapes:

1. Semi-solid polymeric based material exhibiting pressure-sensitive adhesion and withstanding exposure to sunlight, moisture, heat, cold, and aging.
2. Shape, size and degree of softness and strength suitable for use in glazing application to prevent water infiltration.

E. Spring Steel Spacer: Galvanized steel wire or strip designed to position glazing in channel or rabbeted sash with stops.

F. Glazing Clips: Galvanized steel spring wire designed to hold glass in position in rabbeted sash without stops.

G. Glazing Points (Sprigs): Pure zinc stock, thin, flat, triangular or diamond shaped pieces, 6 mm (1/4 inch) minimum size.

H. Glazing Gaskets: ASTM C864:

1. Firm dense wedge shape for locking in sash.
2. Soft, closed cell with locking key for sash key.
3. Flanges may terminate above the glazing-beads or terminate flush with top of beads.

I. Lock-Strip Glazing Gaskets: ASTM C542, shape, size, and mounting as indicated.

J. Glazing Sealants: ASTM C920, silicone neutral cure:

1. Type S.

2. Class 25
 3. Grade NS.
 4. Shore A hardness of 25 to 30 Durometer.
- K. Structural Sealant: ASTM C920, silicone acetoxo cure:
1. Type S.
 2. Class 25.
 3. Grade NS.
 4. Shore a hardness of 25 to 30 Durometer.
- L. Neoprene, EPDM, or Vinyl Glazing Gasket: ASTM C864.
1. Channel shape; flanges may terminate above the glazing channel or flush with the top of the channel.
 2. Designed for dry glazing.

PART 3 - EXECUTION

3.1 EXAMINATION

- A. Verification of Conditions:
1. Examine openings for glass and glazing units; determine they are proper size; plumb; square; and level before installation is started.
 2. Verify that glazing openings conform with details, dimensions and tolerances indicated on manufacturer's approved shop drawings.
- B. Advise Contractor of conditions which may adversely affect glass and glazing unit installation, prior to commencement of installation: Do not proceed with installation until unsatisfactory conditions have been corrected.
- C. Verify that wash down of adjacent masonry is completed prior to erection of glass and glazing units to prevent damage to glass and glazing units by cleaning materials.

3.2 PREPARATION

- A. For sealant glazing, prepare glazing surfaces in accordance with GANA-02 Sealant Manual.
- B. Determine glazing unit size and edge clearances by measuring the actual unit to receive the glazing.
- C. Shop fabricate and cut glass with smooth, straight edges of full size required by openings to provide GANA recommended edge clearances.
- D. Verify that components used are compatible.
- E. Clean and dry glazing surfaces.

- F. Prime surfaces scheduled to receive sealants, as determined by preconstruction sealant-substrate testing.

3.3 INSTALLATION - GENERAL

- A. Install in accordance with GANA-01 Glazing Manual and GANA-02 Sealant Manual unless specified otherwise.
- B. Glaze in accordance with recommendations of glazing and framing manufacturers, and as required to meet the Performance Test Requirements specified in other applicable sections of specifications.
- C. Set glazing without bending, twisting, or forcing of units.
- D. Do not allow glass to rest on or contact any framing member.
- E. Glaze doors and operable sash, in a securely fixed or closed and locked position, until sealant, glazing compound, or putty has thoroughly set.
- J. Laminated Glass:
 - 1. Tape edges to seal interlayer and protect from glazing sealants.
 - 2. Do not use putty or glazing compounds.

3.4 INSTALLATION - WET/DRY METHOD (PREFORMED TAPE AND SEALANT)

- A. Cut glazing tape to length and set against permanent stops, 5 mm (3/16 inch) below sight line. Seal corners by butting tape and dabbing with butyl sealant.
- B. Apply heel bead of butyl sealant along intersection of permanent stop with frame ensuring full perimeter seal between glass and frame to complete the continuity of the air and vapor seal.
- C. Place setting blocks at 1/4 points with edge block no more than 150 mm (6 inches) from corners.
- D. Rest glazing on setting blocks and push against tape and heel bead of sealant with sufficient pressure to achieve full contact at perimeter of pane or glass unit.
- E. Install removable stops, with spacer strips inserted between glazing and applied stops, 6 mm (1/4 inch) below sight line. Place glazing tape on glazing pane or unit with tape flush with sight line.
- F. Fill gap between glazing and stop with sealant to depth equal to bite of frame on glazing, but not more than 9 mm (3/8 inch) below sight line.
- G. Apply cap bead of sealant along void between the stop and the glazing, to uniform line, flush with sight line. Tool or wipe sealant surface smooth.

3.5 REPLACEMENT AND CLEANING

- A. Clean new glass surfaces removing temporary labels, paint spots, and defacement after approval by COR.
- B. Replace cracked, broken, and imperfect glass, or glass which has been installed improperly.
- C. Leave glass, putty, and other setting material in clean, whole, and acceptable condition.

3.6 PROTECTION

Protect finished surfaces from damage during erection, and after completion of work. Strippable plastic coatings on colored anodized finish are not acceptable.

3.7 GLAZING SCHEDULE

- A. Laminated Glass: Install as specified in doors, observation windows and interior pane of dual glazed windows where indicated.
 - 1. Provide laminated glass for all windows in Psychiatric Nursing Units, Alcohol Dependency Treatment Nursing Units, Drug Abuse Treatment Nursing Units and Security Bedrooms. Laminated glass shall be 7/16-in thick in locked patient units and security rooms, 5/16-in thick elsewhere. (min. 1.5 mm interlayer).
 - 2. If laminated glass is required for double glazed windows, provide it for interior panes only.
 - 3. Where laminated glass is required for blast-resistant windows, follow UFC4-010-01, DOD Minimum Antiterrorism Standards for Buildings.

- - - E N D - - -

SECTION 09 05 16
SUBSURFACE PREPARATION FOR FLOOR FINISHES

PART 1 - GENERAL

1.1 DESCRIPTION

This section specifies subsurface preparation requirements for areas to receive the installation of applied and resinous flooring. This section includes testing concrete for moisture and pH, floor leveling and repair as required.

1.2 RELATED WORK

- A. Section 07 92 00, JOINT SEALANTS.
- B. Section 09 65 19, RESILIENT TILE FLOORING Section 09 68 00, CARPETING

1.3 SUBMITTALS

- A. Submit in accordance with Section 01 33 23, SHOP DRAWINGS, PRODUCT DATA and TEST DATA.
- B. Written approval confirming product compatibility with subfloor material manufacturer and the flooring manufacturer
- C. Product Data:
 - 1. Moisture remediation system
 - 2. Underlayment Primer
 - 3. Cementitious Self-Leveling Underlayment
 - 4. Cementitious Trowel-Applied Underlayment (Not suitable for resinous floor finishes)
- D. Test Data:
 - 1. Moisture test and pH results performed by a qualified independent testing agency or warranty holding manufacturer's technical representative.

1.4 DELIVERY AND STORAGE

- A. Deliver materials in containers with labels legible and intact and grade-seals unbroken.
- B. Store material to prevent damage or contamination.

1.5 APPLICABLE PUBLICATIONS

- A. Publications listed below form a part of this specification to the extent referenced. Publications are referenced in text by basic designation only.
- B. American Society for Testing and Materials (ASTM):

D638-10 (2010)	Test Method for Tensile Properties of Plastics
---------------------------------	--

D4259-88 (2012)	Standard Practice for Abrading Concrete to alter the surface profile of the concrete and to remove foreign materials and weak surface laitance.
C109M-12 (2012)	Standard Test Method for Compressive Strength of Hydraulic Cement Mortars (Using 2-in. or [50-mm] Cube Specimens) Modified Air Cure Only
D7234-12 (2012)	Standard Test Method for Pull-Off Adhesion Strength of Coatings on Concrete Using Portable Pull-Off Adhesion Testers.
E96/E96M - 12 (2012)	Standard Test Methods for Water Vapor Transmission of Materials
F710-11 (2011)	Standard Practice for Preparing Concrete Floors to Receive Resilient Flooring
F1869-11 (2011)	Standard Test Method for Measuring Moisture Vapor Emission Rate of Concrete Subfloor Using Anhydrous Calcium Chloride
F2170-11 (2011)	Standard Test Method for Determining Relative Humidity in Concrete Floor Slabs Using in situ Probes

PART 2 - PRODUCTS

2.1 MOISTURE REMEDIATION COATING

A. System Descriptions:

1. High-solids, epoxy system designed to suppress excess moisture in concrete prior to an overlayment. For use under resinous products, VCT, tile and carpet where issues caused by moisture vapor are a concern.

B. Products: Subject to compliance with applicable fire, health, environmental, and safety requirements for storage, handling, installation, and clean up.

D. Material Vapor Permeance: Must achieve <.1 perm in accordance with ASTM E96.

E. Maximum RH requirement: 100% testing in accordance with ASTM F2170.

Property	Test	Value
Tensile Strength	ASTM D638	4,400 psi
Volatile Organic Compound Limits (V.O.C.)	SCAMD Rule 1113	25 grams per liter
Permeance	ASTM E96	0.1 perms
Tensile Modulus	ASTM D638	1.9X10 ⁵ psi
Percent Elongation	ASTM D638	12%

2.2 Cure Rate	Per manufactures Data	4 hours Tack free with 24hr recoat window
Bond Strength	ASTM D7234	100% bond to concrete failure

CEMENTITIOUS SELF-LEVELING UNDERLAYMENT

- A. System Descriptions:
 - 1. High performance self-leveling underlayment resurfacer. Single component, self-leveling, cementitious material designed for easy application as an underlayment for all types of flooring materials. It is used for substrate repair and leveling.
- B. Products: Subject to compliance with applicable fire, health, environmental, and safety requirements for storage, handling, installation, and clean up. Gypsum-based products are unacceptable.
- C. System Characteristics:
 - 1. Wearing Surface: smooth
 - 2. Thickness: Per architectural drawings, ranging from feathered edge to 1", per application. Applications greater than 1" require additional 3/8" aggregate to mix or as recommended by manufacturer.
- D. Underlayment must be calcium aluminate cement-based, containing portland cement. Gypsum-based products are unacceptable.
- E. Compressive Strength: Minimum 4100 psi in 28 days in accordance with ASTM C109M
- F. Flexural Strength: Minimum 1000 psi in 28 days in accordance with ASTM 348
- G. Dry Time: Underlayment shall receive the application of moisture insensitive tile in 6 hours, floor coverings in 16 hours, and resinous flooring in 3-7 days.
- H. Primer: compatible and as recommended by manufacturer for use over intended substrate
- I. System Components: Manufacturer's standard components that are compatible with each other and as follows:
 - 1. Primer:
 - a. Resin: copolymer
 - b. Formulation Description: single component ready to use.
 - c. Application Method: Squeegee and medium nap roller.

All puddles must be removed, and material must be allowed to dry, 1-2 hours at 70F/21C.

- d. Number of Coats: (1) one.
- 2. Grout Resurfacing Base:
 - a. Formulation Description: Single component, cementitious self-leveling high early, high strength grout.
 - b. Application Method: colloidal mix pump, cam rake, spike roll.
 - 1) Thickness of Coats: Per architectural scope, 1" lifts.
 - 2) Number of Coats: More than one if needed.
 - c. Aggregates: for applications greater than linch, require additional 3/8" aggregate to mix.

Property	Test	Value
Compressive Strength	ASTM C109	2,200 psi @ 24 hrs 3,000 psi @ 7 days
Initial set time Final Set time	ASTM C191	30-45 min. 1 to 1.5 hours
Bond Strength	ASTM D7234	100% bond to concrete failure

2.3 CEMENTITIOUS TROWEL-APPLIED UNDERLAYMENT (NOT SUITABLE FOR RESINOUS FLOOR FINISHES)

- A. Underlayment must be calcium aluminate cement-based, containing portland cement. Gypsum-based products are unacceptable.
- B. Compressive Strength: Minimum 4000 psi in 28 days
- C. Trowel-applied underlayment shall not contain silica quartz (sand).
- D. Dry Time: Underlayment shall receive the application of floor covering in 15-20 minutes.

PART 3 - EXECUTION

3.1 ENVIRONMENTAL REQUIREMENTS

- A. Maintain ambient temperature of work areas at not less than 16 degree C (60 degrees F), without interruption, for not less than 24 hours before testing and not less than three days after testing.
- B. Maintain higher temperatures for a longer period of time where required by manufacturer's recommendation.
- C. Do not install materials when the temperatures of the substrate or materials are not within 60-85 degrees F/ 16-30 degrees C.

3.2 SURFACE PREPARATION

- A. Existing concrete slabs with existing floor coverings:
 - 1. Conduct visual observation of existing floor covering for adhesion, water damage, alkaline deposits, and other defects.

2. Remove existing floor covering and adhesives. Comply with local, state and federal regulations and the RFCI Recommended Work Practices for Removal of Resilient Floor Coverings, as applicable to the floor covering being removed.
- B. Concrete shall meet the requirements of ASTM F710 and be sound, solid, clean, and free of all oil, grease, dirt, curing compounds, and any substance that might act as a bond-breaker before application. As required prepare slab by mechanical methods. No chemicals or solvents should be used.
- C. General: Prepare and clean substrates according to flooring manufacturer's written instructions for substrate indicated.
- D. Prepare concrete substrates per ASTM D4259 as follows:
 1. Dry abrasive blasting.
 2. Wet abrasive blasting.
 3. Vacuum-assisted abrasive blasting.
 4. Centrifugal-shot abrasive blasting.
 5. Comply with manufacturer's written instructions.
- E. Repair damaged and deteriorated concrete according to flooring manufacturer's written recommendations.
- F. Verify that concrete substrates are dry.
- G. Perform anhydrous calcium chloride test, ASTM F 1869. Proceed with application only after substrates have maximum moisture-vapor-emission rate of per flooring manufactures formal and project specific written recommendation.
- H. Perform in situ probe test, ASTM F2170. Proceed with application only after substrates do not exceed a maximum potential equilibrium relative humidity per flooring manufactures formal and project specific written recommendation.
- I. Provide a written report showing test placement and results.
- J. Prepare joints in accordance with Section 07 92 00, JOINT SEALANTS and material manufacturer's instructions.
- K. Alkalinity: Measure surface pH in accordance with procedures provided in ASTM F710 or as outlined by qualified testing agency or flooring manufacturer's technical representative.
- L. Tolerances: Subsurface shall meet the flatness and levelness tolerance specified on drawings or recommended by the floor finish manufacturer.

Tolerance shall also not to exceed 1/4" deviation in 10'. As required, install underlayment to achieve required tolerance.

- M. Other Subsurface: For all other subsurface conditions, such as wood or metal, contact the floor finish or underlayment manufacturer, as appropriate, for proper preparation practices.

3.3 MOISTURE REMEDIATION COATING:

- A. Where results of relative humidity testing (ASTM F2170) exceed the requirements of the specified flooring manufacturer, apply remedial coating as specified to correct excessive moisture condition.
- B. Prior to remedial floor coating installation mechanically prepare the concrete surface to provide a concrete surface profile in accordance with ASTM 4259.
- C. Mix and apply moisture remediation coating in accordance with manufacturer's instructions.

3.4 CEMENTITIOUS UNDERLAYMENT:

- A. Install cementitious self-leveling underlayment as required to correct surface defects, floor flatness or levelness corrections to meet the tolerance requirements as or detailed on drawings, address non-moving cracks or joints, provide a smooth surface for the installation of floor covering, or meet elevation requirements detailed on drawings.
- B. Mix and apply in accordance with manufacturer's instructions.

3.5 PROTECTION

- A. Prior to the installation of the finish flooring, the surface of the underlayment should be protected from abuse by other trades by the use of plywood, Masonite, or other suitable protection course

3.6 FIELD QUALITY CONTROL

- A. Where specified, field sampling of products must be conducted by a qualified, independent testing facility.

- - - E N D - - -

**SECTION 09 06 00
SCHEDULE FOR FINISHES**

PART I - GENERAL

1.1 DESCRIPTION

This section contains a coordinated system in which requirements for materials specified in other sections shown are identified by abbreviated material names and finish codes in the room finish schedule or shown for other locations.

1.2 MANUFACTURERS

Manufacturer's trade names and numbers used herein are only to identify colors, finishes, textures and patterns. Products of other manufacturer's equivalent to colors, finishes, textures and patterns of manufacturers listed that meet requirements of technical specifications will be acceptable upon approval in writing by contracting officer for finish requirements.

1.3 SUBMITALS

Submit in accordance with SECTION 01 33 23, SHOP DRAWINGS, PRODUCT DATA, AND SAMPLES—provide quadruplicate samples for color approval of materials and finishes specified in this section.

1.4 APPLICABLE PUBLICATIONS

- A. Publications listed below form a part of this specification to the extent referenced. Publications are referenced in text by basic designation only.
- B. MASTER PAINTING INSTITUTE: (MPI)
2001Architectural Painting Specification Manual

PART 2- PRODUCTS

2.1 DIGITAL COLOR PHOTOS

- A. Size 24 x 35 mm.
- B. Labeled for:
 - 1. Building name and Number.
 - 2. Room Name and Number.

2.2 FINISHES

- A. REFER TO DRAWINGS SHEET AS-901 FOR COMPLETE FINISH SCHEDULE.

PART III EXECUTION

3.1 ROOM FINISH SCHEDULE

- A. REFER TO DRAWINGS SHEET AS-901 FOR COMPLETE FINISH SCHEDULE.

--- E N D---

SECTION 09 22 16
NON-STRUCTURAL METAL FRAMING

PART 1 - GENERAL

1.1 DESCRIPTION

This section specifies steel studs wall systems, shaft wall systems, ceiling or soffit suspended or furred framing, wall furring, fasteners, and accessories for the screw attachment of gypsum board, plaster bases or other building boards.

1.2 RELATED WORK

- A. Load bearing framing: Section 05 40 00, COLD-FORMED METAL FRAMING.
- B. Support for wall mounted items: Section 05 50 00, METAL FABRICATIONS.
- C. Pull down tabs in steel decking: Section 05 36 00, COMPOSITE METAL DECKING.
- D. Ceiling suspension systems for acoustical tile or panels and lay in gypsum board panels: Section 09 51 00, ACOUSTICAL CEILINGS Section 09 29 00, GYPSUM BOARD.

1.3 TERMINOLOGY

- A. Description of terms shall be in accordance with ASTM C754, ASTM C11, ASTM C841 and as specified.
- B. Underside of Structure Overhead: In spaces where steel trusses or bar joists are shown, the underside of structure overhead shall be the underside of the floor or roof construction supported by beams, trusses, or bar joists. In interstitial spaces with walk-on floors the underside of the walk-on floor is the underside of structure overhead.
- C. Thickness of steel specified is the minimum bare (uncoated) steel thickness.

1.4 SUBMITTALS

- A. Submit in accordance with Section 01 33 23, SHOP DRAWINGS, PRODUCT DATA, AND SAMPLES.
- B. Manufacturer's Literature and Data:
 - 1. Studs, runners and accessories.
 - 2. Hanger inserts.
 - 3. Channels (Rolled steel).
 - 4. Furring channels.
 - 5. Screws, clips and other fasteners.
- C. Shop Drawings:
 - 1. Typical ceiling suspension system.
 - 2. Typical metal stud and furring construction system including details around openings and corner details.

- 3. Typical shaft wall assembly
- 4. Typical fire rated assembly and column fireproofing showing details of construction same as that used in fire rating test.

D. Test Results: Fire rating test designation, each fire rating required for each assembly.

1.5 DELIVERY, IDENTIFICATION, HANDLING AND STORAGE

In accordance with the requirements of ASTM C754.

1.6 APPLICABLE PUBLICATIONS

- A. The publications listed below form a part of this specification to the extent referenced. The publications are referenced in the text by the basic designation only.
- B. American Society For Testing And Materials (ASTM)
 - A641-09.....Zinc-Coated (Galvanized) Carbon Steel Wire
 - C11-10.....Terminology Relating to Gypsum and Related Building Materials and Systems
 - C635-07.....Manufacture, Performance, and Testing of Metal Suspension System for Acoustical Tile and Lay-in Panel Ceilings
 - C636-08.....Installation of Metal Ceiling Suspension Systems for Acoustical Tile and Lay-in Panels
 - C645-09.....Non-Structural Steel Framing Members
 - C754-11.....Installation of Steel Framing Members to Receive Screw-Attached Gypsum Panel Products
 - C841-03 (R2008).....Installation of Interior Lathing and Furring
 - C954-10.....Steel Drill Screws for the Application of Gypsum Panel Products or Metal Plaster Bases to Steel Studs from 0.033 in. (0.84 mm) to 0.112 in. (2.84 mm) in Thickness
 - E580-11.....Application of Ceiling Suspension Systems for Acoustical Tile and Lay-in Panels in Areas Requiring Moderate Seismic Restraint.

PART 2 - PRODUCTS

2.1 PROTECTIVE COATING

Galvanize steel studs, runners (track), rigid (hat section) furring channels, "Z" shaped furring channels, and resilient furring channels, with coating designation of G-60 minimum, per ASTM 123.

2.2 STEEL STUDS AND RUNNERS (TRACK)

- A. ASTM C645, modified for thickness specified and sizes as shown.
 - 1. Use ASTM A525 steel, 0.8 mm (0.0329-inch) thick bare metal (33 mil).

2. Runners same thickness as studs.
- B. Provide not less than two cutouts in web of each stud, approximately 300 mm (12 inches) from each end, and intermediate cutouts on approximately 600 mm (24-inch) centers.
- C. Doubled studs for openings and studs for supporting concrete backer-board.
- D. Studs 3600 mm (12 feet) or less in length shall be in one piece.
- E. Shaft Wall Framing:
 1. Conform to rated wall construction.
 2. C-H Studs.
 3. E Studs.
 4. J Runners.
 5. Steel Jamb-Strut.

2.3 FURRING CHANNELS

- A. Rigid furring channels (hat shape): ASTM C645.
- B. Resilient furring channels:
 1. Not less than 0.45 mm (0.0179-inch) thick bare metal.
 2. Semi-hat shape, only one flange for anchorage with channel web leg slotted on anchorage side, channel web leg on other side stiffens fastener surface but shall not contact anchorage surface other channel leg is attached to.
- C. "Z" Furring Channels:
 1. Not less than 0.45 mm (0.0179-inch)-thick bare metal, with 32 mm (1-1/4 inch) and 19 mm (3/4-inch) flanges.
 2. Web furring depth to suit thickness of insulation with slotted perforations.
- D. Rolled Steel Channels: ASTM C754, cold rolled; or, ASTM C841, cold rolled.

2.4 FASTENERS, CLIPS, AND OTHER METAL ACCESSORIES

- A. ASTM C754, except as otherwise specified.
- B. For fire rated construction: Type and size same as used in fire rating test.
- C. Fasteners for steel studs thicker than 0.84 mm (0.033-inch) thick. Use ASTM C954 steel drill screws of size and type recommended by the manufacturer of the material being fastened.
- D. Clips: ASTM C841 (paragraph 6.11), manufacturer's standard items. Clips used in lieu of tie wire shall have holding power equivalent to that provided by the tie wire for the specific application.
- E. Concrete ceiling hanger inserts (anchorage for hanger wire and hanger straps): Steel, zinc-coated (galvanized), manufacturers standard items,

designed to support twice the hanger loads imposed and the type of hanger used.

F. Tie Wire and Hanger Wire:

1. ASTM A641, soft temper, Class 1 coating.
2. Gage (diameter) as specified in ASTM C754 or ASTM C841.

G. Attachments for Wall Furring:

1. Manufacturers standard items fabricated from zinc-coated (galvanized) steel sheet.
2. For concrete or masonry walls: Metal slots with adjustable inserts or adjustable wall furring brackets. Spacers may be fabricated from 1 mm (0.0396-inch) thick galvanized steel with corrugated edges.

H. Power Actuated Fasteners: Type and size as recommended by the manufacturer of the material being fastened.

PART 3 - EXECUTION

3.1 INSTALLATION CRITERIA

- A. Where fire rated construction is required for walls, partitions, columns, beams and floor-ceiling assemblies, the construction shall be same as that used in fire rating test.
- B. Construction requirements for fire rated assemblies and materials shall be as shown and specified, the provisions of the Scope paragraph (1.2) of ASTM C754 and ASTM C841 regarding details of construction shall not apply.

3.2 INSTALLING STUDS

- A. Install studs in accordance with ASTM C754, except as otherwise shown or specified.
- B. Space studs not more than 610 mm (24 inches) on center.
- C. Cut studs 6 mm to 9 mm (1/4 to 3/8-inch) less than floor to underside of structure overhead when extended to underside of structure overhead.
- D. Where studs are shown to terminate above suspended ceilings, provide bracing as shown or extend studs to underside of structure overhead.
- E. Extend studs to underside of structure overhead for fire, rated partitions, smoke partitions, shafts, and sound rated partitions and insulated exterior wall furring.
- F. At existing plaster ceilings and where shown, studs may terminate at ceiling as shown.
- G. Openings:
 1. Frame jambs of openings in stud partitions and furring with two studs placed back to back or as shown.

2. Fasten back to back studs together with 9 mm (3/8-inch) long Type S pan head screws at not less than 600 mm (two feet) on center, staggered along webs.

3. Studs fastened flange to flange shall have splice plates on both sides approximately 50 X 75 mm (2 by 3 inches) screwed to each stud with two screws in each stud. Locate splice plates at 600 mm (24 inches) on center between runner tracks.

H. Fastening Studs:

1. Fasten studs located adjacent to partition intersections, corners and studs at jambs of openings to flange of runner tracks with two screws through each end of each stud and flange of runner.

2. Do not fasten studs to top runner track when studs extend to underside of structure overhead.

I. Chase Wall Partitions:

1. Locate cross braces for chase wall partitions to permit the installation of pipes, conduits, carriers and similar items.

2. Use studs or runners as cross bracing not less than 63 mm (2-1/2 inches wide).

J. Form building seismic or expansion joints with double studs back to back spaced 75 mm (three inches) apart plus the width of the seismic or expansion joint.

K. Form control joint, with double studs spaced 13 mm (1/2-inch) apart.

3.3 INSTALLING WALL FURRING FOR FINISH APPLIED TO ONE SIDE ONLY

A. In accordance with ASTM C754, or ASTM C841 except as otherwise specified or shown.

B. Wall furring-Stud System:

1. Framed with 63 mm (2-1/2 inch) or narrower studs, 600 mm (24 inches) on center.

2. Brace as specified in ASTM C754 for Wall Furring-Stud System or brace with sections or runners or studs placed horizontally at not less than three foot vertical intervals on side without finish.

3. Securely fasten braces to each stud with two Type S pan head screws at each bearing.

C. Direct attachment to masonry or concrete; rigid channels or "Z" channels:

1. Install rigid (hat section) furring channels at 600 mm (24 inches) on center, horizontally or vertically.

2. Install "Z" furring channels vertically spaced not more than 600 mm (24 inches) on center.

3. At corners where rigid furring channels are positioned horizontally, provide mitered joints in furring channels.
 4. Ends of spliced furring channels shall be nested not less than 200 mm (8 inches).
 5. Fasten furring channels to walls with power-actuated drive pins or hardened steel concrete nails. Where channels are spliced, provide two fasteners in each flange.
 6. Locate furring channels at interior and exterior corners in accordance with wall finish material manufacturers printed erection instructions. Locate "Z" channels within 100 mm (4 inches) of corner.
- D. Installing Wall Furring-Bracket System: Space furring channels not more than 400 mm (16 inches) on center.

3.4 INSTALLING SUPPORTS REQUIRED BY OTHER TRADES

- A. Provide for attachment and support of electrical outlets, plumbing, laboratory or heating fixtures, recessed type plumbing fixture accessories, access panel frames, wall bumpers, wood seats, toilet stall partitions, dressing booth partitions, urinal screens, chalkboards, tackboards, wall-hung casework, handrail brackets, recessed fire extinguisher cabinets and other items like auto door buttons and auto door operators supported by stud construction.
- B. Provide additional studs where required. Install metal backing plates, or special metal shapes as required, securely fastened to metal studs.

3.5 INSTALLING FURRED AND SUSPENDED CEILINGS OR SOFFITS

- A. Install furred and suspended ceilings or soffits in accordance with ASTM C754 or ASTM C841 except as otherwise specified or shown for screw attached gypsum board ceilings and for plaster ceilings or soffits.
 1. Space framing at 400 mm (16-inch) centers for metal lath anchorage.
 2. Space framing at 600 mm (24-inch) centers for gypsum board anchorage.
- B. New exposed concrete slabs:
 1. Use metal inserts required for attachment and support of hangers or hanger wires with tied wire loops for embedding in concrete.
 2. Furnish for installation under Division 3, CONCRETE.
 3. Suspended ceilings under concrete rib construction shall have runner channels at right angles to ribs and be supported from ribs with hangers at ends and at 1200 mm (48-inch) maximum intervals along channels. Stagger hangers at alternate channels.
- C. Concrete slabs on steel decking composite construction:
 1. Use pull down tabs when available.
 2. Use power activated fasteners when direct attachment to structural framing can not be accomplished.

- D. Where bar joists or beams are more than 1200 mm (48 inches) apart, provide intermediate hangers so that spacing between supports does not exceed 1200 mm (48 inches). Use clips, bolts, or wire ties for direct attachment to steel framing.
- E. Existing concrete construction exposed or concrete on steel decking:
 - 1. Use power actuated fasteners either eye pin, threaded studs or drive pins for type of hanger attachment required.
 - 2. Install fasteners at approximate mid height of concrete beams or joists. Do not install in bottom of beams or joists.
- F. Steel decking without concrete topping:
 - 1. Do not fasten to steel decking 0.76 mm (0.0299-inch) or thinner.
 - 2. Toggle bolt to decking 0.9 mm (0.0359-inch) or thicker only where anchorage to steel framing is not possible.
- G. Installing suspended ceiling system for gypsum board (ASTM C635 Option):
 - 1. Install only for ceilings to receive screw attached gypsum board.
 - 2. Install in accordance with ASTM C636.
 - a. Install main runners spaced 1200 mm (48 inches) on center.
 - b. Install 1200 mm (four foot) tees not over 600 mm (24 inches) on center; locate for edge support of gypsum board.
 - c. Install wall track channel at perimeter.
- H. Installing Ceiling Bracing System:
 - 1. Construct bracing of 38 mm (1-1/2 inch) channels for lengths up to 2400 mm (8 feet) and 50 mm (2 inch) channels for lengths over 2400 mm (8 feet) with ends bent to form surfaces for anchorage to carrying channels and over head construction. Lap channels not less than 600 mm (2 feet) at midpoint back to back. Screw or bolt lap together with two fasteners.
 - 2. Install bracing at an approximate 45 degree angle to carrying channels and structure overhead; secure as specified to structure overhead with two fasteners and to carrying channels with two fasteners or wire ties.
 - 3. Brace suspended ceiling or soffit framing in seismic areas in accordance with ASTM E580.

3.7 TOLERANCES

- A. Fastening surface for application of subsequent materials shall not vary more than 3 mm (1/8-inch) from the layout line.
- B. Plumb and align vertical members within 3 mm (1/8-inch.)
- C. Level or align ceilings within 3 mm (1/8-inch.)

- - - E N D - - -

SECTION 09 29 00
GYPSUM BOARD

PART 1 - GENERAL

1.1 DESCRIPTION

This section specifies installation and finishing of gypsum board.

1.2 RELATED WORK

- A. Installation of steel framing members for walls, partitions, furring, soffits, and ceilings: Section 05 40 00, COLD-FORMED METAL FRAMING, and Section 09 22 16, NON-STRUCTURAL METAL FRAMING.

1.3 TERMINOLOGY

- A. Definitions and description of terms shall be in accordance with ASTM C11, C840, and as specified.
- B. Underside of Structure Overhead: In spaces where steel trusses or bar joists are shown, the underside of structure overhead shall be the underside of the floor or roof construction supported by the trusses or bar joists.
- C. "Yoked": Gypsum board cut out for opening with no joint at the opening (along door jamb or above the door).

1.4 SUBMITTALS

- A. Submit in accordance with Section 01 33 23, SHOP DRAWINGS, PRODUCT DATA, AND SAMPLES.
- B. Manufacturer's Literature and Data:
2. Finishing materials.
 3. Laminating adhesive.
 4. Gypsum board, each type.
- C. Shop Drawings:
1. Typical gypsum board installation, showing corner details, edge trim details and the like.
 2. Typical sound rated assembly, showing treatment at perimeter of partitions and penetrations at gypsum board.
 3. Typical shaft wall assembly.
 4. Typical fire rated assembly and column fireproofing, indicating details of construction same as that used in fire rating test.
- D. Test Results:
1. Fire rating test, each fire rating required for each assembly.
 2. Sound rating test.

E. Certificates: Certify that gypsum board types, gypsum backing board types, cementitious backer units, and joint treating materials do not contain asbestos material.

1.5 DELIVERY, IDENTIFICATION, HANDLING, AND STORAGE

In accordance with the requirements of ASTM C840.

1.6 ENVIRONMENTAL CONDITIONS

In accordance with the requirements of ASTM C840.

1.7 APPLICABLE PUBLICATIONS

A. The publications listed below form a part of this specification to the extent referenced. The publications are referenced in the text by the basic designation only.

B. American Society for Testing And Materials (ASTM):

- C11-08Terminology Relating to Gypsum and Related Building Materials and Systems
- C475-02Joint Compound and Joint Tape for Finishing Gypsum Board
- C840-08Application and Finishing of Gypsum Board
- C919-08Sealants in Acoustical Applications
- C954-07Steel Drill Screws for the Application of Gypsum Board or Metal Plaster Bases to Steel Stud from 0.033 in. (0.84mm) to 0.112 in. (2.84mm) in thickness
- C1002-07Steel Self-Piercing Tapping Screws for the Application of Gypsum Panel Products or Metal Plaster Bases to Wood Studs or Steel Studs
- C1047-05Accessories for Gypsum Wallboard and Gypsum Veneer Base
- C1177-06Glass Mat Gypsum Substrate for Use as Sheathing
- C1658-06Glass Mat Gypsum Panels
- C1396-06Gypsum Board
- E84-08Surface Burning Characteristics of Building Materials

C. Underwriters Laboratories Inc. (UL):

Latest EditionFire Resistance Directory

D. Inchcape Testing Services (ITS):

Latest EditionsCertification Listings

PART 2 - PRODUCTS

2.1 GYPSUM BOARD

- A. Gypsum Board: ASTM C1396, Type X, 16 mm (5/8 inch) thick unless shown otherwise. Shall contain a minimum of 20 percent recycled gypsum.
- B. Water Resistant Gypsum Backing Board: ASTM C620, Type X, 16 mm (5/8 inch) thick.
- C. Gypsum cores shall contain maximum percentage of post industrial recycled gypsum content available in the area (a minimum of 95 percent post industrial recycled gypsum content). Paper facings shall contain 100 percent post-consumer recycled paper content.

2.2 ACCESSORIES

- A. ASTM C1047, except form of 0.39 mm (0.015 inch) thick zinc coated steel sheet or rigid PVC plastic.
- B. Flanges not less than 22 mm (7/8 inch) wide with punchouts or deformations as required to provide compound bond.

2.3 FASTENERS

- A. ASTM C1002 and ASTM C840, except as otherwise specified.
- B. ASTM C954, for steel studs thicker than 0.04 mm (0.33 inch).
- C. Select screws of size and type recommended by the manufacturer of the material being fastened.
- D. For fire rated construction, type and size same as used in fire rating test.
- E. Clips: Zinc-coated (galvanized) steel; gypsum board manufacturer's standard items.

2.4 FINISHING MATERIALS AND LAMINATING ADHESIVE

ASTM C475 and ASTM C840. Free of antifreeze, vinyl adhesives, preservatives, biocides and other VOC. Adhesive shall contain a maximum VOC content of 50 g/l.

PART 3 - EXECUTION

3.1 GYPSUM BOARD HEIGHTS

- A. Extend all layers of gypsum board from floor to underside of structure overhead on following partitions and furring:
 - 1. Two sides of partitions:
 - a. Fire rated partitions.
 - b. Smoke partitions.
 - c. Sound rated partitions.
 - d. Full height partitions shown (FHP).

- e. Corridor partitions.
- 2. One side of partitions or furring:
 - a. Inside of exterior wall furring or stud construction.
 - b. Room side of room without suspended ceilings.
 - c. Furring for pipes and duct shafts, except where fire rated shaft wall construction is shown.
- 3. Extend all layers of gypsum board construction used for fireproofing of columns from floor to underside of structure overhead, unless shown otherwise.
- B. In locations other than those specified, extend gypsum board from floor to heights as follows:
 - 1. Not less than 100 mm (4 inches) above suspended acoustical ceilings.
 - 2. At ceiling of suspended gypsum board ceilings.
 - 3. At existing ceilings.

3.2 INSTALLING GYPSUM BOARD

- A. Coordinate installation of gypsum board with other trades and related work.
- B. Install gypsum board in accordance with ASTM C840, except as otherwise specified.
- C. Moisture and Mold-Resistant Assemblies: Provide and install moisture and mold-resistant glass mat gypsum wallboard products with moisture-resistant surfaces complying with ASTM C1658 where shown and in locations which might be subject to moisture exposure during construction.
- D. Use gypsum boards in maximum practical lengths to minimize number of end joints.
- E. Bring gypsum board into contact, but do not force into place.
- F. Walls (Except Shaft Walls):
 - 1. When gypsum board is installed parallel to framing members, space fasteners 300 mm (12 inches) on center in field of the board, and 200 mm (8 inches) on center along edges.
 - 2. When gypsum board is installed perpendicular to framing members, space fasteners 300 mm (12 inches) on center in field and along edges.
 - 3. Stagger screws on abutting edges or ends.
 - 4. For single-ply construction, apply gypsum board with long dimension either parallel or perpendicular to framing members as required to

- minimize number of joints except gypsum board shall be applied vertically over "Z" furring channels.
5. No offset in exposed face of walls and partitions will be permitted because of single-ply and two-ply or three-ply application requirements.

J. Accessories:

1. Set accessories plumb, level and true to line, neatly mitered at corners and intersections, and securely attach to supporting surfaces as specified.
2. Install in one piece, without the limits of the longest commercially available lengths.

3.3 FINISHING OF GYPSUM BOARD

- A. Finish joints, edges, corners, and fastener heads in accordance with ASTM C840. Use Level 4 finish for all finished areas open to public view.
- B. Before proceeding with installation of finishing materials, assure the following:
 1. Gypsum board is fastened and held close to framing or furring.
 2. Fastening heads in gypsum board are slightly below surface in dimple formed by driving tool.
- C. Finish joints, fasteners, and all openings, including openings around penetrations, on that part of the gypsum board extending above suspended ceilings to seal surface of non decorated gypsum board construction. After the installation of hanger rods, hanger wires, supports, equipment, conduits, piping and similar work, seal remaining openings and maintain the integrity of the construction. Sanding is not required of non decorated surfaces.

3.4 REPAIRS

- A. After taping and finishing has been completed, and before decoration, repair all damaged and defective work, including nondecorated surfaces.
- B. Patch holes or openings 13 mm (1/2 inch) or less in diameter, or equivalent size, with a setting type finishing compound or patching plaster.
- C. Repair holes or openings over 13 mm (1/2 inch) diameter, or equivalent size, with 16 mm (5/8 inch) thick gypsum board secured in such a manner as to provide solid substrate equivalent to undamaged surface.

601-CSI-103, SITE PREP FOR 80-SLICE CT
OKCVHCS, OKLAHOMA CITY, OK 73104
BID DOCUMENTS
CONSTRUCTION SPECIFICATIONS

D. Tape and refinish scratched, abraded or damaged finish surfaces
including cracks and joints in non-decorated surface.

- - - E N D - - -

SECTION 09 51 00
ACOUSTICAL CEILINGS

PART 1- GENERAL

1.1 DESCRIPTION

- A. Metal ceiling suspension system for acoustical ceilings.
- B. Acoustical units.
- C. Adhesive application.

1.2 SUBMITTAL

- A. Submit in accordance with Section 01 33 23, SHOP DRAWINGS, PRODUCT DATA, AND SAMPLES.
- B. Samples:
 - 1. Acoustical units, each type, with label indicating conformance to specification requirements, including units specified to match existing.
 - 2. Colored markers for units providing access.
- C. Manufacturer's Literature and Data:
 - 1. Ceiling suspension system, each type, showing complete details of installation, including suspension system specified to match existing and upward access system details for concealed grid systems.
 - 2. Acoustical units, each type
 - 3. Runners designed for snap-in attachment of metal pans.
- D. Manufacturer's Certificates: Acoustical units, each type, in accordance with specification requirements.

1.3 DEFINITIONS

- A. Standard definitions as defined in ASTM C634.
- B. Terminology as defined in ASTM E1264.

1.4 APPLICABLE PUBLICATIONS

- A. Publications listed below form a part of this specification to extent referenced. Publications are referenced in the text by basic designation only.
- B. American Society for Testing and Materials (ASTM):
 - A641/A641M-09.....Zinc-coated (Galvanized) Carbon Steel Wire
 - A653/A653M-11.....Steel Sheet, Zinc-Coated (Galvanized) or Zinc-Iron Alloy-coated (Galvannealed) by the Hot-Dip Process
 - C423-09.....Sound Absorption and Sound Absorption Coefficients by the Reverberation Room Method
 - C634-11.....Standard Terminology Relating to Environmental Acoustics
 - C635-13.....Metal Suspension Systems for Acoustical Tile and Lay-in Panel Ceilings
 - C636-13.....Installation of Metal Ceiling Suspension Systems for Acoustical Tile and Lay-in Panels
 - E84-13.....Surface Burning Characteristics of Building Materials
 - E119-12.....Fire Tests of Building Construction and Materials
 - E413-10.....Classification for Rating Sound Insulation.
 - E580-11.....Application of Ceiling Suspension Systems for Acoustical Tile and Lay-in Panels in Areas Requiring Seismic Restraint
 - E1264-08e1.....Classification for Acoustical Ceiling Products
- C. International Organization for Standardization (ISO)

ISO 14644-1.....Classification of Air Cleanliness

PART 2- PRODUCTS

2.1 METAL SUSPENSION SYSTEM

- A. Exposed grid suspension system for support of lay-in panels:
 - 1. Exposed grid width not less than 22 mm (7/8 inch) with not less than 8 mm (5/16 inch) panel bearing surface.
 - 2. Fabricate wall molding and other special molding from the same material with same exposed width and finish as the exposed grid members.
 - 3. On exposed metal surfaces apply baked-on enamel flat texture finish in color to match adjacent acoustical units unless specified otherwise in Section 09 06 00, SCHEDULE FOR FINISHES.

2.2 PERIMETER SEAL

- A. Vinyl, polyethylene or polyurethane open cell sponge material having density of 1.3 plus or minus 10 percent, compression set less than 10 percent with pressure sensitive adhesive coating on one side.
- B. Thickness as required to fill voids between back of wall molding and finish wall.
- C. Not less than 9 mm (3/8 inch) wide strip.

2.3 WIRE

- A. ASTM A641.
- B. For wire hangers: Minimum diameter 2.68 mm (0.1055 inch).
- C. For bracing wires: Minimum diameter 3.43 mm (0.1350 inch).

2.4 ANCHORS AND INSERTS

- A. Use anchors or inserts to support twice the loads imposed by hangers attached thereto.
- B. Hanger Inserts:
 - 1. Fabricate inserts from steel, zinc-coated (galvanized after fabrication).
 - 2. Nailing type option for wood forms:
 - a. Upper portion designed for anchorage in concrete and positioning lower portion below surface of concrete approximately 25 mm (one inch).
 - b. Lower portion provided with not less than 8 mm (5/16 inch) hole to permit attachment of hangers.
 - 3. Flush ceiling insert type:
 - a. Designed to provide a shell covered opening over a wire loop to permit attachment of hangers and keep concrete out of insert recess.
 - b. Insert opening inside shell approximately 16 mm (5/8 inch) wide by 9 mm (3/8 inch) high over top of wire.
 - c. Wire 5 mm (3/16 inch) diameter with length to provide positive hooked anchorage in concrete.
- C. Clips:
 - 1. Galvanized steel.
 - 2. Designed to clamp to steel beam or bar joists, or secure framing member together.
 - 3. Designed to rigidly secure framing members together.
 - 4. Designed to sustain twice the loads imposed by hangers or items supported.
- D. Tile Splines: ASTM C635.

2.5 CARRYING CHANNELS FOR SECONDARY FRAMING

- A. Fabricate from cold-rolled or hot-rolled steel, black asphaltic paint finish, free of rust.

B. Weighing not less than the following, per 300 m (per thousand linear feet):

Size mm	Size Inches	Cold-rolled		Hot-rolled	
		Kg	Pound	Kg	Pound
38	1 1/2	215.4	475	508	1120
50	2	267.6	590	571.5	1260

2.6 ADHESIVE

- A. ASTM D1779, having flame spread index of 25 or less when tested in accordance with ASTM E84.
- B. Developing minimum strength of 7 kg/m² (one psi) of contact surface 48 hours after installation in temperature of 21 °C (70 °F).

2.7 ACOUSTICAL UNITS

- A. General:
 - 1. Ceiling Tile shall meet minimum 37% bio-based content in accordance with USDA Bio-Preferred Product requirements.
 - 2. ASTM E1264, weighing 3.6 kg/m² (3/4 psf) minimum for mineral fiber panels or tile.
 - 3. Class A Flame Spread: ASTM 84
 - 4. Minimum NRC (Noise Reduction Coefficient): 0.55 unless specified otherwise: ASTM C423.
 - 5. Minimum CAC (Ceiling Attenuation Class): 40-44 range unless specified otherwise: ASTM E413.
 - 6. Manufacturers standard finish, minimum Light Reflectance (LR) coefficient of 0.75 on the exposed surfaces.
 - 7. Lay-in panels: Sizes as shown, with square edges.
- C. Type III Units - Mineral base with water-based painted finish less than 10 g/l VOC, Form 2 - Water felted, minimum 16 mm (5/8 inch) thick. Mineral base to contain minimum 65 percent recycled content.

2.9 ACCESS IDENTIFICATION

- A. Markers:
 - 1. Use colored markers with pressure sensitive adhesive on one side.
 - 2. Make colored markers of paper or plastic, 6 to 9 mm (1/4 to 3/8 inch) in diameter.
- B. Use markers of the same diameter throughout building.
- C. Color Code: Use following color markers for service identification:
 - Color.....Service
 - Red.....Sprinkler System: Valves and Controls
 - Green.....Domestic Water: Valves and Controls
 - Yellow.....Chilled Water and Heating Water
 - Orange.....Ductwork: Fire Dampers
 - Blue.....Ductwork: Dampers and Controls
 - Black.....Gas: Laboratory, Medical, Air and Vacuum

PART 3 EXECUTION

3.1 CEILING TREATMENT

- A. Treatment of ceilings shall include sides and soffits of ceiling beams, furred work 600 mm (24 inches) wide and over, and vertical surfaces at changes in ceiling heights unless otherwise shown. Install acoustic tiles after wet finishes have been installed and solvents have cured.
- B. Lay out acoustical units symmetrically about center lines of each room or space unless shown otherwise on reflected ceiling plan.

C. Moldings:

1. Install metal wall molding at perimeter of room, column, or edge at vertical surfaces.
2. Install special shaped molding at changes in ceiling heights and at other breaks in ceiling construction to support acoustical units and to conceal their edges.

D. Perimeter Seal:

1. Install perimeter seal between vertical leg of wall molding and finish wall, partition, and other vertical surfaces.
2. Install perimeter seal to finish flush with exposed faces of horizontal legs of wall molding.

E. Existing ceiling:

1. Where extension of existing ceilings occurs, match existing.
2. Where acoustical units are salvaged and reinstalled or joined, use salvaged units within a space. Do not mix new and salvaged units within a space which results in contrast between old and new acoustic units.
3. Comply with specifications for new acoustical units for new units required to match appearance of existing units.

3.2 CEILING SUSPENSION SYSTEM INSTALLATION

A. General:

1. Install metal suspension system for acoustical tile and lay-in panels in accordance with ASTM C636, except as specified otherwise.
2. Use direct or indirect hung suspension system or combination thereof as defined in ASTM C635.
3. Support a maximum area of 1.48 m² (16 sf) of ceiling per hanger.
4. Prevent deflection in excess of 1/360 of span of cross runner and main runner.
5. Provide extra hangers, minimum of one hanger at each corner of each item of mechanical, electrical and miscellaneous equipment supported by ceiling suspension system not having separate support or hangers.
6. Provide not less than 100 mm (4 inch) clearance from the exposed face of the acoustical units to the underside of ducts, pipe, conduit, secondary suspension channels, concrete beams or joists; and steel beam or bar joist unless furred system is shown,
7. Use main runners not less than 1200 mm (48 inches) in length.
8. Install hanger wires vertically. Angled wires are not acceptable except for seismic restraint bracing wires.

B. Anchorage to Structure:

1. Concrete:

- a. Install hanger inserts and wire loops required for support of hanger and bracing wire in concrete forms before concrete is placed. Install hanger wires with looped ends through steel deck if steel deck does not have attachment device.
- b. Use eye pins or threaded studs with screw-on eyes in existing or already placed concrete structures to support hanger and bracing wire. Install in sides of concrete beams or joists at mid height.

2. Steel:

- a. When steel framing does not permit installation of hanger wires at spacing required, install carrying channels for attachment of hanger wires.
 - (1) Size and space carrying channels to ensure that the maximum deflection specified will not be exceeded.
 - (2) Attach hangers to steel carrying channels, spaced four feet on center, unless area supported or deflection exceeds the amount specified.
- b. Attach carrying channels to the bottom flange of steel beams spaced not 1200 mm (4 feet) on center before fire proofing is

installed. Weld or use steel clips to attach to beam to develop full strength of carrying channel.

- c. Attach hangers to bottom chord of bar joists or to carrying channels installed between the bar joists when hanger spacing prevents anchorage to joist. Rest carrying channels on top of the bottom chord of the bar joists, and securely wire tie or clip to joist.

3.3 ACOUSTICAL UNIT INSTALLATION

- A. Cut acoustic units for perimeter borders and penetrations to fit tight against penetration for joint not concealed by molding.
- B. Install lay-in acoustic panels in exposed grid with not less than 6 mm (1/4 inch) bearing at edges on supports.
 1. Install tile to lay level and in full contact with exposed grid.
 2. Replace cracked, broken, stained, dirty, or tile not cut for minimum bearing.
- C. Markers:
 1. Install markers of color code specified to identify the various concealed piping, mechanical, and plumbing systems.
 2. Attach colored markers to exposed grid on opposite sides of the units providing access.
 3. Attach marker on exposed ceiling surface of upward access acoustical unit.

3.5 CLEAN-UP AND COMPLETION

- A. Replace damaged, discolored, dirty, cracked and broken acoustical units.
- B. Leave finished work free from defects.

- - - E N D - - -

**SECTION 09 65 13
RESILIENT BASE AND ACCESSORIES**

PART 1 - GENERAL

1.1 DESCRIPTION

This section specifies the installation of rubber base and accessories.

1.2 RELATED WORK

- A. Color and texture: Section 09 06 00, SCHEDULE FOR FINISHES.
- B. Integral base with sheet flooring: Section 09 65 16, RESILIENT SHEET FLOORING.

1.3 SUBMITTALS

- A. Submit in accordance with Section 01 33 23, SHOP DRAWINGS, PRODUCT DATA, AND SAMPLES.
- B. Manufacturer's Literature and Data:
 - 1. Description of each product.
 - 2. Base material manufacturer's recommendations for adhesives.
 - 3. Application and installation instructions.
- C. Samples:
 - 1. Base: 150 mm (6 inches) long, each type and color.
 - 2. Sheet Rubber Flooring: 300 mm (12 inches) square.
 - 3. Adhesive: Literature indicating each type.

1.4 DELIVERY

- A. Deliver materials to the site in original sealed packages or containers, clearly marked with the manufacturer's name or brand, type and color, production run number and date of manufacture.
- B. Materials from containers which have been distorted, damaged or opened prior to installation will be rejected.

1.5 STORAGE

- A. Store materials in weather tight and dry storage facility.
- B. Protect material from damage by handling and construction operations before, during, and after installation.

1.6 APPLICABLE PUBLICATIONS

- A. The publication listed below form a part of this specification to the extent referenced. The publications are referenced in the text by the basic designation only.
- B. American Society for Testing and Materials (ASTM):
 - F1344-10.....Rubber Floor Tile
 - F1859-10.....Rubber Sheet Floor Covering without Backing
 - F1860-10.....Rubber Sheet Floor Covering with Backing
 - F1861-08.....Resilient Wall Base

C. Federal Specifications (Fed. Spec.):

RR-T-650E.....Treads, Metallic and Non-Metallic, Nonskid

PART 2 - PRODUCTS

2.1 GENERAL

Use only products by the same manufacturer and from the same production run.

2.2 RESILIENT BASE

- A. ASTM F1861, 3 mm (1/8 inch) thick, 100 mm (4 inches) high, Thermoplastics, Group 2-layered. Style B-cove.
- B. Where carpet occurs, use Style A-straight.
- C. Use only one type of base throughout.

2.3 ADHESIVES

- A. Use products recommended by the material manufacturer for the conditions of use.
- B. Use low-VOC adhesive during installation. Water based adhesive with low VOC is preferred over solvent based adhesive.

PART 3 - EXECUTION

3.1 PROJECT CONDITIONS

- A. Maintain temperature of materials above 21° C (70 °F), for 48 hours before installation.
- B. Maintain temperature of rooms where work occurs, between 21° C and 27° C (70°F and 80°F) for at least 48 hours, before, during, and after installation.
- C. Do not install materials until building is permanently enclosed and wet construction is complete, dry, and cured.

3.2 INSTALLATION REQUIREMENTS

- A. The respective manufacturer's instructions for application and installation will be considered for use when approved by the COR.
- B. Submit proposed installation deviation from this specification to the COR indicating the differences in the method of installation.
- C. The COR reserves the right to have test portions of material installation removed to check for non-uniform adhesion and spotty adhesive coverage.

3.3 PREPARATION

- A. Examine surfaces on which material is to be installed.
- B. Fill cracks, pits, and dents with leveling compound.
- C. Level to 3 mm (1/8 inch) maximum variations.
- D. Do not use adhesive for leveling or filling.
- E. Grind, sand, or cut away protrusions; grind high spots.

- F. Clean substrate area of oil, grease, dust, paint, and deleterious substances.
- G. Substrate area dry and cured. Perform manufacturer's recommended bond and moisture test.
- H. Preparation of existing installation:
 - 1. Remove existing base and stair treads including adhesive.
 - 2. Do not use solvents to remove adhesives.
 - 3. Prepare substrate as specified.

3.4 BASE INSTALLATION

- A. Location:
 - 1. Unless otherwise specified or shown, where base is scheduled, install base over toe space of base of casework, lockers, laboratory, pharmacy furniture island cabinets and where other equipment occurs.
 - 2. Extend base scheduled for room into adjacent closet, alcoves, and around columns.
- B. Application:
 - 1. Apply adhesive uniformly with no bare spots.
 - 2. Set base with joints aligned and butted to touch for entire height.
 - 3. Before starting installation, layout base material to provide the minimum number of joints with no strip less than 600 mm (24 inches) length.
 - a. Short pieces to save material will not be permitted.
 - b. Locate joints as remote from corners as the material lengths or the wall configuration will permit.
- C. Form corners and end stops as follows:
 - 1. Score back of outside corner.
 - 2. Score face of inside corner and notch cove.
- D. Roll base for complete adhesion.

3.5 CLEANING AND PROTECTION

- A. Clean all exposed surfaces of base and adjoining areas of adhesive spatter before it sets.
- B. Keep traffic off resilient material for at least 72 hours after installation.
- C. Clean and polish materials in the following order:
 - 1. After two weeks, scrub resilient base with a minimum amount of water and a mild detergent. Leave surfaces clean and free of detergent residue. Polish resilient base to a gloss finish.
- D. Where protective materials are removed and immediately prior to acceptance, replace damaged materials and re-clean resilient materials.

601-CSI-103, SITE PREP FOR 80-SLICE CT
OKCVAHCS, OKLAHOMA CITY, OK 73104
BID DOCUMENTS
CONSTRUCTION SPECIFICATIONS

Damaged materials are defined as having cuts, gouges, scrapes or tears
and not fully adhered.

- - - E N D - - -

SECTION 09 65 19
RESILIENT TILE FLOORING

PART 1 - GENERAL

1.1 DESCRIPTION

This section specifies the installation of solid vinyl tile flooring, vinyl composition tile flooring, rubber tile flooring, and accessories.

1.2 RELATED WORK

- A. Color and pattern and location in room finish schedule: Section 09 06 00, SCHEDULE FOR FINISHES.
- B. Resilient Base: Section 09 65 13, RESILIENT BASE AND ACCESSORIES.

1.3 SUBMITTALS

- A. Submit in accordance with Section 01 33 23, SHOP DRAWINGS, PRODUCT DATA, AND SAMPLES.
- B. Manufacturer's Literature and Data:
 - 1. Description of each product.
 - 2. Resilient material manufacturers recommendations for adhesives, underlayment, primers and polish.
 - 3. Application and installation instructions.
- C. Samples:
 - 1. Tile: 300 mm by 300 mm (12 inches by 12 inches) for each type, pattern and color.
 - 2. Edge Strips: 150 mm (6 inches) long, each type.
 - 3. Feature Strips: 150 mm (6 inches) long.
- D. Shop Drawings:
 - 1. Layout of patterns shown on the drawings and in Section 09 06 00, SCHEDULE FOR FINISHES.
 - 2. Edge strip locations showing types and detail cross sections.
- E. Test Reports:
 - 1. Abrasion resistance: Depth of wear for each tile type and color and volume loss of tile, certified by independent laboratory.
 - 2. Tested per ASTM F510.

1.4 DELIVERY

- A. Deliver materials to the site in original sealed packages or containers, clearly marked with the manufacturer's name or brand, type and color, production run number and date of manufacture.
- B. Materials from containers which have been distorted, damaged or opened prior to installation will be rejected.

1.5 STORAGE

- A. Store materials in weathertight and dry storage facility.

B. Protect from damage from handling, water, and temperature.

1.6 APPLICABLE PUBLICATIONS

- A. The publications listed below form a part of this specification to the extent referenced. The publications are referenced in the text by the basic designation only.
- B. American Society for Testing and Materials (ASTM):
- D4078-02 (2008).....Water Emulsion Floor Finish
 - E648-10.....Critical Radiant Flux of Floor Covering Systems
Using a Radiant Energy Source
 - E662-09.....Specific Optical Density of Smoke Generated by
Solid Materials
 - E1155-96 (R2008).....Determining Floor Flatness and Floor Levelness
Numbers
 - F510-93 (R 2008).....Resistance to Abrasion of Resilient Floor
Coverings Using an Abrader with a Grit Feed
Method
 - F710-08.....Preparing Concrete Floors to Receive Resilient
Flooring
 - F1344-10.....Rubber Floor Tile
 - F1700-04 (R2010).....Solid Vinyl Floor Tile
- D. Federal Specifications (Fed. Spec.):
- SS-T-312.....Tile Floor: Asphalt, Rubber, Vinyl and Vinyl
Composition

PART 2 - PRODUCTS

2.1 GENERAL

- A. Furnish product type, materials of the same production run and meeting following criteria.
- B. Use adhesives, underlayment, primers and polish recommended by the floor resilient material manufacturer.
- C. Critical Radiant Flux: 0.45 watts per sq. cm or more, Class I, per ASTM E 648.
- D. Smoke density: Less than 450 per ASTM E662.

2.2 SOLID VINYL-TILE

- A. ASTM F1700, 3 mm (1/8 inch) thick, homogenous throughout.
- B. Color and Pattern uniformly distributed throughout thickness.
- C. Where solid vinyl tiles are specified, seek products with recycled content.

2.3 RUBBER TILE

- A. ASTM F1344, Class 1, homogenous rubber tile, B, through mottled, 3 mm (1/8 inch) thick.
- B. Color and pattern uniformly distributed throughout tile.
- C. Molded pattern wearing surface base thickness 3 mm (1/8 inch) thick.
- D. Where rubber tile is used provide tiles with a minimum of 90% post consumer rubber.

2.4 ADHESIVES

- A. Comply with applicable regulations regarding toxic and hazardous materials Green Seal (GS-36) for commercial adhesive.
- B. Use low-VOC adhesive during installation. Water based is preferred over solvent based adhesives.

2.5 PRIMER (FOR CONCRETE SUBFLOORS)

As recommended by the adhesive and tile manufacturer.

2.6 LEVELING COMPOUND (FOR CONCRETE FLOORS)

- A. Provide cementitious products with latex or polyvinyl acetate resins in the mix.
- B. Determine the type of underlayment selected for use by the condition to be corrected.

2.7 POLISH AND CLEANERS

- A. Cleaners RFCI CL-1.
- B. Polish: ASTM D4078.

2.8 EDGE STRIPS

- A. 28 mm (1-1/8 inch) wide unless shown otherwise.
- B. Bevel from maximum thickness to minimum thickness for flush joint unless shown otherwise.
- C. Extruded aluminum, mill finish, mechanically cleaned:
 - 1. Drill and counter sink edge strip for flat head screws.
 - 2. Space holes near ends and approximately 225 mm (9 inches) on center between.
- D. Resilient Edge Strip or Reducer Strip: Fed. Specs. SS-T-312, Solid vinyl.

2.9 SCREWS

Stainless steel flat head screw.

2.10 FEATURE STRIPS

- A. Use same material as floor tile.
- B. Sizes and shapes as shown.

PART 3 - EXECUTION

3.1 PROJECT CONDITIONS

- A. Maintain temperature of materials a minimum of 22 °C (70 °F,) for 48 hours before installation.
- B. Maintain temperature of rooms where work occurs between 21 °C and 27 °C (70 °F and 80 °F), for at least 48 hours, before, during and after installation.
- C. Do not install flooring until building is permanently enclosed and wet construction in or near areas to receive tile materials is complete, dry and cured.

3.2 SUBFLOOR PREPARATION

- A. Verify that concrete slabs comply with ASTM F710. At existing slabs, determine levelness by F-number method in accordance with ASTM E1155. Overall value shall not exceed as follows:
 - FF30/FL20
- B. Correct conditions which will impair proper installation.
- C. Fill cracks, joints and other irregularities in concrete with leveling compound:
 - 1. Do not use adhesive for filling or leveling purposes.
 - 2. Do not use leveling compound to correct imperfections which can be corrected by spot grinding.
 - 3. Trowel to smooth surface free of trowel marks, pits, dents, protrusions, cracks or joints.
- D. Clean floor of oil, paint, dust, and deleterious substances: Leave floor dry and cured free of residue from existing curing or cleaning agents.
- E. Concrete Subfloor Testing:
 - Determine Adhesion and dryness of the floor by bond and moisture tests as recommended by RFCI manual MRP.
- F. Perform additional subfloor preparation to obtain satisfactory adherence of flooring if subfloor test patches allows easy removal of tile.
- G. Prime the concrete subfloor if the primer will seal slab conditions that would inhibit bonding, or if priming is recommended by the tile or adhesive manufacturers.

3.3 INSTALLATION

- A. Install in accordance with manufacturer's instructions for application and installation unless specified otherwise.
- B. Mix tile from at least two containers. An apparent line either of shades or pattern variance will not be accepted.
- C. Tile Layout:

1. If layout is not shown on drawings, lay tile symmetrically about center of room or space with joints aligned.
 2. No tile shall be less than 150 mm (6 inches) and of equal width at walls.
 3. Place tile pattern in the same direction; do not alternate tiles.
- D. Trim tiles to touch for the length of intersections at pipes and vertical projections, seal joints at pipes with waterproof cement.
- E. Application:
1. Apply adhesive uniformly with no bare spots.
 - a. Conform to RFC1-TM-6 for joint tightness and for corner intersection unless layout pattern shows random corner intersection.
 - b. More than 5 percent of the joints not touching will not be accepted.
 2. Roll tile floor with a minimum 45 kg (100 pound) roller. No exceptions.
 3. The COR may have test tiles removed to check for non-uniform adhesion, spotty adhesive coverage, and ease of removal. Install new tile for broken removed tile.
- F. Installation of Edge Strips:
1. Locate edge strips under center line of doors unless otherwise shown.
 2. Set resilient edge strips in adhesive. Anchor metal edge strips with anchors and screws specified.
 3. Where tile edge is exposed, butt edge strip to touch along tile edge.
 4. Where thin set ceramic tile abuts resilient tile, set edge strip against floor file and against the ceramic tile edge.

3.4 CLEANING AND PROTECTION

- A. Clean adhesive marks on exposed surfaces during the application of resilient materials before the adhesive sets. Exposed adhesive is not acceptable.
- B. Keep traffic off resilient material for a minimum 72 hours after installation.
- C. Clean and polish materials in the following order:
1. For the first two weeks sweep and damp mopped only.
 2. After two weeks, scrub resilient materials with a minimum amount of water and a mild detergent. Leave surface clean and free of detergent residue.
 3. Apply polish to the floors in accordance with the polish manufacturer's instructions.

- D. When construction traffic occurs over tile, cover resilient materials with reinforced kraft paper properly secured and maintained until removal is directed by COR. At entrances and where wheeled vehicles or carts are used, cover tile with plywood, hardboard, or particle board over paper, secured and maintained until removal is directed by COR.
- E. When protective materials are removed and immediately prior to acceptance, replace any damage tile, re-clean resilient materials, lightly re-apply polish and buff floors.

3.6 LOCATION

- A. Unless otherwise specified or shown, install tile flooring, on floor under areas where casework, laboratory and pharmacy furniture and other equipment occurs, except where mounted in wall recesses.
- B. Extend tile flooring for room into adjacent closets and alcoves.

- - - E N D - - -

SECTION 09 68 00
CARPETING

PART 1 - GENERAL

1.1 DESCRIPTION

Section specifies carpet, edge strips, adhesives, and other items required for complete installation.

1.2 RELATED WORK

- A. Color and texture of carpet and edge strip: Section 09 06 00, SCHEDULE FOR FINISHES.
- B. Resilient wall base: Section 09 65 13, RESILIENT BASE AND ACCESSORIES.

1.3 QUALITY ASSURANCE

- A. Carpet installed by mechanics certified by the Floor Covering Installation Board.
- B. Certify and label the carpet that it has been tested and meets criteria of CRI IAQ Carpet Testing Program for indoor air quality.

1.4 SUBMITTALS

- A. Submit in accordance with Section 01 33 23, SHOP DRAWINGS, PRODUCT DATA, AND SAMPLES.
- B. Product Data:
 - 1. Manufacturer's catalog data and printed documentation stating physical characteristics, durability, resistance to fading and flame resistance characteristics for each type of carpet material and installation accessory.
 - 2. Manufacturer's printed installation instructions for the carpet, including preparation of installation substrate, seaming techniques and recommended adhesives and tapes.
 - 3. Manufacturer's certificate verifying carpet containing recycled materials include percentage of recycled materials as specified.
- C. Samples:
 - 1. Carpet: "Production Quality" samples 300 x 300 mm (12 x 12 inches) of carpets, showing quality, pattern and color specified in Section 09 06 00, SCHEDULE FOR FINISHES.
 - 2. Floor Edge Strip (Molding): 150 mm (6 inches) long of each color and type specified.
 - 3. Base Edge Strip (Molding): 150 mm (6 inches) long of each color specified.
- D. Shop Drawings: Installers layout plan showing seams and cuts for sheet carpet and carpet module.

- E. Maintenance Data: Carpet manufacturer's maintenance instructions describing recommended type of cleaning equipment and material, spotting and cleaning methods and cleaning cycles.

1.5 DELIVERY AND STORAGE

- A. Deliver carpet in manufacturer's original wrappings and packages clearly labeled with manufacturer's name, brand, name, size, dye lot number and related information.
- B. Deliver adhesives in containers clearly labeled with manufacturer's name, brand name, number, installation instructions, safety instructions and flash points.
- C. Store in a clean, dry, well ventilated area, protected from damage and soiling. Maintain storage space at a temperature above 16 degrees C (60 degrees F) for 2 days prior to installation.

1.6 ENVIRONMENTAL REQUIREMENTS

Areas in which carpeting is to be installed shall be maintained at a temperature above 16 degrees C (60 degrees F) for 2 days before installation, during installation and for 2 days after installation. A minimum temperature of 13 degrees C (55 degrees F) shall be maintained thereafter for the duration of the contract. Traffic or movement of furniture or equipment in carpeted area shall not be permitted for 24 hours after installation. Other work which would damage the carpet shall be completed prior to installation of carpet.

1.7 WARRANTY

Carpet and installation subject to terms of "Warranty of Construction" FAR clause 52.246-21, except that warranty period is extended to two years.

1.8 APPLICABLE PUBLICATIONS

- A. Publication listed below form a part of this specification to extent referenced. Publications are referenced in text by basic designation only.
- B. American National Standards Institute (ANSI):
ANSI/NSF 140-10.....Sustainable Carpet Assessment Standard
- C. American Association of Textile Chemists and Colorists (AATCC):
AATCC 16-04.....Colorfastness to Light
AATCC 129-10.....Colorfastness to Ozone in the Atmosphere under High Humidities
AATCC 134-11.....Electric Static Propensity of Carpets
AATCC 165-08.....Colorfastness to Crocking: Textile Floor Conerings-AATCC Crockmeter Method

D. American Society for Testing and Materials (ASTM):

- ASTM D1335-05.....Tuft Bind of Pile Yarn Floor Coverings
- ASTM D3278-96 (R2004)...Flash Point of Liquids by Small Scale Closed-Cup Apparatus
- ASTM D5116-10.....Determinations of Organic Emissions from Indoor Materials/Products
- ASTM D5252-05.....Operation of the Hexapod Tumble Drum Tester
- ASTM D5417-05.....Operation of the Vettermann Drum Tester
- ASTM E648-10.....Critical Radiant Flux of Floor-Covering Systems Using a Radiant Heat Energy Source

E. The Carpet and Rug Institute (CRI):

- CRI 104-11.....Installation of Commercial Carpet

PART 2 - PRODUCTS

2.1 CARPET

A. Physical Characteristics:

1. Carpet free of visual blemishes, streaks, poorly dyed areas, fuzzing of pile yarn, spots or stains and other physical and manufacturing defects.
2. Manufacturers standard construction commercial carpet:
 - a. Modular Tile: 660 mm (24 inches) square tile.
3. Provide static control to permanently control static build upto less than 2.0 kV when tested at 20 percent relative humidity and 21 degrees C (70 degrees F) in accordance with AATCC 134.
4. Pile Height: Maximum 3.25 mm (0.10 inch).
5. Pile Fiber: Nylon with recycled content 25 percent minimum branded (federally registered trademark).
6. Pile Type: Level Loop.
7. Backing materials: Manufacturer's unitary backing designed for glue-down installation using recovered materials.
8. Appearance Retention Rating (ARR): Carpet shall be tested and have the minimum 3.5-4.0 Severe ARR when tested in accordance with either the ASTM D 5252 (Hexapod) or ASTM D 5417 (Vettermann) test methods using the number of cycles for short and long term tests as specified.
9. Tuft Bind: Minimum force of 40 N (10 lb) required to pull a tuft or loop free from carpet backing. Test per ASTM D1335.
10. Colorfastness to Crocking: Dry and wet crocking and water bleed, comply with AATCC 165 Color Transference Chart for colors, minimum class 4 rating.

11. Colorfastness to Ozone: Comply with AATCC 129, minimum rating of 4 on the AATCC color transfer chart.
 12. Delamination Strength: Minimum of 440 N/m (2.5 lb/inch) between secondary backing.
 13. Flammability and Critical Radiant Flux Requirements:
 - a. Test Carpet in accordance with ASTM E 648.
 - b. Class I: Not less than 0.45 watts per square centimeter.
 - c. Class II: Not less than 0.22 watts per square centimeter.
 - d. Carpet in corridors, exits and Medical Facilities: Class I.
 14. Density: Average Pile Yarn Density (APYD):
 - a. Corridors, lobbies, entrances, common areas or multipurpose rooms, open offices, waiting areas and dining areas: Minimum APYD 6000.
 - b. Other areas: Minimum APYD 4000.
 15. VOC Limits: Use carpet and carpet adhesive that comply with the following limits for VOC content when tested according to ASTM D 5116:
 - a. Carpet, Total VOCs: 0.5 mg/sq.m x hr.
 - b. Carpet, 4-PC (4-Phenylcyclohexene): 0.05 mg/sq.m x hr.
 - c. Carpet, Formaldehyde: 0.05 mg/sq.m x hr.
 - d. Carpet, Styrene: 0.4 mg/sq.m x hr.
 - e. Adhesive, Total VOCs: 10.00 mg/sq.m x hr.
 - f. Adhesive, Formaldehyde: 0.05 mg/sq.m x hr.
 - g. Adhesive, 2-Ethyl-1-Hexanol: 3.00 mg/sq.m x hr.
- B. Shall meet platinum level of ANSI/NSF 140.
- C. Color, Texture, and Pattern: As specified in Section 09 06 00, SCHEDULE FOR FINISHES.

2.2 ADHESIVE AND CONCRETE PRIMER

- A. Waterproof, resistant to cleaning solutions, steam and water, nonflammable, complies with air-quality standards as specified. Adhesives flashpoint minimum 60 degrees C (140 degrees F), complies with ASTM D 3278.
- B. Seam Adhesives: Waterproof, non-flammable and non-staining.

2.3 SEAMING TAPE

- A. Permanently resistant to carpet cleaning solutions, steam, and water.
- B. Recommended by carpet manufacturer.

SPEC WRITER NOTE:

2.4 EDGE STRIPS (MOLDING)

- A. Metal:
 1. Hammered surface aluminum, pinless, clamp down type designed for the carpet being installed.

2. Floor flange not less than 38 mm (1-1/2 inches) wide, face not less than 16 mm (5/8 inch) wide.
3. Finish: Clear anodic coating unless specified otherwise in Section 09 06 00, SCHEDULE FOR FINISHES.

B. Vinyl Edge Strip:

1. Beveled floor flange minimum 50 mm (2 inches) wide.
2. Beveled surface to finish flush with carpet for tight joint and other side to floor finish.
3. Color as specified in Section 09 06 00, SCHEDULE FOR FINISHES.

C. Carpet Base Top Edge Strip:

1. Vinyl "J" strip wall flange minimum of 38 mm (1-1/2 inches) wide with cap beveled from wall to finish flush with carpet being installed.
2. Color as specified in Section 09 06 00, SCHEDULE FOR FINISHES.

2.5 LEVELING COMPOUND (FOR CONCRETE FLOORS)

- A. Provide Portland cement bases polymer modifier with latex or polyvinyl acetate resin manufactured specifically for resurfacing and leveling concrete floors. Products containing gypsum are not acceptable.
- B. Determine the type of underlayment selected for use by condition to be corrected.

PART 3 - EXECUTION

3.1 SURFACE PREPARATION

- A. Examine surfaces on which carpeting is to be installed.
- B. Clean floor of oil, waxy films, paint, dust and deleterious substances that prevent adhesion, leave floor dry and cured, free of residue from curing or cleaning agents.
- C. Correct conditions which will impair proper installation, including trowel marks, pits, dents, protrusions, cracks or joints.
- D. Fill cracks, joints depressions, and other irregularities in concrete with leveling compound.
 1. Do not use adhesive for filling or leveling purposes.
 2. Do not use leveling compound to correct imperfections which can be corrected by spot grinding.
 3. Trowel to smooth surface free of trowel marks, pits, dents, protrusions, cracks or joint lines.
- E. Test new concrete subfloor prior to adhesive application for moisture and surface alkalinity per CRI 104 Section 6.3.1 or per ASTM E1907.

3.2 CARPET INSTALLTION

- A. Do not install carpet until work of other trades including painting is complete and dry.

- B. Install in accordance with CRI 104 direct glue down installation.
 - 1. Relax carpet in accordance with Section 6.4.
 - 2. Comply with indoor air quality recommendations noted in Section 6.5.
 - 3. Maintain temperature in accordance with Section 15.3.
- C. Secure carpet to subfloor of spaces with adhesive applied as recommended by carpet manufacturer.
- D. Follow carpet manufacturer's recommendations for matching pattern and texture directions.
- E. Cut openings in carpet where required for installing equipment, pipes, outlets, and penetrations.
 - 1. Bind or seal cut edge of sheet carpet and replace flanges or plates.
 - 2. Use additional adhesive to secure carpets around pipes and other vertical projections.
- F. Carpet Modules:
 - 1. Install per CRI 104, Section 13, Adhesive Application.
 - 2. Lay carpet modules with pile in same direction unless specified other wise in Section 09 06 00, SCHEDULE FOR FINISHES.
 - 3. Install carpet modules so that cleaning methods and solutions do not cause dislocation of modules.
 - 4. Lay carpet modules uniformly to provide tight flush joints free from movement when subject to traffic.

3.3 EDGE STRIPS INSTALLATION

- A. Install edge strips over exposed carpet edges adjacent to uncarpeted finish flooring.
- B. Anchor metal strips to floor with suitable fasteners. Apply adhesive to edge strips, insert carpet into lip and press it down over carpet.
- C. Anchor vinyl edge strip to floor with adhesive apply adhesive to edge strip and insert carpet into lip and press lip down over carpet.
- D. Carpet Base Top Edge Strip Installation:
 - 1. Place carpet molding at top edge of carpet where turned up as base.
 - 2. Install molding in accordance with manufacturer's instructions.

3.4 PROTECTION AND CLEANING

- A. Remove waste, fasteners and other cuttings from carpet floors.
- B. Vacuum carpet and provide suitable protection. Do not use polyethylene film.
- C. Do not permit traffic on carpeted surfaces for at least 48 hours after installation. Protect the carpet in accordance with CRI 104.
- D. Do not move furniture or equipment on unprotected carpeted surfaces.

601-CSI-103, SITE PREP FOR 80-SLICE CT
OKCVAHCS, OKLAHOMA CITY, OK 73104
BID DOCUMENTS
CONSTRUCTION SPECIFICATIONS

E. Just before final acceptance of work, remove protection and vacuum
carpet clean.

- - - E N D - - -

SECTION 09 91 00
PAINTING

PART 1-GENERAL

1.1 DESCRIPTION

- A. Section specifies field painting.
- B. Section specifies prime coats which may be applied in shop under other sections.
- C. Painting includes shellacs, stains, varnishes, coatings specified, and striping or markers and identity markings.

1.2 RELATED WORK

- A. Shop prime painting of steel and ferrous metals: Division 05 - METALS, Division 08 - OPENINGS, Division 21 - FIRE SUPPRESSION, Division 22 - PLUMBING, Division 23 - HEATING, VENTILATION AND AIR-CONDITIONING, Division 26 - ELECTRICAL, Division 27 - COMMUNICATIONS, and Division 28 - ELECTRONIC SAFETY AND SECURITY sections.
- B. Contractor option: Prefinished flush doors with transparent finishes: Section 08 14 00, WOOD DOORS.
- C. Type of Finish, Color, and Gloss Level of Finish Coat: Section 09 06 00, SCHEDULE FOR FINISHES.

1.3 SUBMITTALS

- A. Submit in accordance with Section 01 33 23, SHOP DRAWINGS, PRODUCT DATA, AND SAMPLES.
- B. Manufacturer's Literature and Data:
Before work is started, or sample panels are prepared, submit manufacturer's literature, the current Master Painters Institute (MPI) "Approved Product List" indicating brand label, product name and product code as of the date of contract award, will be used to determine compliance with the submittal requirements of this specification. The Contractor may choose to use subsequent MPI "Approved Product List", however, only one list may be used for the entire contract and each coating system is to be from a single manufacturer. All coats on a particular substrate must be from a single manufacturer. No variation from the MPI "Approved Product List" where applicable is acceptable.
- C. Sample Panels:
 - 1. After painters' materials have been approved and before work is started submit sample panels showing each type of finish and color specified.
 - 2. Panels to show color: Composition board, 100 by 250 by 3 mm (4 inch by 10 inch by 1/8 inch).

3. Panel to show transparent finishes: Wood of same species and grain pattern as wood approved for use, 100 by 250 by 3 mm (4 inch by 10 inch face by 1/4 inch) thick minimum, and where both flat and edge grain will be exposed, 250 mm (10 inches) long by sufficient size, 50 by 50 mm (2 by 2 inch) minimum or actual wood member to show complete finish.
 4. Attach labels to panel stating the following:
 - a. Federal Specification Number or manufacturers name and product number of paints used.
 - b. Specification code number specified in Section 09 06 00, SCHEDULE FOR FINISHES.
 - c. Product type and color.
 - d. Name of project.
 5. Strips showing not less than 50 mm (2 inch) wide strips of undercoats and 100 mm (4 inch) wide strip of finish coat.
- D. Sample of identity markers if used.
- E. Manufacturers' Certificates indicating compliance with specified requirements:
1. Manufacturer's paint substituted for Federal Specification paints meets or exceeds performance of paint specified.
 2. High temperature aluminum paint.
 3. Epoxy coating.
 4. Intumescent clear coating or fire retardant paint.
 5. Plastic floor coating.

1.4 DELIVERY AND STORAGE

- A. Deliver materials to site in manufacturer's sealed container marked to show following:
1. Name of manufacturer.
 2. Product type.
 3. Batch number.
 4. Instructions for use.
 5. Safety precautions.
- B. In addition to manufacturer's label, provide a label legibly printed as following:
1. Federal Specification Number, where applicable, and name of material.
 2. Surface upon which material is to be applied.
 3. If paint or other coating, state coat types; prime, body or finish.
- C. Maintain space for storage, and handling of painting materials and equipment in a neat and orderly condition to prevent spontaneous combustion from occurring or igniting adjacent items.

- D. Store materials at site at least 24 hours before using, at a temperature between 18 and 30 degrees C (65 and 85 degrees F).

1.5 APPLICABLE PUBLICATIONS

- A. Publications listed below form a part of this specification to the extent referenced. Publications are referenced in the text by basic designation only.
- B. American Conference of Governmental Industrial Hygienists (ACGIH):
 - ACGIH TLV-BKLT-2012.....Threshold Limit Values (TLV) for Chemical Substances and Physical Agents and Biological Exposure Indices (BEIs)
 - ACGIH TLV-DOC-2012.....Documentation of Threshold Limit Values and Biological Exposure Indices, (Seventh Edition)
- C. American National Standards Institute (ANSI):
 - A13.1-07.....Scheme for the Identification of Piping Systems
- D. American Society for Testing and Materials (ASTM):
 - D260-86.....Boiled Linseed Oil
- E. Commercial Item Description (CID):
 - A-A-1555.....Water Paint, Powder (Cementitious, White and Colors) (WPC) (cancelled)
 - A-A-3120.....Paint, For Swimming Pools (RF) (cancelled)
- F. Federal Specifications (Fed Spec):
 - TT-P-1411A.....Paint, Copolymer-Resin, Cementitious (For Waterproofing Concrete and Masonry Walls) (CEP)
- G. Master Painters Institute (MPI):
 - No. 1-12.....Aluminum Paint (AP)
 - No. 4-12.....Interior/ Exterior Latex Block Filler
 - No. 5-12.....Exterior Alkyd Wood Primer
 - No. 7-12.....Exterior Oil Wood Primer
 - No. 8-12.....Exterior Alkyd, Flat MPI Gloss Level 1 (EO)
 - No. 9-12.....Exterior Alkyd Enamel MPI Gloss Level 6 (EO)
 - No. 10-12.....Exterior Latex, Flat (AE)
 - No. 11-12.....Exterior Latex, Semi-Gloss (AE)
 - No. 18-12.....Organic Zinc Rich Primer
 - No. 22-12.....Aluminum Paint, High Heat (up to 590° - 1100F) (HR)
 - No. 26-12.....Cementitious Galvanized Metal Primer
 - No. 27-12.....Exterior / Interior Alkyd Floor Enamel, Gloss (FE)
 - No. 31-12.....Polyurethane, Moisture Cured, Clear Gloss (PV)
 - No. 36-12.....Knot Sealer

601-CSI-103, SITE PREP FOR 80-SLICE CT
OKCVHCS, OKLAHOMA CITY, OK 73104
BID DOCUMENTS
CONSTRUCTION SPECIFICATIONS

- No. 43-12.....Interior Satin Latex, MPI Gloss Level 4
- No. 44-12.....Interior Low Sheen Latex, MPI Gloss Level 2
- No. 45-12.....Interior Primer Sealer
- No. 46-12.....Interior Enamel Undercoat
- No. 47-12.....Interior Alkyd, Semi-Gloss, MPI Gloss Level 5 (AK)
- No. 48-12.....Interior Alkyd, Gloss, MPI Gloss Level 6 (AK)
- No. 49-12.....Interior Alkyd, Flat, MPI Gloss Level 1 (AK)
- No. 50-12.....Interior Latex Primer Sealer
- No. 51-12.....Interior Alkyd, Eggshell, MPI Gloss Level 3
- No. 52-12.....Interior Latex, MPI Gloss Level 3 (LE)
- No. 53-12.....Interior Latex, Flat, MPI Gloss Level 1 (LE)
- No. 54-12.....Interior Latex, Semi-Gloss, MPI Gloss Level 5 (LE)
- No. 59-12.....Interior/Exterior Alkyd Porch & Floor Enamel, Low
Gloss (FE)
- No. 60-12.....Interior/Exterior Latex Porch & Floor Paint, Low
Gloss
- No. 66-12.....Interior Alkyd Fire Retardant, Clear Top-Coat (ULC
Approved) (FC)
- No. 67-12.....Interior Latex Fire Retardant, Top-Coat (ULC
Approved) (FR)
- No. 68-12.....Interior/ Exterior Latex Porch & Floor Paint,
Gloss
- No. 71-12.....Polyurethane, Moisture Cured, Clear, Flat (PV)
- No. 74-12.....Interior Alkyd Varnish, Semi-Gloss
- No. 77-12.....Epoxy Cold Cured, Gloss (EC)
- No. 79-12.....Marine Alkyd Metal Primer
- No. 90-12.....Interior Wood Stain, Semi-Transparent (WS)
- No. 91-12.....Wood Filler Paste
- No. 94-12.....Exterior Alkyd, Semi-Gloss (EO)
- No. 95-12.....Fast Drying Metal Primer
- No. 98-12.....High Build Epoxy Coating
- No. 101-12.....Epoxy Anti-Corrosive Metal Primer
- No. 108-12.....High Build Epoxy Coating, Low Gloss (EC)
- No. 114-12.....Interior Latex, Gloss (LE) and (LG)
- No. 119-12.....Exterior Latex, High Gloss (acrylic) (AE)
- No. 135-12.....Non-Cementitious Galvanized Primer
- No. 138-12.....Interior High Performance Latex, MPI Gloss Level 2
(LF)

No. 139-12.....Interior High Performance Latex, MPI Gloss Level 3
(LL)

No. 140-12.....Interior High Performance Latex, MPI Gloss Level 4

No. 141-12.....Interior High Performance Latex (SG) MPI Gloss
Level 5

H. Steel Structures Painting Council (SSPC):

SSPC SP 1-04 (R2004)....Solvent Cleaning

SSPC SP 2-04 (R2004)....Hand Tool Cleaning

SSPC SP 3-04 (R2004)....Power Tool Cleaning

PART 2 - PRODUCTS

2.1 MATERIALS

A. Plastic Tape:

1. Pigmented vinyl plastic film in colors as specified in Section 09 06
00, SCHEDULE FOR FINISHES or specified.

2. Pressure sensitive adhesive back.

3. Widths as shown.

B. Identity markers options:

1. Pressure sensitive vinyl markers.

2. Snap-on coil plastic markers.

C. Interior Primer Sealer: MPI 45.

D. Interior Latex Primer Sealer: MPI 50.

E. Interior Latex, MPI Gloss Level 3 (LE): MPI 52.

F. Interior Latex, Flat, MPI Gloss Level 1 (LE): MPI 53.

G. Interior Latex, Semi-Gloss, MPI Gloss Level 5 (LE): MPI 54.

2.2 PAINT PROPERTIES

A. Use ready-mixed (including colors), except two component epoxies,
polyurethanes, polyesters, paints having metallic powders packaged
separately and paints requiring specified additives.

B. Where no requirements are given in the referenced specifications for
primers, use primers with pigment and vehicle, compatible with substrate
and finish coats specified.

2.3 REGULATORY REQUIREMENTS/QUALITY ASSURANCE

A. Paint materials shall conform to the restrictions of the local
Environmental and Toxic Control jurisdiction.

1. Volatile Organic Compounds (VOC): VOC content of paint materials shall
not exceed 10g/l for interior latex paints/primers and 50g/l for
exterior latex paints and primers.

2. Lead-Base Paint:

- a. Comply with Section 410 of the Lead-Based Paint Poisoning Prevention Act, as amended, and with implementing regulations promulgated by Secretary of Housing and Urban Development.
 - b. Regulations concerning prohibition against use of lead-based paint in federal and federally assisted construction, or rehabilitation of residential structures are set forth in Subpart F, Title 24, Code of Federal Regulations, Department of Housing and Urban Development.
 - c. For lead-paint removal, see Section 02 83 33.13, LEAD-BASED PAINT REMOVAL AND DISPOSAL.
3. Asbestos: Materials shall not contain asbestos.
 4. Chromate, Cadmium, Mercury, and Silica: Materials shall not contain zinc-chromate, strontium-chromate, Cadmium, mercury or mercury compounds or free crystalline silica.
 5. Human Carcinogens: Materials shall not contain any of the ACGIH-BKLT and ACGHI-DOC confirmed or suspected human carcinogens.
 6. Use high performance acrylic paints in place of alkyd paints, where possible.
 7. VOC content for solvent-based paints shall not exceed 250g/l and shall not be formulated with more than one percent aromatic hydro carbons by weight.

PART 3 - EXECUTION

3.1 JOB CONDITIONS

- A. Safety: Observe required safety regulations and manufacturer's warning and instructions for storage, handling and application of painting materials.
 1. Take necessary precautions to protect personnel and property from hazards due to falls, injuries, toxic fumes, fire, explosion, or other harm.
 2. Deposit soiled cleaning rags and waste materials in metal containers approved for that purpose. Dispose of such items off the site at end of each days work.
- B. Atmospheric and Surface Conditions:
 1. Do not apply coating when air or substrate conditions are:
 - a. Less than 3 degrees C (5 degrees F) above dew point.
 - b. Below 10 degrees C (50 degrees F) or over 35 degrees C (95 degrees F), unless specifically pre-approved by the Contracting Officer and the product manufacturer. Under no circumstances shall application conditions exceed manufacturer recommendations.
 2. Maintain interior temperatures until paint dries hard.
 3. Do no exterior painting when it is windy and dusty.

4. Do not paint in direct sunlight or on surfaces that the sun will soon warm.
5. Apply only on clean, dry and frost free surfaces except as follows:
 - a. Apply water thinned acrylic and cementitious paints to damp (not wet) surfaces where allowed by manufacturer's printed instructions.
 - b. Dampened with a fine mist of water on hot dry days concrete and masonry surfaces to which water thinned acrylic and cementitious paints are applied to prevent excessive suction and to cool surface.
6. Varnishing:
 - a. Apply in clean areas and in still air.
 - b. Before varnishing vacuum and dust area.
 - c. Immediately before varnishing wipe down surfaces with a tack rag.

3.2 SURFACE PREPARATION

- A. Method of surface preparation is optional, provided results of finish painting produce solid even color and texture specified with no overlays.
- B. General:
 1. Remove prefinished items not to be painted such as lighting fixtures, escutcheon plates, hardware, trim, and similar items for reinstallation after paint is dried.
 2. Remove items for reinstallation and complete painting of such items and adjacent areas when item or adjacent surface is not accessible or finish is different.
 3. See other sections of specifications for specified surface conditions and prime coat.
 4. Clean surfaces for painting with materials and methods compatible with substrate and specified finish. Remove any residue remaining from cleaning agents used. Do not use solvents, acid, or steam on concrete and masonry.
- C. Gypsum Plaster and Gypsum Board:
 1. Remove efflorescence, loose and chalking plaster or finishing materials.
 2. Remove dust, dirt, and other deterrents to paint adhesion.
 3. Fill holes, cracks, and other depressions with CID-A-A-1272A [Plaster, Gypsum (Spackling Compound) finished flush with adjacent surface, with texture to match texture of adjacent surface. Patch holes over 25 mm (1-inch) in diameter as specified in Section for plaster or gypsum board.

3.3 PAINT PREPARATION

- A. Thoroughly mix painting materials to ensure uniformity of color, complete dispersion of pigment and uniform composition.
- B. Do not thin unless necessary for application and when finish paint is used for body and prime coats. Use materials and quantities for thinning as specified in manufacturer's printed instructions.
- C. Remove paint skins, then strain paint through commercial paint strainer to remove lumps and other particles.
- D. Mix two component and two part paint and those requiring additives in such a manner as to uniformly blend as specified in manufacturer's printed instructions unless specified otherwise.
- E. For tinting required to produce exact shades specified, use color pigment recommended by the paint manufacturer.

3.4 APPLICATION

- A. Start of surface preparation or painting will be construed as acceptance of the surface as satisfactory for the application of materials.
- B. Unless otherwise specified, apply paint in three coats; prime, body, and finish. When two coats applied to prime coat are the same, first coat applied over primer is body coat and second coat is finish coat.
- C. Apply each coat evenly and cover substrate completely.
- D. Allow not less than 48 hours between application of succeeding coats, except as allowed by manufacturer's printed instructions, and approved by COR.
- E. Finish surfaces to show solid even color, free from runs, lumps, brushmarks, laps, holidays, or other defects.
- F. Apply by brush, roller or spray, except as otherwise specified.
- G. Do not spray paint in existing occupied spaces unless approved by COR, except in spaces sealed from existing occupied spaces.
 - 1. Apply painting materials specifically required by manufacturer to be applied by spraying.
 - 2. In areas, where paint is applied by spray, mask or enclose with polyethylene, or similar air tight material with edges and seams continuously sealed including items specified in WORK NOT PAINTED, motors, controls, telephone, and electrical equipment, fronts of sterilizers and other recessed equipment and similar prefinished items.
- I. Do not paint in closed position operable items such as access doors and panels, window sashes, overhead doors, and similar items except overhead roll-up doors and shutters.

3.5 PRIME PAINTING

- A. After surface preparation prime surfaces before application of body and finish coats, except as otherwise specified.
- B. Spot prime and apply body coat to damaged and abraded painted surfaces before applying succeeding coats.
- C. Additional field applied prime coats over shop or factory applied prime coats are not required except for exterior exposed steel apply an additional prime coat.
- D. Prime rebates for stop and face glazing of wood, and for face glazing of steel.
- E. Wood and Wood Particleboard:
 1. Use same kind of primer specified for exposed face surface.
 - a. Exterior wood: MPI 7 (Exterior Oil Wood Primer) for new construction and MPI 5 (Exterior Alkyd Wood Primer) for repainting bare wood primer except where MPI 90 (Interior Wood Stain, Semi-Transparent (WS)) is scheduled.
 - b. Interior wood except for transparent finish: MPI 45 (Interior Primer Sealer) or MPI 46 (Interior Enamel Undercoat), thinned if recommended by manufacturer.
 - c. Transparent finishes as specified under Transparent Finishes on Wood except Floors.
 2. Apply two coats of primer MPI 7 (Exterior Oil Wood Primer) or MPI 5 (Exterior Alkyd Wood Primer) or sealer MPI 45 (Interior Primer Sealer) or MPI 46 (Interior Enamel Undercoat) to surfaces of wood doors, including top and bottom edges, which are cut for fitting or for other reason.
 3. Apply one coat of primer MPI 7 (Exterior Oil Wood Primer) or MPI 5 (Exterior Alkyd Wood Primer) or sealer MPI 45 (Interior Primer Sealer) or MPI 46 (Interior Enamel Undercoat) as soon as delivered to site to surfaces of unfinished woodwork, except concealed surfaces of shop fabricated or assembled millwork and surfaces specified to have varnish, stain or natural finish.
 4. Back prime and seal ends of exterior woodwork, and edges of exterior plywood specified to be finished.
 5. Apply MPI 67 (Interior Latex Fire Retardant, Top-Coat (ULC Approved) (FR) to wood for fire retardant finish.

F. Gypsum Board:

2. Primer: MPI 50 (Interior Latex Primer Sealer) except use MPI 45 (Interior Primer Sealer) MPI 46 (Interior Enamel Undercoat) in shower and bathrooms.

3.7 INTERIOR FINISHES

A. Apply following finish coats over prime coats in spaces or on surfaces specified in Section 09 06 00, SCHEDULE FOR FINISHES.

B. Gypsum Board:

1. One coat of MPI 45 (Interior Primer Sealer) MPI 46 (Interior Enamel Undercoat) plus one coat of MPI 139 (Interior High Performance Latex, MPI Gloss level 3 (LL)).
2. Two coats of MPI 138 (Interior High Performance Latex, MPI Gloss Level 2 (LF)).
3. One coat of MPI 45 (Interior Primer Sealer) MPI 46 (Interior Enamel Undercoat) plus one coat of MPI 54 (Interior Latex, Semi-Gloss, MPI Gloss Level 5 (LE)) or MPI 114 (Interior Latex, Gloss (LE) and (LG)).
4. One coat of MPI 45 (Interior Primer Sealer) MPI 46 (Interior Enamel Undercoat) plus one coat of MPI 48 (Interior Alkyd Gloss (AK)).

I. Miscellaneous:

1. Apply where specified in Section 09 06 00, SCHEDULE FOR FINISHES.
2. MPI 1 (Aluminum Paint): Two coats of aluminum paint.
3. Gold Paint (GP): Two coats of gold paint.
4. Existing acoustical units scheduled to be repainted except acoustical units with a vinyl finish:
 - a. Clean units free of dust, dirt, grease, and other deterrents to paint adhesion.
 - b. Mineral fiber units: One coat of MPI 53 (Interior Latex, Flat, MPI Gloss Level 1 (LE)) MPI 52 (Interior Latex, MPI Gloss Level 3 (LE)) MPI 54 (Interior Latex, Semi-Gloss, MPI Gloss Level 5 (LE)).
 - c. Units of organic fiber or other material not having a class A rating: One coat of MPI 66 (Interior Alkyd Fire Retardant, Clear Top-Coat (ULC Approved) (FC)) // MPI 67 (Interior Latex Fire Retardant, Top-Coat (ULC Approved) (FR)) // fire retardant paint.
5. Interstitial floor markings: One coat MPI 27 (Exterior/ Interior Alkyd Floor Enamel, Gloss (FE)) MPI 59 ((Interior/ Exterior Alkyd Porch & Floor Enamel, Low Gloss (FE)) MPI 68 (Interior/ Exterior Latex Porch & Floor Paint, Gloss) MPI 60 (interior/ Exterior Latex Porch & Floor Paint, Low Gloss (FR)).

3.8 REFINISHING EXISTING PAINTED SURFACES

- A. Clean, patch and repair existing surfaces as specified under surface preparation.
- B. Remove and reinstall items as specified under surface preparation.
- C. Remove existing finishes or apply separation coats to prevent non compatible coatings from having contact.
- D. Patched or Replaced Areas in Surfaces and Components: Apply spot prime and body coats as specified for new work to repaired areas or replaced components.
- E. Except where scheduled for complete painting apply finish coat over plane surface to nearest break in plane, such as corner, reveal, or frame.
- F. In existing rooms and areas where alterations occur, clean existing stained and natural finished wood retouch abraded surfaces and then give entire surface one coat of MPI 31 (Polyurethane, Moisture Cured, Clear Gloss) MPI 71 (Polyurethane, Moisture Cured, Clear Flat (PV)).
- G. Refinish areas as specified for new work to match adjoining work unless specified or scheduled otherwise.
- H. Coat knots and pitch streaks showing through old finish with MPI 36 (Knot Sealer) before refinishing.
- I. Sand or dull glossy surfaces prior to painting.
- J. Sand existing coatings to a feather edge so that transition between new and existing finish will not show in finished work.

3.9 PAINT COLOR

- A. Color and gloss of finish coats is specified in Section 09 06 00, SCHEDULE FOR FINISHES.
- B. For additional requirements regarding color see Articles, REFINISHING EXISTING PAINTED SURFACE and MECHANICAL AND ELECTRICAL FIELD PAINTING SCHEDULE.
- C. Coat Colors:
 - 1. Color of priming coat: Lighter than body coat.
 - 2. Color of body coat: Lighter than finish coat.
 - 3. Color prime and body coats to not show through the finish coat and to mask surface imperfections or contrasts.
- D. Painting, Caulking, Closures, and Fillers Adjacent to Casework:
 - 1. Paint to match color of casework where casework has a paint finish.
 - 2. Paint to match color of wall where casework is stainless steel, plastic laminate, or varnished wood.

3.10 MECHANICAL AND ELECTRICAL WORK FIELD PAINTING SCHEDULE

- A. Field painting of mechanical and electrical consists of cleaning, touching-up abraded shop prime coats, and applying prime, body and finish coats to materials and equipment if not factory finished in space scheduled to be finished.
- B. In spaces not scheduled to be finish painted in Section 09 06 00, SCHEDULE FOR FINISHES paint as specified under paragraph H, colors.
- C. Paint various systems specified in Division 02 - EXISTING CONDITIONS, Division 21 - FIRE SUPPRESSION, Division 22 - PLUMBING, Division 23 - HEATING, VENTILATION AND AIR-CONDITIONING, Division 26 - ELECTRICAL, Division 27 - COMMUNICATIONS, and Division 28 - ELECTRONIC SAFETY AND SECURITY.
- D. Paint after tests have been completed.
- E. Omit prime coat from factory prime-coated items.
- F. Finish painting of mechanical and electrical equipment is not required when located in interstitial spaces, above suspended ceilings, in concealed areas such as pipe and electric closets, pipe basements, pipe tunnels, trenches, attics, roof spaces, shafts and furred spaces except on electrical conduit containing feeders 600 volts or more.
- G. Omit field painting of items specified in paragraph, Building and Structural WORK NOT PAINTED.
- H. Color:
 - 1. Paint items having no color specified in Section 09 06 00, SCHEDULE FOR FINISHES to match surrounding surfaces.
 - 2. Paint colors as specified in Section 09 06 00, SCHEDULE FOR FINISHES except for following:
 - a. WhiteExterior unfinished surfaces of enameled plumbing fixtures. Insulation coverings on breeching and uptake inside boiler house, drums and drum-heads, oil heaters, condensate tanks and condensate piping.
 - b. Gray:Heating, ventilating, air conditioning and refrigeration equipment (except as required to match surrounding surfaces), and water and sewage treatment equipment and sewage ejection equipment.
 - c. Aluminum Color: Ferrous metal on outside of boilers and in connection with boiler settings including supporting doors and door frames and fuel oil burning equipment, and steam generation system (bare piping, fittings, hangers, supports, valves, traps and miscellaneous iron work in contact with pipe).

- d. Federal Safety Red: Exposed fire protection piping hydrants, post indicators, electrical conducts containing fire alarm control wiring, and fire alarm equipment.
 - e. Federal Safety Orange: .Entire lengths of electrical conduits containing feeders 600 volts or more.
 - f. Color to match brickwork sheet metal covering on breeching outside of exterior wall of boiler house.
- I. Apply paint systems on properly prepared and primed surface as follows:
- 1. Interior Locations:
 - a. Apply two coats of MPI 47 (Interior Alkyd, Semi-Gloss (AK)) to following items:
 - 1) Metal under 94 degrees C (200 degrees F) of items such as bare piping, fittings, hangers and supports.
 - 2) Equipment and systems such as hinged covers and frames for control cabinets and boxes, cast-iron radiators, electric conduits and panel boards.
 - 3) Heating, ventilating, air conditioning, plumbing equipment, and machinery having shop prime coat and not factory finished.
 - b. Apply one coat of MPI 50 (Interior Latex Primer Sealer) and one coat of MPI 53 (Interior Latex, Flat, MPI Gloss Level 1 (LE)) MPI 52 (Interior Latex, MPI Gloss Level 3 (LE)) MPI 43 (Interior Satin Latex) MPI 54 (Interior Latex, Semi-Gloss, MPI Gloss Level 5 (LE)) MPI 114 (Interior Latex, Gloss (LE) and (LG)) on finish of insulation on boiler breeching and uptakes inside boiler house, drums, drumheads, oil heaters, feed water heaters, tanks and piping.
 - c. Paint electrical conduits containing cables rated 600 volts or more using two coats of MPI 9 (Exterior Alkyd Enamel (EO)) MPI 8 (Exterior Alkyd, Flat (EO)) MPI 94 (Exterior Alkyd, Semi-gloss (EO)) in the Federal Safety Orange color in exposed and concealed spaces full length of conduit.
 - 2. Other exposed locations:
 - a. Metal surfaces, except aluminum, of cooling towers exposed to view, including connected pipes, rails, and ladders: Two coats of MPI 1 (Aluminum Paint (AP)).
 - b. Cloth jackets of insulation of ducts and pipes in connection with plumbing, air conditioning, ventilating refrigeration and heating systems: One coat of MPI 50 (Interior Latex Primer Sealer) and one coat of MPI 10 (Exterior Latex, Flat (AE)) MPI 11 (Exterior Latex Semi-Gloss (AE)) MPI 119 (Exterior Latex, High Gloss (acrylic)(AE)).

3.11 BUILDING AND STRUCTURAL WORK FIELD PAINTING

- A. Painting and finishing of interior and exterior work except as specified under paragraph 3.11 B.
 - 1. Painting and finishing of new work including colors and gloss of finish selected is specified in Finish Schedule, Section 09 06 00, SCHEDULE FOR FINISHES.
 - 2. Painting of disturbed, damaged and repaired or patched surfaces when entire space is not scheduled for complete repainting or refinishing.
 - 3. Painting of ferrous metal and galvanized metal.
 - 4. Painting of wood with fire retardant paint exposed in attics, when used as mechanical equipment space.
 - 5. Identity painting and safety painting.
- B. Building and Structural Work not Painted:
 - 1. Prefinished items:
 - a. Casework, doors, elevator entrances and cabs, metal panels, wall covering, and similar items specified factory finished under other sections.
 - b. Factory finished equipment and pre-engineered metal building components such as metal roof and wall panels.
 - 2. Finished surfaces:
 - a. Hardware except ferrous metal.
 - b. Anodized aluminum, stainless steel, chromium plating, copper, and brass, except as otherwise specified.
 - c. Signs, fixtures, and other similar items integrally finished.
 - 3. Concealed surfaces:
 - a. Inside dumbwaiter, elevator and duct shafts, interstitial spaces, pipe basements, crawl spaces, pipe tunnels, above ceilings, attics, except as otherwise specified.
 - b. Inside walls or other spaces behind access doors or panels.
 - c. Surfaces concealed behind permanently installed casework and equipment.
 - 4. Moving and operating parts:
 - a. Shafts, chains, gears, mechanical and electrical operators, linkages, and sprinkler heads, and sensing devices.
 - b. Tracks for overhead or coiling doors, shutters, and grilles.
 - 5. Labels:
 - a. Code required label, such as Underwriters Laboratories Inc., Inchcape Testing Services, Inc., or Factory Mutual Research Corporation.

- b. Identification plates, instruction plates, performance rating, and nomenclature.
- 6. Galvanized metal:
 - a. Exterior chain link fence and gates, corrugated metal areaways, and gratings.
 - b. Gas Storage Racks.
 - c. Except where specifically specified to be painted.
- 7. Metal safety treads and nosings.
- 8. Gaskets.
- 9. Concrete curbs, gutters, pavements, retaining walls, exterior exposed foundations walls and interior walls in pipe basements.
- 10. Face brick.
- 11. Structural steel encased in concrete, masonry, or other enclosure.
- 12. Structural steel to receive sprayed-on fire proofing.
- 13. Ceilings, walls, columns in interstitial spaces.
- 14. Ceilings, walls, and columns in pipe basements.

3.12 IDENTITY PAINTING SCHEDULE

- A. Identify designated service in accordance with ANSI A13.1, unless specified otherwise, on exposed piping, piping above removable ceilings, piping in accessible pipe spaces, interstitial spaces, and piping behind access panels.
 - 1. Legend may be identified using 2.1 G options or by stencil applications.
 - 2. Apply legends adjacent to changes in direction, on branches, where pipes pass through walls or floors, adjacent to operating accessories such as valves, regulators, strainers and cleanouts a minimum of 12 000 mm (40 feet) apart on straight runs of piping. Identification next to plumbing fixtures is not required.
 - 3. Locate Legends clearly visible from operating position.
 - 4. Use arrow to indicate direction of flow.
 - 5. Identify pipe contents with sufficient additional details such as temperature, pressure, and contents to identify possible hazard. Insert working pressure shown on drawings where asterisk appears for High, Medium, and Low Pressure designations as follows:
 - a. High Pressure - 414 kPa (60 psig) and above.
 - b. Medium Pressure - 104 to 413 kPa (15 to 59 psig).
 - c. Low Pressure - 103 kPa (14 psig) and below.
 - d. Add Fuel oil grade numbers.
 - 6. Legend name in full or in abbreviated form as follows:

601-CSI-103, SITE PREP FOR 80-SLICE CT
 OKCVAHCS, OKLAHOMA CITY, OK 73104
 BID DOCUMENTS
 CONSTRUCTION SPECIFICATIONS

PIPING	COLOR OF EXPOSED PIPING	COLOR OF BACKGROUND	COLOR OF LETTERS	LEGEND BBREVIATIONS
Blow-off		Yellow	Black	Blow-off
Boiler Feedwater		Yellow	Black	Blr Feed
A/C Condenser Water Supply		Green	White	A/C Cond Wtr Sup
A/C Condenser Water Return		Green	White	A/C Cond Wtr Ret
Chilled Water Supply		Green	White	Ch. Wtr Sup
Chilled Water Return		Green	White	Ch. Wtr Ret
Shop Compressed Air		Yellow	Black	Shop Air
Air-Instrument Controls		Green	White	Air-Inst Cont
Drain Line		Green	White	Drain
Emergency Shower		Green	White	Emg Shower
High Pressure Steam		Yellow	Black	H.P. _____*
High Pressure Condensate Return		Yellow	Black	H.P. Ret _____*
Medium Pressure Steam		Yellow	Black	M. P. Stm _____*
Medium Pressure Condensate Return		Yellow	Black	M.P. Ret _____*
Low Pressure Steam		Yellow	Black	L.P. Stm _____*
Low Pressure Condensate Return		Yellow	Black	L.P. Ret _____*
High Temperature Water Supply		Yellow	Black	H. Temp Wtr Sup
High Temperature Water Return		Yellow	Black	H. Temp Wtr Ret
Hot Water Heating Supply		Yellow	Black	H. W. Htg Sup
Hot Water Heating Return		Yellow	Black	H. W. Htg Ret
Gravity Condensate Return		Yellow	Black	Gravity Cond Ret
Pumped Condensate Return		Yellow	Black	Pumped Cond Ret
Vacuum Condensate Return		Yellow	Black	Vac Cond Ret
Fuel Oil - Grade (Diesel Fuel included under Fuel Oil)		Brown	White	Fuel Oil-Grade ____*
Boiler Water Sampling		Yellow	Black	Sample
Chemical Feed		Yellow	Black	Chem Feed
Continuous Blow-Down		Yellow	Black	Cont. B D
Pumped Condensate		Black		Pump Cond
Pump Recirculating		Yellow	Black	Pump-Recirc.
Vent Line		Yellow	Black	Vent
Alkali		Yellow	Black	Alk
Bleach		Yellow	Black	Bleach
Detergent		Yellow	Black	Det
Liquid Supply		Yellow	Black	Liq Sup

601-CSI-103, SITE PREP FOR 80-SLICE CT
 OKCVAHCS, OKLAHOMA CITY, OK 73104
 BID DOCUMENTS
 CONSTRUCTION SPECIFICATIONS

Reuse Water		Yellow	Black	Reuse Wtr
Cold Water (Domestic)	White	Green	White	C.W. Dom
Hot Water (Domestic)				
Supply	White	Yellow	Black	H.W. Dom
Return	White	Yellow	Black	H.W. Dom Ret
Tempered Water	White	Yellow	Black	Temp. Wtr
Ice Water				
Supply	White	Green	White	Ice Wtr
Return	White	Green	White	Ice Wtr Ret
Reagent Grade Water		Green	White	RG
Reverse Osmosis		Green	White	RO
Sanitary Waste		Green	White	San Waste
Sanitary Vent		Green	White	San Vent
Storm Drainage		Green	White	St Drain
Pump Drainage		Green	White	Pump Disch
Chemical Resistant Pipe				
Waste		Yellow	Black	Acid Waste
Vent		Yellow	Black	Acid Vent
Atmospheric Vent		Green	White	ATV
Silver Recovery		Green	White	Silver Rec
Oral Evacuation		Green	White	Oral Evac
Fuel Gas		Yellow	Black	Gas
Fire Protection Water				
Sprinkler		Red	White	Auto Spr
Standpipe		Red	White	Stand
Sprinkler		Red	White	Drain
Hot Water Supply Domestic/Solar Water			H.W. Sup Dom/SW	
Hot Water Return Domestic/Solar Water			H.W. Ret Dom/SW	

7. Electrical Conduits containing feeders over 600 volts, paint legends using 50 mm (2 inch) high black numbers and letters, showing the voltage class rating. Provide legends where conduits pass through walls and floors and at maximum 6100 mm (20 foot) intervals in between. Use labels with yellow background with black border and words Danger High Voltage Class, 5000.
8. See Sections for methods of identification, legends, and abbreviations of the following:
 - a. Regular compressed air lines: Section 22 15 00, GENERAL SERVICE COMPRESSED-AIR SYSTEMS.

- b. Laboratory gas and vacuum lines: Section 22 62 00, VACUUM SYSTEMS FOR LABORATORY AND HEALTHCARE FACILITIES / Section 22 63 00, GAS SYSTEMS FOR LABORATORY AND HEALTHCARE FACILITIES.
 - c. Conduits containing high voltage feeders over 600 volts: Section 26 05 33, RACEWAY AND BOXES FOR ELECTRICAL SYSTEMS / Section 27 05 33, RACEWAYS AND BOXES FOR COMMUNICATIONS SYSTEMS / Section 28 05 33, RACEWAYS AND BOXES FOR ELECTRONIC SAFETY AND SECURITY.
- B. Fire and Smoke Partitions:
- 1. Identify partitions above ceilings on both sides of partitions except within shafts in letters not less than 64 mm (2 1/2 inches) high.
 - 2. Stenciled message: "SMOKE BARRIER" or, "FIRE BARRIER" as applicable.
 - 3. Locate not more than 6100 mm (20 feet) on center on corridor sides of partitions, and with a least one message per room on room side of partition.
 - 4. Use semigloss paint of color that contrasts with color of substrate.
- C. Identify columns in pipe basements and interstitial space:
- 1. Apply stenciled number and letters to correspond with grid numbering and lettering shown.
 - 2. Paint numbers and letters 100 mm (4 inches) high, locate 450 mm (18 inches) below overhead structural slab.
 - 3. Apply on four sides of interior columns and on inside face only of exterior wall columns.
 - 4. Color:
 - a. Use black on concrete columns.
 - b. Use white or contrasting color on steel columns.

3.14 PROTECTION CLEAN UP, AND TOUCH-UP

- A. Protect work from paint droppings and spattering by use of masking, drop cloths, removal of items or by other approved methods.
- B. Upon completion, clean paint from hardware, glass and other surfaces and items not required to be painted of paint drops or smears.
- C. Before final inspection, touch-up or refinished in a manner to produce solid even color and finish texture, free from defects in work which was damaged or discolored.

- - - E N D - - -

APPENDIX

Coordinate the following abbreviations used in Section 09 91 00, PAINTING, with other Sections, especially Section 09 06 00, SCHEDULE FOR FINISHES

601-CSI-103, SITE PREP FOR 80-SLICE CT
OKCVHCS, OKLAHOMA CITY, OK 73104
BID DOCUMENTS
CONSTRUCTION SPECIFICATIONS

and other COATING SECTIONS listed. Use the same abbreviation and terms consistently.

Paint or coating Abbreviation

Acrylic Emulsion AE (MPI 10 - flat/MPI 11 - semigloss/MPI 119 - gloss)

Alkyd Flat Ak (MPI 49)

Alkyd Gloss Enamel G (MPI 48)

Alkyd Semigloss Enamel SG (MPI 47)

Aluminum Paint AP (MPI 1)

Cementitious Paint CEP (TT-P-1411)

Exterior Latex EL??(MPI 10 / 11 / 119)??

Exterior Oil EO (MPI 9 - gloss/MPI 8 - flat/MPI 94 - semigloss)

Epoxy Coating EC (MPI 77 - walls, floors/MPI 108 - CMU, concrete)

Fire Retardant Paint FR (MPI 67)

Fire Retardant Coating (Clear) FC (MPI 66, intumescent type)

Floor Enamel FE (MPI 27 - gloss/MPI 59 - eggshell)

Heat Resistant Paint HR (MPI 22)

Latex Emulsion LE (MPI 53, flat/MPI 52, eggshell/MPI 54, semigloss/MPI
114, gloss Level 6

Latex Flat LF (MPI 138)

Latex Gloss LG (MPI 114)

Latex Semigloss SG (MPI 141)

Latex Low Luster LL (MPI 139)

Plastic Floor Coating PL

Polyurethane Varnish PV (MPI 31 - gloss/MPI 71 - flat)

Rubber Paint RF (CID-A-A-3120 - Paint for Swimming Pools (RF)).

Water Paint, Cement WPC (CID-A-A-1555 - Water Paint, Powder).

Wood Stain WS (MPI 90)

Verify abbreviations used in the following coating sections:

Section 09 96 59, HIGH-BUILD GLAZED COATINGS GC

Section 09 94 19, MULTICOLOR INTERIOR FINISHING MC

- - - E N D - - -

SECTION 10 26 00
WALL AND DOOR PROTECTION

PART 1 - GENERAL

1.1 DESCRIPTION

This section specifies wall guards (crash rails or bumper guards), handrail/wall guard combinations, corner guards and door/door frame protectors.

1.2 RELATED WORK

- A. Structural steel corner guards: Section 05 50 00, METAL FABRICATIONS.
- B. Armor plates and kick plates not specified in this section: Section 08 71 00, DOOR HARDWARE.
- C. Color and texture of aluminum and resilient material: Section 09 06 00, SCHEDULE FOR FINISHES.

1.3 SUBMITTALS

- A. Submit in accordance with Section 01 33 23, SHOP DRAWINGS, PRODUCT DATA, AND SAMPLES.
- B. Shop Drawings: Show design and installation details.
- C. Manufacturer's Literature and Data:
 - 1. Handrail/Wall Guard Combinations.
 - 2. Wall Guards.
 - 3. Corner Guards.
 - 4. Door/Door Frame Protectors.
- D. Test Report: Showing that resilient material complies with specified fire and safety code requirements.

1.4 DELIVERY AND STORAGE

- A. Deliver materials to the site in original sealed packages or containers marked with the name and brand, or trademark of the manufacturer.
- B. Protect from damage from handling and construction operations before, during and after installation.
- C. Store in a dry environment of approximately 21° C (70 degrees F) for at least 48 hours prior to installation.

1.5 APPLICABLE PUBLICATIONS

- A. Publications listed below form a part of this specification to extent referenced. Publications are referenced in text by basic designation only.
- B. American Society for Testing and Materials (ASTM):
 - A167-99(R2009).....Stainless and Heat-Resisting Chromium-Nickel Steel Plate, Sheet, and Strip

B221-08.....Aluminum and Aluminum-Alloy Extruded Bars, Rods,
Wire, Shapes, and Tubes

D256-06.....Impact Resistance of Plastics

D635-06.....Rate of Burning and/or Extent and Time of
Burning of Self-Supporting Plastics in a
Horizontal Position

E84-09.....Surface Burning Characteristics of Building
Materials

C. The National Association of Architectural Metal Manufacturers (NAAMM):
AMP 500-06.....Metal Finishes Manual

D. National Fire Protection Association (NFPA):
80-10.....Standard for Fire Doors and Windows

E. Society of American Automotive Engineers (SAE):
J 1545-05.....Instrumental Color Difference Measurement for
Exterior Finishes.

F. Underwriters Laboratories Inc. (UL):
Annual Issue.....Building Materials Directory

PART 2 - PRODUCTS

2.1 MATERIALS

A. Stainless Steel: ASTM A167, Type 302B.

B. Aluminum Extruded: ASTM B221, Alloy 6063, Temper T5 or T6. Aluminum alloy used for colored anodizing coating shall be as required to produce specified color.

C. Resilient Material:

1. Extruded and injection molded acrylic vinyl or extruded polyvinyl chloride meeting following requirements:

a. Minimum impact resistance of 1197 ps (25 ft lbs per sq.ft) when tested in accordance with ASTM D256 (Izod impact, ft.lbs. per inch notch).

b. Class 1 fire rating when tested in accordance with ASTM E84, having a maximum flame spread of 25 and a smoke developed rating of 450 or less.

c. Rated self extinguishing when tested in accordance with ASTM D635.

d. Material shall be labeled and tested by Underwriters Laboratories or other approved independent testing laboratory.

e. Integral color with all colored components matched in accordance with SAE J 1545 to within plus or minus 1.0 on the CIE-LCH scales.

f. Same finish on exposed surfaces.

2.2 CORNER GUARDS

- A. Resilient, Shock-Absorbing Corner Guards: Surface mounted type of 30 mm (1-1/4 inch radius formed to profile shown.
1. Snap-on corner guard formed from resilient material, minimum 2 mm (0.078-inch) thick, free floating on a continuous 1.6 mm (0.063-inch) thick extruded aluminum retainer. Design retainer used for flush mounted type to act as a stop for adjacent wall finish material. Provide appropriate mounting hardware, cushions and base plates as required.
 2. Provide factory fabricated end closure caps at top and bottom of surface mounted corner guards.
 3. Flush mounted corner guards installed on any fire rated wall shall maintain the fire rating of the wall. Provide fire test of proposed corner guard system to verify compliance.
 - a. Where insulating materials are an integral part of the corner guard system, the insulating materials shall be provided by the manufacturer of the corner guard system.
 - b. All exposed metal in fire rated assemblies shall have a paintable finish.

2.3 WALL GUARDS AND HANDRAILS

- A. Resilient Wall Guards and Handrails:
1. Handrail/Wall Guard Combination: Snap-on covers of resilient material, minimum 2 mm (0.078-inch) thick, shall be free-floated on a continuous, extruded aluminum retainer, minimum 1.8 mm (0.072-inch) thick, anchored to wall at maximum 760 mm (30 inches) on center.
 2. Wall Guards (Crash Rails): Snap-on covers of resilient material, minimum 2.8 mm (0.110-inch) thick, shall be free-floated over 50 mm (two-inch) wide aluminum retainer clips, minimum 2.3 mm (0.090-inch) thick, anchored to wall at maximum 600 mm (24 inches) on center, supporting a continuous aluminum retainer, minimum 1.6 mm (0.062-inch) thick; or, shall be free-floated over a continuous extruded aluminum retainer, minimum 2.3 (0.090-inch) thick anchored to wall at maximum 600 mm (24 inches) on center.
 3. Provide handrails and wall guards (crash rails) with prefabricated and closure caps, inside and outside corners, concealed splices, cushions, mounting hardware and other accessories as required. End caps and corners shall be field adjustable to assure close alignment with handrails and wall guards (crash rails). Screw or bolt closure caps to aluminum retainer.

2.4 DOOR AND DOOR FRAME PROTECTION

- A. Fabricate door and door frame protection items from vinyl acrylic or polyvinyl chloride resilient material, minimum 1.5 mm (0.060-inch) thick, for doors and 0.9 mm (0.035-inch) thick for door frames, as shown.
- B. Coordinate door and door frame protection material requirements with door and frame suppliers to insure fit for all components, and color as specified.
- C. Provide adhesive as recommended by resilient material manufacturer.

2.5 FASTENERS AND ANCHORS

- A. Provide fasteners and anchors as required for each specific type of installation.
- B. Where type, size, spacing or method of fastening is not shown or specified, submit shop drawings showing proposed installation details.

2.6 FINISH

- A. In accordance with NAAMM AMP 500 series.
- B. Aluminum:
 - 1. Exposed aluminum: AAC22A31 chemically etched medium matte, with clear anodic coating, Class II Architectural, 0.4 mil thick. AA-C22A32 chemically etched medium matte with integrally colored anodic coating, Class II Architectural 0.4 mil thick.
 - 2. Concealed aluminum: Mill finish as fabricated, uniform in color and free from surface blemishes.
- C. Stainless Steel: NAAMM finish Number 4.
- D. Resilient Material: Embossed texture and color in accordance with SAE J 1545 and as specified in Section 09 06 00, SCHEDULE FOR FINISHES.

PART 3 - INSTALLATION

3.1 RESILIENT CORNER GUARDS

Install corner guards on walls in accordance with manufacturer's instructions.

3.2 RESILIENT HANDRAIL AND RESILIENT WALL GUARDS (CRASH RAIL)

Secure guards to walls with brackets and fasteners in accordance with manufacturer's details and instructions.

3.5 DOOR, DOOR FRAME PROTECTION AND HIGH IMPACT WALL COVERING

- A. Surfaces to receive protection shall be clean, smooth and free of obstructions.
- B. Install protectors after frames are in place but preceding installation of doors in accordance with approved shop drawings and manufacturers specific instructions.

601-CSI-103, SITE PREP FOR 80-SLICE CT
OKCVAHCS, OKLAHOMA CITY, OK 73104
BID DOCUMENTS
CONSTRUCTION SPECIFICATIONS

- C. Apply with adhesive in controlled environment according to manufacture's recommendations.
- D. Protection installed on fire rated doors and frames shall be installed according to NFPA 80 and installation procedures listed in UL Building Materials Directory; or, equal listing by other approved independent testing laboratory establishing the procedures.

- - - E N D - - -

SECTION 10 44 13
FIRE EXTINGUISHER CABINETS

PART 1 - GENERAL

1.1 DESCRIPTION

This section covers recessed fire extinguisher cabinets.

1.2 RELATED WORK

- A. Acrylic glazing: Section 08 80 00, GLAZING.
- B. Field Painting: Section 09 91 00, PAINTING.

1.3 SUBMITTALS

- A. Submit in accordance with Section 01 33 23, SHOP DRAWINGS, PRODUCT DATA, AND SAMPLES.
- B. Manufacturer's Literature and Data: Fire extinguisher cabinet including installation instruction and rough opening required.

1.4 APPLICATION PUBLICATIONS

- A. The publications listed below form a part of this specification to the extent referenced. The publications are referenced in the text by the basic designation only.
- B. American Society of Testing and Materials (ASTM):
 - D4802-10Poly (Methyl Methacrylate) Acrylic Plastic Sheet

PART 2 - PRODUCTS

2.1 FIRE EXTINGUISHER CABINET

Recessed type with flat trim of size and design shown.

2.2 FABRICATION

- A. Form body of cabinet from 0.9 mm (0.0359 inch) thick sheet steel.
- B. Fabricate door and trim from 1.2 mm (0.0478 inch) thick sheet steel with all face joints fully welded and ground smooth.
 - 1. Glaze doors with 6 mm (1/4 inch) thick ASTM D4802, clear acrylic sheet, Category B-1, Finish 1.
 - 2. Design doors to open 180 degrees.
 - 3. Provide continuous hinge, pull handle, and adjustable roller catch.

2.3 FINISH

- A. Finish interior of cabinet body with baked-on semigloss white enamel.
- B. Finish door, frame with manufacturer's standard baked-on prime coat suitable for field painting.

601-CSI-103, SITE PREP FOR 80-SLICE CT
OKCVAHCS, OKLAHOMA CITY, OK 73104
BID DOCUMENTS
CONSTRUCTION SPECIFICATIONS

PART 3 - EXECUTION

- A. Install fire extinguisher cabinets in prepared openings and secure in accordance with manufacturer's instructions.
- B. Install cabinet so that bottom of cabinet is 914 mm (36 inches) above finished floor.

- - - E N D - - -

SECTION 12 32 00
MANUFACTURED WOOD CASEWORK

PART 1 - GENERAL

1.1 DESCRIPTION

- A. This section specifies plastic laminate casework as detailed on the drawings, including related components and accessories required to form integral units. Wood casework items shown on the drawings, but not specified below shall be included as part of the work under this section, and applicable portions of the specification shall apply to these items. Each like item of casework shall be of the same design and by one manufacturer.

1.2 RELATED WORK

- A. Color and Finish of Plastic Laminate: Section 09 06 00, SCHEDULE FOR FINISHES.

1.3 MANUFACTURER'S QUALIFICATIONS

The fabrication of casework shall be by a manufacturer who produces casework similar to the casework specified and shown.

1.4 SUBMITTALS

- A. Submit in accordance with Section `01 33 23, SHOP DRAWINGS, PRODUCT DATA, AND SAMPLES.
- B. Manufacturer's Literature and Data:
Sinks, trim and fittings.
Locks for doors and drawers
Adhesive cements
- C. Samples:
Counter top, plastic laminate, 150 mm (six inch) square
Wood Face Veneer or Hardwood Plywood
- D. Shop Drawings (1/2 full size):
1. All casework, showing details of construction, including materials, hardware and accessories.
 2. Cabinets and counters showing faucets in connection with sink bowls, and electrical fixtures and receptacles which are mounted on cabinets and counters.
 3. Fastenings and method of installation.

1.5 APPLICABLE PUBLICATIONS

- A. The publications listed below form a part of this specification to the extent referenced. The publications are referenced in the text by basic designation only.

- B. American Society for Testing and Materials (ASTM):
 - A167-99 (R2009).....Stainless and Heat-Resisting chromium-Nickel Steel Plate, Sheet and Strip
 - A1008-10.....Steel, Sheet, Cold-Rolled, Carbon, Structural, High Strength Low Alloy
 - C1036-06.....Flat Glass
- C. U.S. Department of Commerce Product Standards (Prod. Std):
 - PS1-95.....Construction and Industrial Plywood
- D. Hardwood, Plywood and Veneer Association (HPVA):
 - HP-1-09.....Hardwood and Decorative Plywood
- E. Architectural Woodwork Institute (AWI):
 - Architectural Woodwork Quality Standards, Guide Specifications Quality Certification Program - 1999
- F. American Society of Mechanical Engineers (ASME):
 - A112.18.1-05.....Plumbing Fixture Fittings
- G. National Electrical Manufacturers Association (NEMA):
 - LD3-05.....High Pressure Decorative Laminates
 - LD3.1-95.....Performance, Application Fabrication and Installations of High-Pressure Decorative Laminates

PART 2 - PRODUCTS

2.1 PLYWOOD, HARDWOOD FACE VENEER

HPVA HP-1, Premium Grade plain sliced Red Oak.

2.2 PLASTIC LAMINATE:

- A. NEMA LD-3.
- B. Exposed decorative surfaces including countertops, both sides of cabinet doors, and for items having plastic laminate finish. General purpose Type HGL.
- C. Cabinet Interiors Including Shelving: Both of following options to comply with NEMA, LD3.1 as a minimum.
 - 1. Plastic laminate clad plywood.
- D. Backing sheet on bottom of plastic laminate covered wood tops. Backer Type BKL.
- E. Post Forming Fabrication, Decorative Surface: Post forming Type HGP.

2.3 PLYWOOD, SOFTWOOD

Prod. Std. PS1, five ply construction from 13 mm to 28 mm (1/2 inch to 1-1/8 inch) thickness, and seven ply for 31 mm (1 1/4 inch) thickness.

2.4 RUBBER OR VINYL BASE

Straight (for carpet), cove (for resilient floor); 100 mm (4 inch) high, 3 mm (1/8 inch) thick, flexible to conform to irregularities in walls, partitions and floors.

2.5 PLUMBING FIXTURES

ASME A112.18.1, except die-cast zinc-alloy material is not acceptable.

2.6 GLASS: ASTM C1036

For Doors: Type I, Class 1, Quality q4.

2.7 SHEET STEEL

ASTM A1008.

2.8 STAINLESS STEEL

ASTM A167, with No. 4 finish.

2.9 HARDWARE

- A. Where pin tumbler locks are specified, disc tumbler lock "Duo A", with brass working parts and case, as manufactured by the Illinois Lock Company will be an acceptable substitute. Locks for each type casework, shall be keyed differently and shall be master-keyed for each type service, such as Nurses, Psychiatric, and Administration. Provide two keys for each lock. Exposed hardware, except as otherwise specified, shall be satin finished chromium plated brass or nickel plated brass.
- B. Marking of Locks and Keys:
 - 1. The name of the manufacturer, or trademark by which manufacturer can readily be identified, legibly marked on each lock.
 - 2. The key change number marked on the exposed face of lock, and also stamped on each key.
 - 3. Key change numbers shall provide sufficient information for replacement of the key by the manufacturer.
- C. Hinged Doors:
 - 1. Doors 900 mm (36 inches) and more in height shall have three hinges and doors less than 900 mm (36 inches) in height shall have two hinges. Each door shall close against two rubber bumpers.
 - 2. Hinges: Fabricate hinges with minimum 2 mm (0.072 inch) thick chromium plated steel leaves, and with minimum 3.5 mm (0.139 inch) diameter stainless steel pin. Hinges shall be five knuckle design with 63 mm (2-1/2 inch) high leaves and hospital type tips.
 - 3. Fasteners: Provide full thread wood screws to fasten hinge leaves to door and cabinet frame. Finish screws to match finish of hinges.
- D. Door Catches:
 - 1. Friction or Magnetic type, fabricated with metal housing.

2. Provide one catch for cabinet doors 1200 mm (48 inches) high and under, and two for doors over 1200 mm (48 inches) high.

E. Locks:

1. Cylinder type pin tumbler.
2. Equip doors and drawers where shown with locks.

F. Drawer and Door Pulls:

Doors and drawers shall have flush pulls, fabricated of either chromium plated brass, chromium plated steel, stainless steel, or anodized aluminum.

G. Drawer Slides:

1. Full extension steel slides with nylon ball-bearing rollers.
2. Slides shall have positive stop.
3. Equip drawers with rubber bumpers.

H. Sliding Doors:

1. Each door shall be supported by two ball bearing bronze or nylon rollers, or sheaves riding on a stainless steel track at top or bottom, and shall be restrained by a nylon or stainless steel guide at the opposite end.
2. Plastic guides are not acceptable.
3. Each door shall have rubber silencers set near top and bottom of each jamb.

I. Shelf Standards (Except For Fixed Shelves):

Bright zinc-plated steel for recessed mounting with screws, 16 mm (5/8 inch) wide by 5 mm (3/16 inch) high providing 13 mm (1/2 inch) adjustment, complete with shelf supports.

J. Gate Bolt:

Surface mounted barrel type with strike.

2.10 FABRICATION

- A. Casework shall be of the reveal overlay design and, except as otherwise specified, be of premium grade construction and of component thickness in conformance with AWI Quality Standards.
- B. Fabricate casework of plastic laminated covered plywood as follows:
 1. Where shown, doors shall be plastic laminated.
 2. Horizontal and vertical reveals between doors and drawer for reveal overlay design shall be 19 mm (3/4 inch) unless otherwise shown.
- C. Electrical fixtures, receptacles, wiring and junction boxes required for fixtures and receptacles:
 1. Factory installed in casework.
 2. For electrical lighting fixtures, see drawings.

3. For electric receptacles and lighting fixtures installed below or adjacent to wall cabinets or above counter tops, see electrical sections or specifications.
4. Install wiring in built-in raceways and terminate at junction box mounted on rear of cabinet and counter.
5. For final hook-up at junction box see electrical sections of specifications.

D. Base:

1. Provide rubber or vinyl base with close, flush joints; set with adhesive.
2. Remove adhesive from exposed surfaces.
3. Install base at floor line after casework has been accurately leveled.
4. Rub base to glossy finish.

E. Provide the following plumbing trim and fittings:

1. Faucets: ASME A112.18.1 Type I, compression type, countertop mounted, chromium plated brass, having two valves and with gooseneck spout as shown, elevated to clear handles.
2. Fittings shall have an elongated escutcheon for spout and handles, replaceable valve seats and four arm or lever style indexed chromium plated brass or stainless steel handles; handles either with or without hood.

F. Faucets:

1. ASME A112.18.1 Type I, compression type, splashback mounted, chromium plated brass, having two valves and with gooseneck spout as indicated.
2. Fittings shall have exposed body union inlets and adjustable flanges.
3. Valves shall have indexed chromium plated brass or stainless steel lever handles and replaceable valves seats; handles either with or without hood.

G. Drain:

1. Cast or wrought brass or stainless steel with flat strainer.
2. Surfaces of drains exposed from above shall have a chromium plated finish.

PART 3 - EXECUTION

3.1 INSTALLATION

- A. Set casework in place; level, plumb and accurately scribe and secure to walls, and/or floors.
- B. The installation shall be complete including all trim and hardware. Leave the casework clean and free from defects.

601-CSI-103, SITE PREP FOR 80-SLICE CT
OKCVHCS, OKLAHOMA CITY, OK 73104
BID DOCUMENTS
CONSTRUCTION SPECIFICATIONS

3.2 FASTENINGS

- A. Fastenings for securing casework to adjoining construction shall be as detailed on the drawings or approved shop drawings.
- B. See Section 05 50 00, METAL FABRICATIONS for reinforcement of walls and partitions for casework anchorage.

- - - E N D - - -

**SECTION 12 36 00
COUNTERTOPS**

PART 1 - GENERAL

1.1 DESCRIPTION

- A. This section specifies casework countertops with integral accessories.
- B. Integral accessories include:
 - 1. Sinks with traps and drains.

1.2 RELATED WORK

- A. Color and patterns of plastic laminate: SECTION 09 06 00, SCHEDULE FOR FINISHES.
- B. DIVISION 22, PLUMBING.
- C. DIVISION 26, ELECTRICAL.
- D. Equipment Reference Manual for SECTION 12 36 00, COUNTERTOPS.

1.3 SUBMITTALS

- A. Submit in accordance with SECTION 01 33 23, SHOP DRAWINGS, PRODUCT DATA, AND SAMPLES.
- B. Shop Drawings
 - 1. Show dimensions of section and method of assembly.
 - 2. Show details of construction at 1/2 scale.
- C. Samples:
 - 1. 150 mm (6 inch) square samples each top.
 - 2. Front edge, back splash, end splash and core with surface material and booking.

1.4 APPLICABLE PUBLICATIONS

- A. Publications listed below form a part of this specification to the extent referenced. Publications are referenced in the text by the basic designation only.
- B. American Hardboard Association (AHA):
 - A135.4-95.....Basic Hardboard
- C. Composite Panel Association (CPA):
 - A208.1-09.....Particleboard
- D. American Society of Mechanical Engineers (ASME):
 - A112.18.1-12.....Plumbing Supply Fittings
 - A112.1.2-12.....Air Gaps in Plumbing System
 - A112.19.3-08 (R2004).....Stainless Steel Plumbing Fixtures (Designed for Residential Use)
- E. American Society for Testing and Materials (ASTM):
 - A167-99 (R2009).....Stainless and Heat-Resisting Chromium-Nickel Steel Plate, Sheet and Strip

- A1008-10.....Steel, Sheet, Cold-Rolled, Carbon, Structural,
High Strength, Low Alloy
- D256-10.....Pendulum Impact Resistance of Plastic
- D570-98 (R2005).....Water Absorption of Plastics
- D638-10.....Tensile Properties of Plastics
- D785-08.....Rockwell Hardness of Plastics and Electrical
Insulating Materials
- D790-10.....Flexural Properties of Unreinforced and
Reinforced Plastics and Electrical Insulating
Materials
- D4690-99 (2005).....Urea-Formaldehyde Resin Adhesives
- F. Federal Specifications (FS):
 - A-A-1936.....Adhesive, Contact, Neoprene Rubber
- G. U.S. Department of Commerce, Product Standards (PS):
 - PS 1-95.....Construction and Industrial Plywood
- H. National Electrical Manufacturers Association (NEMA):
 - LD 3-05.....High Pressure Decorative Laminates

PART 2 - PRODUCTS

2.1 MATERIALS

- A. Plastic Laminate: NEMA LD 3.
 - 1. Concealed backing sheet Type BKL.
 - 2. Decorative surfaces:
 - a. Flat components: Type GP-HGL.
 - b. Post forming: Type PF-HGP.
 - 3. Chemical Resistant Surfaces
 - a. Flat components: Type GP-HGL.
 - b. Post forming: Type PF-HGP.
 - c. Resistance to reagents:
 - 1) Test with five 0.25 mil drops remaining on surface for 16 hours followed by washing off with tap water, then cleaned with liquid soap and water, dried with soft cotton cloth and then cleaned with naphtha.
 - 2) No change in color, surface texture, and original protectability remaining from test results of following reagents:

98% Acetic Acid	Butyl Alcohol	Acetone
90% Formic Acid--	Benzine	Chloroform
28% Ammonium Hydroxide	Xylene	Carbon Tetrachloride

601-C SI-103, SITE PREP FOR 80-SLICE CT
 OKCVAHCS, OKLAHOMA CITY, OK 73104
 BID DOCUMENTS
 CONSTRUCTION SPECIFICATIONS

Zinc Chloride (Sat.)	Toluene	Cresol
Sodium Carbonate (Sat.)	Gasoline	Ether
Calcium Hypochlorite (Sat.)	Kerosene	Cottonseed Oil
Sodium Chloride (Sat.)	Mineral Oil	40% Formaldehyde
Methyl Alcohol	Ethyl Acetate	Trichlorethylene
Ethyl Alcohol	Amyl Acetate	Monochlorobenzine

3) Superficial effects only: Slight color change, spot, or residue only with original protectability remaining from test results of following reagents:

77% Sulfuric Acid	37% Hydrochloric Acid	85% Phenol
33% Sulfuric Acid	20% Nitric Acid	Furfural
85% Phosphoric Acid	30% Nitric Acid	Dioxane

4) Minimum height of impact resistance: 300 mm (12 inches).

C. Plywood: PS 1, Exterior type, veneer grade AC not less than five ply construction.

D. Solid Polymer Material:

1. Filled Methyl Methacrylic Polymer.

2. Performance properties required:

Property	Result	Test
Elongation	0.3% min.	ASTM D638
Hardness	90 Rockwell M	ASTM D785
Gloss (60° Gordon)	5-20	NEMA LD3.1
Color stability	No change	NEMA LD3 except 200 hour
Abrasion resistance	No loss of pattern Max wear depth 0.0762 mm (0.003 in) - 10000 cycles	NEMA LD3
Water absorption weight (5 max)	24 hours 0.9	ASTM D-570
Izod impact	14 N·m/m (0.25 ft-lb/in)	ASTM D256 (Method A)
Impact resistance	No fracture	NEMA LD-3 900 mm (36") drop 1 kg (2 lb.) ball
Boiling water surface resistance	No visible change	NEMA LD3
High temperature resistance	Slight surface dulling	NEMA LD3

3. Cast into sheet form and bowl form.
4. Color throughout with subtle veining through thickness.
5. Joint adhesive and sealer: Manufacturers silicone adhesive and sealant for joining methyl methacrylic polymer sheet.
6. Bio-based products will be preferred.

2.2 SINKS

A. Sinks of Methyl Methacrylic Polymer:

1. Minimum 19 mm (3/4 inch) thick, cast into bowl shape with overflow to drain.
2. Provide for underhung installation to countertop.
3. Provide openings for drain.

2.3 TRAPS AND FITTINGS

A. Material as specified in DIVISION 22, PLUMBING.

B. Methyl Methacrylic Polymer Sink Traps:

1. Cast or wrought brass with flat grid strainer, off-set tail piece, adjustable 38 x 32 mm (1-1/2 x 1 1/4-inch) P trap.
2. Chromium plated finish.

2.4 WATER FAUCETS

A. Automatic Controlled Faucets.

1. Infra-red photocell sensor and a solenoid valve to control water flow automatically.
2. Breaking light beam activates water flow.

2.5 COUNTERTOPS

- A. Fabricate in largest sections practicable.
- B. Fabricate with joints flush on top surface.
- C. Fabricate countertops to overhang front of cabinets and end of assemblies 25 mm (one inch) except where against walls or cabinets.
- D. Provide 1 mm (0.039 inch) thick metal plate connectors or fastening devices (except epoxy resin tops).
- E. Join edges in a chemical resistant waterproof cement or epoxy cement, except weld metal tops.
- F. Fabricate with end splashes where against walls or cabinets.
- G. Splash Backs and End Splashes:
 1. Not less than 19 mm (3/4 inch) thick.
 2. Height 100 mm (4 inches) unless noted otherwise.
 3. Laboratories and pharmacy heights or where fixtures or outlets occur: Not less than 150 mm (6 inches) unless noted otherwise.
 4. Fabricate epoxy splash back in maximum lengths practical of the same material.

- H. Drill or cutout for sinks, and penetrations.
 - 1. Accurately cut for size of penetration.
 - 2. Cutout for VL 81 photographic enlarger cabinet.
 - a. Finish cutout to fit flush with vertical side of cabinet, allowing adjustable shelf to fit into cutout space of cabinet at counter top level. Finish cutout surface as an exposed edge.
 - b. Provide braces under enlarger space to support not less than 45 kg (100 pounds) centered on opening side along backsplash.
- I. Plastic Laminate Countertops:
 - 1. Fabricate plastic laminate on five-ply plywood or particleboard core 19 mm (3/4 inch) thick with plastic laminate backing sheet.
 - 2. Front edge over cabinets not less than 38 mm (1-1/2 inches) thick except where plastic "T" insert is used, not less than 19 mm (3/4 inch) thick.
 - 3. Exposed Surface and edges of decorative laminated plastic or laboratory chemical resistant surface.
 - a. Use chemical resistant surface on tops 6A, 6B, and 6C.
 - b. Use decorative surface tops when noted plastic laminate, for tops 10A, 10B and 10C.
- H. Methyl Methacrylic Polymer Tops:
 - 1. Fabricate countertop of methyl methacrylic polymer cast sheet, 19 mm (3/4 inch) thick.
 - 2. Fabricate back splash and end splash to height shown.
 - 3. Fabricate skirt to depth shown.
 - 4. Fabricate with marine edge where sinks occur.
 - 5. Fabricate in one piece for full length from corner to corner up to 3600 mm (12 feet).
 - 6. Join pieces with adhesive sealant.
 - 7. Cut out countertop for lavatories, plumbing trim.
 - 8. Provide concealed fasteners and epoxy cement for anchorage of sinks to countertop.

PART 3 - EXECUTION

3.1 INSTALLATION

- A. Before installing countertops verify that wall surfaces have been finished as specified and that mechanical and electrical service locations are as required.
- B. Secure countertops to supporting rails of cabinets with metal fastening devices, or screws through pierced slots in rails.

1. Where type, size or spacing of fastenings is not shown or specified, submit shop drawings showing proposed fastenings and method of installation.
2. Use round head bolts or screws.
3. Use epoxy or silicone to fasten the epoxy resin countertops to the cabinets.
4. Use wood or sheet metal screws for wood or plastic laminate tops; minimum penetration into top 16 mm (5/8 inch), screw size No 8, or 10.

C. Rubber Moldings:

1. Where shown install molding with butt joints in horizontal runs and mitered joints at corners where ceramic tile occurs omit molding.
2. Fasten molding to wall and to splashbacks and splashends with adhesive.

D. Sinks

1. Install stainless steel sink in plastic laminate tops with epoxy compound to form watertight seal under shelf rim.
 - a. In laboratory and pharmacy fit stainless steel sink with overflow standpipe.
 - b. Install faucets and fittings on sink ledges with watertight seals where shown.
2. Install molded resin sinks with epoxy compound to form watertight seal with underside of molded resin top.
 - a. Install sink with not less than two channel supports with threaded rods and nuts at each end, expansion bolted to molded resin top.
 - b. Design support for a twice the full sink weight.
 - c. Install with overflow standpipes.
3. Install methyl methacrylic polymer sinks in manufacturers recommended adhesive sealer or epoxy compound to underside of methyl methacrylic polymer countertop.
 - a. Bolt or screw to countertop to prevent separation of bowl and fracture of adhesive sealant joint.
 - b. Install drain and traps to sink.

E. Faucets, Fixtures, and Outlets:

1. Seal opening between fixture and top.
2. Secure to top with manufacturers standard fittings.

F. Range Tops, Electrical Outlets, Film Viewer:

1. Set in cutouts with manufacturers gasket sealing joint with top to prevent water leakage.

601-CSI-103, SITE PREP FOR 80-SLICE CT
OKCVAHCS, OKLAHOMA CITY, OK 73104
BID DOCUMENTS
CONSTRUCTION SPECIFICATIONS

2. Install control unit and electric outlets where shown. Seal escutcheon plate at lap if on counter or top to prevent water leakage.

3.2 PROTECTION AND CLEANING

- A. Tightly cover and protect against dirt, water, and chemical or mechanical injury.
- B. Clean at completion of work.

- - - E N D - - -

SECTION 13 49 00
RADIATION PROTECTION

PART 1 - GENERAL

1.1 SUMMARY

A. Section Includes:

1. Radiation protection with lead materials and lead lined products where indicated on drawings.

1.2 RELATED REQUIREMENTS

- A. Structural Steel Door Frames: Section 05 50 00, METAL FABRICATIONS.
- B. Wood Veneer Finish for Doors: Section 08 14 00, INTERIOR WOOD DOORS, and Section 09 06 00, SCHEDULE FOR FINISHES.
- C. Steel Door Frames: Section 08 11 13, HOLLOW METAL DOORS AND FRAMES.
- D. Hardware for Doors: Section 08 71 00, DOOR HARDWARE.
- E. Installation of Doors and Hardware: Section 08 11 13, HOLLOW METAL DOORS AND FRAMES, Section 08 14 00, INTERIOR WOOD DOORS, Section 08 71 00, DOOR HARDWARE.
- F. Joint treatment of Lead-Lined Gypsum Board: Section 09 29 00, GYPSUM BOARD.

1.3 APPLICABLE PUBLICATIONS

- A. Comply with references to extent specified in this section.
- B. ASTM International (ASTM):
 1. A240/A240M-15b - Chromium and Chromium-Nickel Stainless Steel Plate, Sheet, and Strip for Pressure Vessels and for General Applications.
 2. C90-14 - Loadbearing Concrete Masonry Units.
 3. C1002-14 - Steel Self-Piercing Tapping Screws for Application of Gypsum Panel Products or Metal Plaster Bases to Wood Studs or Steel Studs.
 4. C1396/C1396M-14a - Gypsum Board.
 5. D1187/D1187M-97(2011)e1 - Asphalt-Base Emulsions for Use as Protective Coatings for Metal.
- C. Federal Specifications (Fed. Spec.):
 1. QQ-L-201F(2)-65 - Lead Sheet.
- D. National Council on Radiation Protection & Measurements (NCRP):
 1. Report No. 102-89 - Medical X-Ray, Electron Beam and Gamma-Ray Protection for Energies Up to 50 MeV (Equipment Design, Performance and Use).

2. Report No. 147-04 - Structural Shielding Design for Medical X-Ray Imaging Facilities.

E. National Institute of Standards and Technology (NIST):

1. PS 1-09 - Structural Plywood.

1.4 PREINSTALLATION MEETINGS

A. Conduct preinstallation meeting minimum 30 days before beginning Work of this section.

1. Required Participants:
 - a. Contracting Officer's Representative.
 - b. Inspection and Testing Agency.
 - c. Contractor.
 - d. Installer.

1.5 SUBMITTALS

A. Submittal Procedures: Section 01 33 23, SHOP DRAWINGS, PRODUCT DATA, AND SAMPLES.

B. Submittal Drawings:

1. Show size, configuration, and fabrication and installation details.
2. Show type, location, and thickness of radiation protection.

C. Manufacturer's Literature and Data:

1. Description of each product.
2. Installation instructions.
3. Warranty.

D. Samples:

1. Gypsum Wallboard: 300 mm (12 inches) square.
2. Bottom corner section of lead lined door: 300 mm (12 inches) square showing bottom and side edge strips.

E. Test Reports: Certify each product complies with specifications.

1. Lead control windows.
2. Cassette transfer cabinets.
3. Lead lined wood doors.
4. Hardware.
5. Lead lined door frames.
6. Thresholds.
7. Lead rayproof louvers.

F. Qualifications: Substantiate qualifications comply with specifications.

1. Manufacturer with project experience list.

- G. Delegated Design Drawings and Calculations: Signed and sealed by responsible design professional.
- H. Operation and Maintenance Data:
 - 1. Care instructions for each exposed finish product.
 - 2. Start-up, maintenance, troubleshooting, emergency, and shut-down instructions for each operational product.

1.6 QUALITY ASSURANCE

- A. Manufacturer Qualifications:
 - 1. Regularly manufactures specified products.
 - 2. Manufactured specified products with satisfactory service on five similar installations for minimum five years.
 - a. Project Experience List: Provide contact names and addresses for completed projects.
 - 3. Approval by Contracting Officer is required for product or service of proposed manufacturer and suppliers, and will be based upon submission by Contractor of certification that:
 - 4. Manufacturer regularly and presently manufactures lead radiation shielding as specified as one of its principal products.

1.7 WARRANTY

- A. Construction Warranty: FAR clause 52.246-21, "Warranty of Construction."
- B. Manufacturer's Warranty: Warrant lead lined doors against material and manufacturing defects.
 - 1. Defects Include: Warp or twist exceeding 6 mm (1/4 inch) in any face dimension of door (including full diagonal), measured minimum six months after doors have been hung and finished.
 - 2. Warranty Period: Two years.

PART 2 - PRODUCTS

2.1 MATERIALS

- A. Lead Sheet: Fed. Spec. QQ-L-201, Grade C, thickness as indicated on drawings.
- B. Lead Lined Gypsum Wallboard:
 - 1. Gypsum Wallboard: ASTM C1396/C1396M, Type X, 16 mm (5/8 inch) thick.
 - 2. Factory bond sheet lead to one side of wallboard.
 - 3. Apply sheet lead in thicknesses shown, unpierced and in one piece.

- C. Stainless Steel: ASTM A240/A240M, Type 304.
- D. Lead Lined Thresholds:
 - 1. Stainless steel thresholds over lead lining as detailed.
- E. Fasteners:
 - 1. Cadmium or chromium plated steel screws for securing lead louvers.
 - 2. Standard Steel Drill Screws: ASTM C1002, with lead washers for application of lead lined sheet materials to metal studs.
 - 3. Nails:
 - a. Use barbed lead head nails for application of lead lined materials to wood furring strips.
 - b. Length: Sufficient to penetrate furring strips minimum 25 mm (1 inch).
 - c. Cast-Lead Head Thickness: Equal protection of penetrated lead shielding.
- F. Lead Discs Thickness: Equal protection of fastener penetrated lead shielding, diameter 25 mm (1 inch) larger than fastener.

2.2 PRODUCTS - GENERAL

- A. Basis of Design: Section 09 06 00, SCHEDULE FOR FINISHES.
- B. Sustainable Construction Requirements:
- C. Radiation Shielding Products: Conform to applicable requirements of NCRP Report No. 147 and NCRP Report No. 102.
- D. General: Provide lead lining for items occurring within partitions matching radiation protection equivalent to adjacent partitions including:
 - 1. Doors and door frames, and related glazing.
 - 2. Lead control windows.
- E. Lead Glass: Clear, thickness as required for equivalent lead protection.
- F. Lead Control Windows: Cast lead, rigid, single unit type without joints, with or without voice passage as shown and with lead stop beads and lead glass.
- G. Lead Lined Wood Doors:
 - 1. Refer to Section 08 14 00, INTERIOR WOOD DOORS for quality standards, finishing, installation and related requirements.
 - 2. Flush veneered construction.

3. Construct doors of two separate solid wood cores with a single sheet of lead lining through center.
4. Construct doors with filler strips, crossbanding, face veneers and hardwood edge strips, bonded under heavy pressure.
5. Extend sheet lead lining to door edges.
6. Fasten wood cores together with countersunk steel bolts through lead with bolt heads and nuts covered with poured lead, or with poured lead dowels.
7. Locate bolts or dowels 38 mm (1-1/2 inches) from door edges, and maximum 200 mm (8 inches) on center in both directions over door area.
8. Finish face of dowels and lead covering of bolt heads and nuts flush with wood cores.
9. Edge Strips:
 - a. Same species of wood as face veneer.
 - b. Minimum 38 mm (1-1/2 inches) at top edge and 63 mm (2-1/2 inches) at bottom edge.
 - c. Glue strips to cores before face veneer is applied.
 - d. Extend vertical edge strips full height of door and bevel 3 mm (1/8 inch) for each 50 mm (2 inches) of door thickness.
 - e. Coat top and bottom edges of doors to receive transparent finish two coats of water resistant sealer before shipment.
 - f. For door to Deep Therapy, provide lead strip on all four edges of door.
10. Face Veneers and Finish: Refer to Section 08 14 00, INTERIOR WOOD DOORS.
11. Secure glass panels with hardwood stops of same species as face veneer. Glue stops to doors on corridor side and fasten with countersunk oval head screws on room side. Finish edge of stop flush with face veneer.
12. Clearance between Doors and Frames and Floors:
 - a. Jambs and Heads: A maximum 3 mm (1/8 inch) clearance.
 - b. Bottom of door to finish floor: Maximum 19 mm (3/4 inch) clearance.

H. Hardware:

1. Hardware for doors is specified in Section 08 71 00, DOOR HARDWARE.

2. Stagger bolts to door pulls on plates which penetrate lead lining relative to opposite plate and recess on side of door opposite pull.
3. Provide lead plugs or discs over recessed nut ends of bolts, unless otherwise shown.
4. Countersink nut ends of bolts for door closures and automatic door operators and covered with lead lined 1.5 mm (0.06 inch) stainless steel pans.
5. Provide round head screws with dull chromium plated finish to secure stainless steel pans.
6. Provide mortises for flush bolts, floor hinge arms, and top pivots with sheet lead on both sides. Enclose floor boxes of floor hinges with sheet lead at sides and bottom.
7. Recess lock and latch cases at mill and line with lead butted tightly to lead in door.
8. Protection and installation of doors and hardware as specified in Section, 08 11 13, HOLLOW METAL DOORS AND FRAMES, 08 14 00, INTERIOR WOOD DOORS, 08 71 00, DOOR HARDWARE.

I. Lead Lining of Frames:

1. Line or cover steel frames, stops for doors, astragals, and corner type control windows with sheet lead with sheet lead free of waves, lumps and wrinkles with as few joints as possible.
2. Fabricate joints in sheet lead to obtain radiation protection equivalent to adjacent sheet lead. Finish joints smooth and neat.
3. Structural steel frames and metal door frames for lead lined doors are specified in Section 05 50 00, METAL FABRICATIONS and Section 08 11 13, HOLLOW METAL DOORS AND FRAMES respectively.

J. Thresholds:

1. Fit thresholds around cover plates of floor hinges. Enclose box of floor hinge with lead lining.
2. Provide stainless steel expansion bolt fasteners as indicated on drawings.

2.3 ACCESSORIES

- A. Asphalt Emulsion: ASTM D1187/D1187M.

PART 3 - EXECUTION

3.1 PREPARATION

- A. Examine and verify substrate suitability for product installation.

3.2 INSTALLATION OF LEAD LINED GYPSUM WALLBOARD PANELS

- A. Apply lead lined gypsum wallboard to metal studs as indicated on drawings.
- B. Predrill or drill pilot holes for nails or screws necessary to prevent deforming fastener and lead shielding and to prevent distorting wallboard.
- C. Apply wallboard vertically with lead linings placed next to supports.
- D. Install sheet lead strips behind joints in same thickness used for wallboard.
 - 1. Lead Strips: 45 mm (1-3/4 inches) wide.
 - 2. Lead Angles at Corners: 45 mm by 45 mm (1-3/4 by 1-3/4 inch).
 - 3. Secure the lead strips to supports at outer edges of strips.
- E. Wallboard:
 - 1. Fasten to supports using screws and lead washers or discs at maximum 250 mm (10 inches) on centers.
 - 2. Make provisions for connection with lead lined door frames and for cutouts for vision panels.
 - 3. Joint treatment of lead lined gypsum board panels and fastening depressions as specified in Section 09 29 00, GYPSUM BOARD.

3.3 INSTALLATION OF SUPPLEMENTAL LEAD SHIELDING

- A. Line or cover penetrations of wall lead, pipe chases, columns fasteners and other interruptions with sheet lead.
 - 1. Install sheet lead free of waves, lumps and wrinkles and with as few joints as possible.
 - 2. Joints in sheet lead to provide radiation protection equivalent to adjacent sheet lead.
 - 3. Finish joints smooth and neat.
- B. Provide lead shielding for spaces around outlet boxes, junction boxes, film illuminators, and pipes, to achieve radiation protection equaling radiation protection specified for adjacent wall surface.

601-CSI-103, SITE PREP FOR 80-SLICE CT
OKCVAHCS, OKLAHOMA CITY, OK 73104
BID DOCUMENTS
CONSTRUCTION SPECIFICATIONS

3.4 FIELD QUALITY CONTROL

- A. Field Tests: Performed by testing laboratory specified in Section 01 45 29, TESTING LABORATORY SERVICES.
1. Lead radiation shielding will be tested after radiation producing equipment is installed.
 2. Additional testing required due to correction and replacement of defective work will be done by Government at Contractor's expense.

- - - E N D - - -

Shielding Thickness Calculation Report for a CT scanner

Facility: VAMC, Radiology Department, Oklahoma City, OK

CT scanner: Toshiba Prime Aquilion 160

Performed by: Sulaiman D. Aldoohan, Ph.D., DABR



Reported: November 7, 2016

The following shield thicknesses are recommended to provide the necessary protection against radiation to all radiation workers and other working individuals in areas surrounding this new Toshiba CT scanner that will be installed in the VAMC Radiology Department, **room 2F 138:**

Room Structure	Required Shielding Thickness Lead (mm) <i>or</i> Concrete (mm)	
Wall (A)	0.68	
Wall (B)	0.65	
Wall (C)	0.78	
Wall (D)	1.30	
Wall (E)	0.95	
Leaded Glass in Wall(B)	0.65	
Door (1)	0.69	
Door (2)	0.70	
Floor	1.20	110
Ceiling	0.45	50

The required concrete density is 2.35 g/cm³.

All protective shielding barriers need to extend to a height of at least 2.1 meter (7.0 foot) above the floor of the room.

Recommendation:

Use the standard commercially available lead thickness shield of 1/16 inch for all room's barriers (i.e. walls (A), (B), (C), (D), (E), door(1), door(2), ceiling and floor).

If wall (C) is shielded with at least 1/16 inch of lead, then, there is no need to shield this wall. There is no need to double shield wall (C).

If the existing concrete slabs in the room's floor and ceiling have thickness of more than 11 cm then there is no need to shield the room's floor and the room's ceiling.

The Leaded glass in wall (B) has to be double shielded using two (2) 0.5 mm of leaded glass barriers.

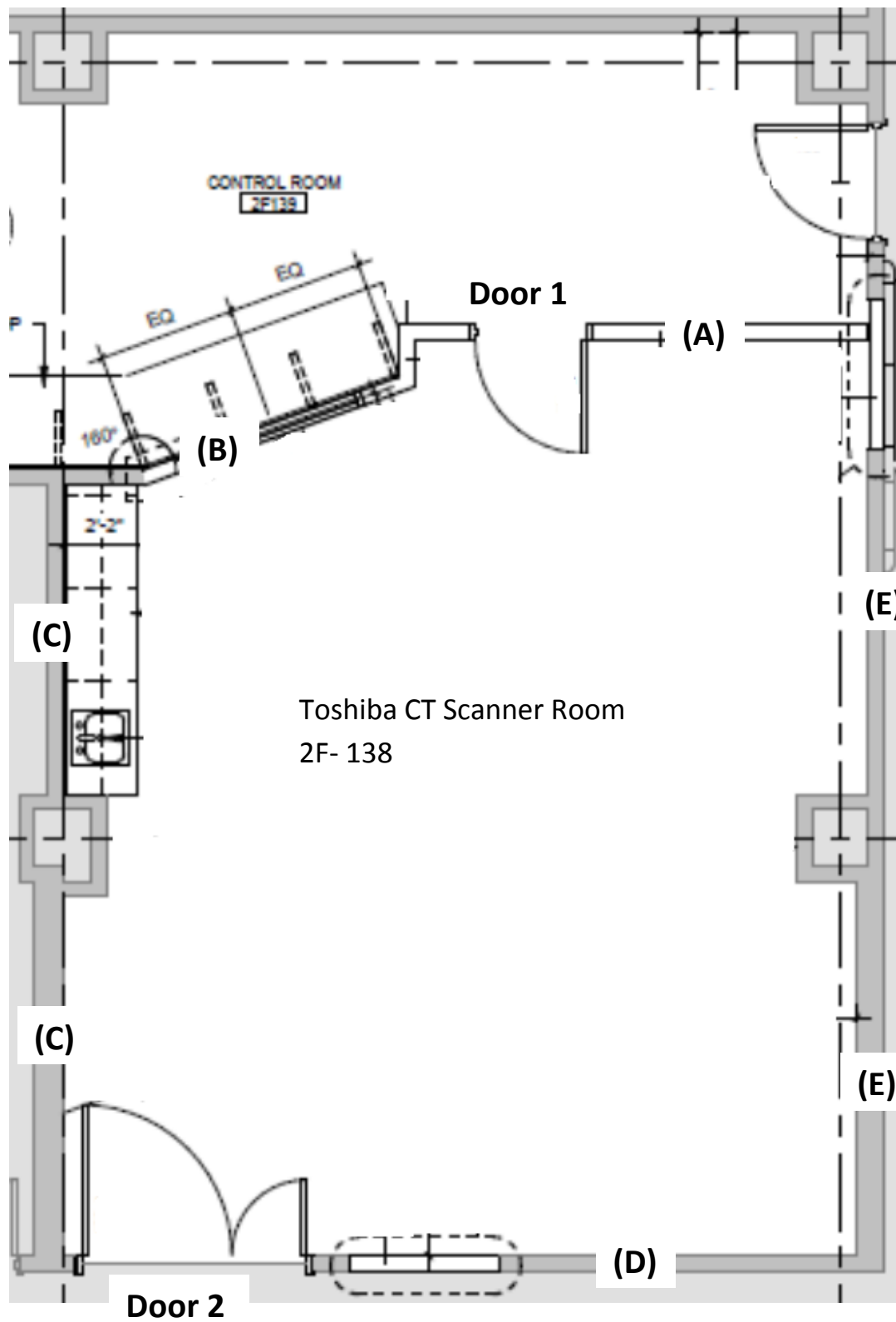

Secondary Barrier Shield Thickness Computation:

The Dose length Product (DLP) method explained in the NCRP 147 will be used in this CT shielding calculation.

Assumptions:

The weekly workload will be based on the following assumptions:

- 1- Head: 100 procedures/week with average DLP = 1200 mGy-cm
- 2- Body: 200 procedures/week with average DLP = 550 mGy-cm, and
- 3- 40% of all procedures will be done with using contrast

Based on the above assumptions, the average secondary air kerma @ 1 meter from the scanner's iso-center can be computed from the following equations:

$$K_{sec}^h = 1.4 * k_h * DLP_h \quad k_h = 9 * 10^{-5} \text{ cm}^{-1}$$
$$K_{sec}^b = 1.2 * 1.4 * k_b * DLP_b \quad k_b = 3 * 10^{-4} \text{ cm}^{-1}$$

Where k_h and k_b are the scatter fractions per cm for head and body phantoms, respectively.

The unshielded weekly secondary air kerma at a distance d from the iso-center would be:

$$k_{sec} = \left(1/d\right)^2 * [(100 * K_{sec}^h) + (200 * K_{sec}^b)]$$

The required secondary scattered radiation barrier transmission (B_{sec}) can be obtained from the following expression:

$$B_{sec} = \frac{P}{T * K_{sec}} \quad (1)$$

Where:

P = Weekly allowable air kerma in mGy, and

T = Area occupancy factor

The recommended weekly allowable air kerma in mGy

Occupied Area	Required air Kerma limit (P)
Controlled	0.10 mGy/week
Non-Controlled	0.02 mGy/week

Shielding against scattered and leakage radiation:

Using equation (1) and the transmission of secondary radiation through lead Fig A.2 and through concrete Fig A.3 from ref. # 1, we have the following computed required shielding thickness:

Room Structure	<i>T</i>	<i>P</i> <i>mGy/week</i>	<i>d</i> (meter)	B_{sec}	Required Shielding Thickness Lead (mm) or Concrete (mm)	
Wall (A)	1	0.10	5.09	3.62×10^{-2}	0.68	
Wall (B)	1	0.10	4.64	3.62×10^{-2}	0.65	
Wall (C)	1	0.10	3.51	3.40×10^{-2}	0.78	
Wall (D)	1	0.10	2.44	6.90×10^{-3}	1.30	
Wall (E)	1/5	0.10	2.95	1.83×10^{-2}	0.95	
Leaded Glass in Wall(B)	1	0.10	4.64	3.62×10^{-2}	0.65	
Door (1)	1	0.10	5.09	4.18×10^{-2}	0.69	
Door (2)	1/8	0.10	3.26	3.48×10^{-2}	0.70	
Floor	1	0.02	5.5	8.57×10^{-3}	1.20	110
Ceiling	1/20	0.02	4.0	9.10×10^{-2}	0.45	50

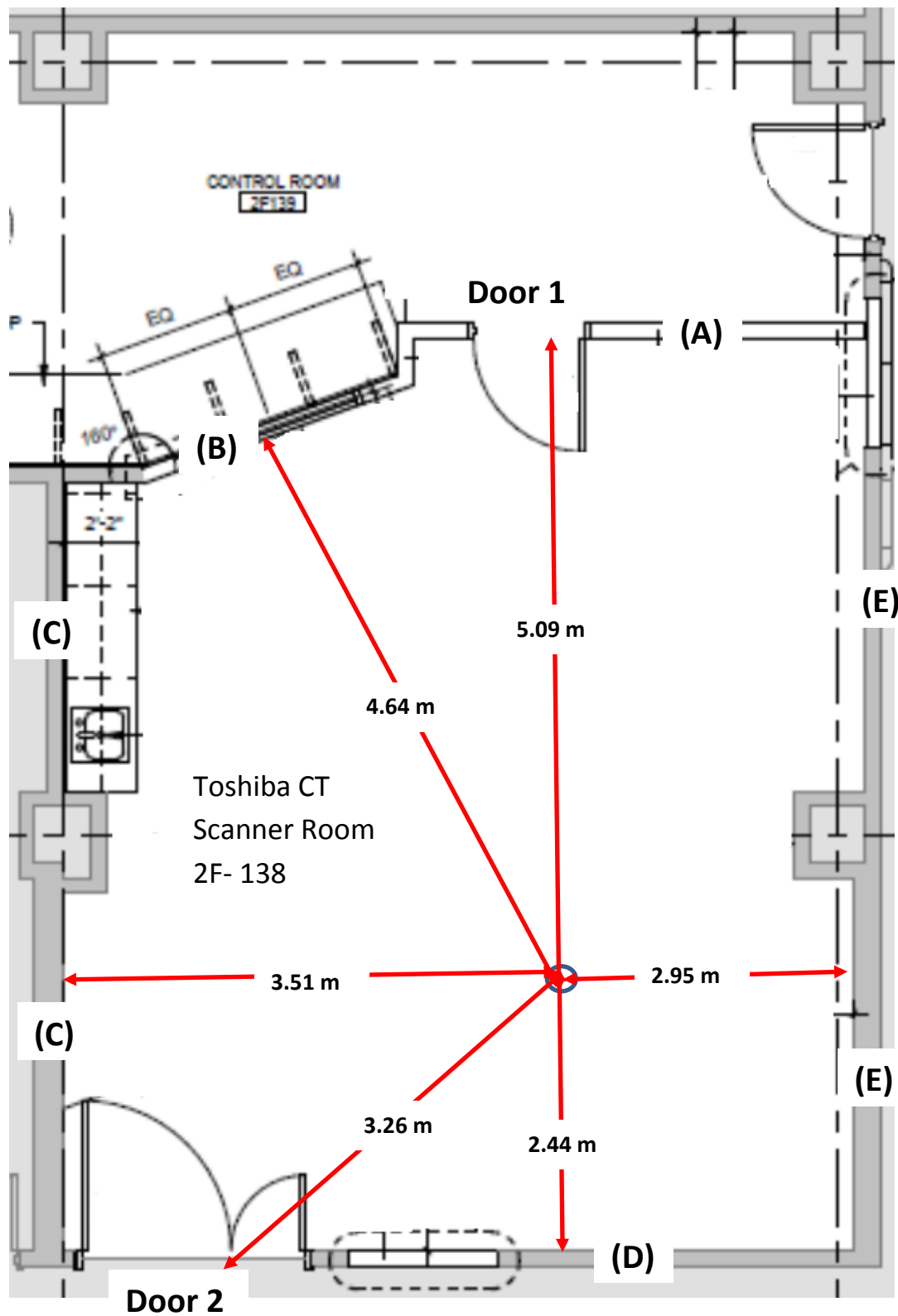

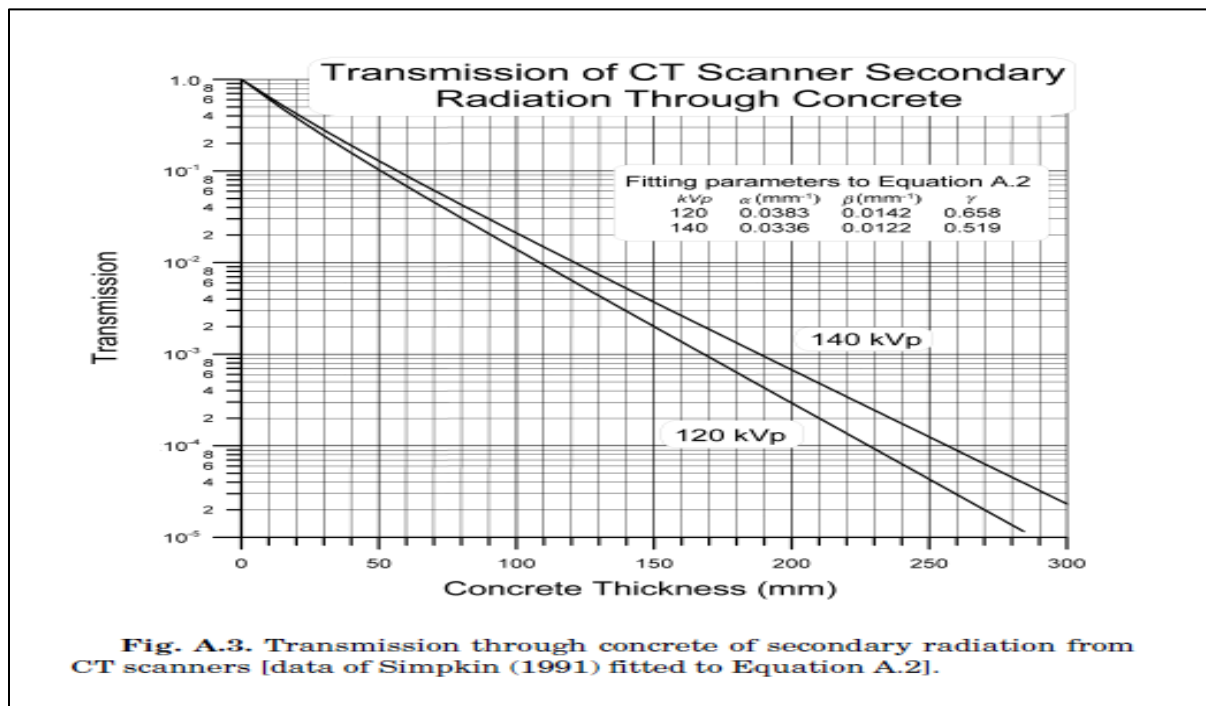
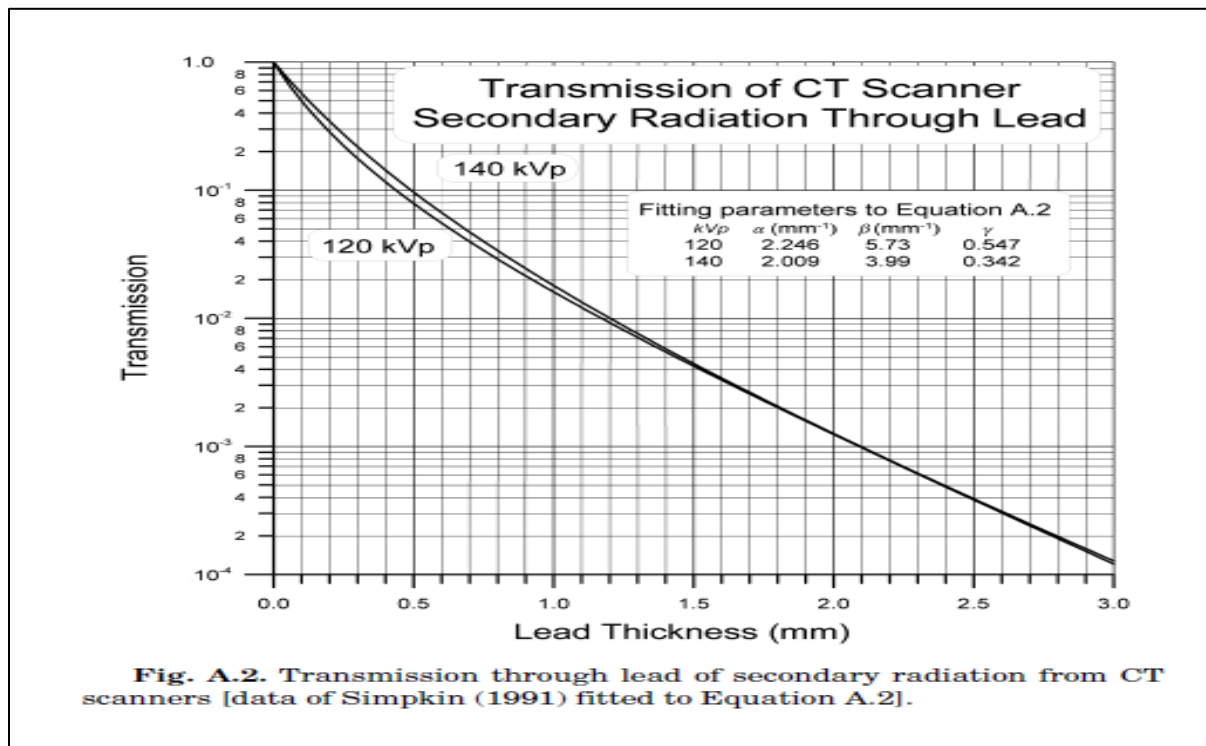

Reference:

- 1- NCRP 147