

- EXISTING UTILITY NOTES:**
1. ALL EXISTING UTILITY LOCATIONS AND DEPTHS SHOWN ARE APPROXIMATE. CONTRACTOR SHALL FIELD VERIFY LOCATIONS OF EXISTING UTILITIES BEFORE DIGGING IN THESE AREAS.
 2. DAMAGE TO ANY EXISTING UTILITIES SHALL BE THE RESPONSIBILITY OF THE CONTRACTOR AND SHALL BE REPAIRED IMMEDIATELY.

- GENERAL NOTES:**
1. FIELD RUN TOPOGRAPHY IS BASED ON AN ASSIGNED DATUM.
 2. CONTRACTOR TO SAW CUT PAVING & SIDEWALK AS REQUIRED FOR THE INSTALLATION OF 2 - 6" WATER LINES.
 3. ALL DISTURBANCE CAUSED AS A RESULT OF THIS PLAN SHALL BE STABILIZED AND RESTORED TO THE ORIGINAL CONDITION. THE RESTORED PAVING, CURBS AND GUTTER SHALL MATCH THE CONTOURS AND THICKNESS OF THE ORIGINAL.

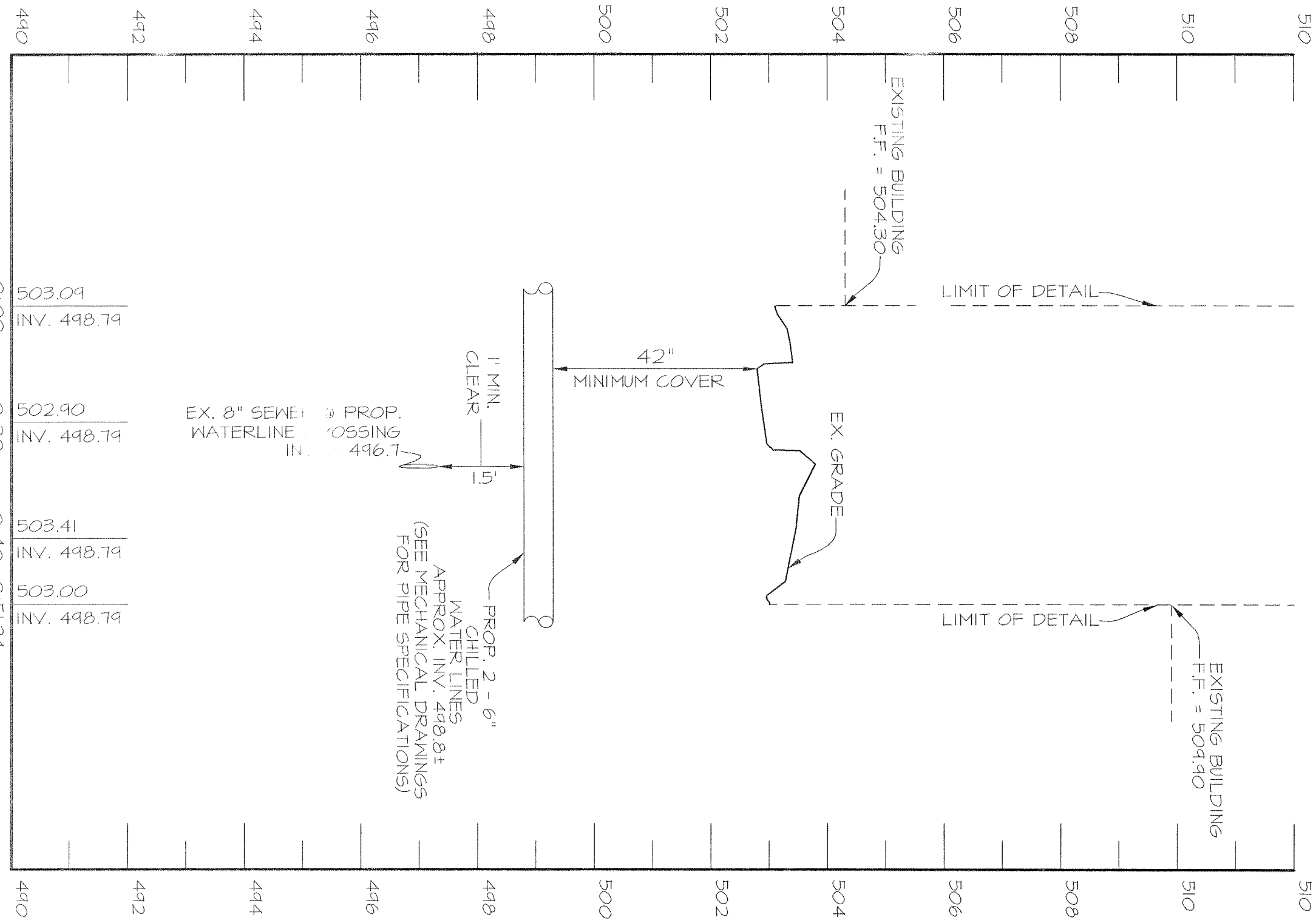
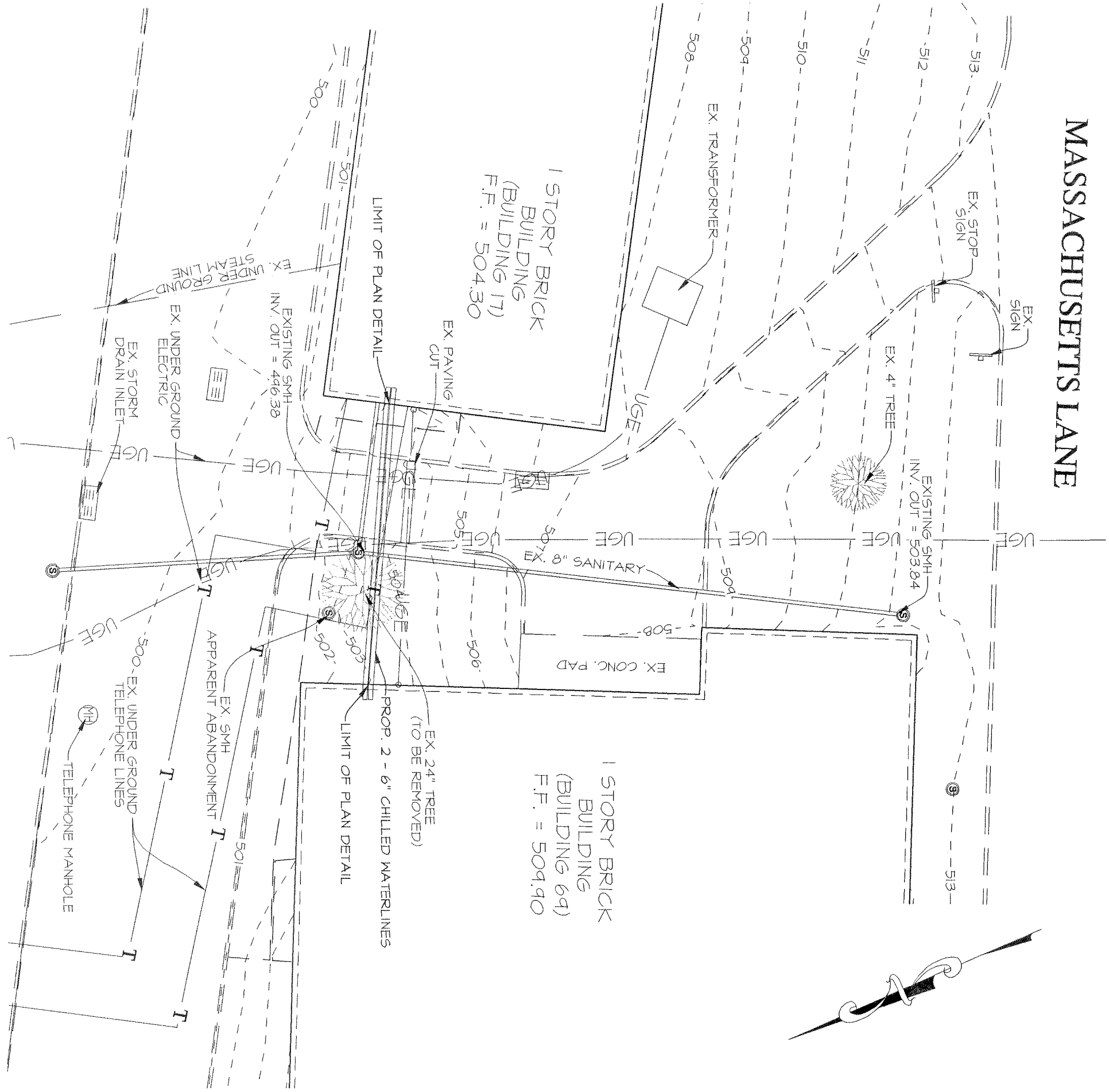

BILL OF MATERIALS			
WATER			
QUANTITY	DESCRIPTION	SIZE	MANUFACTURER
104 LF	6" WATER LINE	6"	

NOTE: BAYSTATE LAND SERVICES IS LIMITED TO THE DESIGN AND CONSTRUCTION DETAILS FOR THE 2-6" CHILLED WATER LINES CONNECTING THE TWO BUILDINGS.
(SHEETS 69-C1 & 69-C2)

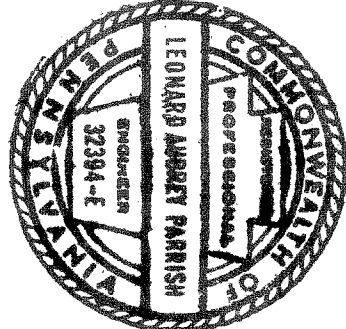

Leonard A. Farrish
LEONARD A. FARRISH P.E. 32344-E
DATE 6/27/12

BayState
LAND SERVICES

Engineers • Surveyors • Planners • Architects • Geotechnical Testing
P.O. Box 883, Bel Air, Maryland 21014
2017 Rock Spring Road, Forest Hill, Maryland 21050
Phone: (410) 879-4747 Fax: (410) 425-5849
www.baystateland.com

DERBY ENTERPRISES

ARCHITECTURE
PLANNING
ENGINEERING
1301 ENTERPRISE COURT, SUITE 103-C1
BEL AIR, MARYLAND 21014-1947
FAX 410.803.0003
410.803.0003

bk m

Engineering Life Spaces

Burdette, Koehler, Murphy & Associates, Inc.
1420 Calver Road
Baltimore, Maryland 21209
P 410.577.5540
F 410.577.5540
www.bkma.com

Drawing Title
WATER LINE PLAN & PROFILE

Project Title
BUILDING 69
HVAC UPGRADE

Date
MARCH 14, 2012
Project No.
542-09-102
Drawing No.
69-C2
Dwg. 3 OF 22

Approved: Division Chief

Building Number
69

Checked
MLE

Design
JRO

Location
COATESVILLE, PENNSYLVANIA

Approved: Service Director

DEPARTMENT OF
VETERANS AFFAIRS

