

| Bldg # | Function                  |
|--------|---------------------------|
| 1      | Hospital                  |
| 2      | Quarters Abandoned        |
| 3      | Quarters Abandoned        |
| 4      | Garage Storage            |
| 5      | Administrative            |
|        | A&MM Admin                |
|        | Recreation Therapy        |
|        | Credit Union              |
| 6      | Administrative            |
|        | Police & Security         |
|        | Environmental Mgt         |
|        | DSS                       |
|        | ITS Training              |
|        | Teleconferencing          |
| 7      | Warehouse                 |
| 8      | Administrative            |
|        | Engineering               |
| 9      | Boller/Chiller Plant      |
| 10     | Smokestack                |
| 11     | Water Tower               |
| 12     | Administrative            |
|        | Engineering               |
| 13     | Laundry                   |
| 14     | Inclinator                |
| 18     | Carport                   |
| 20     | Nursing Home              |
| 22     | Warehouse                 |
| 24     | Electric Switch           |
| 25     | Fuel Storage              |
| 32     | Shelter                   |
| 33     | Telephone Switch          |
| 34     | ITS                       |
| 35     | Administrative            |
| 36     | Administrative            |
| 37     | Recreation/administrative |

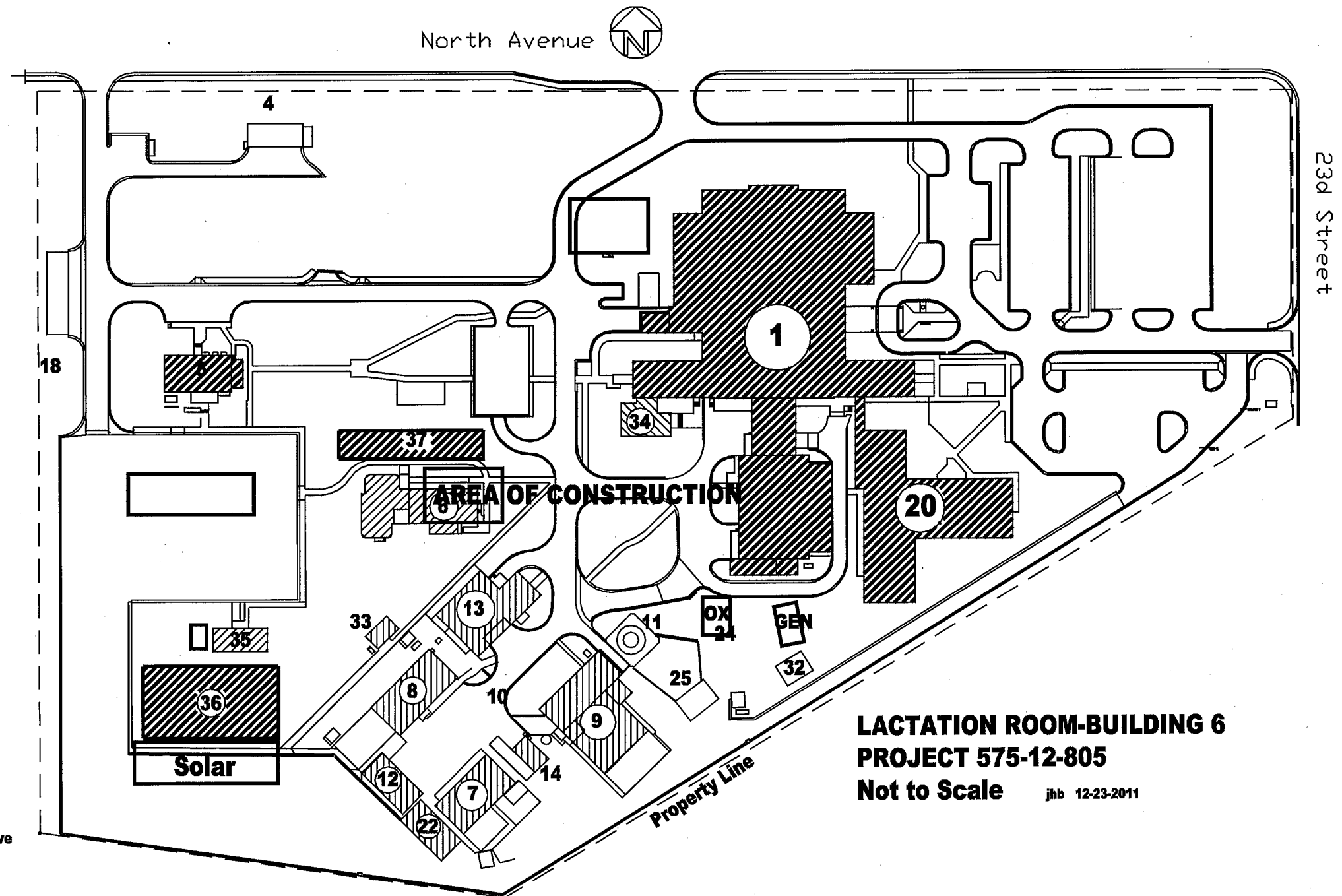

# LACTATION ROOM 575-12-805

## VA Medical Center

### Grand Junction, Colorado

## DEMOLITION

JHB 2 3 12

2 of 4

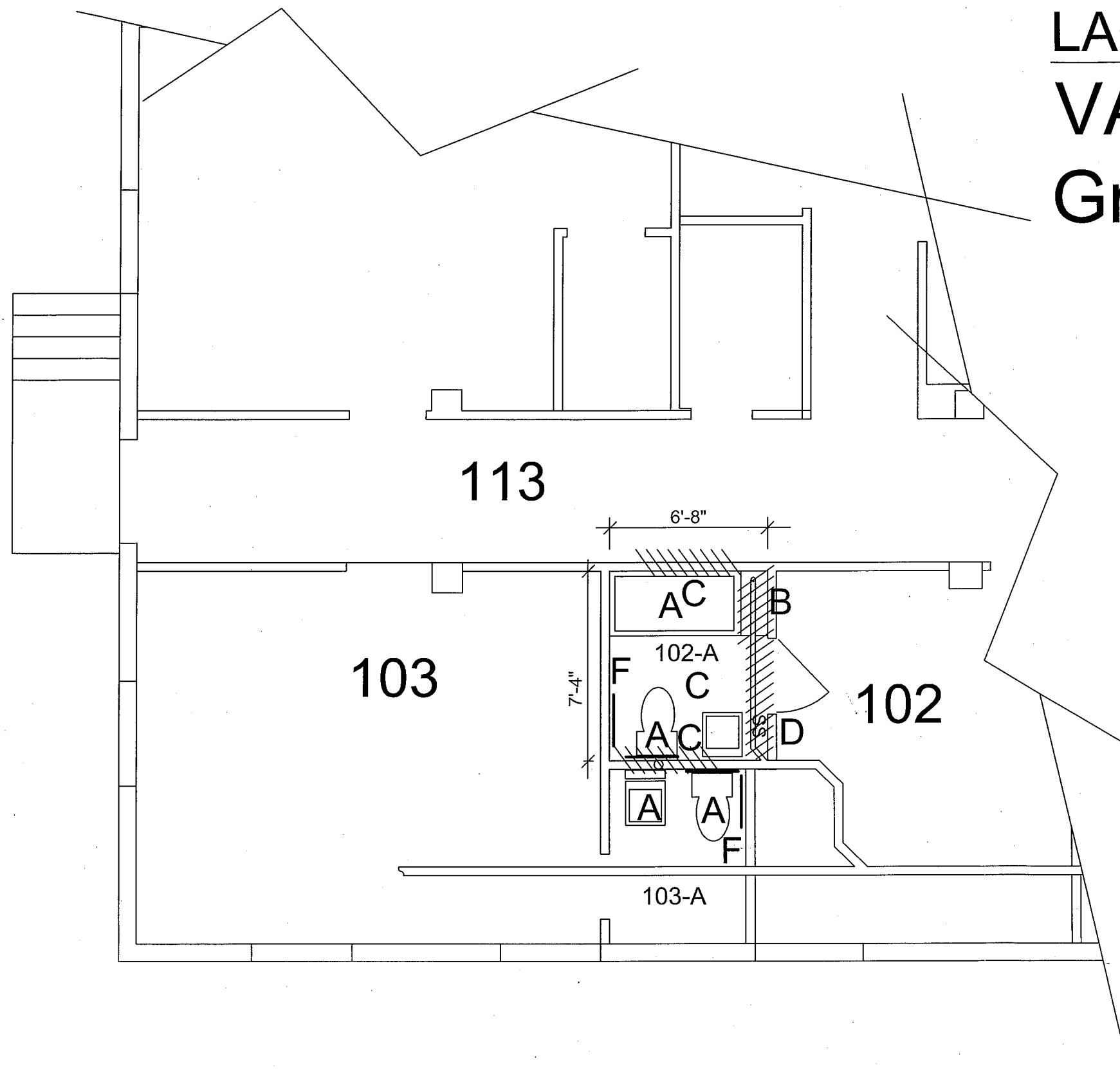

Lactation Room-Building 6 575-12-805

Ⓐ Remove existing plumbing-102A& 103A.

Cut, cap & remove waste/vent piping of removed fixtures in crawl and attic space as required.

Cut, cap & remove water supplies as required.

Ⓑ Remove door & jamb; relocate.

Ⓒ Remove ceramic floor & wall tile-102A.

Ⓓ Demo wall of chase.

Ⓔ Relocate light & fan switches.

Ⓕ Remove all toilet accessories.

LACTATION ROOM 575-12-805  
**VA Medical Center**  
**Grand Junction, Colorado**

ARCHITECTURAL JHB 2 3 12  
3 of 4

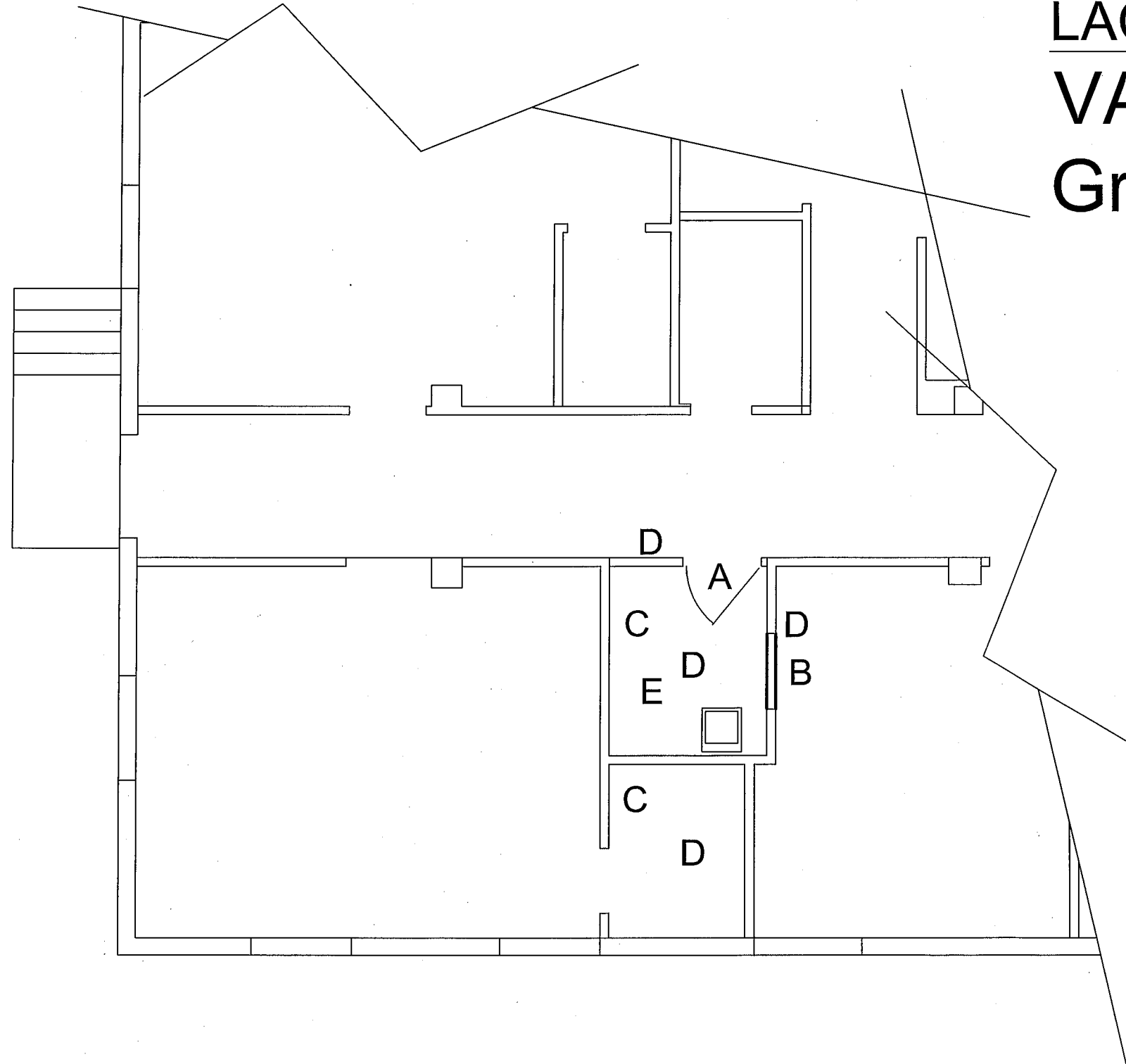

Lactation room-Building 6 575-12-805

- Ⓐ Relocate existing frame & door.
- Ⓑ Install new metal studs, sound barrier & gyp br.-102.
- Ⓒ Patch floor and walls-102,102A, 103A & 113.
- Ⓓ Paint all walls, ceilings-102A & 103A.
- Ⓔ Install carpet & base-102A.

Seal all floor and ceiling penetrations.  
Extend all painting to corner demarc.

# LACTATION ROOM 575-12-805

## VA Medical Center

### Grand Junction, Colorado

## ELECTRICAL

JHB 2 3 12

4 of 4

Lactation room-Building 6 575-12-805

- Ⓐ Relocate fan and ceiling light switches.
- Ⓑ Install two receptacles on existing GFI circuit.
- Ⓒ Data and voice jack. Cat5E cable to telecom closet.

Vendor shall land under direction of VA OIT.

