

SITE LOCATION
SCALE: NONE

B33 SEWER REPAIRS

DEPARTMENT OF VETERANS AFFAIRS
PROJECT NO. 528-A5-18-510
BUILDING #33
CANANDAIGUA, NY



Department of
Veterans Affairs

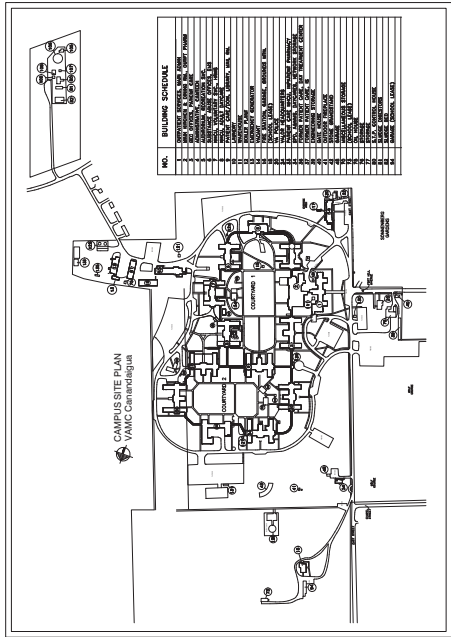

SITE PLAN
SCALE: NONE

DRAWING INDEX

DISCIPLINE/ SHEET NO.	TITLE SHEET	DESCRIPTION
G001	TITLE SHEET	
A001	33B FLOORPLAN	
U001	33B FLOOR PLAN W/REPAIR OVERLAY	
U002	PLUMBING PLAN	
U003	PLUMBING PLAN W/REPAIR OVERLAY	
U004	PLUMBING PLAN W/SLEEVE OVERLAY	
S001	12A WALL CONSTRUCTION AREA OF WORK & EXISTING CONDITION	
S002	12A EXISTING CONSTRUCTION AREA OF WORK CLOSEUP	
S003	4A WALL CONSTRUCTION AREA OF WORK	
S004	4A WALL CONSTRUCTION AREA OF WORK CLOSEUP	
S005	4A HALLWAY WORK OVERVIEW	
E001	4A ELECTRICAL WORK	

PROJECT NO. 528-A5-18-510	PROJECT NAME B33 Sewer Repairs	PROJECT NO. 528-A5-18-510	PROJECT NAME B33 Sewer Repairs
DATE 9/12/17	DATE 9/12/17	DATE 9/12/17	DATE 9/12/17
DESIGNED BY G001	DESIGNED BY G001	DESIGNED BY G001	DESIGNED BY G001
CHECKED BY MAD	CHECKED BY MAD	CHECKED BY MAD	CHECKED BY MAD
DATE 9/12/17	DATE 9/12/17	DATE 9/12/17	DATE 9/12/17
LOCATION Canandaigua, NY	LOCATION Canandaigua, NY	LOCATION Canandaigua, NY	LOCATION Canandaigua, NY
PROJECT NO. 528-A5-18-510	PROJECT NO. 528-A5-18-510	PROJECT NO. 528-A5-18-510	PROJECT NO. 528-A5-18-510
PROJECT NAME B33 Sewer Repairs	PROJECT NAME B33 Sewer Repairs	PROJECT NAME B33 Sewer Repairs	PROJECT NAME B33 Sewer Repairs
DATE 9/12/17	DATE 9/12/17	DATE 9/12/17	DATE 9/12/17
DESIGNED BY G001	DESIGNED BY G001	DESIGNED BY G001	DESIGNED BY G001
CHECKED BY MAD	CHECKED BY MAD	CHECKED BY MAD	CHECKED BY MAD
DATE 9/12/17	DATE 9/12/17	DATE 9/12/17	DATE 9/12/17
LOCATION Canandaigua, NY	LOCATION Canandaigua, NY	LOCATION Canandaigua, NY	LOCATION Canandaigua, NY
PROJECT NO. 528-A5-18-510	PROJECT NO. 528-A5-18-510	PROJECT NO. 528-A5-18-510	PROJECT NO. 528-A5-18-510
PROJECT NAME B33 Sewer Repairs	PROJECT NAME B33 Sewer Repairs	PROJECT NAME B33 Sewer Repairs	PROJECT NAME B33 Sewer Repairs
DATE 9/12/17	DATE 9/12/17	DATE 9/12/17	DATE 9/12/17
DESIGNED BY G001	DESIGNED BY G001	DESIGNED BY G001	DESIGNED BY G001
CHECKED BY MAD	CHECKED BY MAD	CHECKED BY MAD	CHECKED BY MAD
DATE 9/12/17	DATE 9/12/17	DATE 9/12/17	DATE 9/12/17
LOCATION Canandaigua, NY	LOCATION Canandaigua, NY	LOCATION Canandaigua, NY	LOCATION Canandaigua, NY

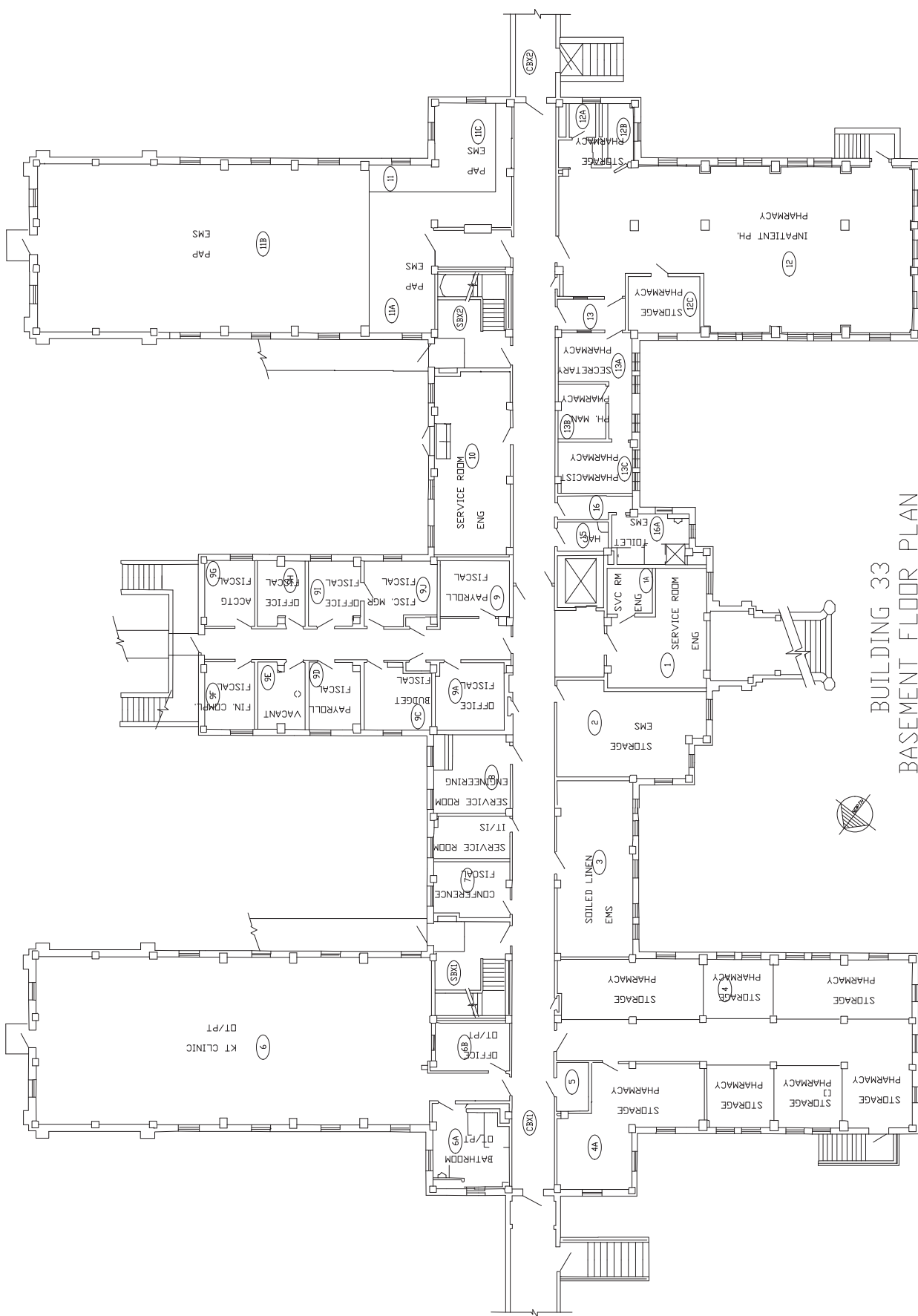

RE V1	RE V1D
RE V2	RE V2D
RE V3	RE V3D
RE V4	RE V4D
RE V5	RE V5D
RE V6	RE V6D
RE V7	RE V7D

Project Title	Project No.	Issue Date	Revision
333 SEWER REPAIRS	33	9/27/2017	A
Project Name	Project No.	Issue Date	Revision
MAD	33	9/27/2017	A
Project Name	Project No.	Issue Date	Revision
MAD	33	9/27/2017	A



SCALE NOTE	Project Title		9/27/2017	VA
Scale 0.0135/15	BIO SEWER REPAIRS		500.65-19-510	VA
318 FLOOR PLAN WIREPAIR OVERLAY	33	MAD	MAD	J001
	CHANDLER, HENRY			



NOTES FOR GENERAL NOTES, SYMBOLS
AND DETAILS SEE SHEET NO. 33-29
FOR CONTINUATION OF WATER
SERVING, DRAINING AND SANITARY SERVICES
SEE SHEET NO. 33-30
SEE PLUMBING SECS. DIAGRAMS
FOR PLUMBING FIRST FLOOR PLAN SHEET
PLUMBING STACKS ARE INDICATED THIS-12
ROOMS ARE NUMBERED THIS-12
FOR WINDING THERMISTANT WATER
TEMPERATURE CONTROL VALVES SEE FIRST FLOOR
PLAN.

VETERANS ADMINISTRATION
WASHINGTON, D. C.

APPROVED: *Frank W. Holmes* Administrator

James E. Gandy Assistant Administrator

W. H. [unclear] Director of Construction

John [unclear] [unclear]

SCALE NOTE
Scale: 0.0116:87
Drawing Title
PLUMBING PLAN

RE V1	RE V1D	Do
RE V2	RE V2D	
RE V3	RE V3D	
RE V4	RE V4D	
RE V5	RE V5D	
RE V6	RE V6D	
RE V7	RE V7D	
Revisions		Do

REPLACEMENT PIPING



PLUMBING	N.P. INFIRMARY BUILDING N° 33	VETERANS ADDRESS	CANANDAIGUA, N.Y.	RECEIVED	NOV 22 1967	33-22	NOV 22 1967	Page 1
----------	-------------------------------	------------------	-------------------	----------	-------------	-------	-------------	--------

NOTES:
FOR GENERAL NOTES, SYMBOLS
AND DIMENSIONS SEE
YOUR CONTINUATION OF WATER
SERVICE, STORM AND SANITARY SERVICES
SEE SHEET NO. 16.
SEE PLUMBING FIRST FLOOR PLAN SHEET
PLUMBING STAKES ARE INDICATED THUS - (12)
ROOMS ARE NUMBERED THUS - (12)
FOR PIPING DIMENSIONS TO THERMOSTATIC WATER
TEMPERATURE CONTROL, SEE FIRST FLOOR
PLAN.

Scale: 0.0117
PLUMBING P
OVERLAY

PLUMBING PLAN W/REPAIR

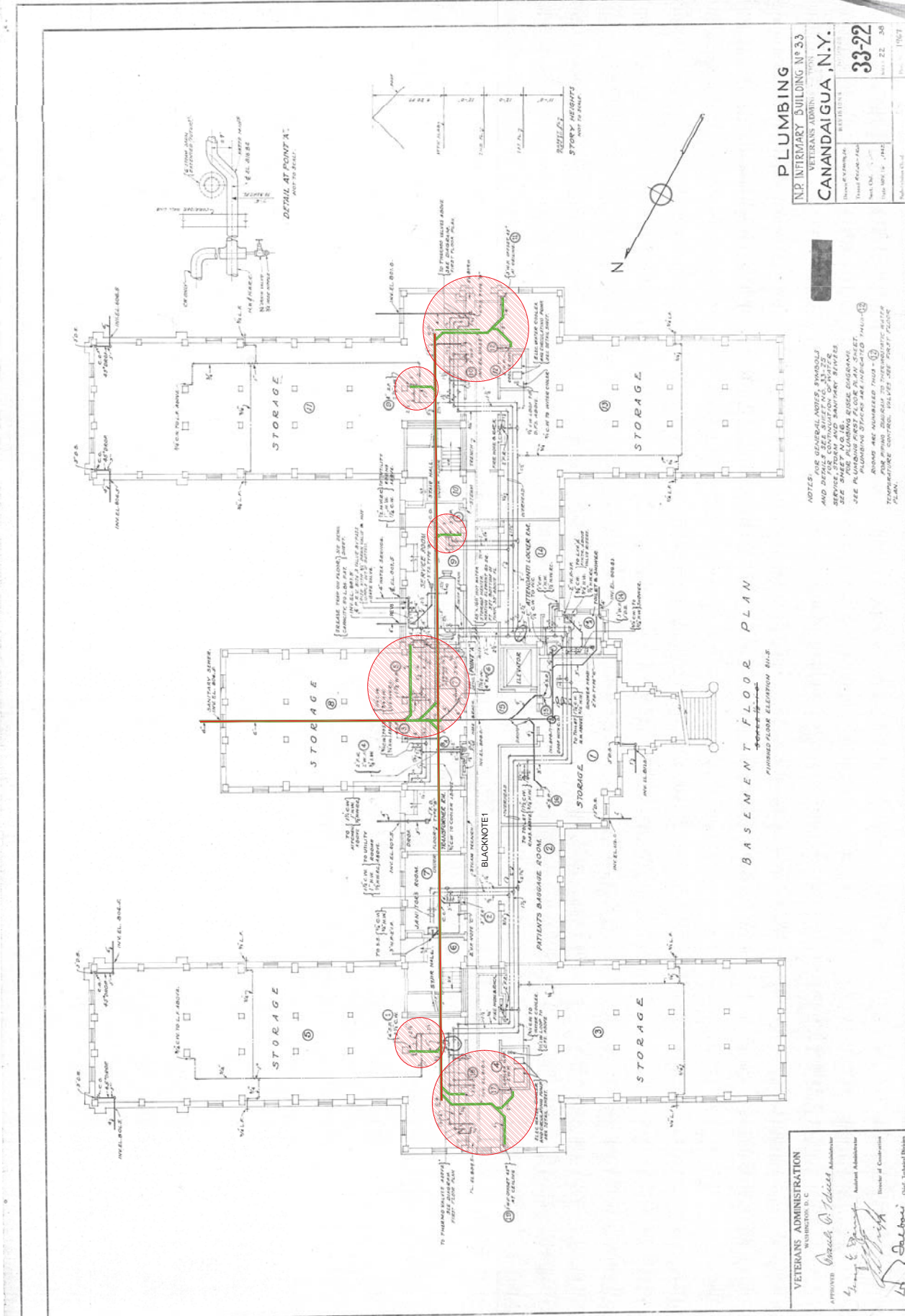

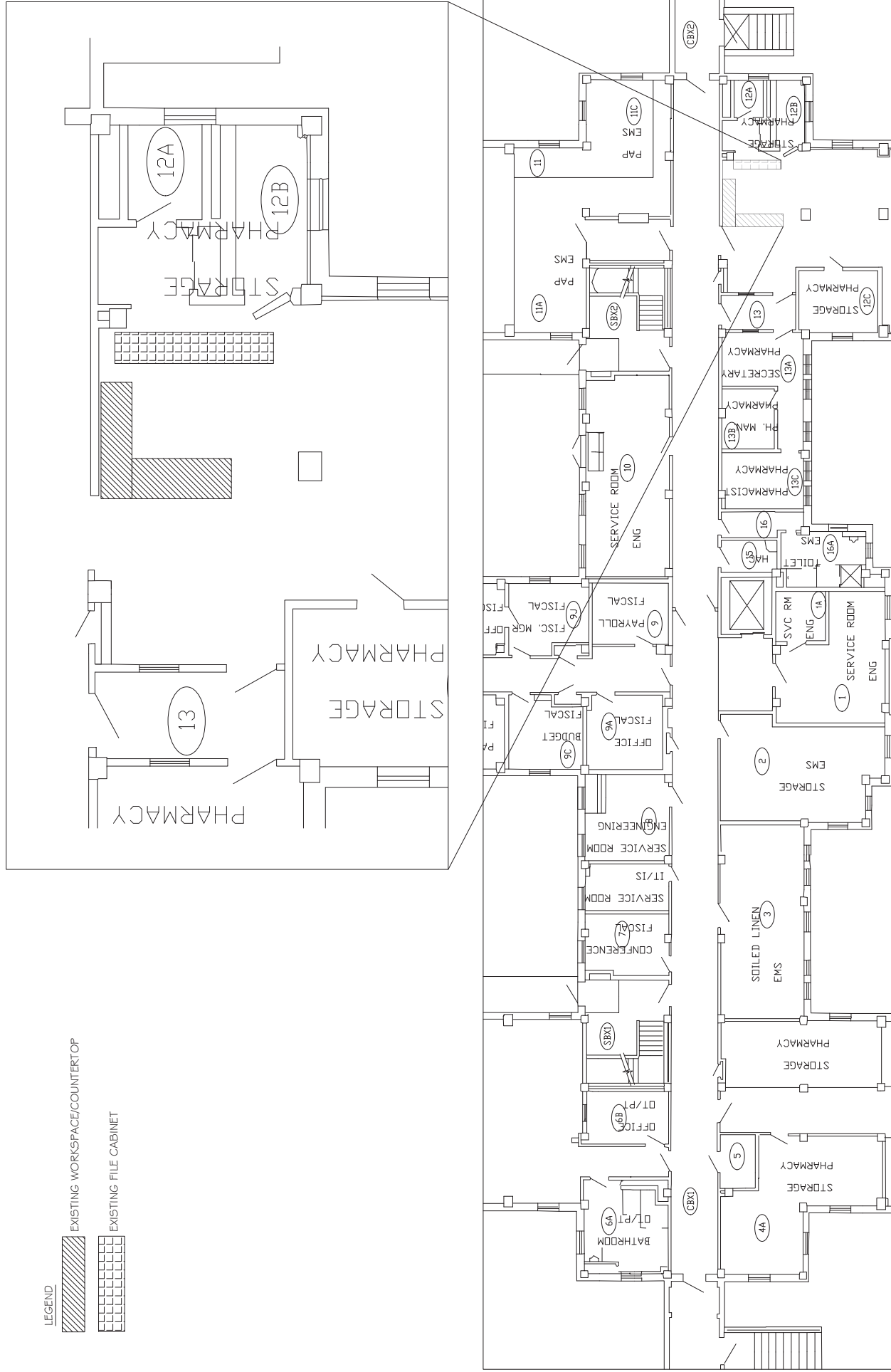

RE V1	RE V1D	Do
RE V2	RE V2D	
RE V3	RE V3D	
RE V4	RE V4D	
RE V5	RE V5D	
RE V6	RE V6D	
RE V7	RE V7D	
Revisions		Do

SCALE NOTE
Scale: 1/4" = 1'-0"
Drawing Title:
12A WALL CONSTRUCTION
AREA OF WORK AND
EXISTING CONDITIONS

Project Title	B33 SEWER REPAIRS		Date	9/27/2017	Drawn By	529 AS-18-510	Scale	1" = 1' - 0"
Revision No.	33	Revision Date	N/A	Sheet No.	S001		Project No.	529 AS-18-510
Location	CANANDAUGUA, NEW YORK		Sheet Title	B33 SEWER REPAIRS				

LEGEND

- | | |
|---|---------------------------------------|
|  | CONSTRUCTION BARRIER/WALL |
|  | TEMPORARY CONSTRUCTION ENTRANCE |
|  | TEMPORARY INPATIENT PHARMACY ENTRANCE |
|  | EXISTING FILE CABINET |
|  | SECURITY SOUND BOX |
|  | VAULT KEY PAD |

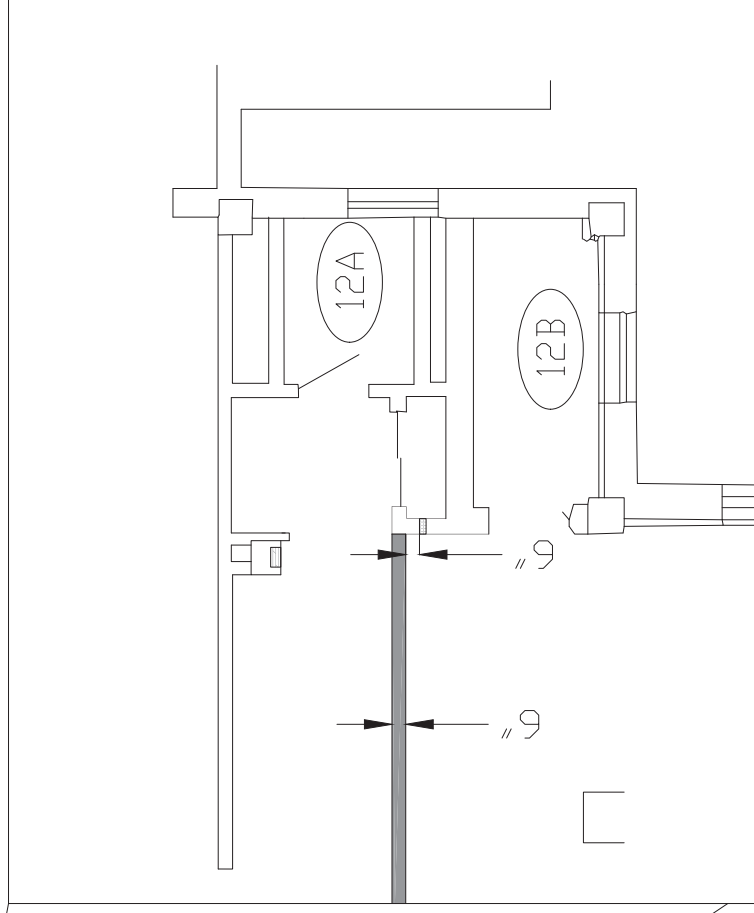
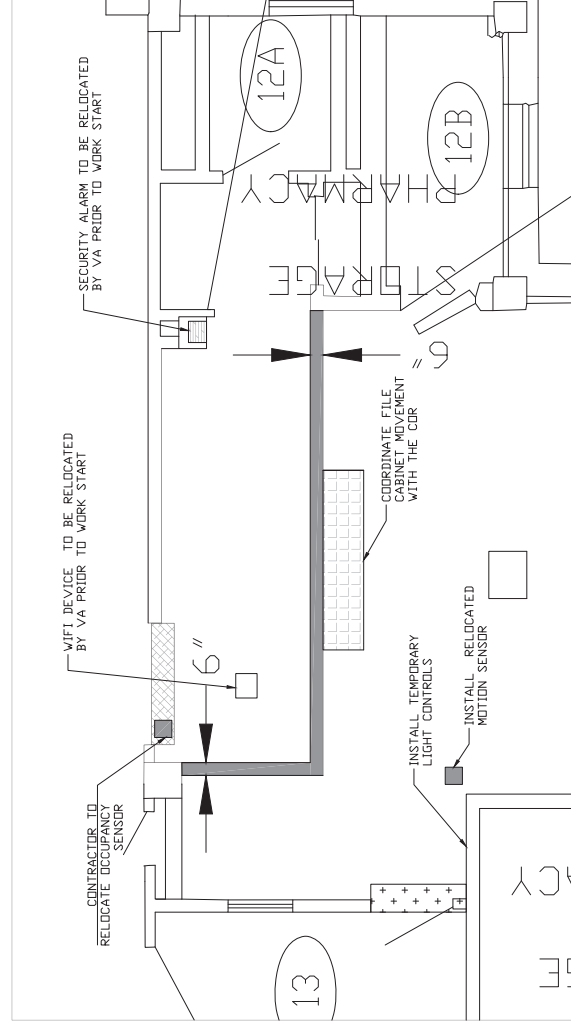

DRAWING NOTES:

1. CONTRACTOR IS RESPONSIBLE FOR ALL WORK NOT SPECIFICALLY IDENTIFIED TO BE EXECUTED BY THE VA.
2. CONTRACTOR IS RESPONSIBLE FOR PROVIDING THREE WEEK'S NOTICE OF INTENT TO WORK IN THE SPACE FOR RELOCATION OF ITEMS.
3. CONTRACTOR IS RESPONSIBLE FOR FILE CABINET MOVEMENT. COORDINATION WITH THE COR PRIOR TO MOVEMENT MUST OCCUR.
4. ALL WORK WILL STRICTLY ADHERE TO PROVIDED ICRA.
5. WALLS ARE TO BE CONSTRUCTED IN ACCORDANCE WITH VA HANDBOOK 0730/4 AND THE PHYSICAL SECURITY DESIGN MANUAL FOR VA MISSION CRITICAL FACILITIES.
6. DISTANCE FROM CONSTRUCTED WALL TO VAULT KEYPAD IS TO BE 6"
7. OFF-HOUR WORK MAY BE REQUIRED; COORDINATION WITH THE COR IS REQUIRED AND IS THE GOVERNMENT'S DISCRETION.

RE V1	RE V1D
RE V2	RE V2D
RE V3	RE V3D
RE V4	RE V4D
RE V5	RE V5D
RE V6	RE V6D
RE V7	RE V7D

SCALE NOTE 1/2" WALL CONSTRUCTION AREA OF WORK CLOSEUP	Project Title BIG SEWER REPAIRS	Date 8/27/2017
	Scale: as noted	Drawing No. 500-AS-18-510

Page 8 of 12

1. PHASE A WILL BE ENTIRELY COMPLETED BEFORE COMMENCEMENT OF PHASE B.
2. HALLOWAY EXIT SIGNAGE WILL BE MOVED TO SIDE OPPOSITE OF CONSTRUCTION PARTITION TO ENSURE VISIBILITY THROUGHOUT PROJECT.
3. SPECIAL CARE WILL BE TAKEN NOT TO DISTURB THE ASBESTOS CONTAINING MATERIAL PIPE INSULATION SHOWN ON THE ASBESTOS DRAWINGS
4. 40" OF HALLOWAY CLEARANCE (TAKING INTO ACCOUNT ANY ITEMS EXTENDING INTO THE SPACE INCLUDING, BUT NOT LIMITED TO; HANDRAILS, FIRE ALARM PANELS, ETC) MINIMUM WILL BE MAINTAINED THROUGHOUT THE PROJECT
5. HANDRAILS WITHIN THE CONSTRUCTION SPACES WILL BE REMOVED, STORED FOR REPLACEMENT, AND REPLACED AT COMPLETION OF PHASE
6. 36" MINIMUM CLEARANCE AROUND DOORWAYS WILL BE MAINTAINED
7. DOORWAY SWING WILL NOT BE IMPINGED
8. FIRE ALARM PANEL ACCESS MUST BE MAINTAINED THROUGHOUT
9. FIRE DEPARTMENT MUST HAVE ACCESS TO THE FIRE ALARM PANEL AT ALL TIMES.
10. ACCESS PANEL TO FIRE ALARM PANEL AND ASSOCIATED PARTS MUST BE PROVIDED.
11. VENTILATION AROUND FIRE ALARM PANEL AND ASSOCIATED PARTS MUST BE PROVIDED THROUGHOUT.

1. PHASE A WILL BE ENTIRELY COMPLETED BEFORE COMMENCEMENT OF PHASE B.
2. HALLOWAY EXIT SIGNAGE WILL BE MOVED TO SIDE OPPOSITE OF CONSTRUCTION PARTITION TO ENSURE VISIBILITY THROUGHOUT PROJECT.
3. SPECIAL CARE WILL BE TAKEN NOT TO DISTURB THE ASBESTOS CONTAINING MATERIAL PIPE INSULATION SHOWN ON THE ASBESTOS DRAWINGS
4. 40" OF HALLOWAY CLEARANCE (TAKING INTO ACCOUNT ANY ITEMS EXTENDING INTO THE SPACE INCLUDING, BUT NOT LIMITED TO; HANDRAILS, FIRE ALARM PANELS, ETC) MINIMUM WILL BE MAINTAINED THROUGHOUT THE PROJECT
5. HANDRAILS WITHIN THE CONSTRUCTION SPACES WILL BE REMOVED, STORED FOR REPLACEMENT, AND REPLACED AT COMPLETION OF PHASE
6. 36" MINIMUM CLEARANCE AROUND DOORWAYS WILL BE MAINTAINED
7. DOORWAY SWING WILL NOT BE IMPINGED
8. FIRE ALARM PANEL ACCESS MUST BE MAINTAINED THROUGHOUT
9. FIRE DEPARTMENT MUST HAVE ACCESS TO THE FIRE ALARM PANEL AT ALL TIMES.
10. ACCESS PANEL TO FIRE ALARM PANEL AND ASSOCIATED PARTS MUST BE PROVIDED.
11. VENTILATION AROUND FIRE ALARM PANEL AND ASSOCIATED PARTS MUST BE PROVIDED THROUGHOUT.



PHASE B CONSTRUCTION SPACE

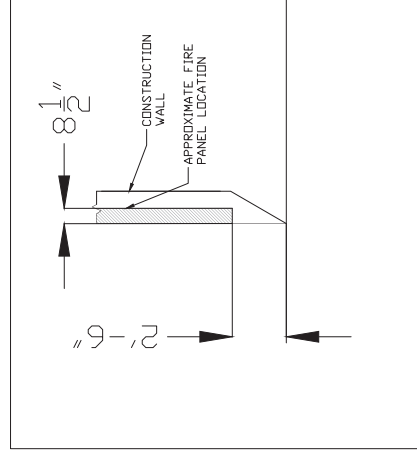
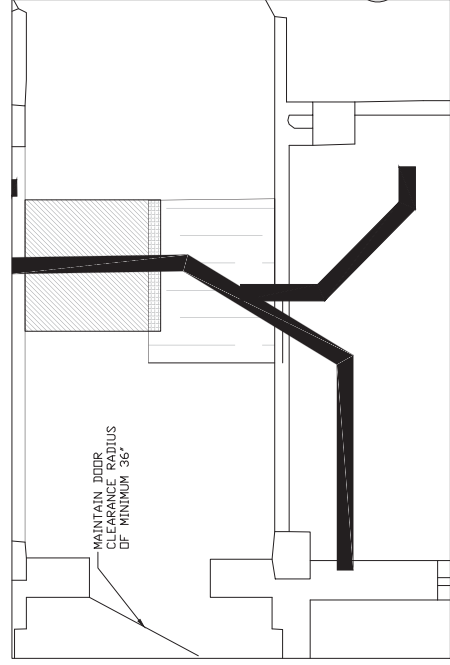

1 FIRE ALARM PANEL CLOSE-UP

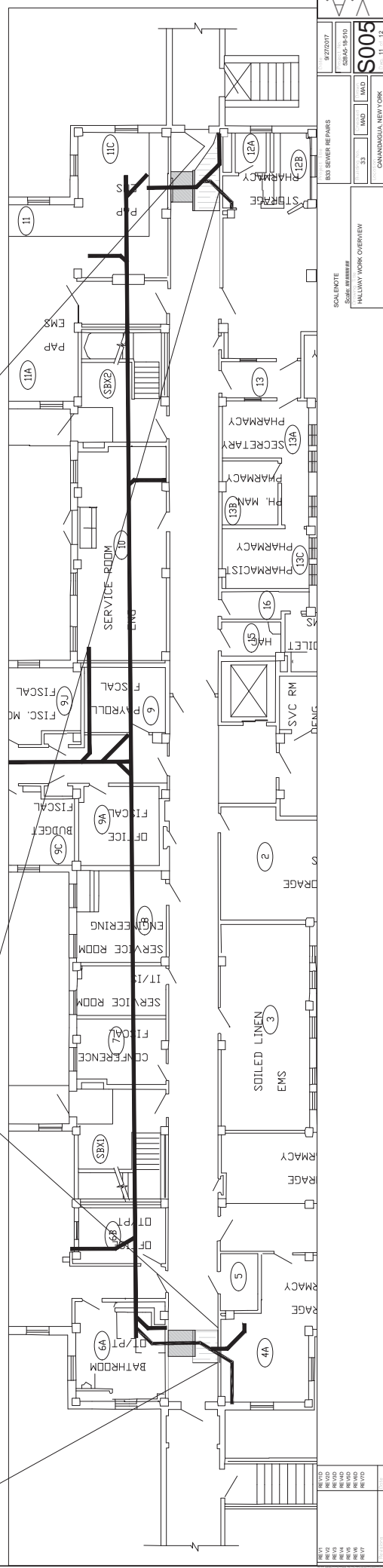

LEGEND

- CONSTRUCTION BARRIERWALL
- TEMPORARY CONSTRUCTION ENTRANCE

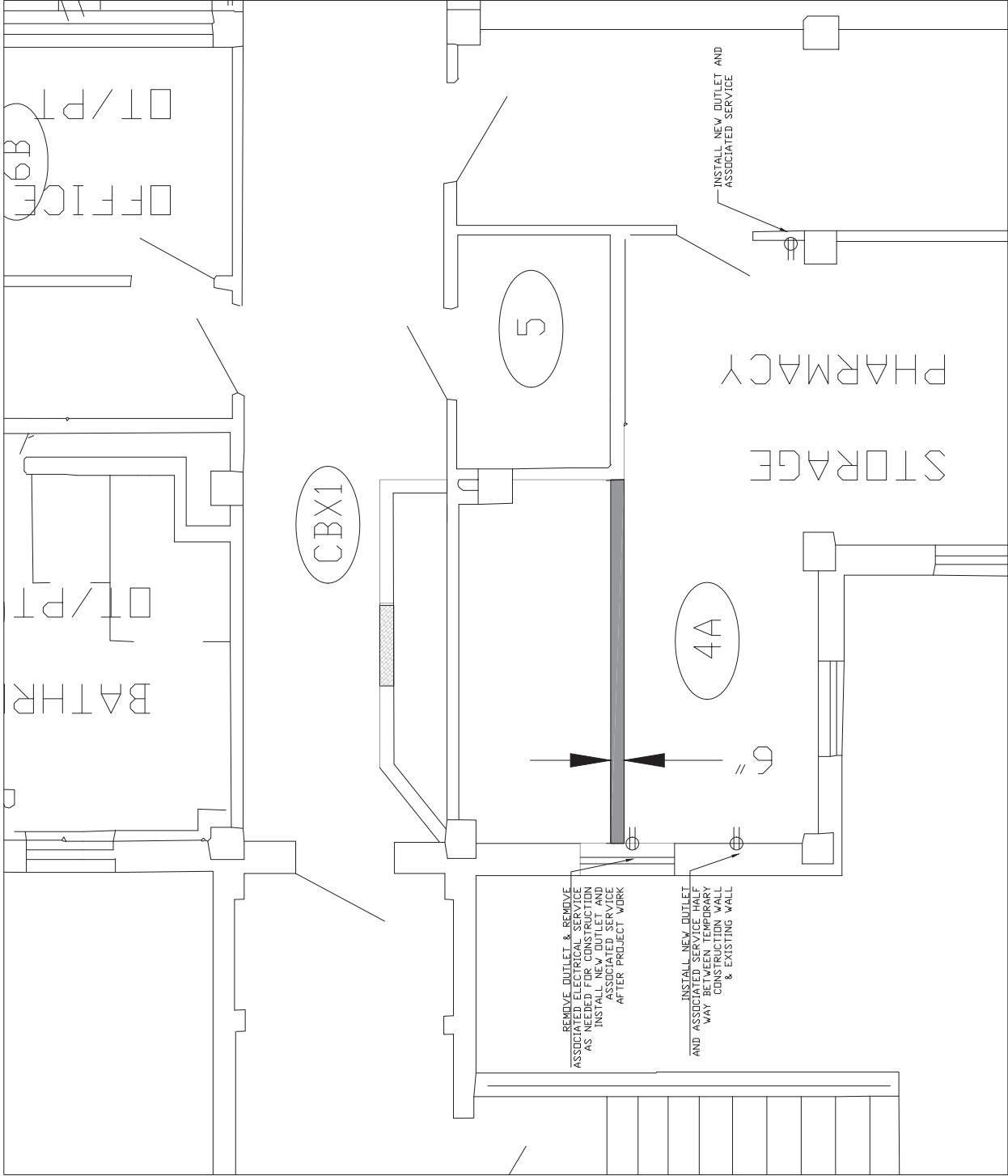

DRAWING NOTES:

1. NEWLY INSTALLED OUTLETS MUST BE INSTALLED AND AND OPERATIONAL PRIOR TO DEMOLITION WORK START.
2. EXISTING REFRIGERATOR WILL BE POWERED BY NEW OUTLET. COORDINATE SWITCHOVER FROM OLD ELECTRICAL SERVICE TO NEW WITH THE COR.
- 3.

REV 01	REV 02	REV 03
REV 04	REV 05	REV 06
REV 07	REV 08	REV 09
REV 10	REV 11	REV 12

SCALE NOTE	8/22/2017
Scale: 1/8"=1'-0"	8/22/2017
4A ELECTRICAL WORK	8/22/2017
8/22/2017	8/22/2017

8/22/2017	8/22/2017	8/22/2017
8/22/2017	8/22/2017	8/22/2017
8/22/2017	8/22/2017	8/22/2017
8/22/2017	8/22/2017	8/22/2017