

DEPARTMENT OF VETERANS AFFAIRS
MEDICAL CENTER
ELEVATOR REPLACEMENT
BUILDING NO. 26
PROJECT: 76-106
KANSAS CITY, MISSOURI

PROJECT

VA MEDICAL CENTER
ELEVATOR REPLACEMENT
4801 LINWOOD BLVD.
KANSAS CITY, MO.

OWNER

VA MEDICAL CENTER
FACILITIES PROGRAM
4801 LINWOOD BLVD.
KANSAS CITY, MO. 64128-2295
CONTACT PERSON: BRETT TWADDLE
TEL. (816) 861-4700 EXT. 7005
FAX (816) 922-3355

ARCHITECT

MARTINEZ & ASSOCIATES
ARCHITECTURE & CONSTRUCTION, INC.
12603 HEMLOCK STREET, SUITE C
OVERLAND PARK, KANSAS 66213-1455
TEL. (913) 851-4788 (913) 851-4703

GENERAL CONTRACTOR

MARTINEZ & ASSOCIATES
ARCHITECTURE & CONSTRUCTION, INC.
12603 HEMLOCK STREET, SUITE C
OVERLAND PARK, KANSAS 66213-1455
CONTACT PERSON: BILL BOWDEN
TEL. (913) 851-4788 (913) 851-4703

STRUCTURAL ENGINEER

THE BLUMH COMPANY, P.A
CONSULTING ENGINEERS
12651 HEMLOCK STREET, SUITE 205
OVERLAND PARK, KANSAS 66213-1455
CONTACT PERSON: ROBERT A. COOK
TEL. (913) 685-8884 FAX (913) 685-0885

MECH./ELECT.

JAY CONSULTING ENGINEERS, INC.
1828 WALNUT STREET, SUITE 814
KANSAS CITY, MISSOURI 64108
CONTACT PERSON: JAY AGGARWAL
TEL. (816) 391-1818 FAX (816) 471-5066

VERTICAL TRANSPORTATION

MONTGOMERY ELEVATOR
VERTICAL TRANSPORTATION
430 W. 7TH STREET
KANSAS CITY, MISSOURI 64105
CONTACT PERSON: STEPHEN GIPPLE
TEL. (816) 842-3788X (816) 842-9365

NOTE

INFORMATION CONTAINED HEREIN IS BASED ON DRAWINGS
PROVIDED TO US BY V.A. MEDICAL CENTER STAFF. ENGINEERING
DEPARTMENT. WE DO NOT GUARANTEE THE ACCURACY OF THE
INFORMATION PROVIDED. NOR WILL WE BE RESPONSIBLE FOR
CHANGES IN WORK RELATED TO INACCURATE AS BUILT DRAWINGS.

SHEET INDEX

CS	COVER SHEET
SP1	SITE INFORMATION, ARCHITECTURAL LEGEND,
D	DEMO. BLDG. SECTION, PROPOSED BLDG.
	SECTIONS / KEY PLAN
A0	BASEMENT - DEMO. FLOOR AND PROPOSED
	FLOOR PLANS, PART. ELEVATIONS
A1	FIRST FLOOR-DEMO. AND PROPOSED
	FLOOR PLANS, PART. ELEVATIONS
A2	SECOND FLOOR-DEMO. AND PROPOSED
	FLOOR PLANS, PART. ELEVATIONS
A3	THIRD FLOOR-DEMO. AND PROPOSED
	FLOOR PLANS, PART. ELEVATIONS
A4	FOURTH FLOOR-DEMO. AND PROPOSED
	FLOOR PLANS
A5	FIFTH FLOOR-DEMO. AND PROPOSED
	FLOOR PLANS
A6	PROPOSED ROOF PLAN, DOOR, ROOM
A7	SCHEDULES AND JAMB DETAILS
A8	EXTERIOR /INTERIOR ELEVATIONS
A9	WALL SECTIONS, DETAILS
A10	DETAILS
S1	STAIR SECTIONS, DETAILS
S2	GENERAL NOTES, SCHEDULES, SPECIFICATIONS
	AND TYPICAL DETAILS
S3	FOURTH FLOOR-EXISTING/ PROPOSED PLANS
	DETAILS
S4	FIFTH FLOOR-EXISTING/PROPOSED PLANS
	DETAILS
S5	ROOF FRAMING/PENTHOUSE FRAMING
	AND DETAILS
S6	BUILDING SECTIONS
S7	STRUCTURAL DETAILS
M1	STRUCTURAL CONNECTIONS, DETAILS
M2	MECHANICAL PLAN , NOTES & DETAILS
E1	ELECT. FLOOR PLAN - LIGHTING/POWER
	REFLECTED CLG. PLAN
E2	ELECT. FLOOR PLAN - LIGHTING/POWER
	REFLECTED CLG. PLAN

REMODELING AND REHABILITATION
LIABILITY DISCLAIMER

IN AS MUCH AS THE REMODELING AND/OR REHABILITATION OF AN
EXISTING BUILDING REQUIRES THAT CERTAIN ASSUMPTIONS BE MADE
REGARDING EXISTING CONDITIONS, AND BECAUSE SOME OF THESE
ASSUMPTIONS MAY NOT BE VERIFIABLE WITHOUT EXPENDING ADDITIONAL
SUMS OF MONEY, OR DESTROYING OTHERWISE SERVICEABLE
PORTIONS OF THE BUILDING, THE OWNER AGREES THAT , EXCEPT FOR
NEGIGENCE ON PART OF MARTINEZ & ASSOCIATES, THE OWNER
WILL HOLD HARMLESS , AND INDEMNIFY MARTINEZ & ASSOCIATES FROM
AND AGAINST ANY AND ALL CLAIMS ARISING OUT OF THE PROFESSIONAL
SERVICES PROVIDED UNDER THIS AGREEMENT.

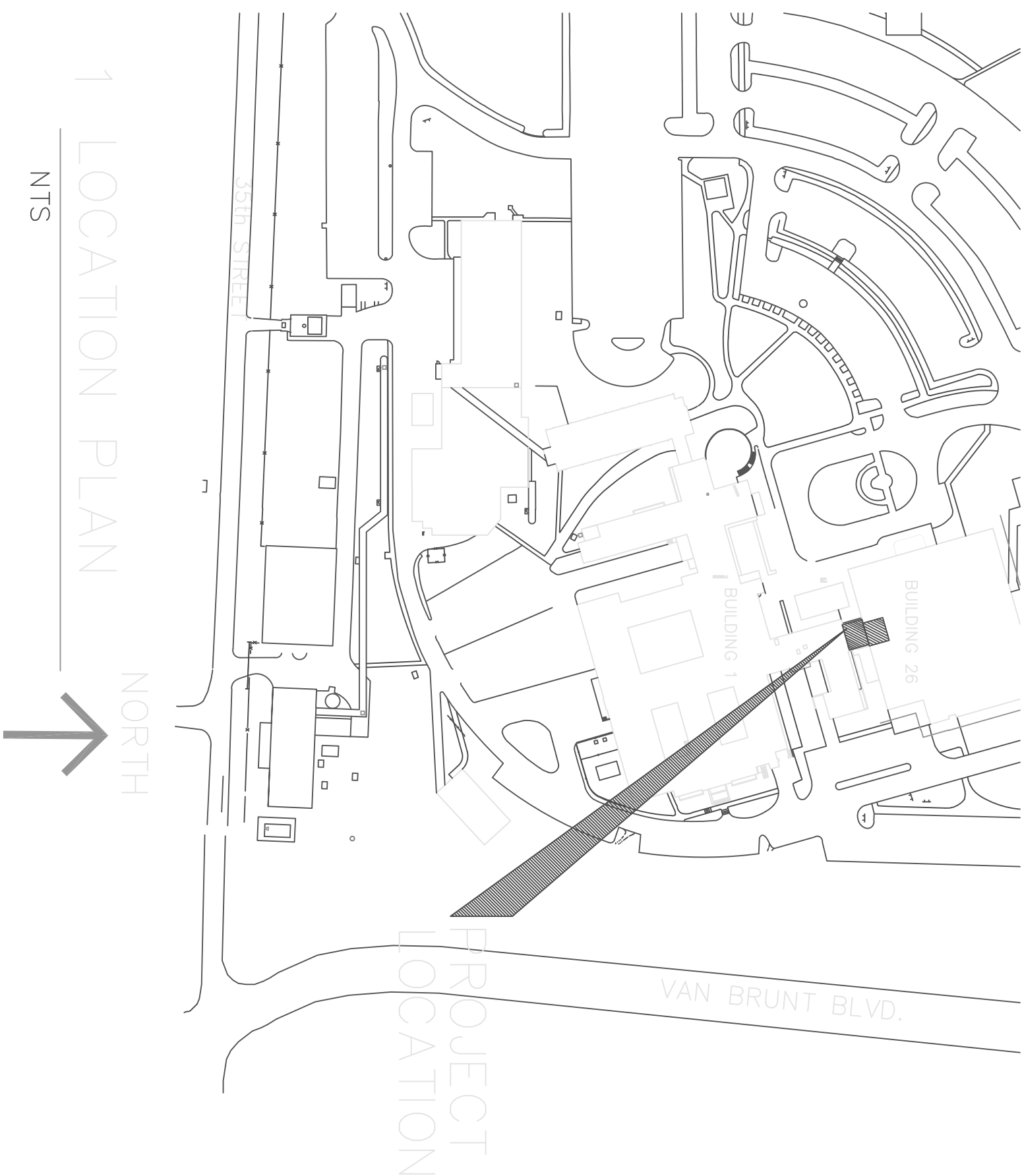

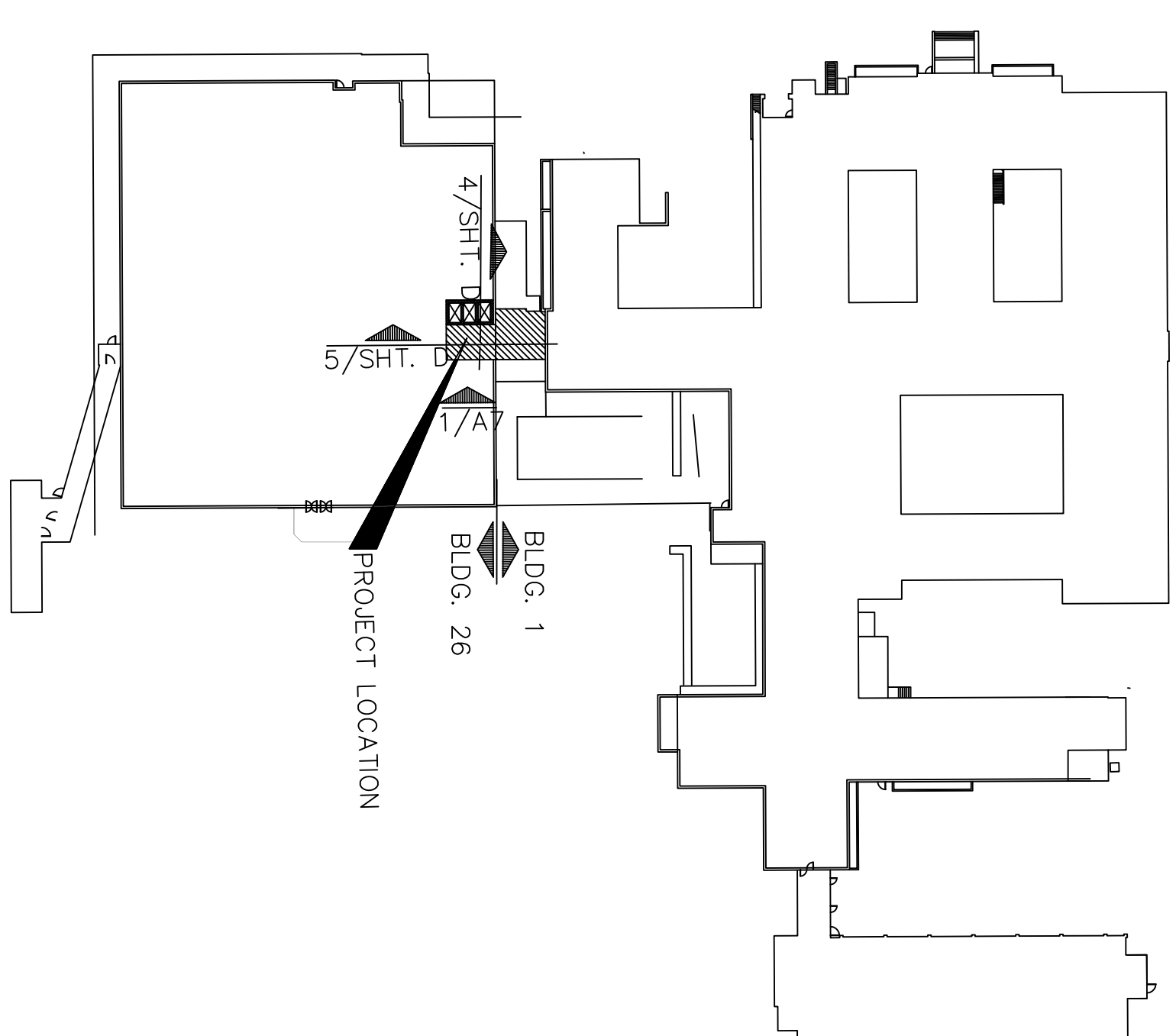
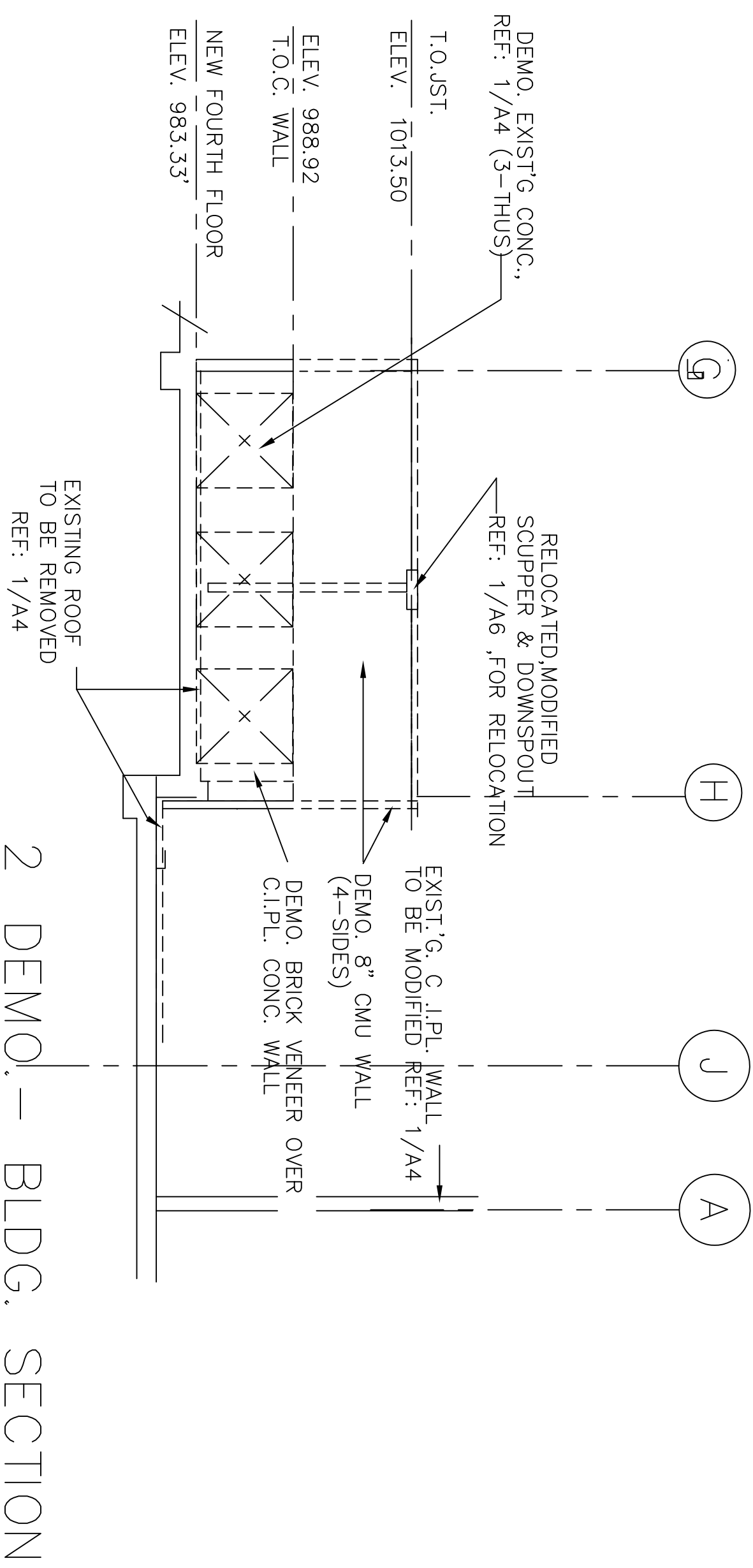
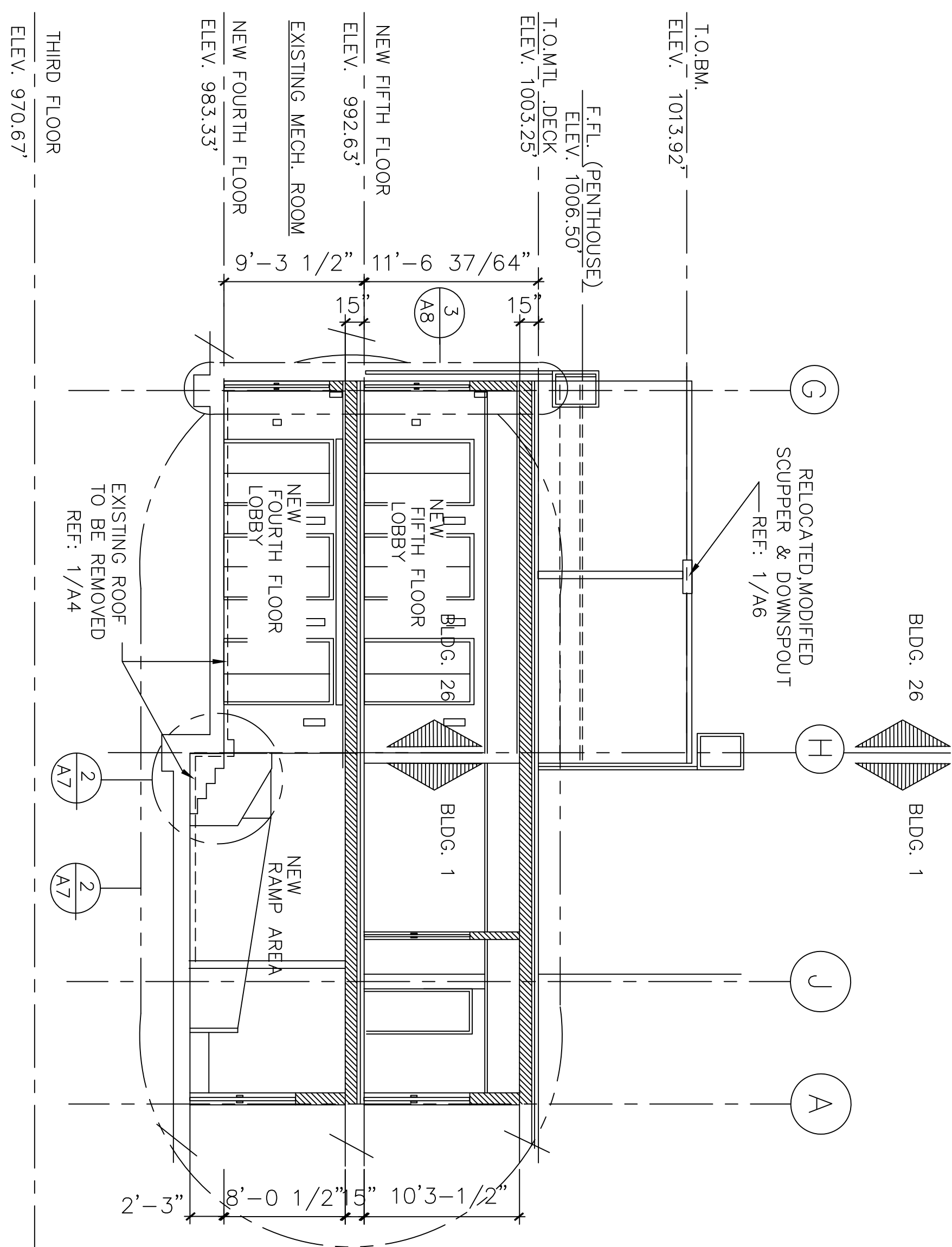
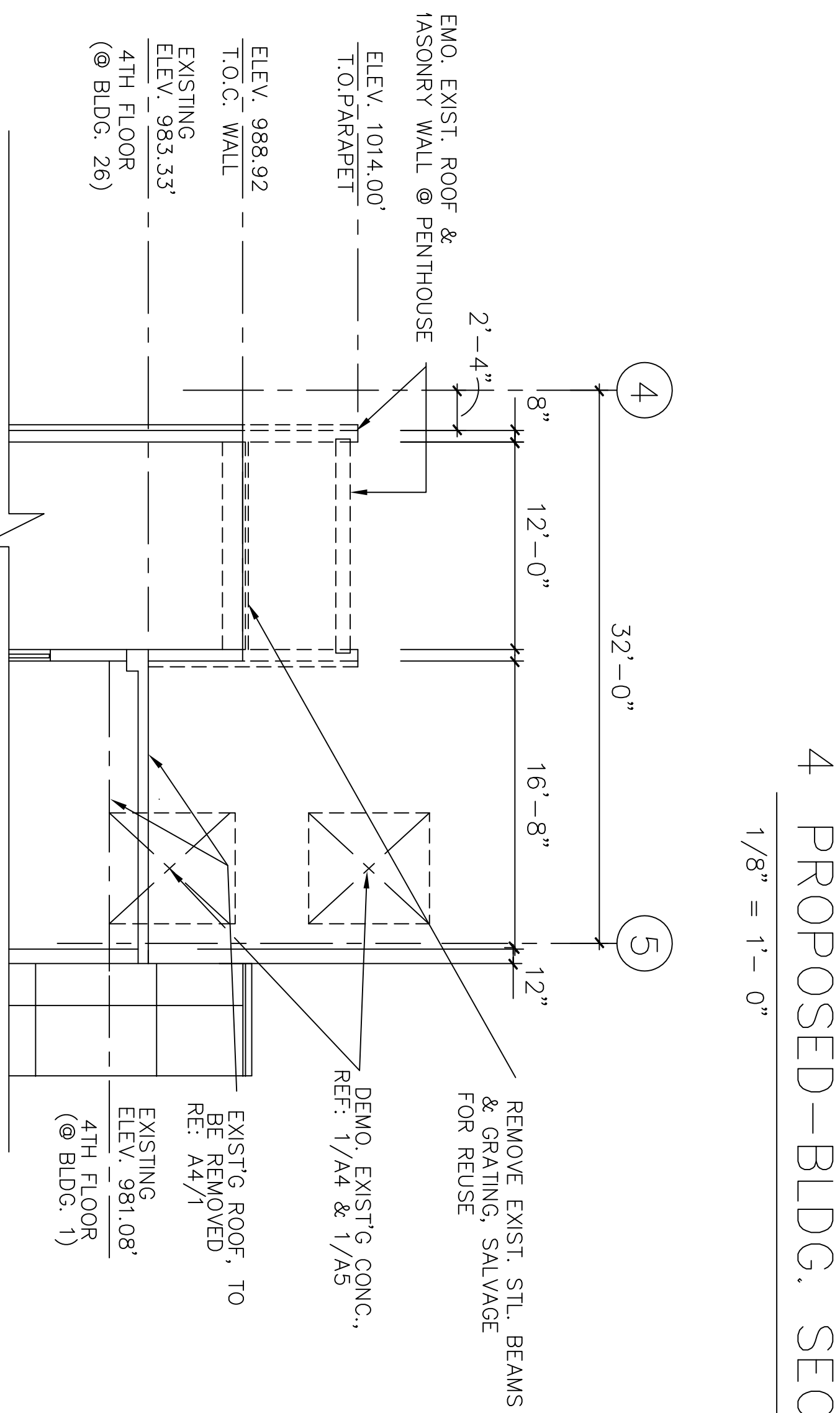
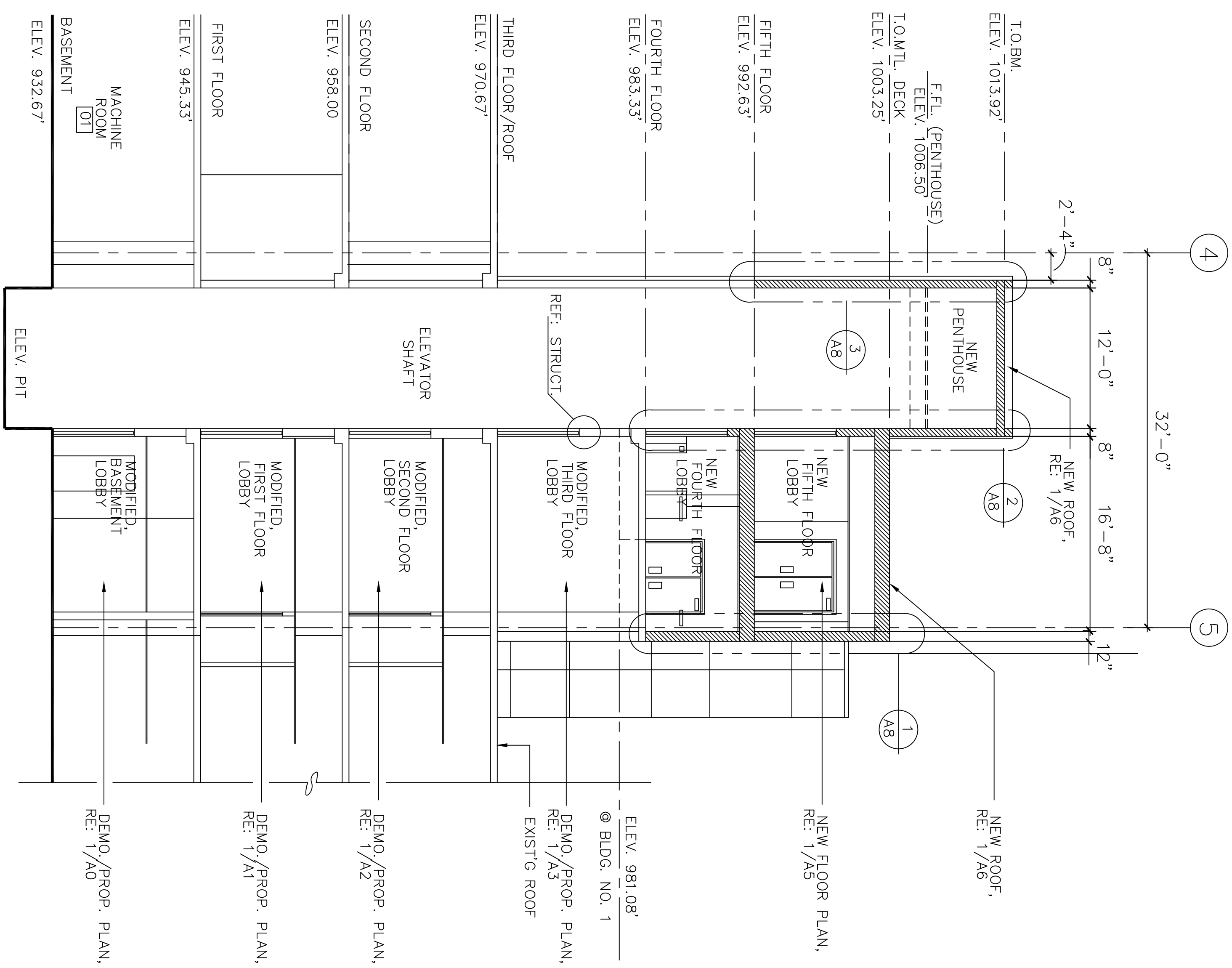

			Drawing Title	Project Title	Date
			DEMO./PROPOSED BUILDING SECTIONS / KEY PLAN	V.A. ELEVATOR REPLACEMENT	12-31-97
			Approved: Division Chief	Drawn	Project No. 76-106
			Approved: Service Director	Checked	DRAWING NO.
				Location 4801 LINWOOD BLVD., KC. MO. 64128	Dwg. Of
Revisions	Date				

[illegible]

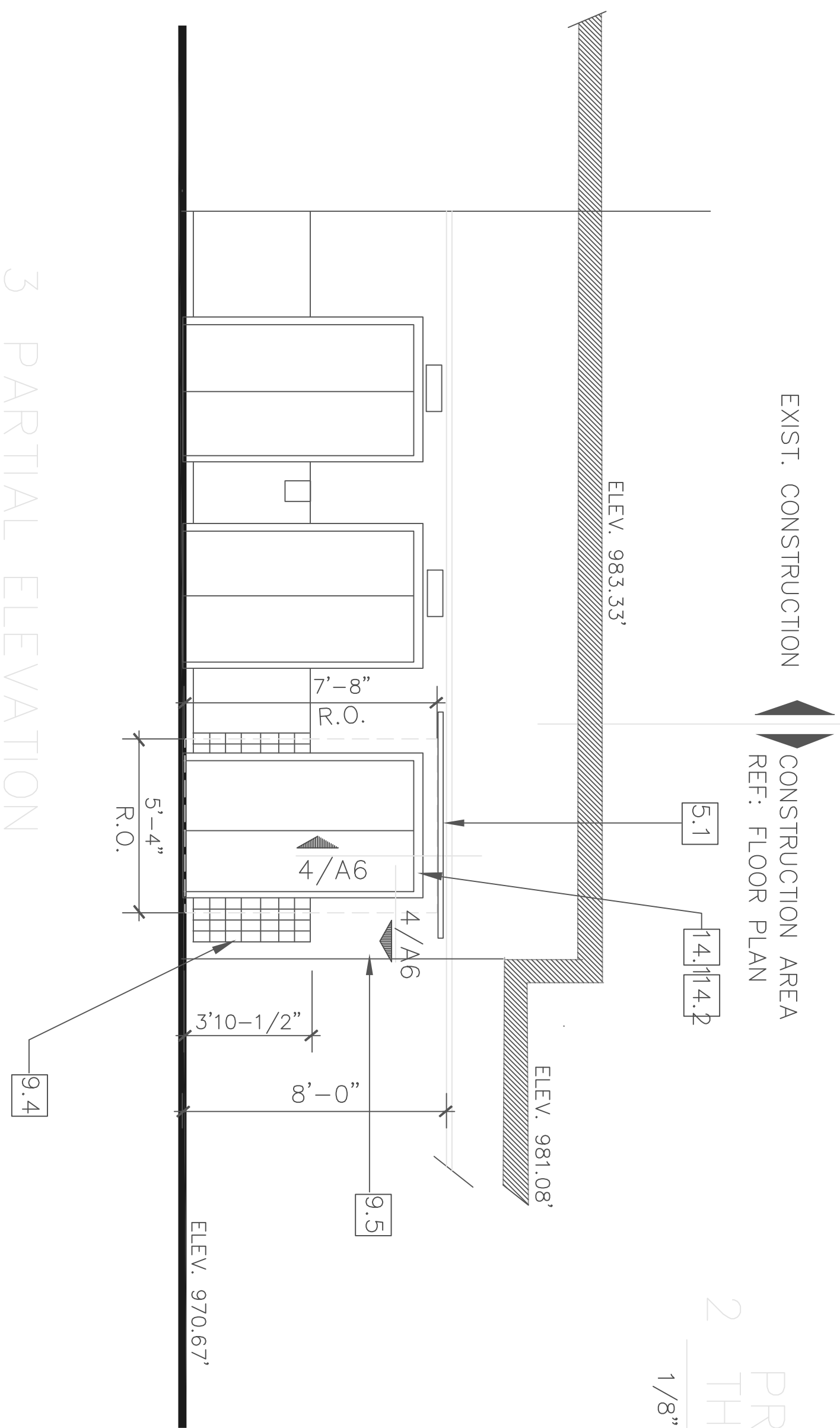
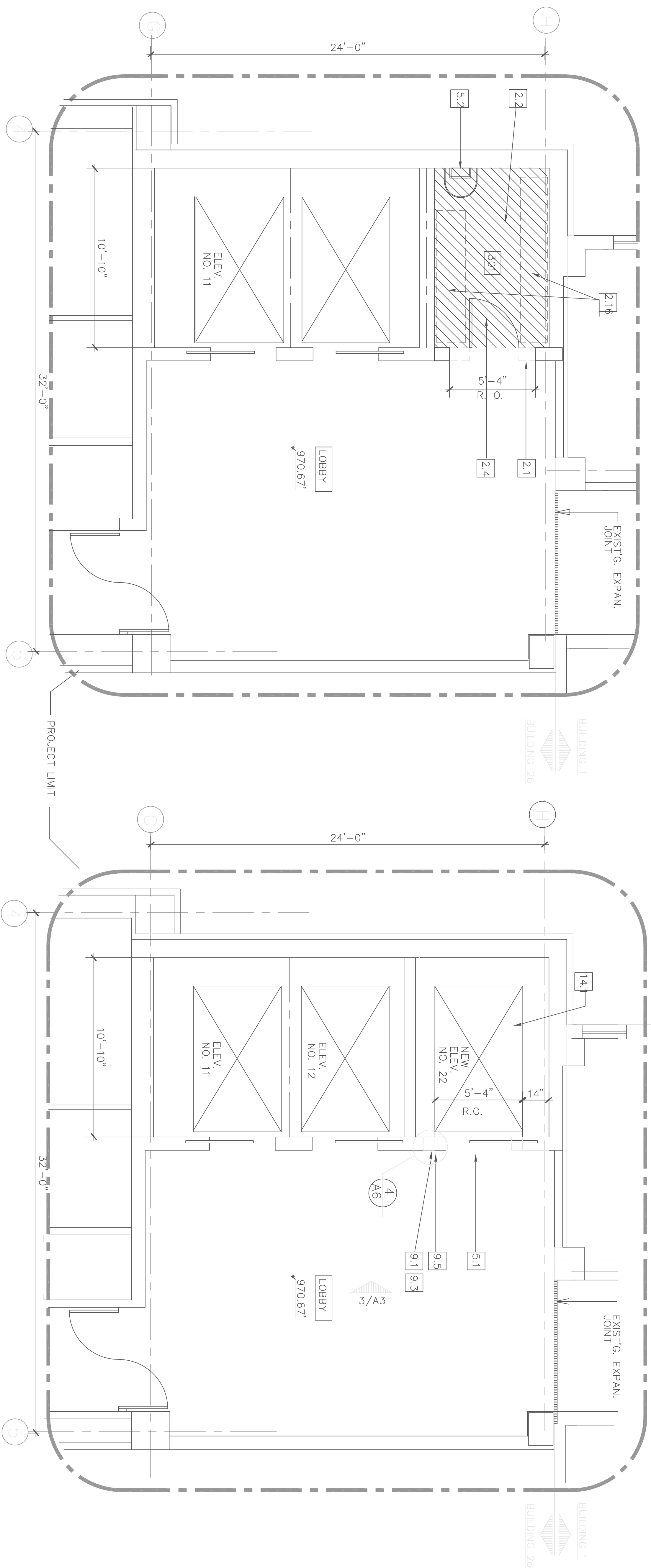
[illegible]

3 PARTIAL

1/8" = 1' - 0"

Drawing Title	Project Title
THIRD FLOOR DEMO / PROPOSED FLOOR PLAN PARTIAL ELEVATION	V.A. ELEVATOR REPLACEMENT
Approved: Division Chief	Building No.
Approved: Service Director	Location
Checked	4801 LINWOOD BLVD. KC. MO. 64128

REFERENCE		REMARKS
DESCRIPTION		
1. REFERENCE SHEET A-02 FOR GENERAL NOTES		
2.	REMOVE EXISTING WALL AS SHOWN (REQUIRED)	REF. SCHEDURING NOTES
3.	REMOVE EXISTING BRICKWORK SHEET	SWALLOW, REF. GEN. NOTES
4.	REMOVE EXISTING GIP AND FRAME	
5.	REMOVE EXISTING ROOF S/S TO CONC. SUBGRADE	
6.	REMOVE EXISTING ROOF S/S TO CONC. SUBGRADE	
7.	REMOVE EXISTING HANGAR, SALVAGE FOR OWNER	
8.	REMOVE EXISTING WALL, DOCKET	
9.	REMOVE EXISTING WALL, DOCKET	
10.	REMOVE EXISTING WALL, DOCKET	
11.	REMOVE EXISTING WALL, DOCKET	
12.	REMOVE EXISTING WALL, DOCKET	
13.	REMOVE EXISTING WALL, DOCKET	
14.	REMOVE EXISTING WALL, DOCKET	
15.	REMOVE EXISTING WALL, DOCKET	
16.	REMOVE EXISTING WALL, DOCKET	
17.	REMOVE EXISTING WALL, DOCKET	
18.	REMOVE EXISTING WALL, DOCKET	
19.	REMOVE EXISTING WALL, DOCKET	
20.	REMOVE EXISTING WALL, DOCKET	
21.	REMOVE EXISTING WALL, DOCKET	
22.	REMOVE EXISTING WALL, DOCKET	
23.	REMOVE EXISTING WALL, DOCKET	
24.	REMOVE EXISTING WALL, DOCKET	
25.	REMOVE EXISTING WALL, DOCKET	
26.	REMOVE EXISTING WALL, DOCKET	
27.	REMOVE EXISTING WALL, DOCKET	
28.	REMOVE EXISTING WALL, DOCKET	
29.	REMOVE EXISTING WALL, DOCKET	
30.	REMOVE EXISTING WALL, DOCKET	
31.	REMOVE EXISTING WALL, DOCKET	
32.	REMOVE EXISTING WALL, DOCKET	
33.	REMOVE EXISTING WALL, DOCKET	
34.	REMOVE EXISTING WALL, DOCKET	
35.	REMOVE EXISTING WALL, DOCKET	
36.	REMOVE EXISTING WALL, DOCKET	
37.	REMOVE EXISTING WALL, DOCKET	
38.	REMOVE EXISTING WALL, DOCKET	
39.	REMOVE EXISTING WALL, DOCKET	
40.	REMOVE EXISTING WALL, DOCKET	
41.	REMOVE EXISTING WALL, DOCKET	
42.	REMOVE EXISTING WALL, DOCKET	
43.	REMOVE EXISTING WALL, DOCKET	
44.	REMOVE EXISTING WALL, DOCKET	
45.	REMOVE EXISTING WALL, DOCKET	
46.	REMOVE EXISTING WALL, DOCKET	
47.	REMOVE EXISTING WALL, DOCKET	
48.	REMOVE EXISTING WALL, DOCKET	
49.	REMOVE EXISTING WALL, DOCKET	
50.	REMOVE EXISTING WALL, DOCKET	
51.	REMOVE EXISTING WALL, DOCKET	
52.	REMOVE EXISTING WALL, DOCKET	
53.	REMOVE EXISTING WALL, DOCKET	
54.	REMOVE EXISTING WALL, DOCKET	
55.	REMOVE EXISTING WALL, DOCKET	
56.	REMOVE EXISTING WALL, DOCKET	
57.	REMOVE EXISTING WALL, DOCKET	
58.	REMOVE EXISTING WALL, DOCKET	
59.	REMOVE EXISTING WALL, DOCKET	
60.	REMOVE EXISTING WALL, DOCKET	
61.	REMOVE EXISTING WALL, DOCKET	
62.	REMOVE EXISTING WALL, DOCKET	
63.	REMOVE EXISTING WALL, DOCKET	
64.	REMOVE EXISTING WALL, DOCKET	
65.	REMOVE EXISTING WALL, DOCKET	
66.	REMOVE EXISTING WALL, DOCKET	
67.	REMOVE EXISTING WALL, DOCKET	
68.	REMOVE EXISTING WALL, DOCKET	
69.	REMOVE EXISTING WALL, DOCKET	
70.	REMOVE EXISTING WALL, DOCKET	
71.	REMOVE EXISTING WALL, DOCKET	
72.	REMOVE EXISTING WALL, DOCKET	
73.	REMOVE EXISTING WALL, DOCKET	
74.	REMOVE EXISTING WALL, DOCKET	
75.	REMOVE EXISTING WALL, DOCKET	
76.	REMOVE EXISTING WALL, DOCKET	
77.	REMOVE EXISTING WALL, DOCKET	
78.	REMOVE EXISTING WALL, DOCKET	
79.	REMOVE EXISTING WALL, DOCKET	
80.	REMOVE EXISTING WALL, DOCKET	
81.	REMOVE EXISTING WALL, DOCKET	
82.	REMOVE EXISTING WALL, DOCKET	
83.	REMOVE EXISTING WALL, DOCKET	
84.	REMOVE EXISTING WALL, DOCKET	
85.	REMOVE EXISTING WALL, DOCKET	
86.	REMOVE EXISTING WALL, DOCKET	
87.	REMOVE EXISTING WALL, DOCKET	
88.	REMOVE EXISTING WALL, DOCKET	
89.	REMOVE EXISTING WALL, DOCKET	
90.	REMOVE EXISTING WALL, DOCKET	
91.	REMOVE EXISTING WALL, DOCKET	
92.	REMOVE EXISTING WALL, DOCKET	
93.	REMOVE EXISTING WALL, DOCKET	
94.	REMOVE EXISTING WALL, DOCKET	
95.	REMOVE EXISTING WALL, DOCKET	
96.	REMOVE EXISTING WALL, DOCKET	
97.	REMOVE EXISTING WALL, DOCKET	
98.	REMOVE EXISTING WALL, DOCKET	
99.	REMOVE EXISTING WALL, DOCKET	
100.	REMOVE EXISTING WALL, DOCKET	
101.	REMOVE EXISTING WALL, DOCKET	
102.	REMOVE EXISTING WALL, DOCKET	
103.	REMOVE EXISTING WALL, DOCKET	
104.	REMOVE EXISTING WALL, DOCKET	
105.	REMOVE EXISTING WALL, DOCKET	
106.	REMOVE EXISTING WALL, DOCKET	
107.	REMOVE EXISTING WALL, DOCKET	
108.	REMOVE EXISTING WALL, DOCKET	
109.	REMOVE EXISTING WALL, DOCKET	
110.	REMOVE EXISTING WALL, DOCKET	
111.	REMOVE EXISTING WALL, DOCKET	
112.	REMOVE EXISTING WALL, DOCKET	
113.	REMOVE EXISTING WALL, DOCKET	
114.	REMOVE EXISTING WALL, DOCKET	
115.	REMOVE EXISTING WALL, DOCKET	
116.	REMOVE EXISTING WALL, DOCKET	
117.	REMOVE EXISTING WALL, DOCKET	
118.	REMOVE EXISTING WALL, DOCKET	
119.	REMOVE EXISTING WALL, DOCKET	
120.	REMOVE EXISTING WALL, DOCKET	
121.	REMOVE EXISTING WALL, DOCKET	
122.	REMOVE EXISTING WALL, DOCKET	
123.	REMOVE EXISTING WALL, DOCKET	
124.	REMOVE EXISTING WALL, DOCKET	
125.	REMOVE EXISTING WALL, DOCKET	
126.	REMOVE EXISTING WALL, DOCKET	
127.	REMOVE EXISTING WALL, DOCKET	
128.	REMOVE EXISTING WALL, DOCKET	
129.	REMOVE EXISTING WALL, DOCKET	
130.	REMOVE EXISTING WALL, DOCKET	
131.	REMOVE EXISTING WALL, DOCKET	
132.	REMOVE EXISTING WALL, DOCKET	
133.	REMOVE EXISTING WALL, DOCKET	
134.	REMOVE EXISTING WALL, DOCKET	
135.	REMOVE EXISTING WALL, DOCKET	
136.	REMOVE EXISTING WALL, DOCKET	
137.	REMOVE EXISTING WALL, DOCKET	
138.	REMOVE EXISTING WALL, DOCKET	
139.	REMOVE EXISTING WALL, DOCKET	
140.	REMOVE EXISTING WALL, DOCKET	
141.	REMOVE EXISTING WALL, DOCKET	
142.	REMOVE EXISTING WALL, DOCKET	
143.	REMOVE EXISTING WALL, DOCKET	
144.	REMOVE EXISTING WALL, DOCKET	
145.	REMOVE EXISTING WALL, DOCKET	
146.	REMOVE EXISTING WALL, DOCKET	
147.	REMOVE EXISTING WALL, DOCKET	
148.	REMOVE EXISTING WALL, DOCKET	
149.	REMOVE EXISTING WALL, DOCKET	
150.	REMOVE EXISTING WALL, DOCKET	
151.	REMOVE EXISTING WALL, DOCKET	
152.	REMOVE EXISTING WALL, DOCKET	
153.	REMOVE EXISTING WALL, DOCKET	
154.	REMOVE EXISTING WALL, DOCKET	
155.	REMOVE EXISTING WALL, DOCKET	
156.	REMOVE EXISTING WALL, DOCKET	
157.	REMOVE EXISTING WALL, DOCKET	
158.	REMOVE EXISTING WALL, DOCKET	
159.	REMOVE EXISTING WALL, DOCKET	
160.	REMOVE EXISTING WALL, DOCKET	
161.	REMOVE EXISTING WALL, DOCKET	
162.	REMOVE EXISTING WALL, DOCKET	
163.	REMOVE EXISTING WALL, DOCKET	
164.	REMOVE EXISTING WALL, DOCKET	
165.	REMOVE EXISTING WALL, DOCKET	
166.	REMOVE EXISTING WALL, DOCKET	
167.	REMOVE EXISTING WALL, DOCKET	
168.	REMOVE EXISTING WALL, DOCKET	
169.	REMOVE EXISTING WALL, DOCKET	
170.	REMOVE EXISTING WALL, DOCKET	
171.	REMOVE EXISTING WALL, DOCKET	
172.	REMOVE EXISTING WALL, DOCKET	
173.	REMOVE EXISTING WALL, DOCKET	
174.	REMOVE EXISTING WALL, DOCKET	
175.	REMOVE EXISTING WALL, DOCKET	
176.	REMOVE EXISTING WALL, DOCKET	
177.	REMOVE EXISTING WALL, DOCKET	
178.	REMOVE EXISTING WALL, DOCKET	
179.	REMOVE EXISTING WALL, DOCKET	
180.	REMOVE EXISTING WALL, DOCKET	
181.	REMOVE EXISTING WALL, DOCKET	
182.	REMOVE EXISTING WALL, DOCKET	
183.	REMOVE EXISTING WALL, DOCKET	
184.	REMOVE EXISTING WALL, DOCKET	
185.	REMOVE EXISTING WALL, DOCKET	
186.	REMOVE EXISTING WALL, DOCKET	
187.	REMOVE EXISTING WALL, DOCKET	
188.	REMOVE EXISTING WALL, DOCKET	
189.	REMOVE EXISTING WALL, DOCKET	
190.	REMOVE EXISTING WALL, DOCKET	
191.	REMOVE EXISTING WALL, DOCKET	
192.	REMOVE EXISTING WALL, DOCKET	
193.	REMOVE EXISTING WALL, DOCKET	
194.	REMOVE EXISTING WALL, DOCKET	
195.	REMOVE EXISTING WALL, DOCKET	
196.	REMOVE EXISTING WALL, DOCKET	
197.	REMOVE EXISTING WALL, DOCKET	
198.	REMOVE EXISTING WALL, DOCKET	
199.	REMOVE EXISTING WALL, DOCKET	
200.	REMOVE EXISTING WALL, DOCKET	
201.	REMOVE EXISTING WALL, DOCKET	
202.	REMOVE EXISTING WALL, DOCKET	
203.	REMOVE EXISTING WALL, DOCKET	
204.	REMOVE EXISTING WALL, DOCKET	
205.	REMOVE EXISTING WALL, DOCKET	
206.	REMOVE EXISTING WALL, DOCKET	
207.	REMOVE EXISTING WALL, DOCKET	
208.	REMOVE EXISTING WALL, DOCKET	
209.	REMOVE EXISTING WALL, DOCKET	
210.	REMOVE EXISTING WALL, DOCKET	
211.	REMOVE EXISTING WALL, DOCKET	
212.	REMOVE EXISTING WALL, DOCKET	
213.	REMOVE EXISTING WALL, DOCKET	
214.	REMOVE EXISTING WALL, DOCKET	
215.	REMOVE EXISTING WALL, DOCKET	
216.	REMOVE EXISTING WALL, DOCKET	
217.	REMOVE EXISTING WALL, DOCKET	
218.	REMOVE EXISTING WALL, DOCKET	
219.	REMOVE EXISTING WALL, DOCKET	
220.	REMOVE EXISTING WALL, DOCKET	
221.	REMOVE EXISTING WALL, DOCKET	
222.	REMOVE EXISTING WALL, DOCKET	
223.	REMOVE EXISTING WALL, DOCKET	
224.	REMOVE EXISTING WALL, DOCKET	
225.	REMOVE EXISTING WALL, DOCKET	
226.	REMOVE EXISTING WALL, DOCKET	
227.	REMOVE EXISTING WALL, DOCKET	
228.	REMOVE EXISTING WALL, DOCKET	
229.	REMOVE EXISTING WALL, DOCKET	
230.	REMOVE EXISTING WALL, DOCKET	
231.	REMOVE EXISTING WALL, DOCKET	
232.	REMOVE EXISTING WALL, DOCKET	
233.	REMOVE EXISTING WALL, DOCKET	
234.	REMOVE EXISTING WALL, DOCKET	
235.	REMOVE EXISTING WALL, DOCKET	
236.	REMOVE EXISTING WALL, DOCKET	
237.	REMOVE EXISTING WALL, DOCKET	
238.	REMOVE EXISTING WALL, DOCKET	
239.	REMOVE EXISTING WALL, DOCKET	
240.	REMOVE EXISTING WALL, DOCKET	
241.	REMOVE EXISTING WALL, DOCKET	
242.	REMOVE EXISTING WALL, DOCKET	
243.	REMOVE EXISTING WALL, DOCKET	
244.	REMOVE EXISTING WALL, DOCKET	
245.	REMOVE EXISTING WALL, DOCKET	
246.	REMOVE EXISTING WALL, DOCKET	
247.	REMOVE EXISTING WALL, DOCKET	
248.	REMOVE EXISTING WALL, DOCKET	
249.	REMOVE EXISTING WALL, DOCKET	
250.	REMOVE EXISTING WALL, DOCKET	
251.	REMOVE EXISTING WALL, DOCKET	
252.	REMOVE EXISTING WALL, DOCKET	
253.	REMOVE EXISTING WALL, DOCKET	
254.	REMOVE EXISTING WALL, DOCKET	
255.	REMOVE EXISTING WALL, DOCKET	
256.	REMOVE EXISTING WALL, DOCKET	
257.	REMOVE EXISTING WALL, DOCKET	
258.	REMOVE EXISTING WALL, DOCKET	
259.	REMOVE EXISTING WALL, DOCKET	
260.	REMOVE EXISTING WALL, DOCKET	
261.	REMOVE EXISTING WALL, DOCKET	
262.	REMOVE EXISTING WALL, DOCKET	
263.	REMOVE EXISTING WALL, DOCKET	
264.	REMOVE EXISTING WALL, DOCKET	
265.	REMOVE EXISTING WALL, DOCKET	
266.	REMOVE EXISTING WALL, DOCKET	
267.	REMOVE EXISTING WALL, DOCKET	
268.	REMOVE EXISTING WALL, DOCKET	
269.	REMOVE EXISTING WALL, DOCKET	
270.	REMOVE EXISTING WALL, DOCKET	
271.	REMOVE EXISTING WALL, DOCKET	
272.	REMOVE EXISTING WALL, DOCKET	
273.	REMOVE EXISTING WALL, DOCKET	
274.	REMOVE EXISTING WALL, DOCKET	
275.	REMOVE EXISTING WALL, DOCKET	
276.	REMOVE EXISTING WALL, DOCKET	
277.	REMOVE EXISTING WALL, DOCKET	
278.	REMOVE EXISTING WALL, DOCKET	
279.	REMOVE EXISTING WALL, DOCKET	
280.	REMOVE EXISTING WALL, DOCKET	
281.	REMOVE EXISTING WALL, DOCKET	
282.	REMOVE EXISTING WALL, DOCKET	
283.	REMOVE EXISTING WALL, DOCKET	
284.	REMOVE EXISTING WALL, DOCKET	
285.	REMOVE EXISTING WALL, DOCKET	
286.	REMOVE EXISTING WALL, DOCKET	
287.	REMOVE EXISTING WALL, DOCKET	
288.	REMOVE EXISTING WALL, DOCKET	
289.	REMOVE EXISTING WALL, DOCKET	
290.	REMOVE EXISTING WALL, DOCKET	
291.	REMOVE EXISTING WALL, DOCKET	
292.	REMOVE EXISTING WALL, DOCKET	
293.	REMOVE EXISTING WALL, DOCKET	
294.	REMOVE EXISTING WALL, DOCKET	
295.	REMOVE EXISTING WALL, DOCKET	
296.	REMOVE EXISTING WALL, DOCKET	
297.	REMOVE EXISTING WALL, DOCKET	
298.	REMOVE EXISTING WALL, DOCKET	
299.	REMOVE EXISTING WALL, DOCKET	
300.	REMOVE EXISTING WALL, DOCKET	
301.	REMOVE EXISTING WALL, DOCKET	
302.	REMOVE EXISTING WALL, DOCKET	
303.	REMOVE EXISTING WALL, DOCKET	
304.	REMOVE EXISTING WALL, DOCKET	
305.	REMOVE EXISTING WALL, DOCKET	
306.	REMOVE EXISTING WALL, DOCKET	
307.	REMOVE EXISTING WALL, DOCKET	
308.	REMOVE EXISTING WALL, DOCKET	
309.	REMOVE EXISTING WALL, DOCKET	
310.	REMOVE EXISTING WALL, DOCKET	
311.	REMOVE EXISTING WALL, DOCKET	
312.	REMOVE EXISTING WALL, DOCKET	
313.	REMOVE EXISTING WALL, DOCKET	
314.	REMOVE EXISTING WALL, DOCKET	
315.	REMOVE EXISTING WALL, DOCKET	
316.	REMOVE EXISTING WALL, DOCKET	
317.	REMOVE EXISTING WALL, DOCKET	
318.	REMOVE EXISTING WALL, DOCKET	
319.	REMOVE EXISTING WALL, DOCKET	
320.	REMOVE EXISTING WALL, DOCKET	
321.	REMOVE EXISTING WALL, DOCKET	
322.	REMOVE EXISTING WALL, DOCKET	
323.	REMOVE EXISTING WALL, DOCKET	
324.	REMOVE EXISTING WALL, DOCKET	
325.	REMOVE EXISTING WALL, DOCKET	
326.	REMOVE EXISTING WALL, DOCKET	
327.	REMOVE EXISTING WALL, DOCKET	
328.	REMOVE EXISTING WALL, DOCKET	
329.	REMOVE EXISTING WALL, DOCKET	
330.	REMOVE EXISTING WALL, DOCKET	
331.	REMOVE EXISTING WALL, DOCKET	
332.	REMOVE EXISTING WALL, DOCKET	
333.	REMOVE EXISTING WALL, DOCKET	
334.	REMOVE EXISTING WALL, DOCKET	
335.	REMOVE EXISTING WALL, DOCKET	
336.	REMOVE EXISTING WALL, DOCKET	
337.	REMOVE EXISTING WALL, DOCKET	
338.	REMOVE EXISTING WALL, DOCKET	
339.	REMOVE EXISTING WALL, DOCKET	
340.	REMOVE EXISTING WALL, DOCKET	
341.	REMOVE EXISTING WALL, DOCKET	
342.	REMOVE EXISTING WALL, DOCKET	
343.	REMOVE EXISTING WALL, DOCKET	
344.	REMOVE EXISTING WALL, DOCKET	
345.	REMOVE EXISTING WALL, DOCKET	
346.	REMOVE EXISTING WALL, DOCKET	
347.	REMOVE EXISTING WALL, DOCKET	
348.	REMOVE EXISTING WALL, DOCKET	
349.	REMOVE EXISTING WALL, DOCKET	
350.	REMOVE EXISTING WALL, DOCKET	
351.	REMOVE EXISTING WALL, DOCKET	
352.	REMOVE EXISTING WALL, DOCKET	
353.	REMOVE EXISTING WALL, DOCKET	
354.	REMOVE EXISTING WALL, DOCKET	
355.	REMOVE EXISTING WALL, DOCKET	
356.	REMOVE EXISTING WALL, DOCKET	
357.	REMOVE EXISTING WALL, DOCKET	
358.	REMOVE EXISTING WALL, DOCKET	
359.	REMOVE EXISTING WALL, DOCKET	
360.	REMOVE EXISTING WALL, DOCKET	
361.	REMOVE EXISTING WALL, DOCKET	
362.	REMOVE EXISTING WALL, DOCKET	
363.	REMOVE EXISTING WALL, DOCKET	
364.	REMOVE EXISTING WALL, DOCKET	
365.	REMOVE EXISTING WALL, DOCKET	
366.	REMOVE EXISTING WALL, DOCKET	
367.	REMOVE EXISTING WALL, DOCKET	
368.	REMOVE EXISTING WALL, DOCKET	
369.	REMOVE EXISTING WALL, DOCKET	
370.	REMOVE EXISTING WALL, DOCKET	
371.	REMOVE EXISTING WALL, DOCKET	
372.	REMOVE EXISTING WALL, DOCKET	
373.	REMOVE EXISTING WALL, DOCKET	
374.	REMOVE EXISTING WALL, DOCKET	
375.	REMOVE EXISTING WALL, DOCKET	
376.	REMOVE EXISTING WALL, DOCKET	
377.	REMOVE EXISTING WALL, DOCKET	
378.	REMOVE EXISTING WALL, DOCKET	
379.	REMOVE EXISTING WALL, DOCKET	
380.	REMOVE EXISTING WALL, DOCKET	
381.	REMOVE EXISTING WALL, DOCKET	
382.	REMOVE EXISTING WALL, DOCKET	
383.	REMOVE EXISTING WALL, DOCKET	
384.	REMOVE EXISTING WALL, DOCKET	
385.	REMOVE EXISTING WALL, DOCKET	
386.	REMOVE EXISTING WALL, DOCKET	
387.	REMOVE EXISTING WALL, DOCKET	
388.	REMOVE EXISTING WALL, DOCKET	
389.	REMOVE EXISTING WALL, DOCKET	
390.	REMOVE EXISTING WALL, DOCKET	
391.	REMOVE EXISTING WALL, DOCKET	
392.	REMOVE EXISTING WALL, DOCKET	
393.	REMOVE EXISTING WALL, DOCKET	
394.	REMOVE EXISTING WALL, DOCKET	
395.	REMOVE EXISTING WALL, DOCKET	
396.	REMOVE EXISTING WALL, DOCKET	
397.	REMOVE EXISTING WALL, DOCKET	
398.	REMOVE EXISTING WALL, DOCKET	
399.	REMOVE EXISTING WALL, DOCKET	
400.	REMOVE EXISTING WALL, DOCKET	
401.	REMOVE EXISTING WALL, DOCKET	
402.	REMOVE EXISTING WALL, DOCKET	
403.	REMOVE EXISTING WALL, DOCKET	
404.	REMOVE EXISTING WALL, DOCKET	
405.	REMOVE EXISTING WALL, DOCKET	
406.	REMOVE EXISTING WALL, DOCKET	
407.	REMOVE EXISTING WALL, DOCKET	
408.	REMOVE EXISTING WALL, DOCKET	
409.	REMOVE EXISTING WALL, DOCKET	
410.	REMOVE EXISTING WALL, DOCKET	
411.	REMOVE EXISTING WALL, DOCKET	
412.	REMOVE EXISTING WALL, DOCKET	
413.	REMOVE EXISTING WALL, DOCKET	
414.	REMOVE EXISTING WALL, DOCKET	
415.	REMOVE EXISTING WALL, DOCKET	
416.	REMOVE EXISTING WALL, DOCKET	
417.	REMOVE EXISTING WALL, DOCKET	
418.	REMOVE EXISTING WALL, DOCKET	
419.	REMOVE EXISTING WALL, DOCKET	
420.	REMOVE EXISTING WALL, DOCKET	
421.	REMOVE EXISTING WALL, DOCKET	
422.	REMOVE EXISTING WALL, DOCKET	
423.	REMOVE EXISTING WALL, DOCKET	
424.	REMOVE EXISTING WALL, DOCKET	
425.	REMOVE EXISTING WALL, DOCKET	
426.	REMOVE EXISTING WALL, DOCKET	
427.	REMOVE EXISTING WALL, DOCKET	
428.	REMOVE EXISTING WALL, DOCKET	
429.		

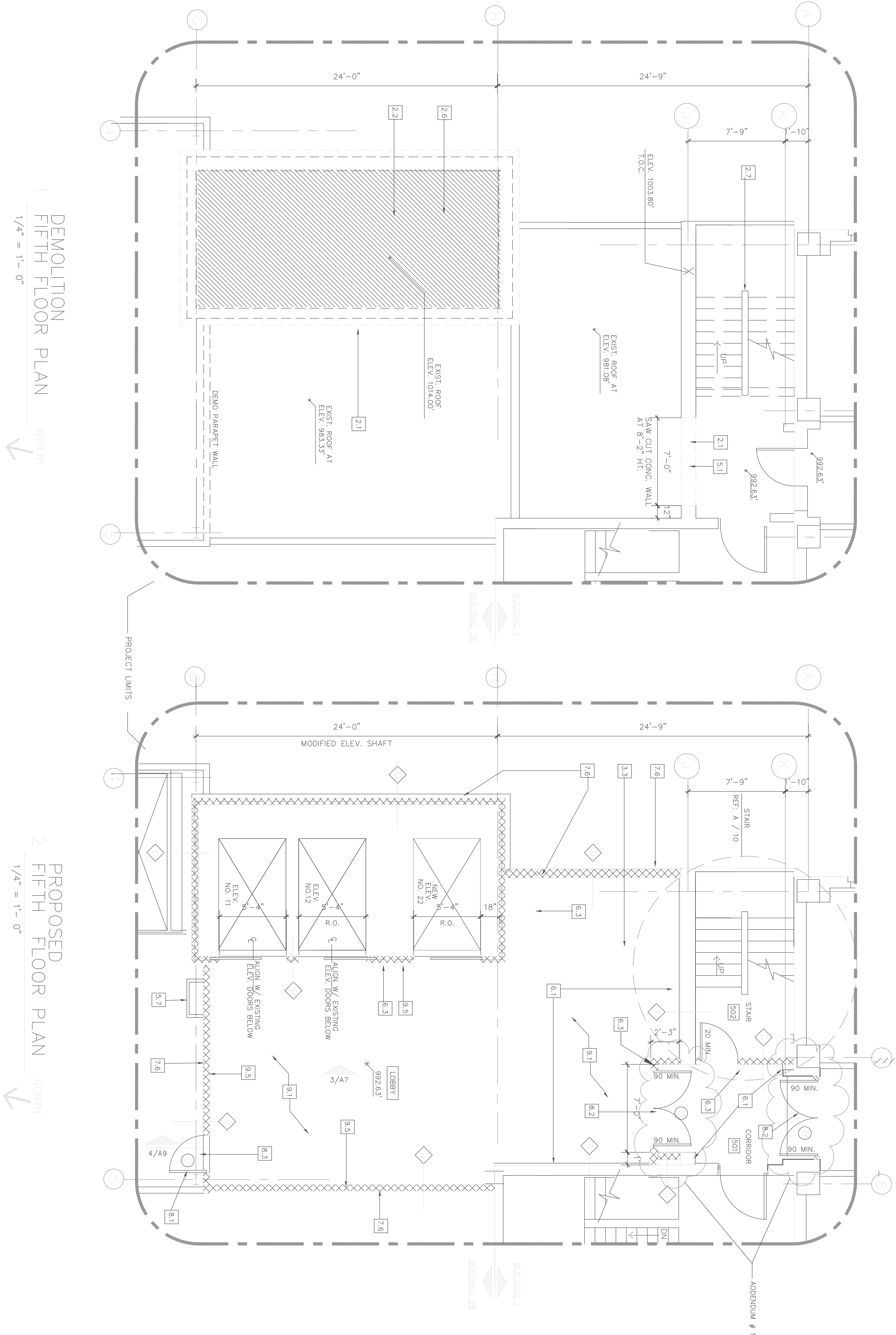

DEMOLITION
FIFTH FLOOR PLAN

1/4" = 1' - 0"

NORTH

PROPOSED
FIFTH FLOOR PLAN

1/4" = 1'-0"

Drawing Title	Project Title	
FIFTH FLOOR DEMO / PROPOSED FLOOR PLAN	V.A. ELEVATOR REPLACEMENT	
Approved: Division Chief	Drawn	Building No.
Approved: Service Director	Checked	BLDG. 1 & BLDG. 26
	Location	4801 LINWOOD BLVD., KC., MO. 64128

REFERENCE		REFUGES
DATE	DESCRIPTION	
1.	REFERENCE SHEET #02 FOR GENERAL NOTES	
2.	REFUGES	
3.	REFUGES	
4.	REFUGES	
5.	REFUGES	
6.	REFUGES	
7.	REFUGES	
8.	REFUGES	
9.	REFUGES	
10.	REFUGES	
11.	REFUGES	
12.	REFUGES	
13.	REFUGES	
14.	REFUGES	
15.	REFUGES	
16.	REFUGES	
17.	REFUGES	
18.	REFUGES	
19.	REFUGES	
20.	REFUGES	
21.	REFUGES	
22.	REFUGES	
23.	REFUGES	
24.	REFUGES	
25.	REFUGES	
26.	REFUGES	
27.	REFUGES	
28.	REFUGES	
29.	REFUGES	
30.	REFUGES	
31.	REFUGES	
32.	REFUGES	
33.	REFUGES	
34.	REFUGES	
35.	REFUGES	
36.	REFUGES	
37.	REFUGES	
38.	REFUGES	
39.	REFUGES	
40.	REFUGES	
41.	REFUGES	
42.	REFUGES	
43.	REFUGES	
44.	REFUGES	
45.	REFUGES	
46.	REFUGES	
47.	REFUGES	
48.	REFUGES	
49.	REFUGES	
50.	REFUGES	
51.	REFUGES	
52.	REFUGES	
53.	REFUGES	
54.	REFUGES	
55.	REFUGES	
56.	REFUGES	
57.	REFUGES	
58.	REFUGES	
59.	REFUGES	
60.	REFUGES	
61.	REFUGES	
62.	REFUGES	
63.	REFUGES	
64.	REFUGES	
65.	REFUGES	
66.	REFUGES	
67.	REFUGES	
68.	REFUGES	
69.	REFUGES	
70.	REFUGES	
71.	REFUGES	
72.	REFUGES	
73.	REFUGES	
74.	REFUGES	
75.	REFUGES	
76.	REFUGES	
77.	REFUGES	
78.	REFUGES	
79.	REFUGES	
80.	REFUGES	
81.	REFUGES	
82.	REFUGES	
83.	REFUGES	
84.	REFUGES	
85.	REFUGES	
86.	REFUGES	
87.	REFUGES	
88.	REFUGES	
89.	REFUGES	
90.	REFUGES	
91.	REFUGES	
92.	REFUGES	
93.	REFUGES	
94.	REFUGES	
95.	REFUGES	
96.	REFUGES	
97.	REFUGES	
98.	REFUGES	
99.	REFUGES	
100.	REFUGES	

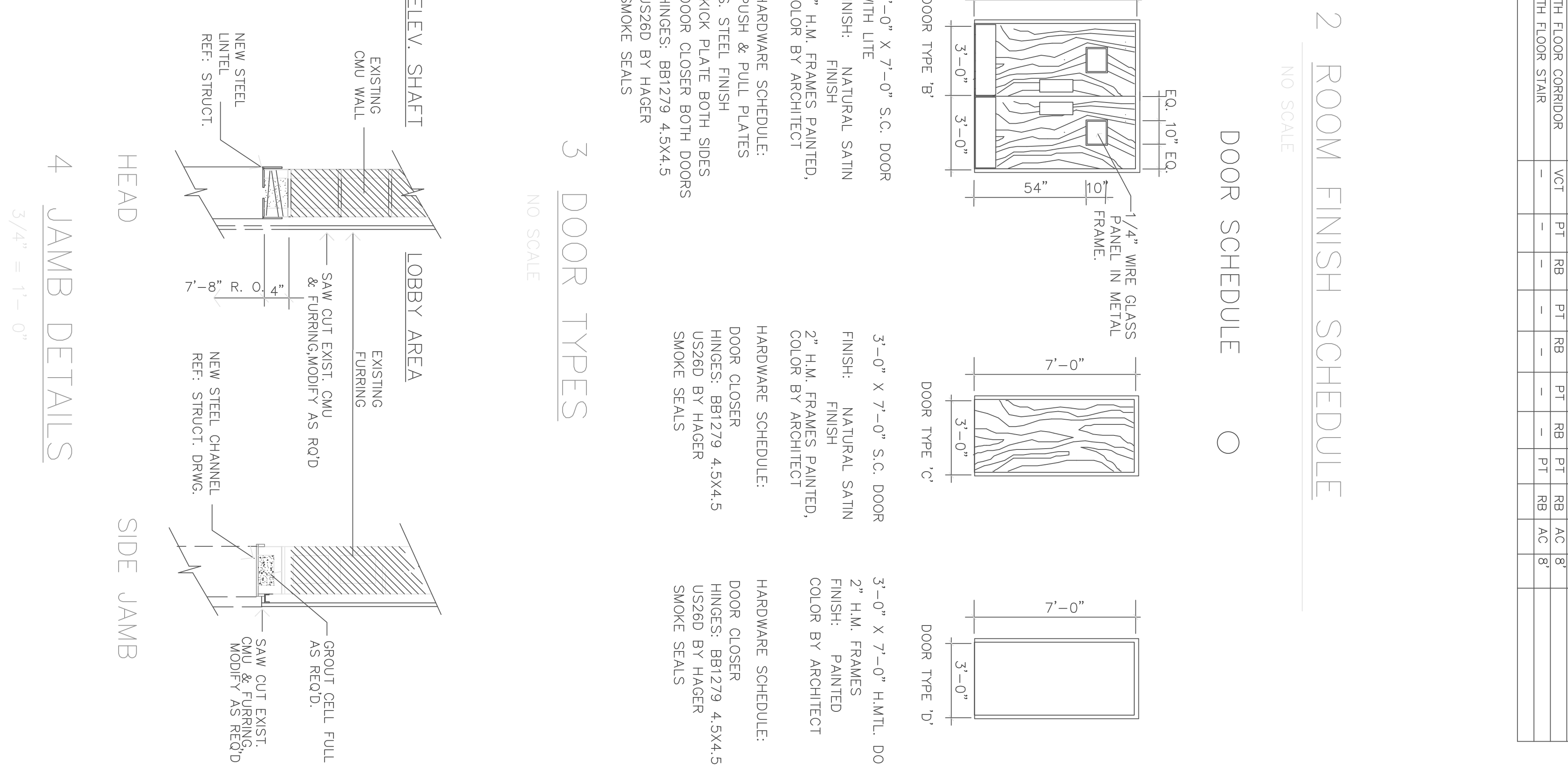

4.1	NOT USED
4.2	
5.0	STEEL LINEL RE. STRUCT. DIMS.
5.1	REMOVE EXISTING M/L LADDER, SALVAGE FOR REUSE
5.2	REMOVE EXISTING M/L LADDER
5.3	REMOVE EXISTING M/L LADDER
5.4	EXISTING METAL GRADE TO REMAIN
5.5	EXISTING STEEL BEAM TO REMAIN

61	NEW 3/4" OPN BRD OVER 7/8" NAT CHMS, ATTACHED		
62	REPAIR EXISTING RECOATED DOOR FRAME		
63	REPAIR EXISTING RECOATED DOOR FRAME		
64	REPAIR EXISTING RECOATED DOOR FRAME		
65	REPAIR EXISTING RECOATED DOOR FRAME		
66	REPAIR EXISTING RECOATED DOOR FRAME		
67	REPAIR EXISTING RECOATED DOOR FRAME		
68	REPAIR EXISTING RECOATED DOOR FRAME		
69	REPAIR EXISTING RECOATED DOOR FRAME		
70	REPAIR EXISTING RECOATED DOOR FRAME		
71	NEW 3/4" OPN BRD OVER 7/8" NAT CHMS, ATTACHED		
72	REPAIR EXISTING RECOATED DOOR FRAME		
73	REPAIR EXISTING RECOATED DOOR FRAME		
74	REPAIR EXISTING RECOATED DOOR FRAME		
75	REPAIR EXISTING RECOATED DOOR FRAME		
76	REPAIR EXISTING RECOATED DOOR FRAME		
77	REPAIR EXISTING RECOATED DOOR FRAME		
78	REPAIR EXISTING RECOATED DOOR FRAME		
79	REPAIR EXISTING RECOATED DOOR FRAME		
80	REPAIR EXISTING RECOATED DOOR FRAME		
81	REPAIR EXISTING RECOATED DOOR FRAME		
82	REPAIR EXISTING RECOATED DOOR FRAME		
83	REPAIR EXISTING RECOATED DOOR FRAME		
84	REPAIR EXISTING RECOATED DOOR FRAME		
85	REPAIR EXISTING RECOATED DOOR FRAME		
86	REPAIR EXISTING RECOATED DOOR FRAME		
87	REPAIR EXISTING RECOATED DOOR FRAME		
88	REPAIR EXISTING RECOATED DOOR FRAME		
89	REPAIR EXISTING RECOATED DOOR FRAME		
90	REPAIR EXISTING RECOATED DOOR FRAME		
91	REPAIR EXISTING RECOATED DOOR FRAME		
92	REPAIR EXISTING RECOATED DOOR FRAME		
93	REPAIR EXISTING RECOATED DOOR FRAME		
94	REPAIR EXISTING RECOATED DOOR FRAME		
95	REPAIR EXISTING RECOATED DOOR FRAME		
96	REPAIR EXISTING RECOATED DOOR FRAME		
97	REPAIR EXISTING RECOATED DOOR FRAME		
98	REPAIR EXISTING RECOATED DOOR FRAME		
99	REPAIR EXISTING RECOATED DOOR FRAME		
100	REPAIR EXISTING RECOATED DOOR FRAME		

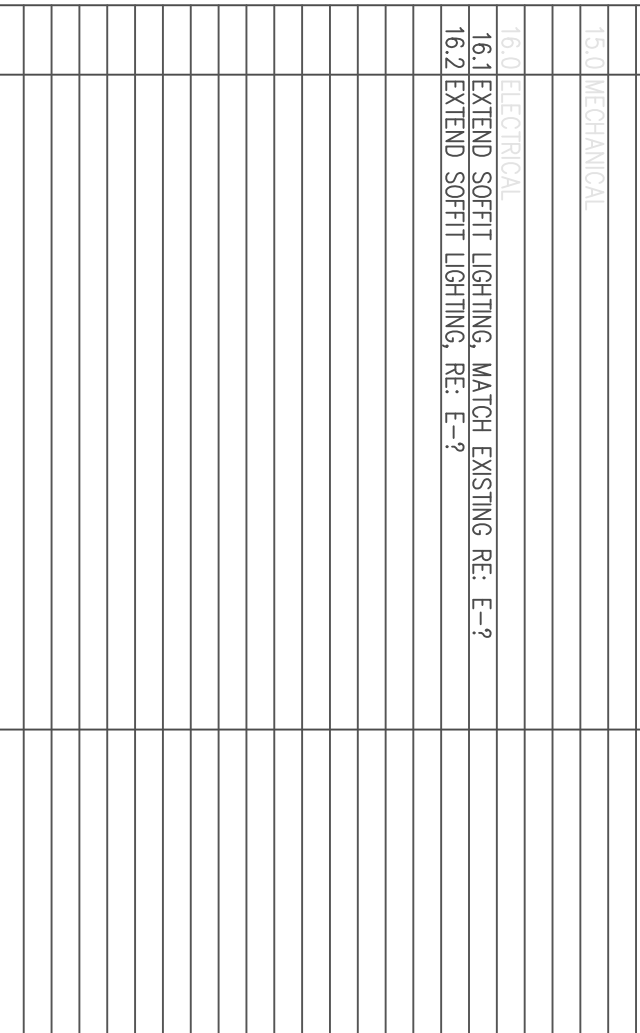

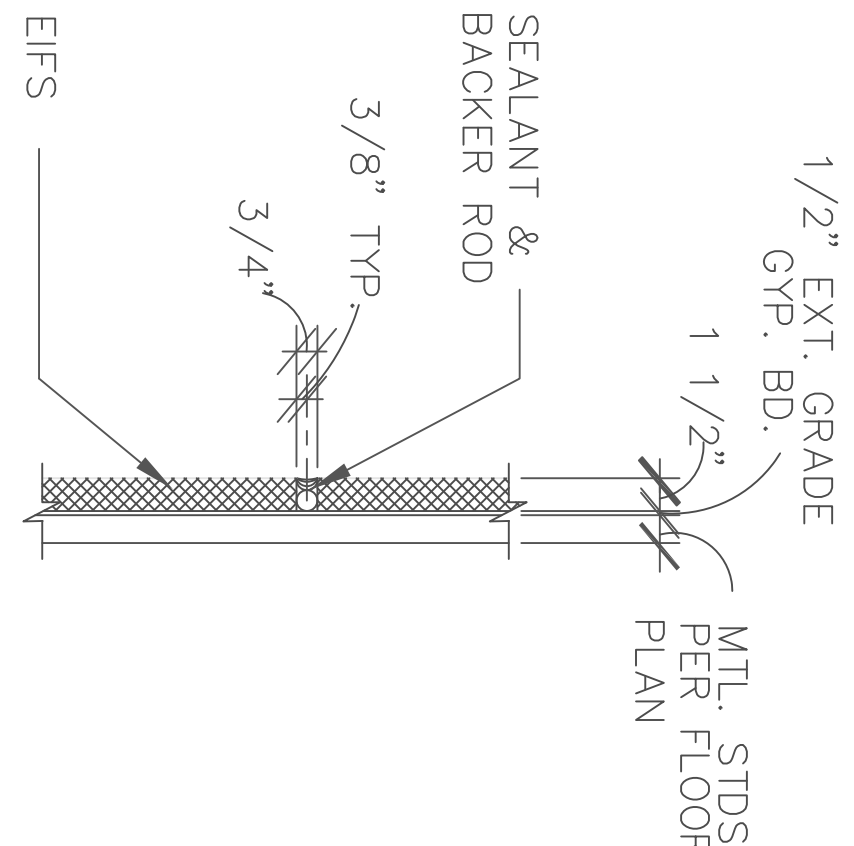

6 EXPAN. JOINTS-EIFS.

1 1/2" = 1'-0"

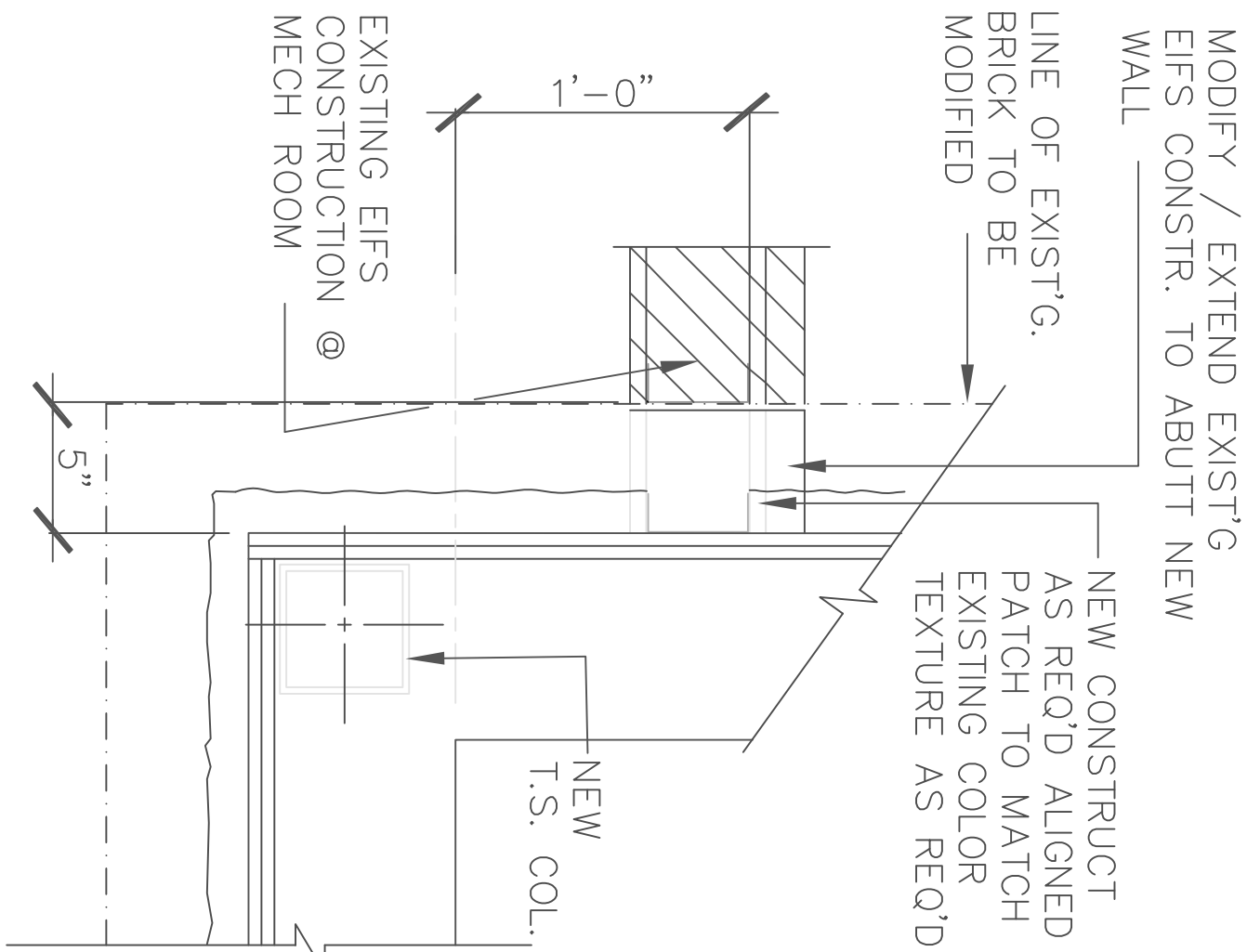

5 PLAN DETAIL

1-1/2" = 1'-0"

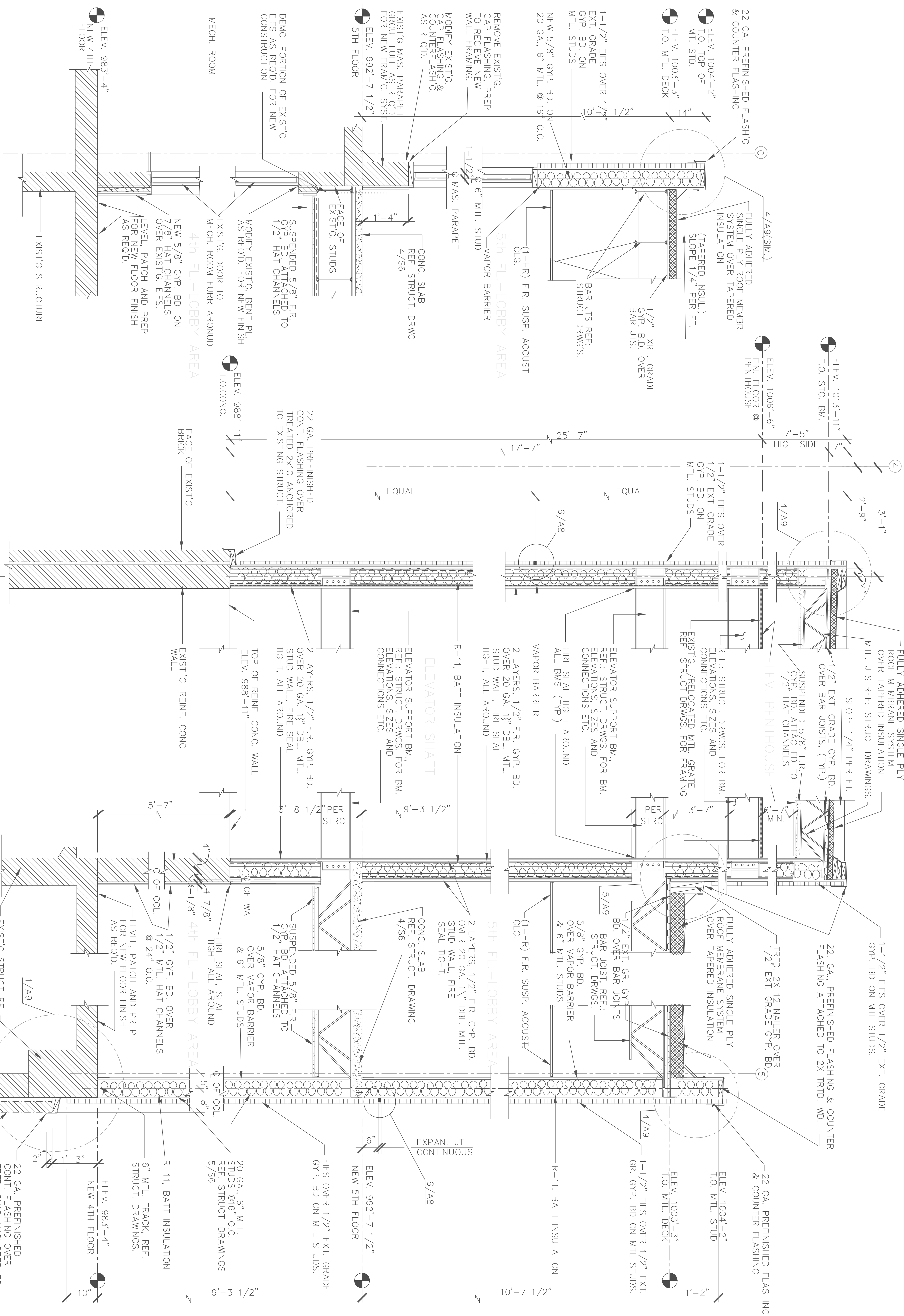

4 SECTION

3/4" = 1'-0"

3 SECTION

3/4" = 1'-0"

2 SECTION

3/4" = 1'-0"

1 SECTION

3/4" = 1'-0"

WALL SECTION, DETAILS

V.A. ELEVATOR REPLACEMENT

Drawing Title		Project Title		Date	
Approved: Division Chief	Drawn	Building No.	BLDG. 1 & BLDG. 26	Project No.	XX-XX-XX
Approved: Service Director	Checked	Location	4801 LINCOLN BLDG. KC. MO. 64128	Drawing No.	76-106
				Drawn By	A8

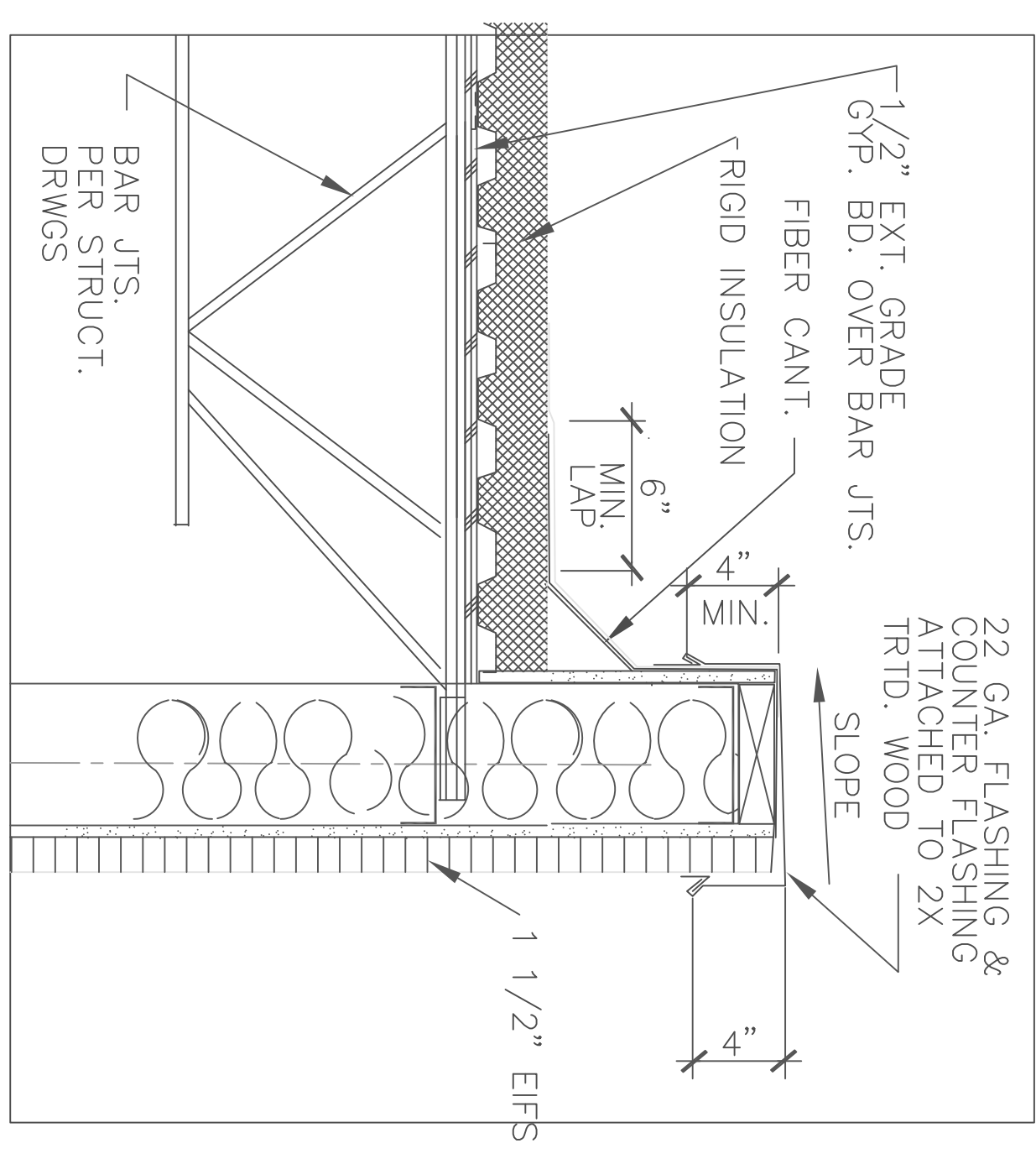
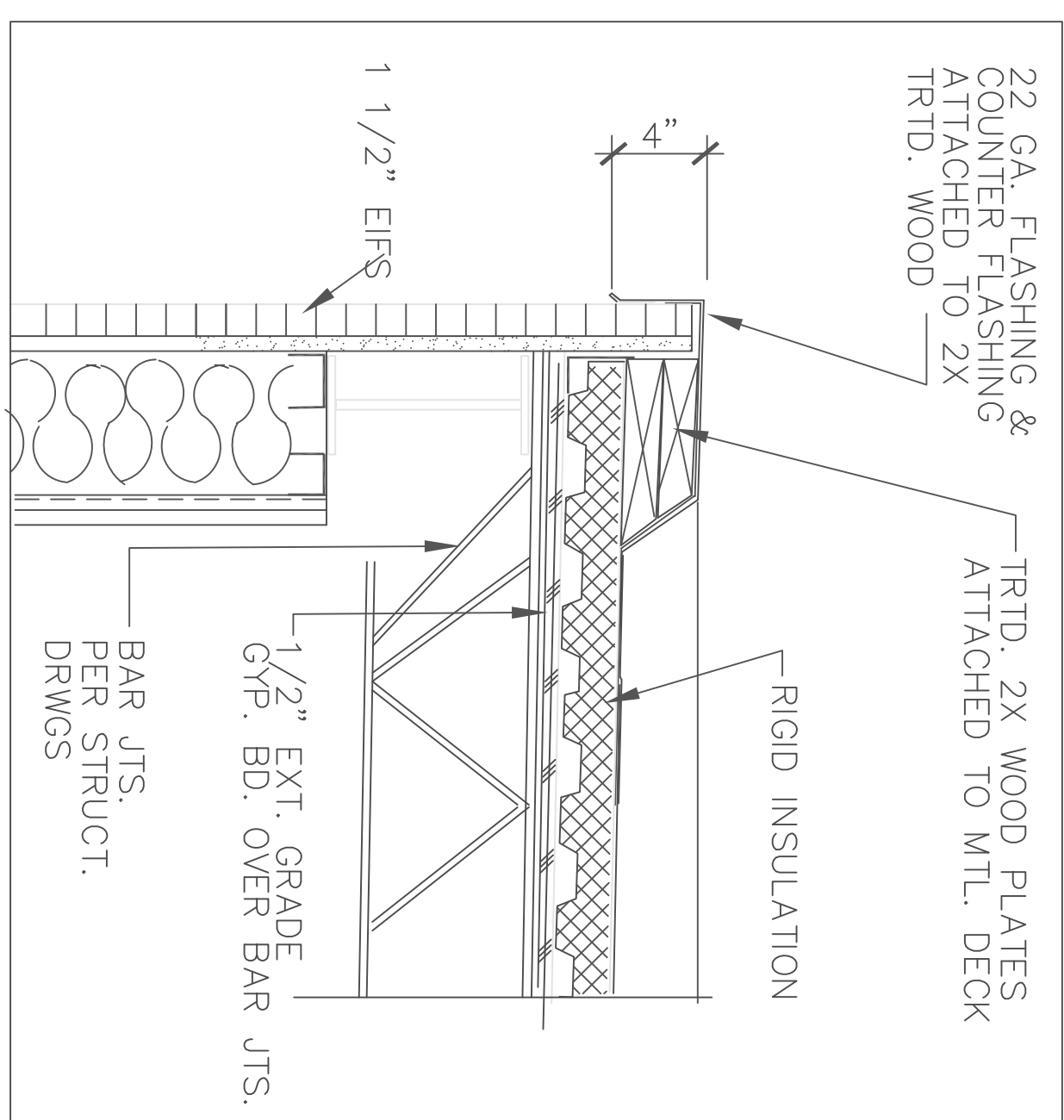

4 DETAIL

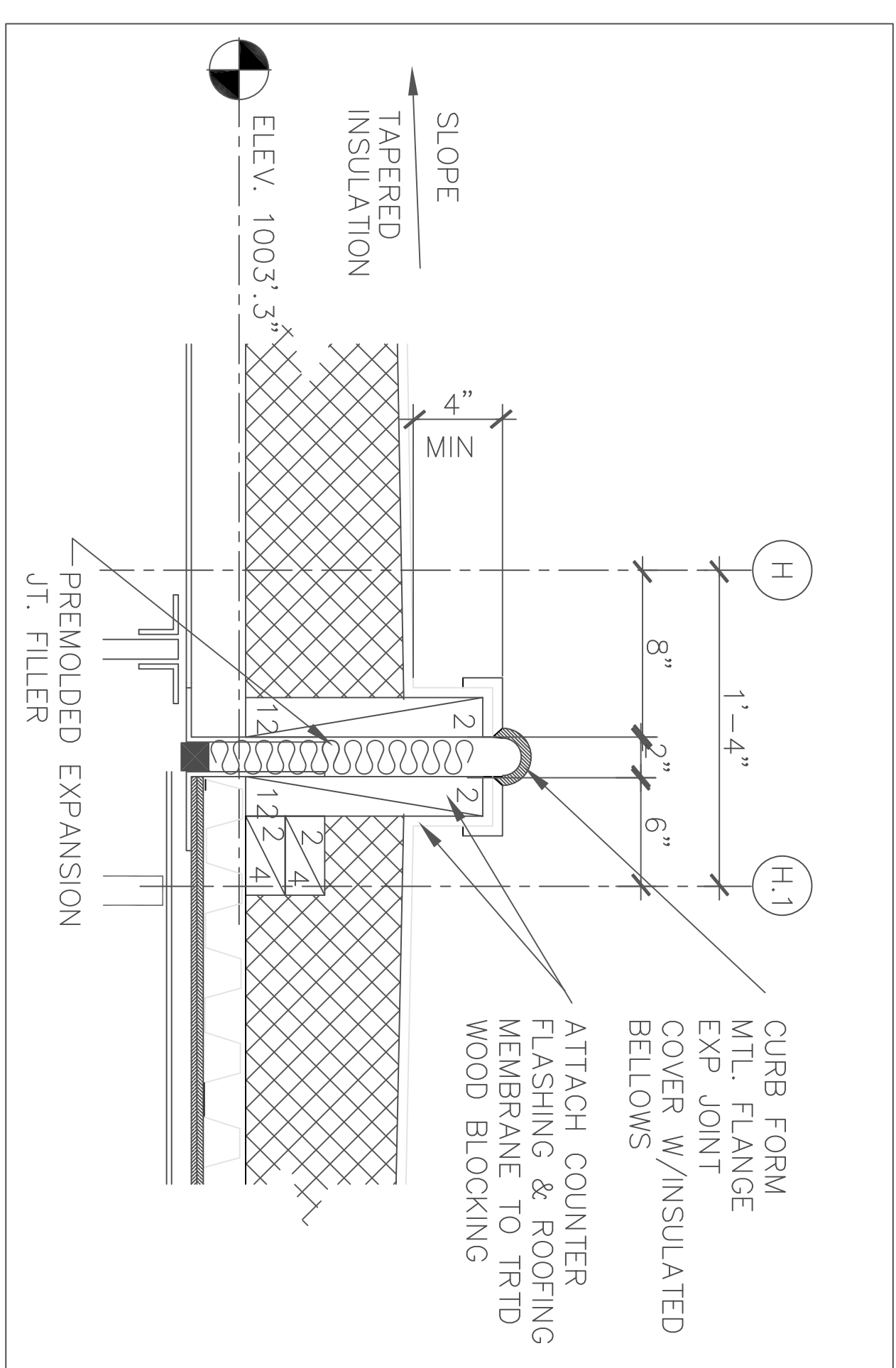

8 ROOF EXPANSION JOINT

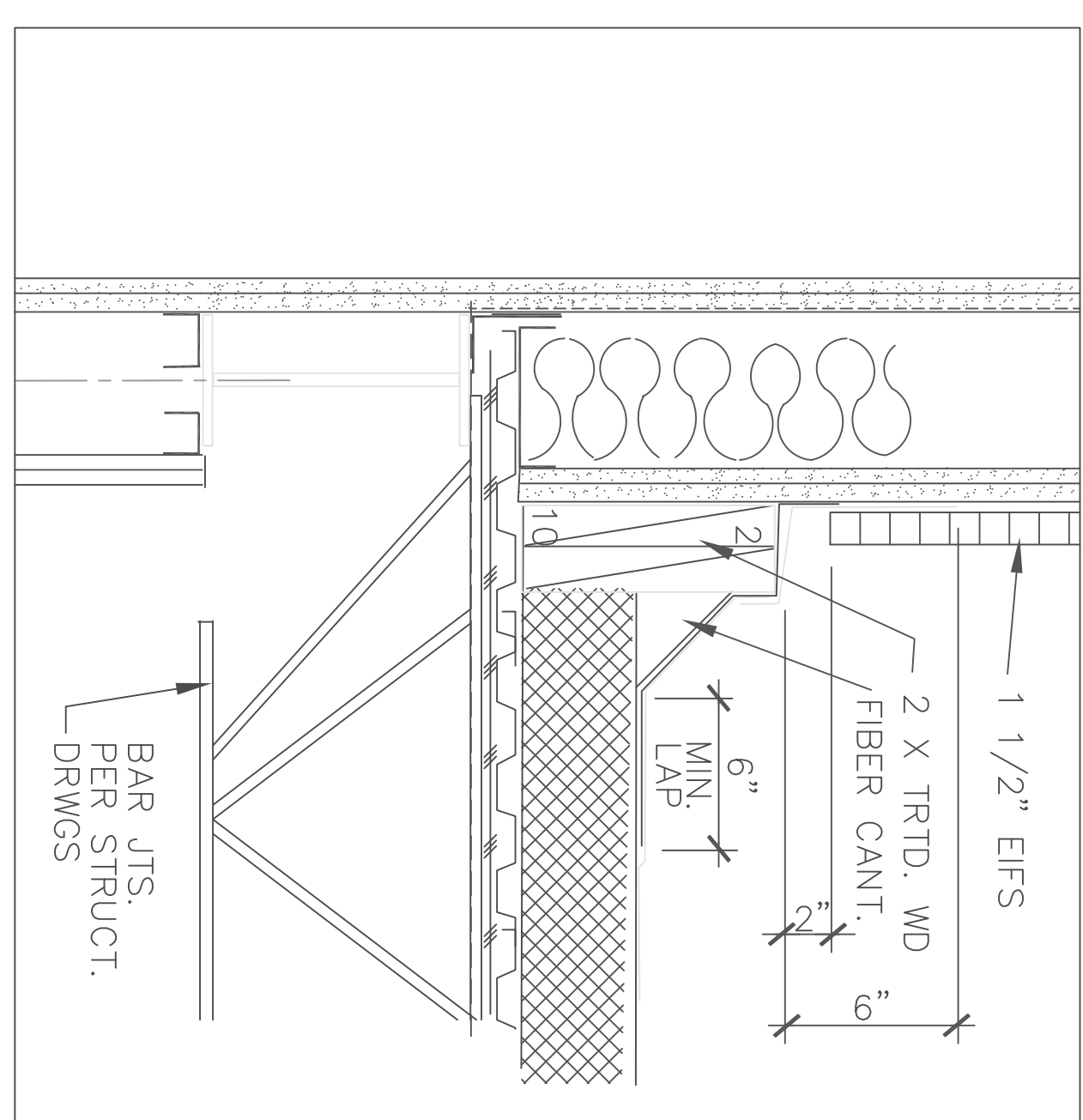

5 DETAIL

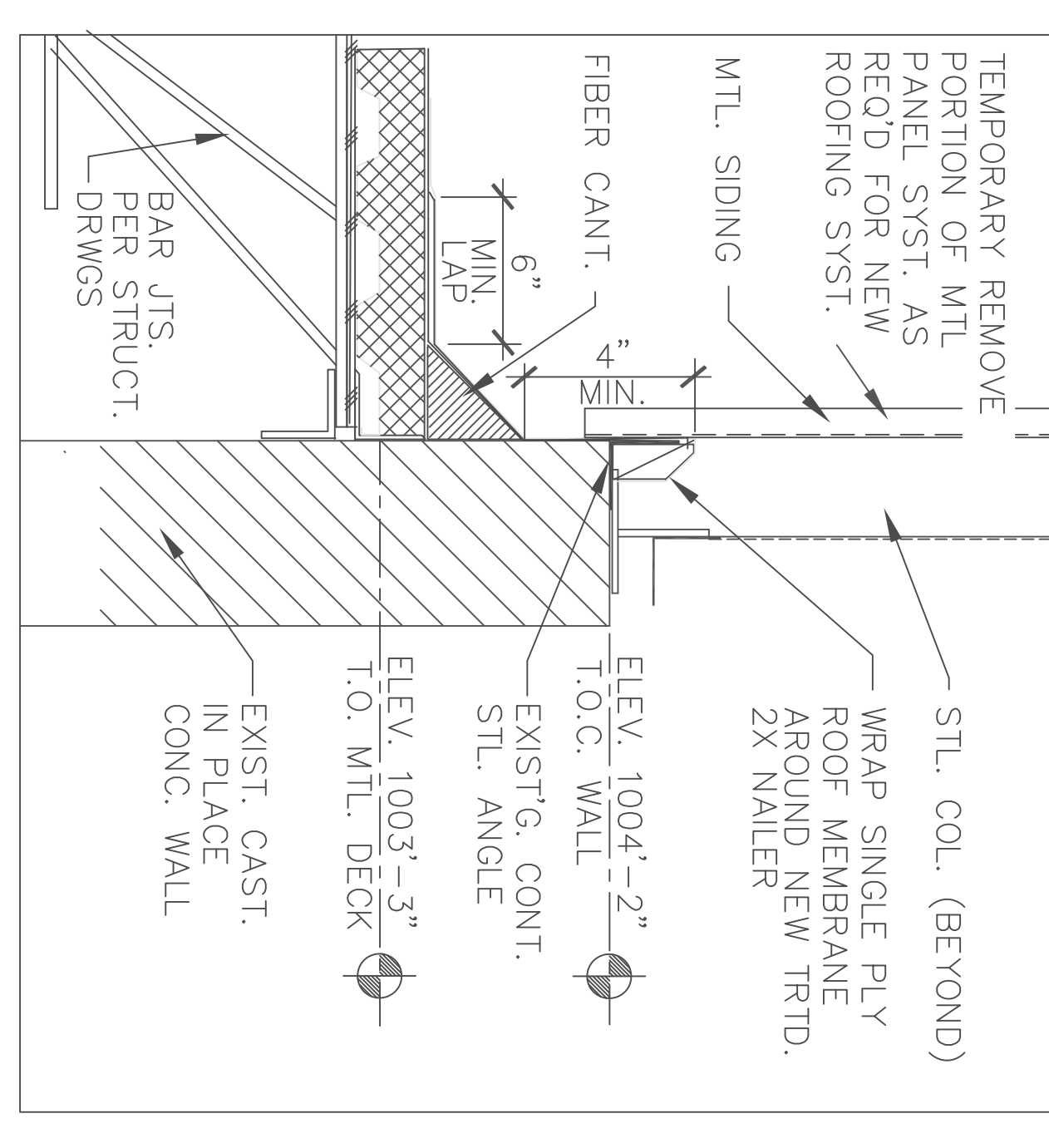

2 DETAIL

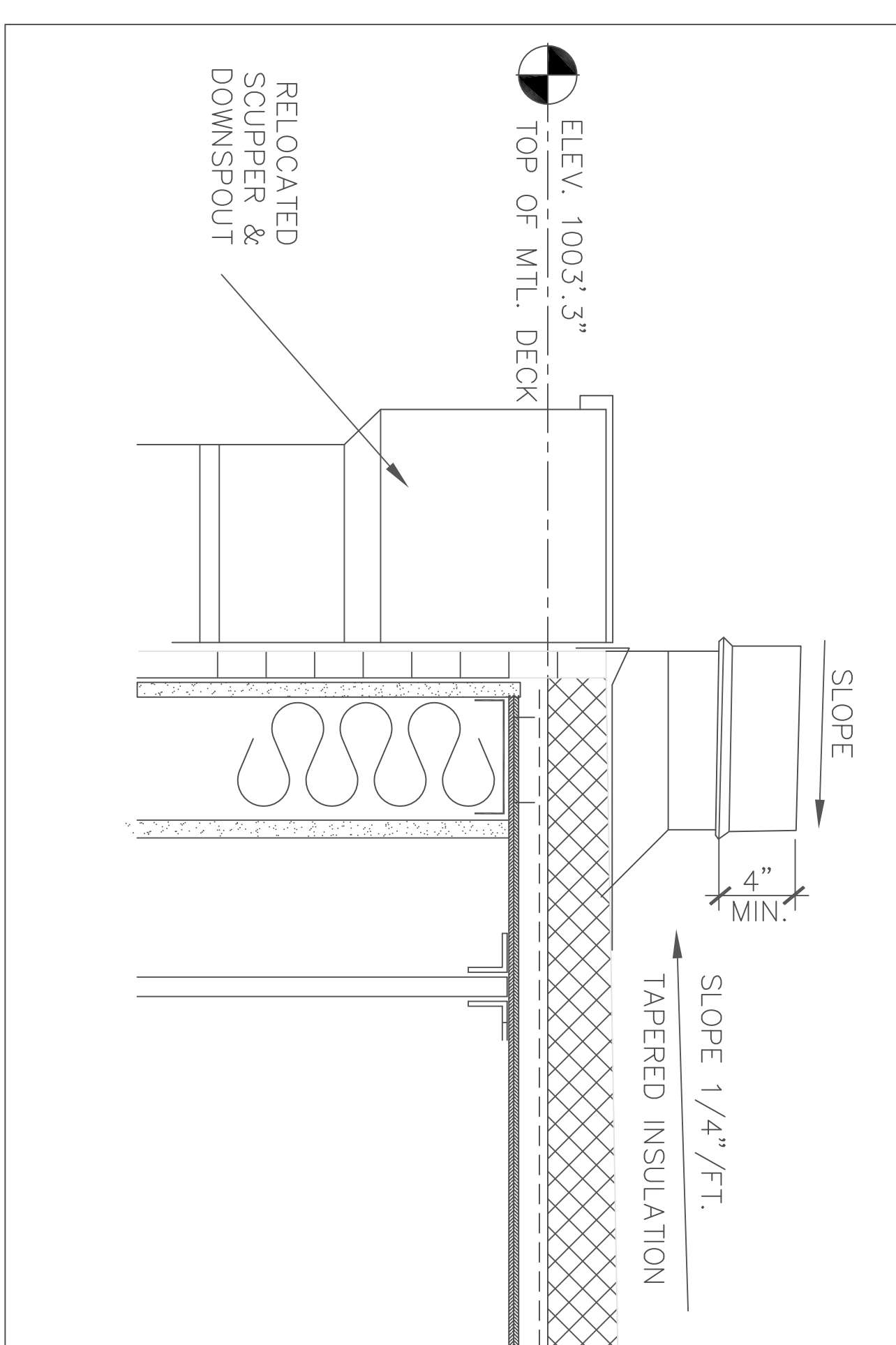

7 SECTION @ SCUPPER

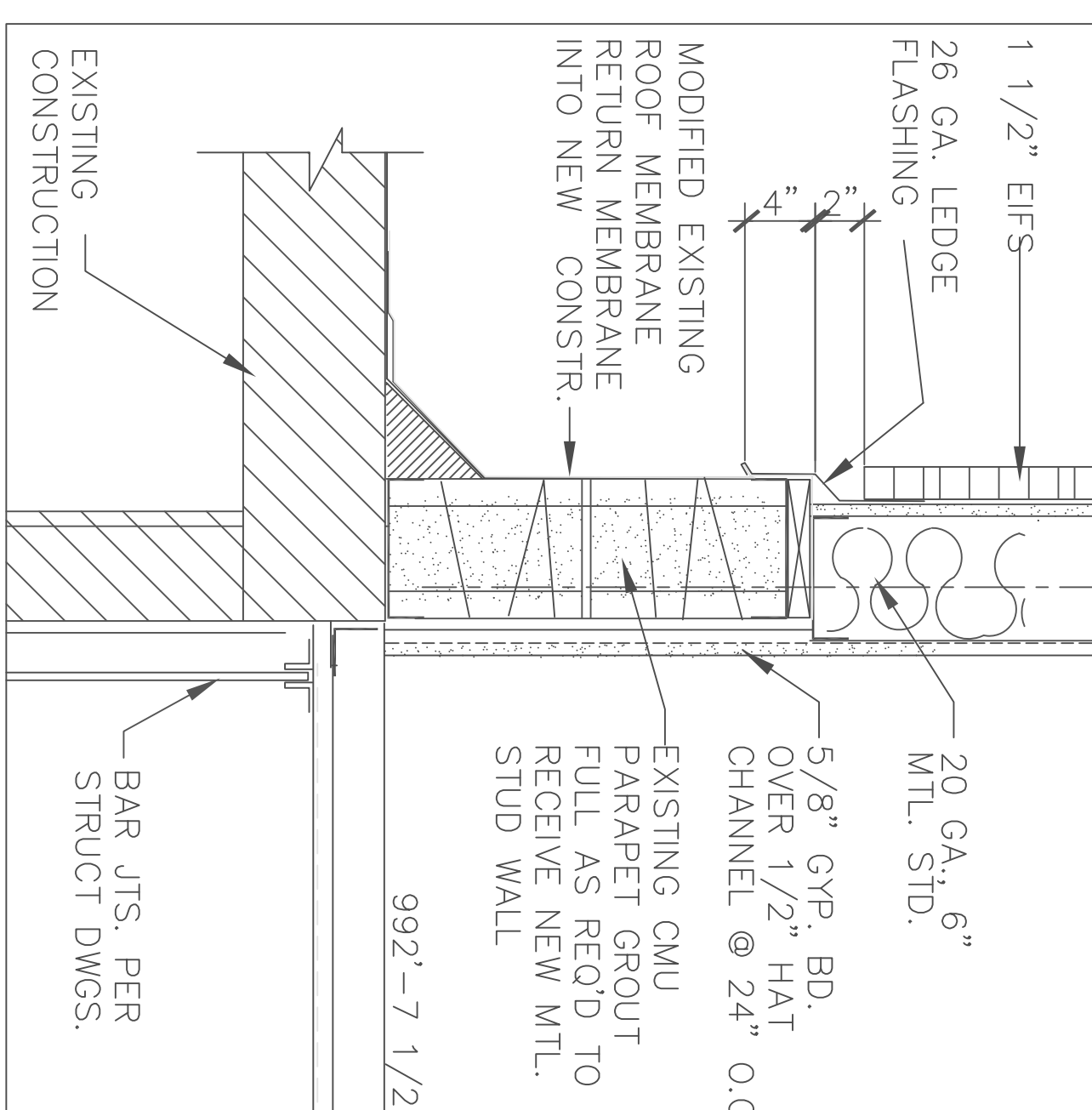

6 DETAIL

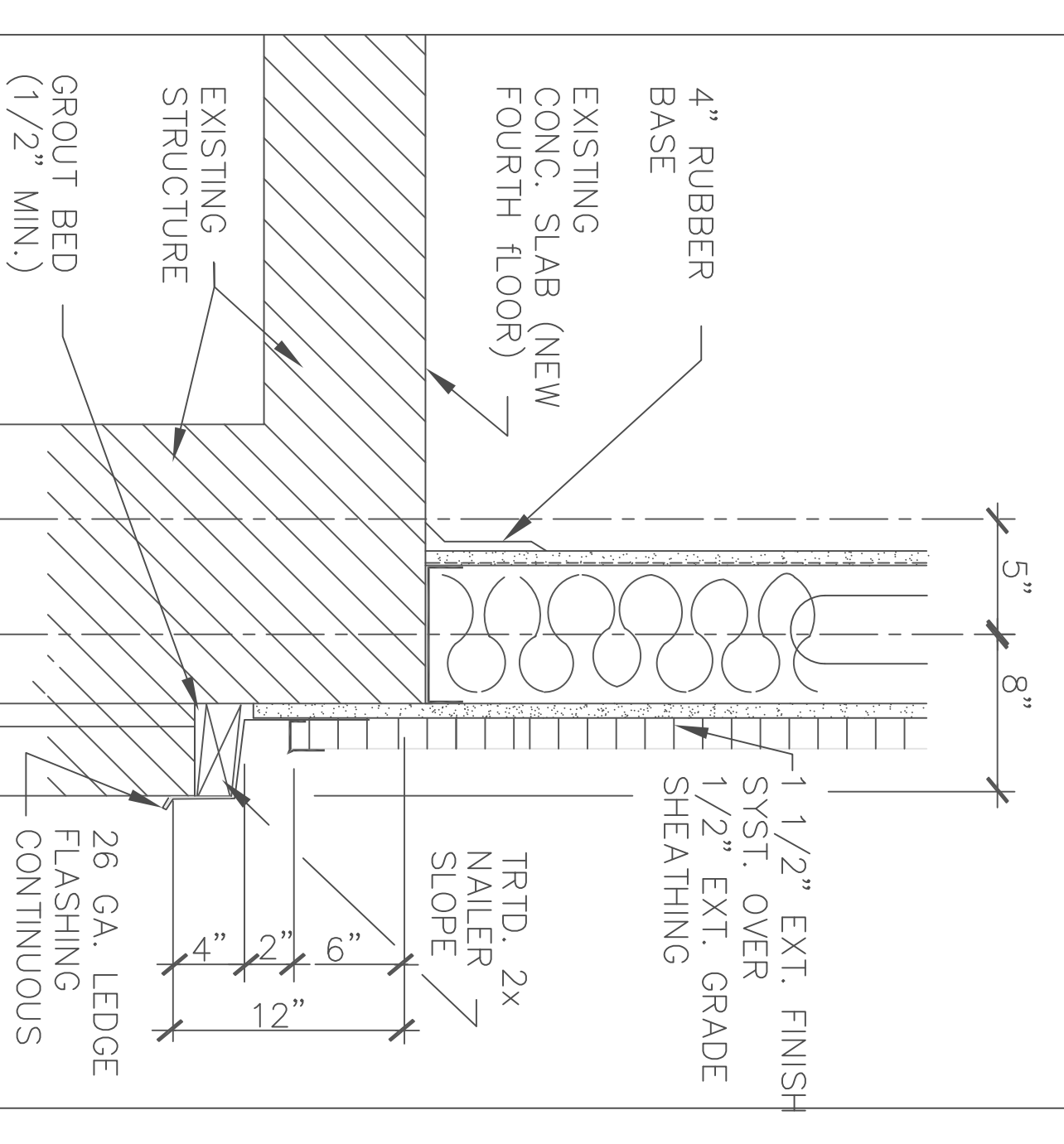

1 DETAILED

Drawing Title		Project Title		Date	
DETAILS		V.A. ELEVATOR REPLACEMENT		12-31-97	
Approved: Division Chief		Drawn		Project No.	
Approved: Service Director		Checked		76-106	
		Building No.		DRAWING NO.	
		BLDG. 1 & BLDG. 26		A9	
		Location		Dwg. Of	
		4801 LINWOOD BLVD. MC. MO. 64128			

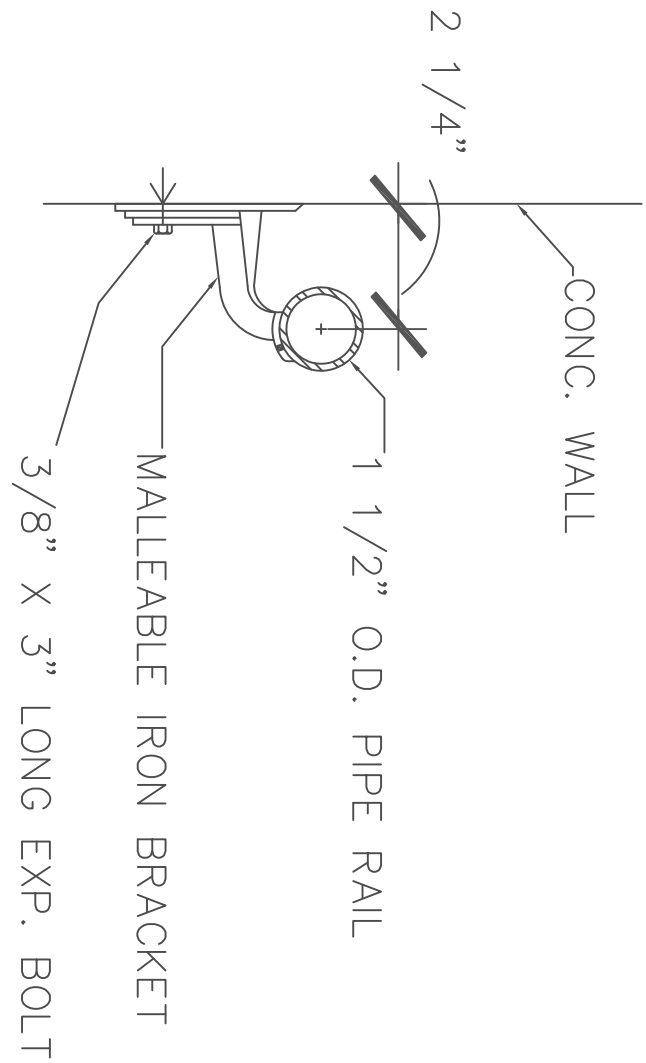

 Department of
Veterans Affairs

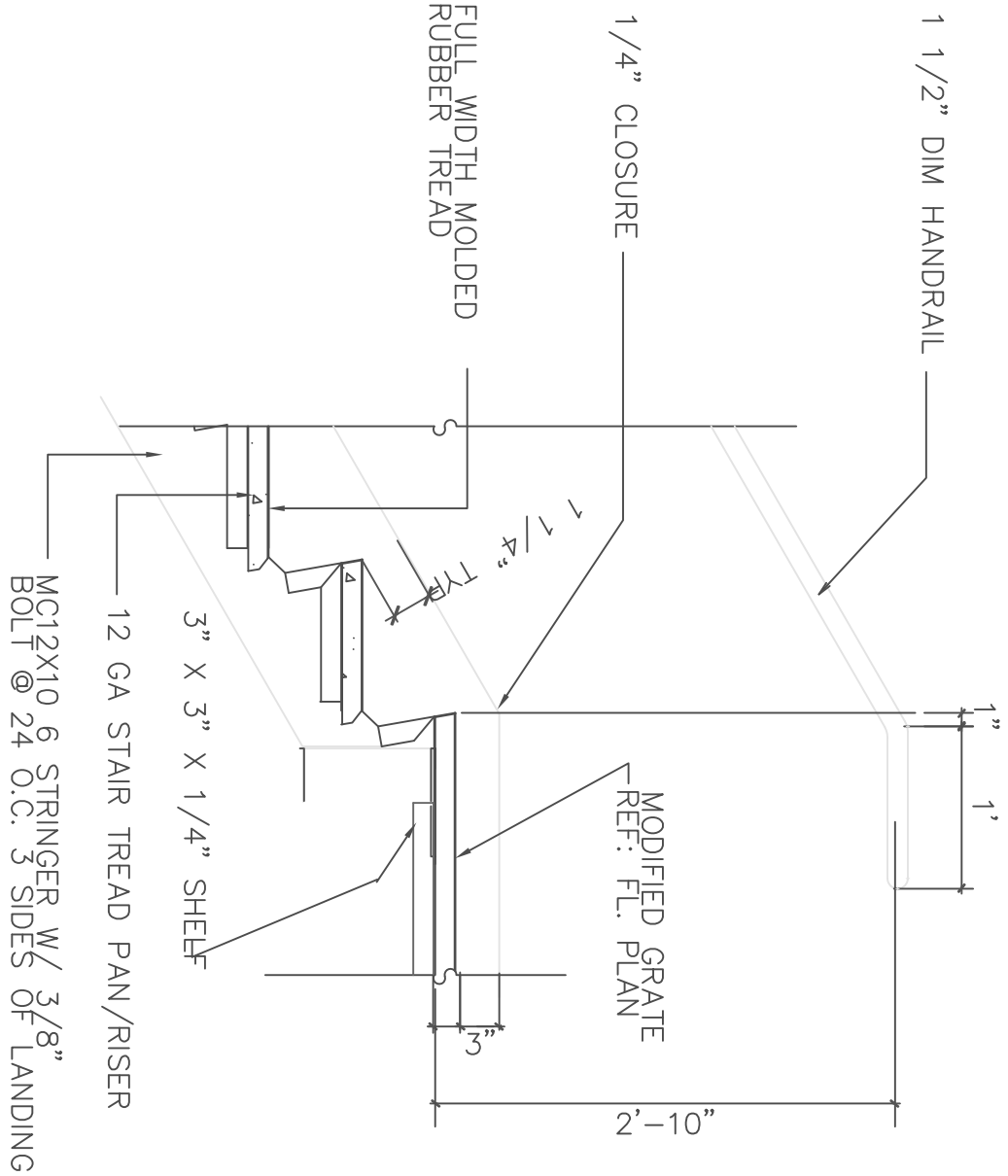

8 DETAIL
3" = 1'-0"

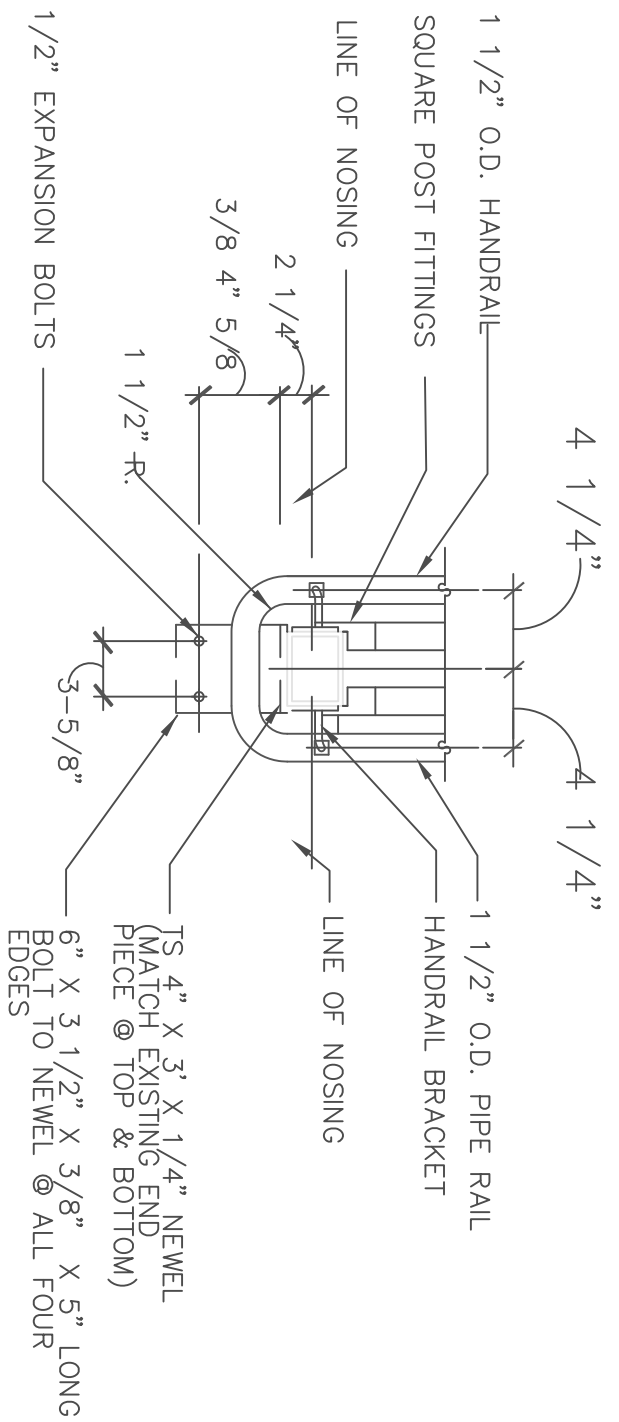

5 DETAIL
3/4" = 1'-0"



7 PLAN @ NEWEL
1" = 1'-0"

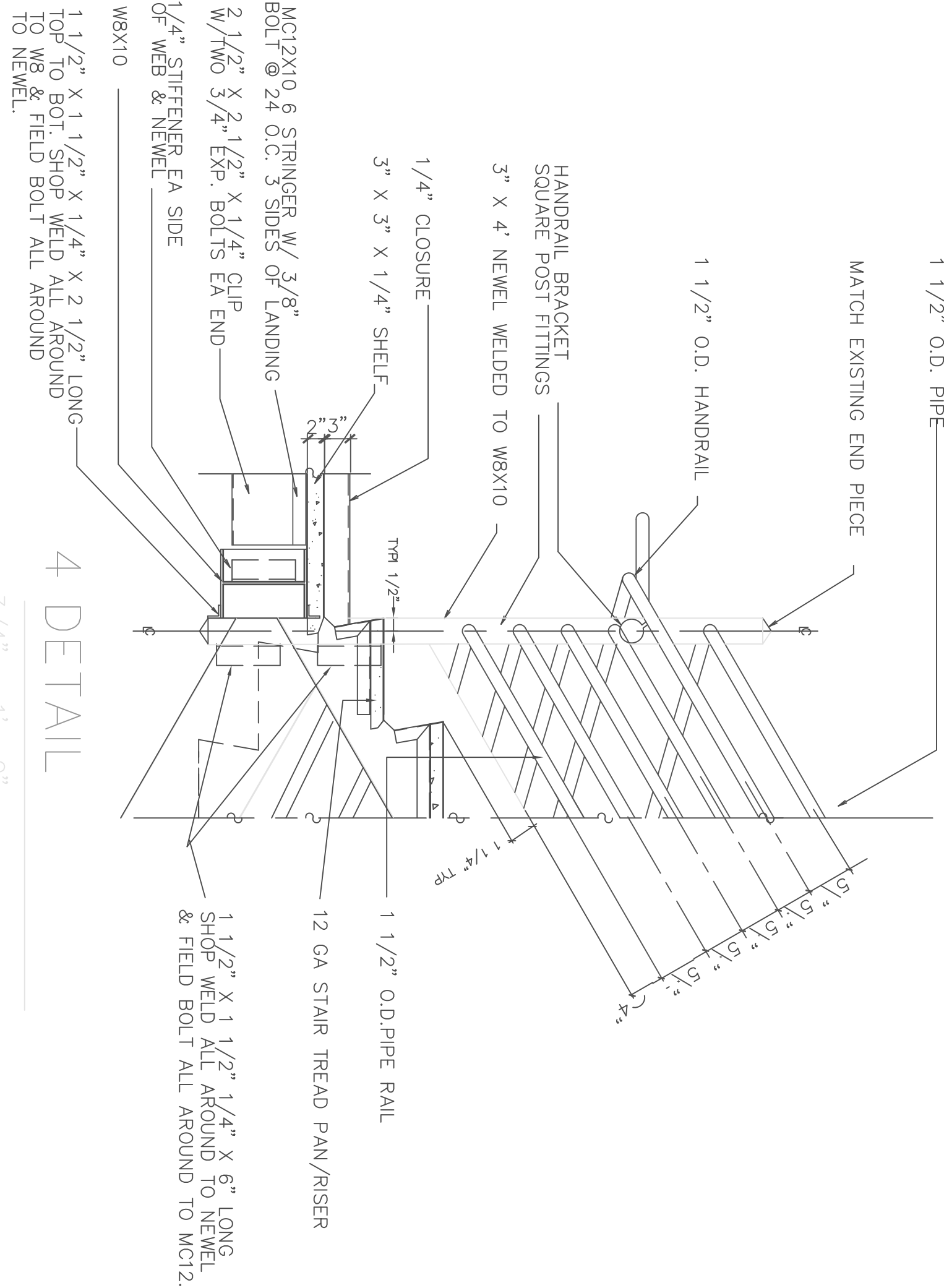

4 DETAIL
3/4" = 1'-0"

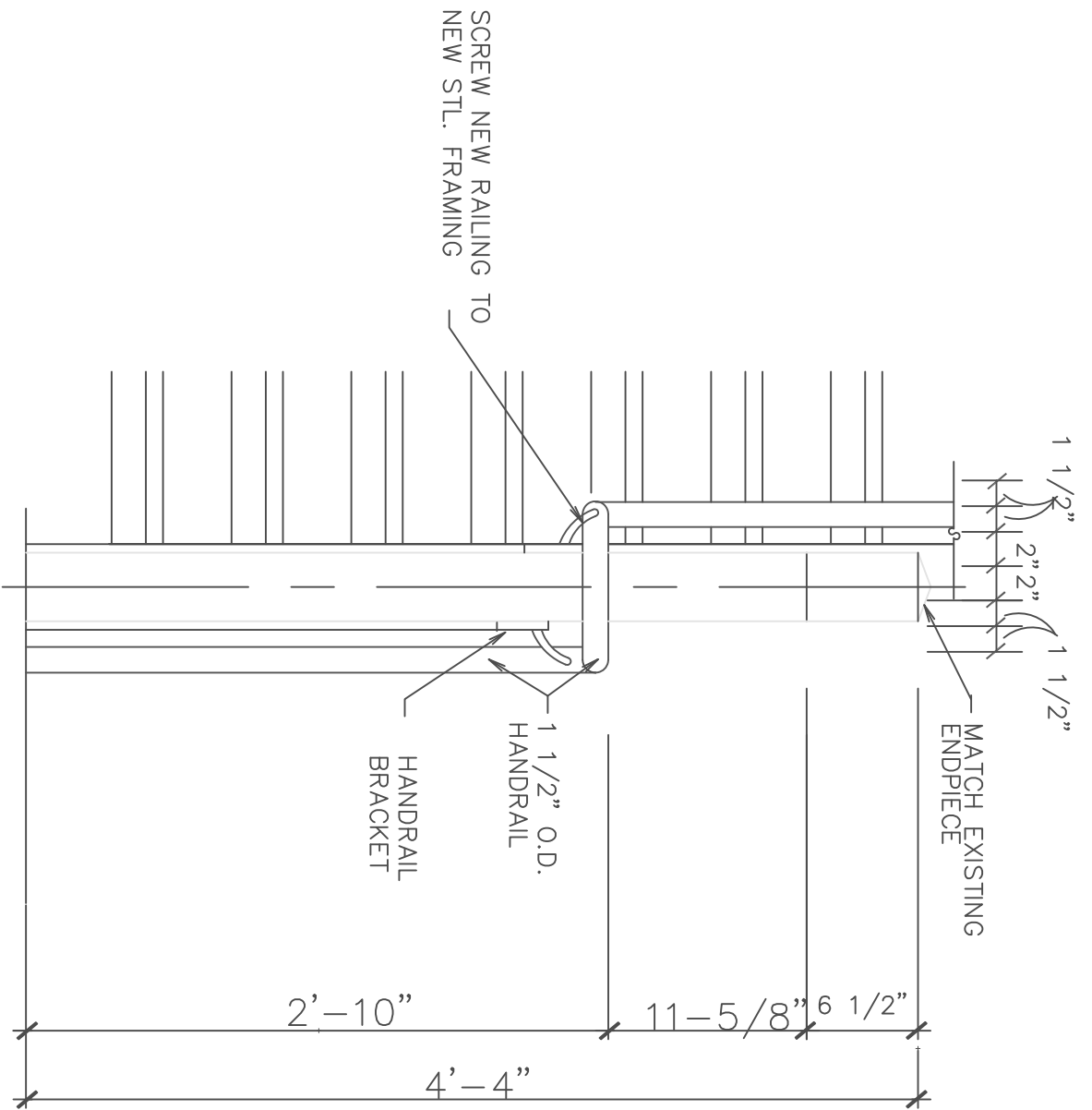

6 PART. ELEV.
1" = 1'-0"

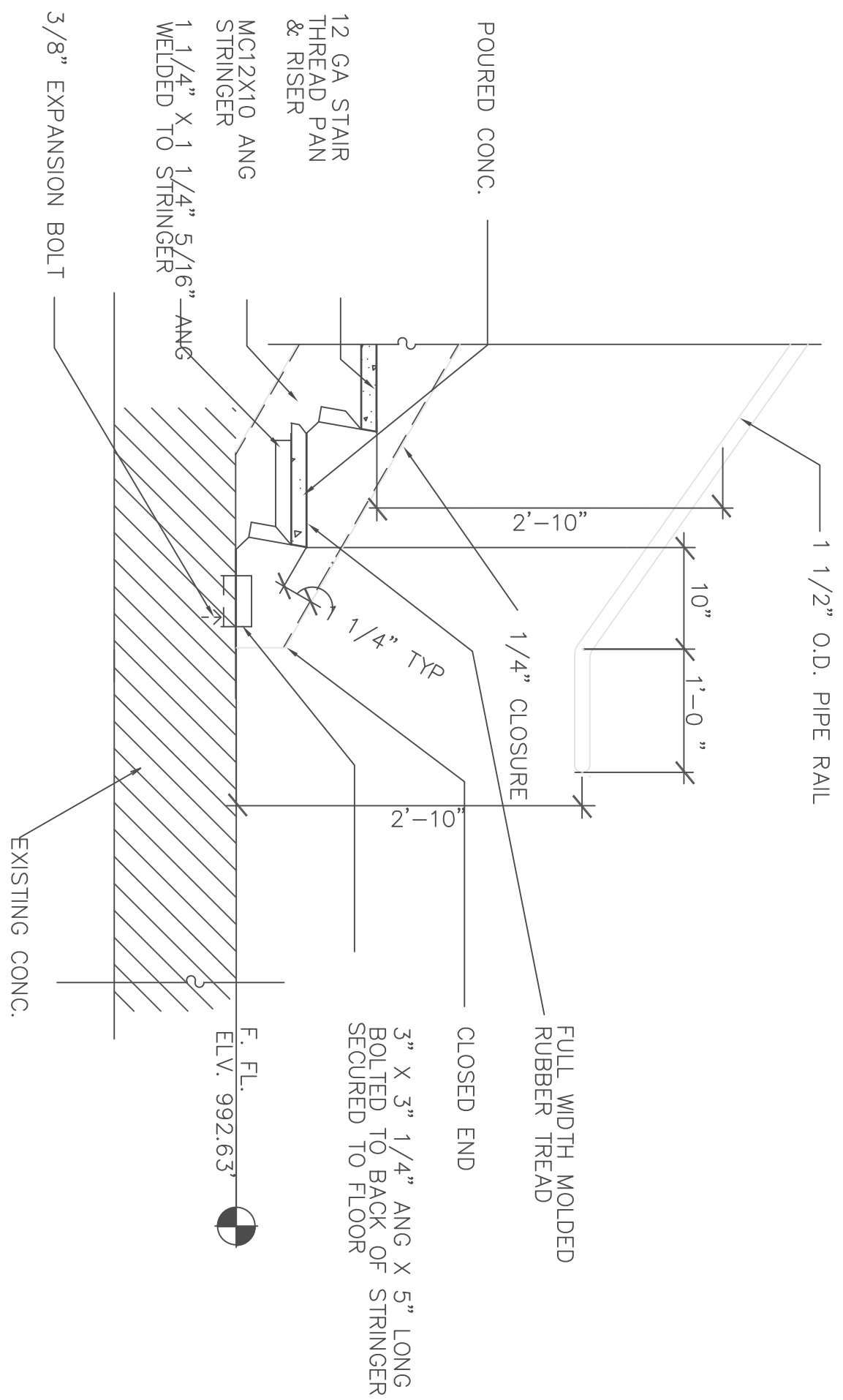

3 DETAIL
3/4" = 1'-0"

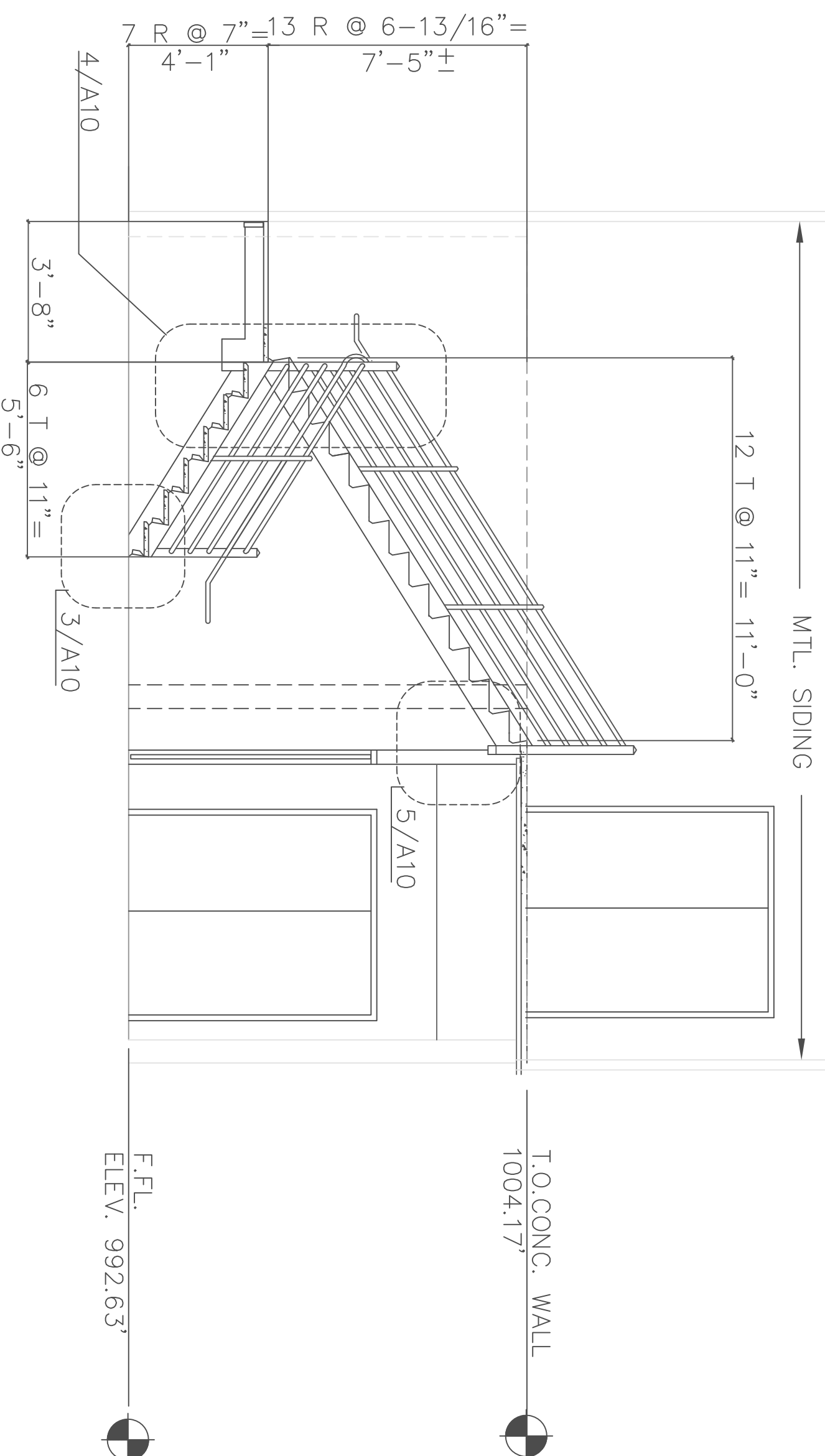

2 STAIR-SECTION
1/4" = 1'-0"

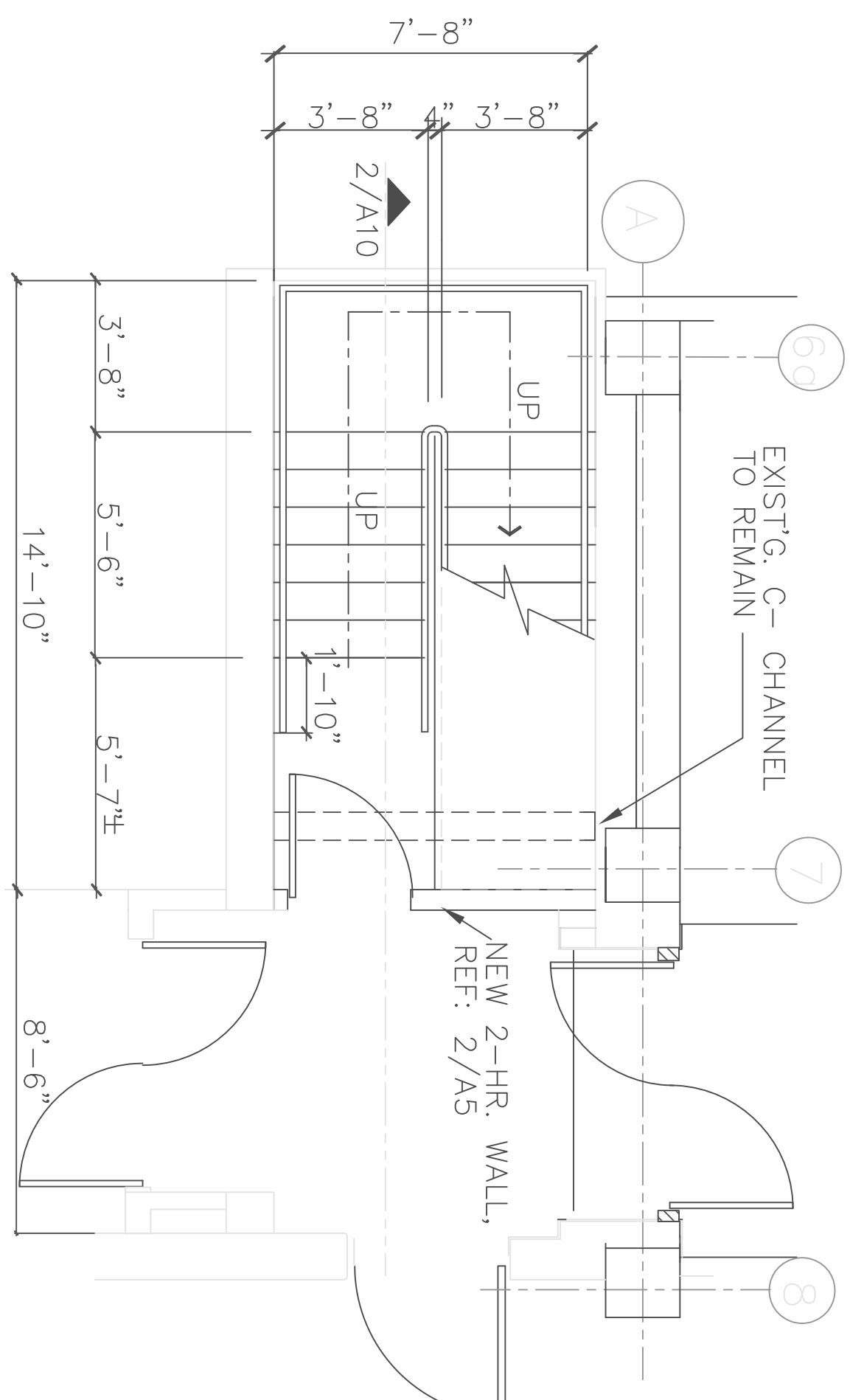

1 STAIR PLAN
1/4" = 1'-0"

REVISIONS		DATE	
<div>Project Title: STAIR PLAN, SECTIONS, DETAILS</div> <div>Project No: 76-106</div> <div>Building No: BLDG. 1 & BLDG. 26</div> <div>Location: 4801 LINKWOOD BLVD. KC, MO. 64128</div> <div>Drawn: A10</div> <div>Checked: </div> <div>Approved: Service Director</div>			
Drawing Title: STAIR PLAN, SECTIONS, DETAILS		Project Title: V.A. ELEVATOR REPLACEMENT	
Approved: Division Chief		Building No: BLDG. 1 & BLDG. 26	
Approved: Service Director		Location: 4801 LINKWOOD BLVD. KC, MO. 64128	
Date: 12-31-97		Date: 12-19-97	
Project No: 76-106		Project No: 76-106	
Drawing No: A10		Drawing No: A10	
Issue Date: 12-03-97		Issue Date: 12-03-97	
100% REVIEW		100% REVIEW	
Department of Veterans Affairs			