

LEGEND

FIRE ALARM

- F** FIRE ALARM PULL STATION. MOUNTED 48" AFF TO CENTERLINE OF STATION.
- 15** **F** AUDIO/VISUAL ALARM. COMBINATION SPEAKER WITH ADJUSTABLE CANDELA STROBE LIGHT. WALL MOUNTED 90" AFF TO TOP. CEILING MOUNT WHERE INDICATED. NUMBER INDICATES CANDELA RATING OF STROBE. 'WP' INDICATES WEATHERPROOF UNIT.
- 15** **15** **F** VISUAL ALARM. ADJUSTABLE CANDELA STROBE LIGHT. WALL MOUNTED 90" AFF TO TOP. CEILING MOUNT WHERE INDICATED. NUMBER INDICATES CANDELA RATING OF STROBE. REFER TO SPECIAL REQUIREMENTS IN SLEEPING AREAS. NS INDICATES NON-SUPERVISED 120 VOLT REMOTE VISUAL SIGNAL. '177' CANDELA, CONNECTED TO NON-SUPERVISED SMOKE DETECTOR.
- SFS** SPRINKLER FLOW SWITCH
- STS** SPRINKLER TAMPER SWITCH
- MM** MONITOR MODULE
- S** SMOKE DETECTOR
- DH** DOOR HOLDER
- H** DUCT SMOKE DETECTOR
'S' INDICATES LOCATED IN SUPPLY PLENUM
'R' INDICATES LOCATED IN RETURN PLENUM
- T** TEST STATION FOR DUCT SMOKE DETECTOR

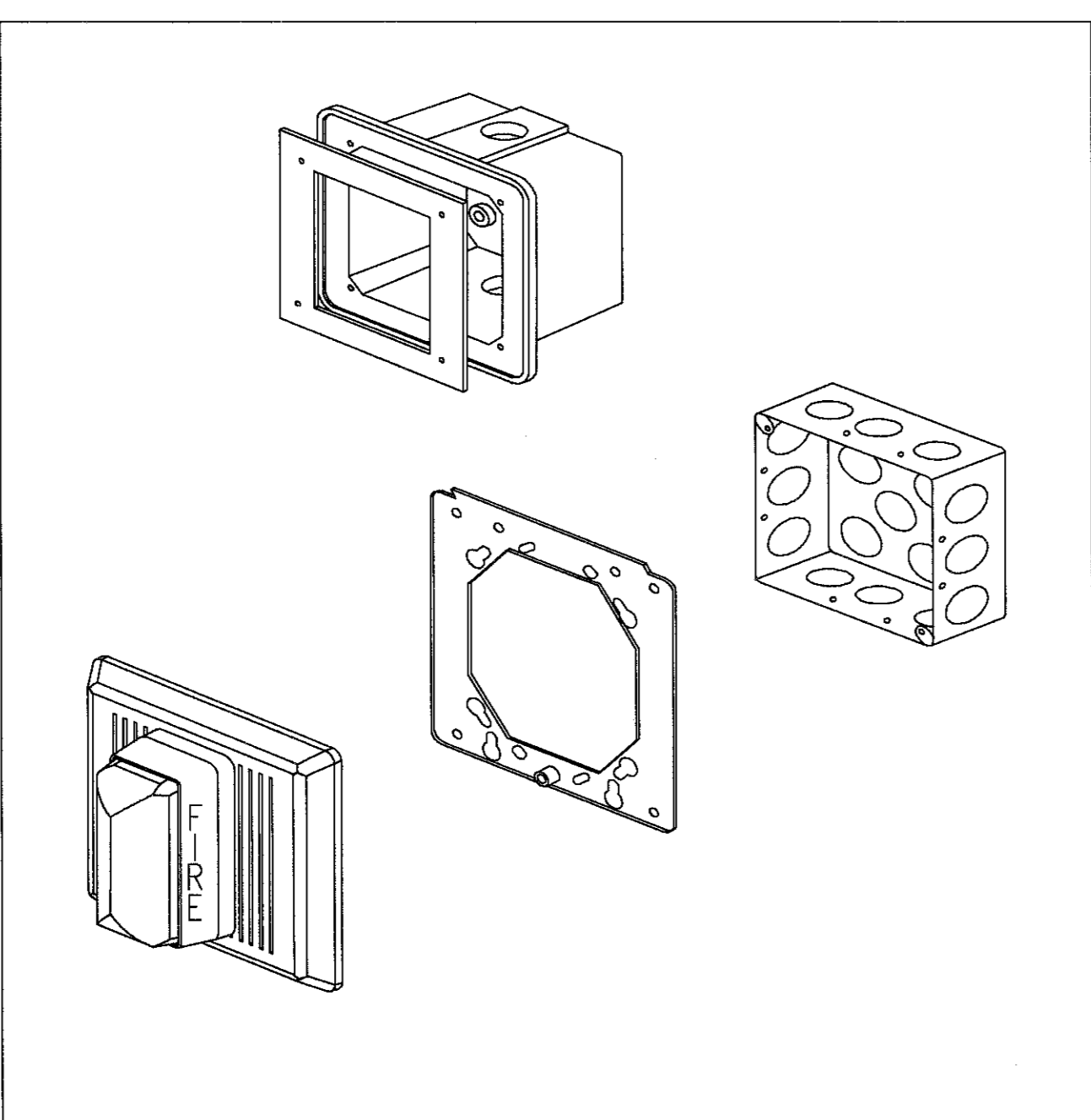

D1 HORN / STROBE MOUNTING DETAIL
NOT TO SCALE

MANUAL PULL STATIONS SHALL BE MOUNTED AT 48" A.F.F. PER ADA.

PROVIDE JUNCTION BOX (SIZE AS NEEDED FOR DEVICE) AND EMT CONDUIT (3/4" MINIMUM) BETWEEN DEVICES AND BACK TO FIRE ALARM CONTROL PANEL.

WALL MOUNTED NOTIFICATION APPLIANCES SHALL BE MOUNTED BETWEEN 80" AND 96" A.F.F. PER NFPA 72

CEILING MOUNTED SMOKE AND HEAT DETECTORS SHALL BE INSTALLED IN A CEILING MOUNTED JUNCTION BOX (SIZE AS NEEDED FOR DEVICE) AND SHALL BE LOCATED NO CLOSER THAN 4" TO ANY WALL.

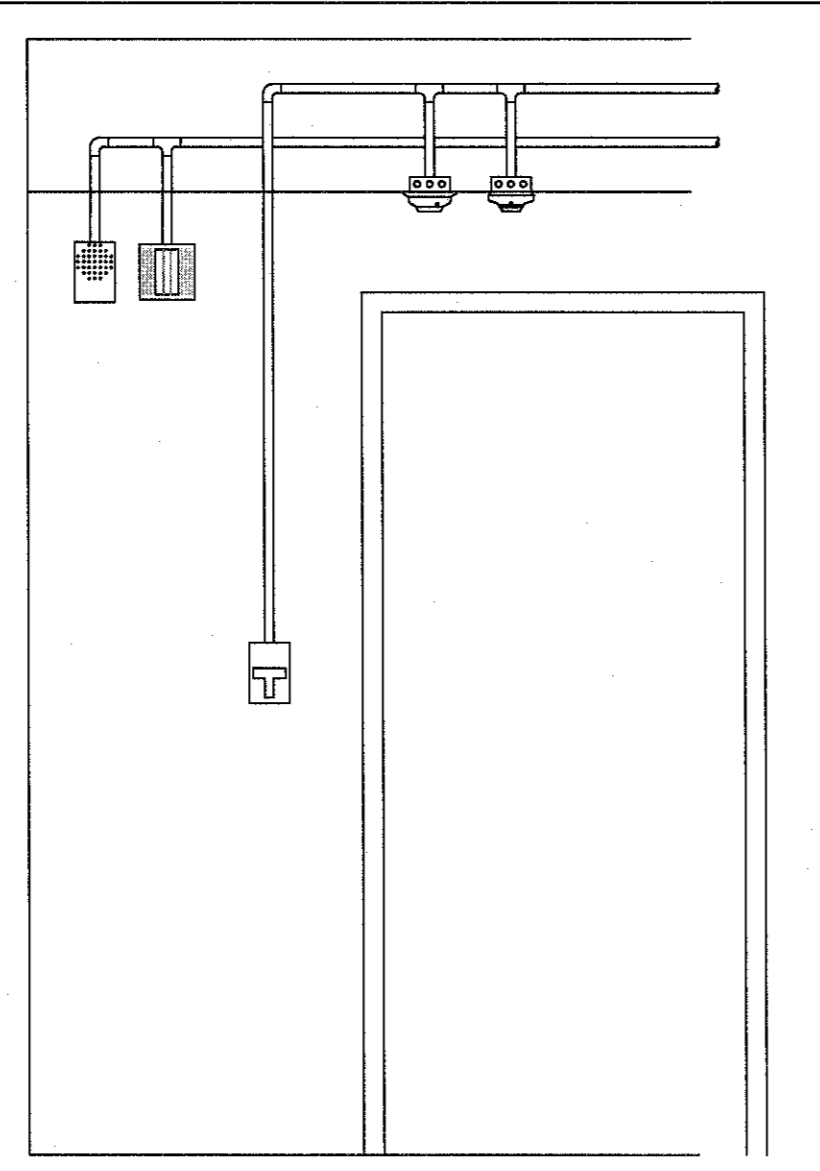

F1 FIRE ALARM DEVICE MOUNTING DETAIL
NOT TO SCALE

ABBREVIATIONS

- | | |
|--|---|
| A AMP | MIC MICROWAVE OR MICROPHONE |
| AC ALTERNATING CURRENT | NC NORMALLY CLOSED OR NURSE CALL |
| ADA AMERICANS WITH DISABILITIES ACT | NEC NATIONAL ELECTRICAL CODE |
| AFF ABOVE FINISHED FLOOR | NFPA NATIONAL FIRE PROTECTION ASSOCIATION |
| AFG ABOVE FINISHED GRADE | NO NORMALLY OPEN |
| AWG AMERICAN WIRE GAUGE | NO. NUMBER |
| BLDG BUILDING | PA PUBLIC ADDRESS |
| C CONDUIT | PB PUSH BUTTON |
| CLG CEILING | PNL PANEL |
| CH CHANNEL | PVC POLYVINYL CHLORIDE |
| CKT CIRCUIT | REF REFRIGERATOR |
| CL CENTERLINE | RSC RIGID STEEL CONDUIT |
| CMU CONCRETE MASONRY UNIT | RTU ROOF TOP UNIT |
| CONC CONCRETE | SF SUPPLY FAN |
| CONT'D CONTINUED | SS SOLID STATE |
| COR CONTRACTING OFFICER'S REPRESENTATIVE | SWBD1 SWITCHBOARD, NUMBER AS INDICATED |
| CU COPPER | TYP TYPICAL |
| CUH CABINET UNIT HEATER | TV TELEVISION |
| DC DIRECT CURRENT | UG UNDERGROUND |
| DW DISH WASHER | UL UNDERWRITERS LABORATORIES |
| EC ELECTRICAL CONTRACTOR | UPS UNINTERRUPTIBLE POWER SUPPLY |
| EF EXHAUST FAN | V VOLT |
| EGC EQUIPMENT GROUNDING CONDUCTOR | VA DEPARTMENT OF VETERAN AFFAIRS |
| EOL END OF LINE | VA VOLT-AMPERE |
| EUH ELECTRIC UNIT HEATER | VAMC VA MEDICAL CENTER |
| EWG ELECTRIC WATER COOLER | VOIP VOICE OVER INTERNET PROTOCOL |
| FACP FIRE ALARM CONTROL PANEL | W WATT |
| GD GARBAGE DISPOSAL | W/ WITH |
| GEC GROUNDING ELECTRODE CONDUCTOR | WP WEATHERPROOF |
| GFI GROUND FAULT INTERRUPTER | WRG WIRING |
| GND GROUND | XFMR TRANSFORMER |
| HP HORSEPOWER | XP EXPLOSION-PROOF |
| HZ HERTZ | (R) LOCATION OF RELOCATED DEVICE OR EQUIPMENT |
| JB JUNCTION BOX | (RR) REMOVE AND RELOCATE EXISTING DEVICE OR EQUIPMENT |
| KCMIL THOUSAND CIRCULAR MIL | (RX) REMOVE EXISTING DEVICE OR EQUIPMENT |
| KV THOUSAND VOLTS (KILOVOLT) | (X) EXISTING DEVICE OR EQUIPMENT TO REMAIN |
| KVA THOUSAND VOLT-AMPS | (XR) EXISTING DEVICE OR EQUIPMENT TO BE REMOVED AND REPLACED AT SAME LOCATION |
| KW THOUSAND WATTS (KILOWATT) | |
| LED LIGHT EMITTING DIODE | |
| LTG LIGHTING | |
| MCC MOTOR CONTROL CENTER | |
| MCCB MOLDED CASE CIRCUIT BREAKER | |
| MCB MAIN CIRCUIT BREAKER | |
| MH MANHOLE | |

GENERAL NOTES

- A. NOT ALL SYMBOLS INDICATED IN THE LEGEND, OR LISTED ABBREVIATIONS, APPEAR ON THE DRAWINGS. COORDINATE WORK ACCORDINGLY. COMPLY WITH SPECIFICATIONS AND NOTES BELOW AS APPLICABLE.
- B. ALL PENETRATIONS THROUGH FLOORS, RATED WALLS AND PARTITIONS SHALL BE SEALED WITH UL APPROVED FIRE SEALANT MATERIAL TO MAINTAIN FIRE AND/OR SMOKE RATING FOR THE SEPARATION. REFER TO SPECIFICATIONS.
- C. ALL CONDUITS, ENCLOSURES, CONDUIT BODIES AND THEIR COVERS CONTAINING FIRE ALARM SYSTEM CONDUCTORS SHALL BE PAINTED RED.
- D. PROVIDE WIRE MARKERS TO IDENTIFY CABLES FOR ALL SYSTEMS AT THE ORIGIN, PULL BOXES, AND TERMINATION POINTS. LABELS SHALL BE SELF ADHESIVE OR HEAT SHRINK TYPE. REFER TO SPECIFICATIONS.
- E. SOME WORK UNDER THIS CONTRACT WILL REQUIRE WORK DUTIES TO BE PERFORMED AFTER NORMAL WORKING HOURS. DETERMINATION OF SPECIFIC WORK DUTIES TO BE PERFORMED AFTER HOURS MUST BE MADE BY VA STAFF AT THEIR CONVENIENCE. POSSIBLE WORK REQUIRING AFTER HOURS APPROVAL INCLUDES: POWER OUTAGES AND DISRUPTION OF SERVICES, EXTREME NOISE AND/OR VIBRATION, CUTTING AND PATCHING OF CONCRETE, AND DELIVERIES OF EQUIPMENT.
- F. CARE SHOULD BE TAKEN BY ALL CONTRACTORS TO AVOID DAMAGING OR DISTURBING EXISTING CONSTRUCTION AND FINISHES. CONTRACTORS SHALL BE RESPONSIBLE FOR MAKING ANY REPAIRS NECESSARY TO RECTIFY DAMAGE AND RESTORE EXISTING CONSTRUCTION AND FINISHES TO UNDAUNTED STATE UPON COMPLETION OF WORK AT NO EXPENSE TO THE VA. REPAIR OR REPLACE AND REFINISH, TO THE SATISFACTION OF THE VA, ANY CEILING, FLOOR, OR WALL SURFACES OR STRUCTURES THAT MAY BE DAMAGED IN THE PROCESS OF WORK.
- G. REFER TO SHEET FA001 FOR LEGEND, ABBREVIATIONS, AND GENERAL NOTES.
- H. PROVIDE NEW FIRE ALARM SYSTEM AS INDICATED. REFER TO FLOOR PLAN FOR LOCATIONS OF DEVICES, REFER TO FIRE ALARM MATRIX SUMMARY FOR ADDITIONAL INFORMATION.
- I. PROVIDE SUFFICIENT COMMUNICATION LOOP CIRCUITS TO SERVE MAXIMUM NUMBER OF ADDRESSES RECOMMENDED BY FIRE ALARM SYSTEM MANUFACTURER PLAN AN ADDITIONAL 50%.
- J. REFER TO FIRE ALARM PLANS FOR LOCATIONS.
- K. NOT ALL SYMBOLS INDICATED IN THE LEGEND, OR LISTED ABBREVIATIONS, APPEAR ON THE DRAWINGS. COORDINATE WORK ACCORDINGLY. COMPLY WITH SPECIFICATIONS AND NOTES BELOW AS APPLICABLE.
- L. DASHED SYMBOLS INDICATE ITEMS THAT ARE BEING COMPLETELY REMOVED.
- M. ALL DEMOLITION WORK SHALL COMPLY WITH MEDICAL CENTER REQUIREMENTS AND PROCEDURES.
- N. UNLESS NOTED, OR OTHERWISE SHOWN OR SPECIFIED, ALL MATERIALS AND EQUIPMENT REMOVED OR DEMOLISHED (EXCEPT THAT WHICH IS TO BE SALVAGED OR RELOCATED) AS DIRECTED BY DRAWINGS AND SPECIFICATIONS SHALL BECOME THE PROPERTY OF THE CONTRACTOR AND SHALL BE DISPOSED OF LEGALLY.

LIFE SAFETY LINE TYPES

- ◆— FIRE RESISTIVE RATED LINE, 1 HOUR
- ◆◆— FIRE RESISTIVE RATED LINE, 2 HOUR
- ◆-S— FIRE-RATED, SMOKE BARRIER LINE, 1 HOUR
- ◆-S- FIRE-RATED, SMOKE BARRIER LINE, 2 HOUR
- ◆-30— FIRE-RATED, SMOKE BARRIER LINE, 30 MIN
- ◆-SW— NON-RATED, SUITE LINE, (SMOKE RESISTIVE)
- ◆-SR— NON-RATED SMOKE RESISTIVE

NOTE: ALL SYMBOLS MAY NOT BE USED

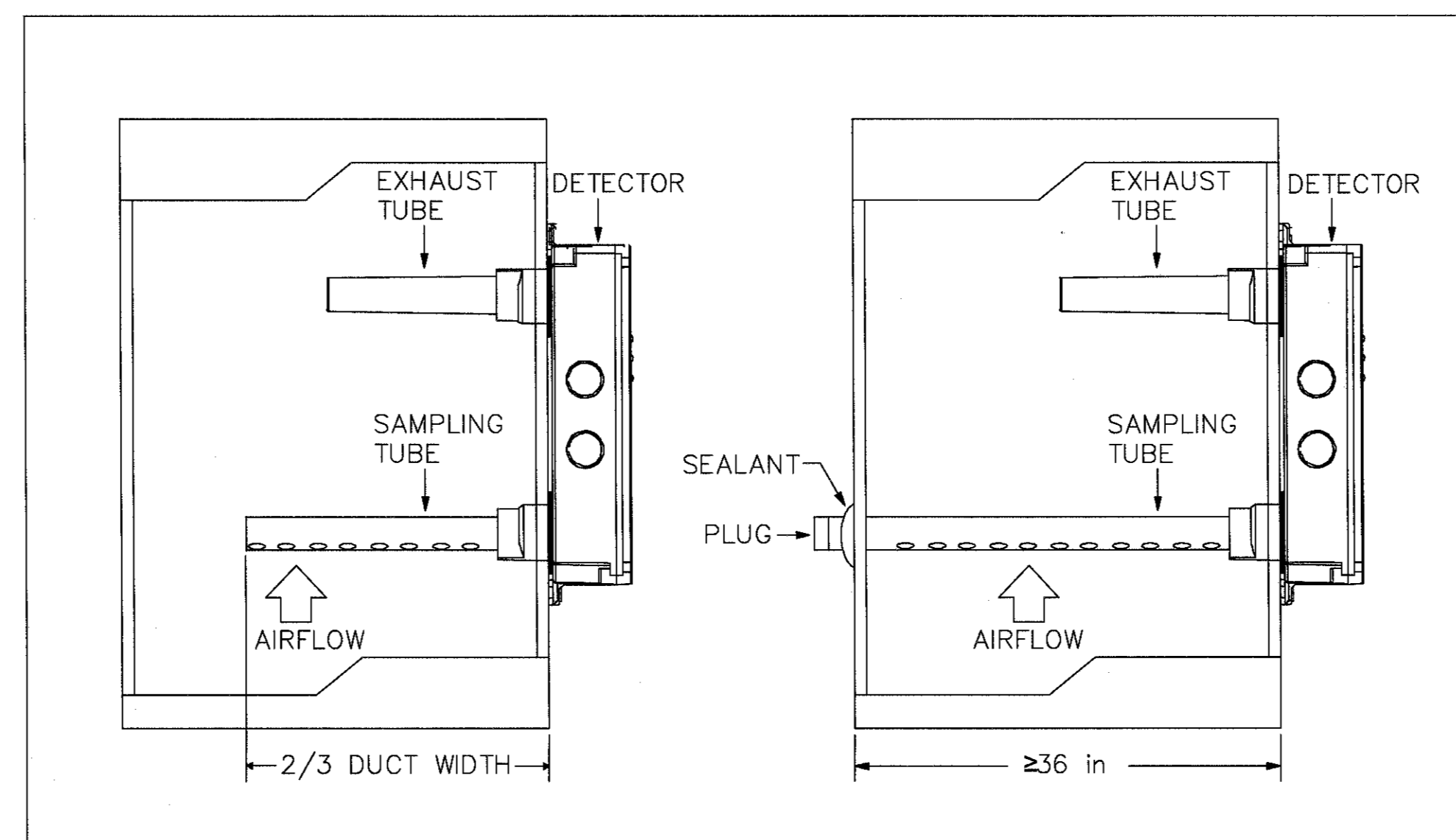

DUCT SMOKE DETECTORS SHALL BE MOUNTED SO THAT THE SAMPLE TUBE IS POSITIONED 6 TO 10 DUCT-WIDTHS FROM ANY BEND OR OBSTRUCTION.

SAMPLING TUBE SHALL EXTEND NO LESS THAN TWO-THIRDS OF THE WAY INTO THE DUCT, AND SHALL BE SUPPORTED ON BOTH ENDS IN DUCTS WITH A WIDTH GREATER THAN 36 INCHES.

PROVIDE EMT CONDUIT (3/4" MINIMUM) BACK TO FIRE ALARM CONTROL PANEL.

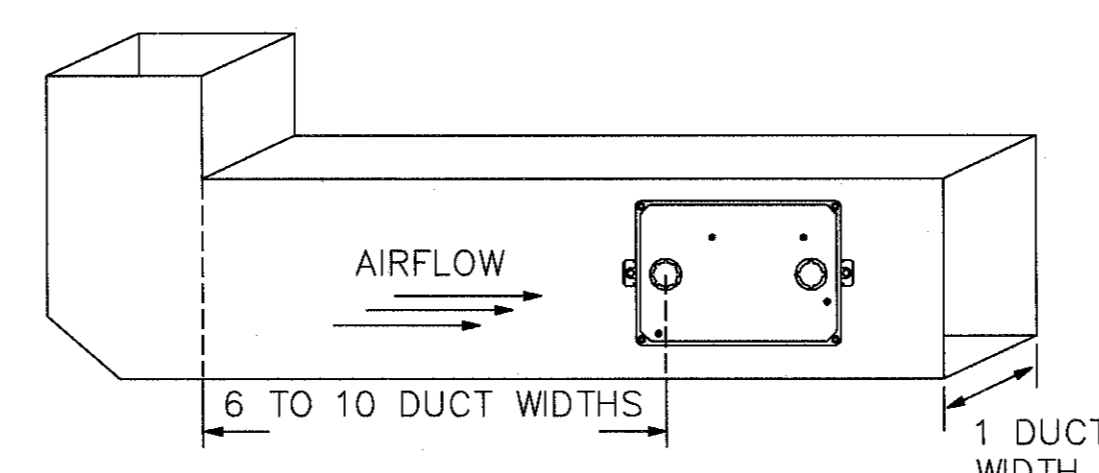

F4 DUCT SMOKE DETECTOR INSTALLATION DETAIL
NOT TO SCALE

CONSULTANTS:

ARCHITECT/ENGINEERS:

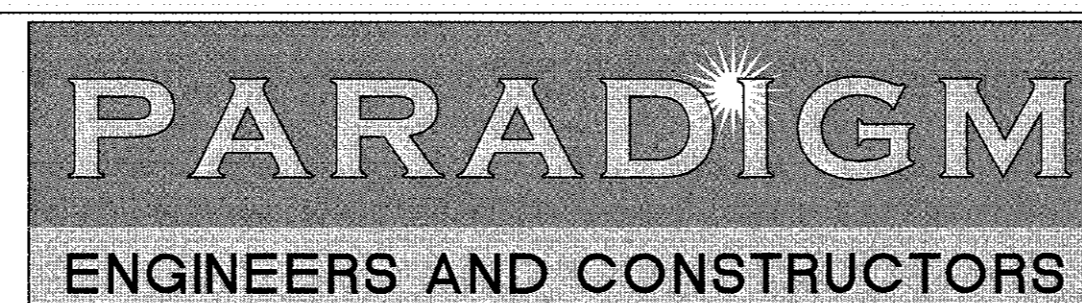

200 Envoy Circle #201, Louisville KY 40299 - PH: 502.339.8511 - www.paradigmusa.com

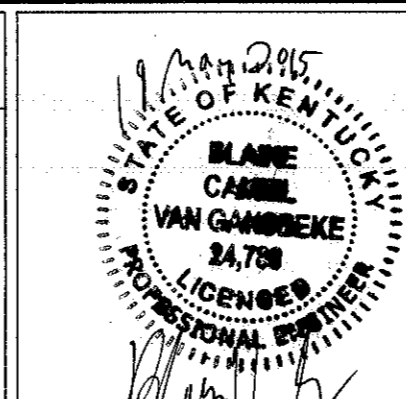

Drawing Title
FIRE ALARM LEGEND, GENERAL NOTES, AND ABBREVIATIONS

Approved Project Director

Control Number
VA256-13-C-0277

PO Number
635-C35336

Project Title
REMODEL CARDIAC CATH LAB SUITE

Location
OKLAHOMA CITY VAMC
201 NE 17TH STREET, OKLAHOMA CITY, OK 73104

Date
05-21-2015

Checked
WLM

Drawn
MMF

Project Number
635-CS1-102

Building Number
F

Drawing Number
FA001

FULLY SPRINKLERED
BID DOCUMENTS
FOR CONSTRUCTION

Office of
Construction
and Facilities
Management

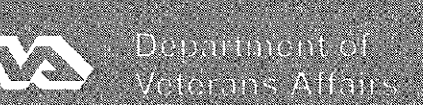

REFERENCE NOTES

REFER TO SHEER ED101 FOR DEMOLITION WORK ON FIRST FLOOR.
 REFER TO SHEET EL101 FOR LIGHTING WORK ON FIRST FLOOR.
 REFER TO SHEETS EP101-A, EP101-B, AND EP102 FOR POWER WORK ON FIRST FLOOR.
 REFER TO SHEET EP103 FOR POWER WORK AT BASEMENT LEVEL.
 REFER TO SHEET EM101 FOR MECHANICAL EQUIPMENT POWER WORK ON FIRST FLOOR.
 REFER TO SHEET EM102 FOR MECHANICAL EQUIPMENT POWER WORK ON THIRD FLOOR.
 REFER TO SHEETS ET101 AND ET102 FOR TELECOMMUNICATIONS WORK ON FIRST FLOOR.
 REFER TO SHEET EY101 FOR SYSTEMS WORK ON FIRST FLOOR.

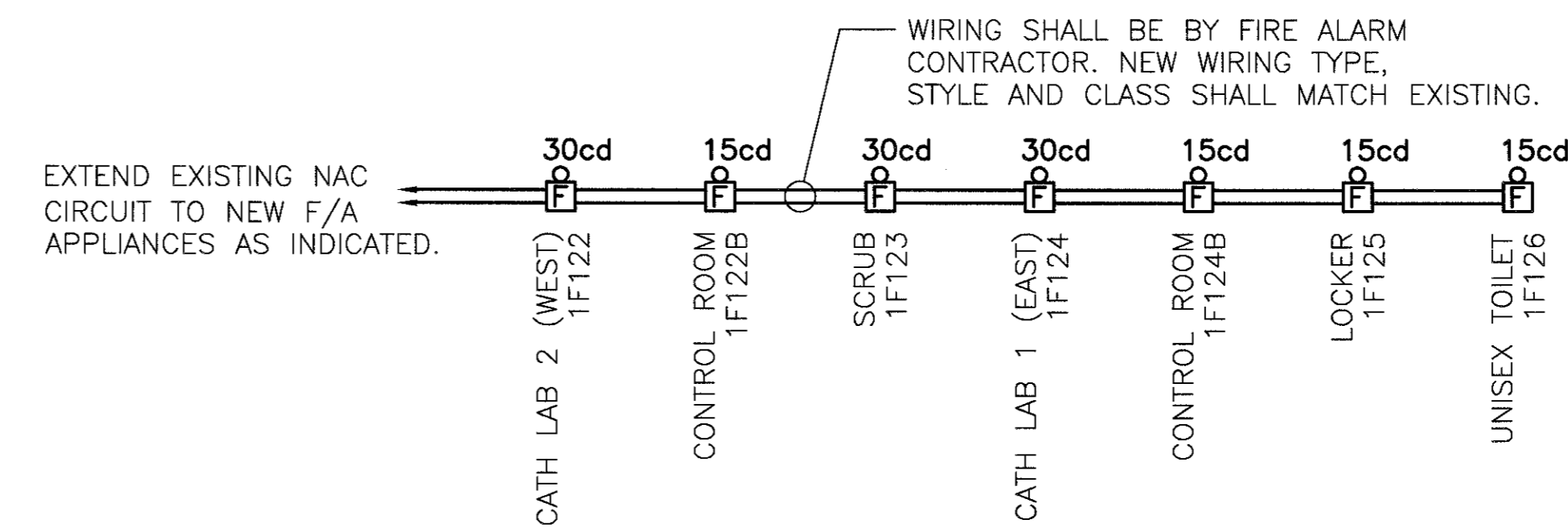

GENERAL FIRE ALARM PLAN NOTES

- A. REFER TO SHEET 58.E-001 FOR LEGEND, ABBREVIATIONS, SCHEDULES AND GENERAL NOTES.
- B. THE ELECTRICAL CONTRACTOR SHALL PROVIDE JUNCTION BOX AT EACH FIRE ALARM DEVICE AND ROUTE 3/4 INCH EMPTY CONDUIT TO FIRE ALARM DEVICES AS INDICATED ON FIRE ALARM WIRING DIAGRAM THIS DRAWING.
- B. THE FIRE ALARM CONTRACTOR SHALL EXTEND EXISTING FIRE ALARM LOOP TO INCLUDE FIRE ALARM APPLIANCE DEVICES INDICATED, SEE FIRE ALARM WIRING DIAGRAM THIS DRAWING FOR ADDITIONAL INFORMATION.
- C. THE FIRE ALARM CONTRACTOR SHALL PROVIDE FINISH COVER PLATE AT EACH FIRE ALARM DEVICE.
- D. THE FIRE ALARM CONTRACTOR SHALL INCLUDE IN BID PROGRAMMING OF THE EXISTING FACP TO ACCOMMODATE NEW FA DEVICES.
- E. THE FIRE ALARM CONTRACTOR SHALL PROVIDE NEW FIRE ALARM CABLING AS INDICATED, NEW FIRE ALARM CABLE SHALL MATCH INSULATION, TYPE AND CLASS OF THE EXISTING FIRE ALARM SYSTEM.
- F. THE FIRE ALARM CONTRACTOR SHALL ROUTE FIRE ALARM WIRING IN CONDUIT ONLY, NOTHING ELSE SHALL BE INSIDE OF CONDUIT SYSTEM.
- G. THE FIRE ALARM CONTRACTOR SHALL FURNISH FULLY ENGINEERED SHOP DRAWINGS OF THE FIRE ALARM SYSTEM PRIOR TO BEGINNING CONSTRUCTION. THE SHOP DRAWING SUBMITTALS SHALL BE SIGNED BY SFPE (SAFETY FIRE PROTECTION ENGINEER).

FIRE ALARM PLAN LEGEND

- [F]** FIRE ALARM PULL STATION, MOUNTED 48" AFF TO CENTERLINE OF STATION.
- 15cd** AUDIO/VISUAL ALARM. NUMBER INDICATES CANDELA RATING OF STROBE. COMBINATION SPEAKER WITH ADJUSTABLE CANDELA STROBE LIGHT. WALL MOUNTED 90" AFF TO TOP. CEILING MOUNT WHERE INDICATED. 'WP' INDICATES WEATHERPROOF UNIT.
- 15cd** VISUAL ALARM. NUMBER INDICATES CANDELA RATING OF STROBE. ADJUSTABLE CANDELA STROBE LIGHT. WALL MOUNTED 90" AFF TO TOP. CEILING MOUNT WHERE INDICATED. REFER TO SPECIAL REQUIREMENTS IN SLEEPING AREAS. 'NS' INDICATES NON-SUPERVISED 120 VOLT REMOTE VISUAL SIGNAL, 177 CANDELA, CONNECTED TO NON-SUPERVISED SMOKE DETECTOR.
- [SFS]** SPRINKLER FLOW SWITCH
- [STS]** SPRINKLER TAMPER SWITCH
- [MM]** MONITOR MODULE
- [S]** SMOKE DETECTOR
- [DH]** DOOR HOLDER
- [DS]** DUCT SMOKE DETECTOR
 'S' INDICATES LOCATED IN SUPPLY PLENUM
 'R' INDICATES LOCATED IN RETURN PLENUM
- [T]** TEST STATION FOR DUCT SMOKE DETECTOR

LIFE SAFETY LINE LEGEND

- ◆ FIRE RESISTIVE RATED LINE, 1 HOUR
- ◆◆ FIRE RESISTIVE RATED LINE, 2 HOUR
- ◆-S FIRE-RATED, SMOKE BARRIER LINE, 1 HOUR
- ◆-S- FIRE-RATED, SMOKE BARRIER LINE, 2 HOUR
- ◆-30 FIRE-RATED, SMOKE BARRIER LINE, 30 MIN
- ◆-SW NON-RATED, SUITE LINE, (SMOKE RESISTIVE)
- ◆-SR NON-RATED SMOKE RESISTIVE

NOTE: ALL SYMBOLS MAY NOT BE USED

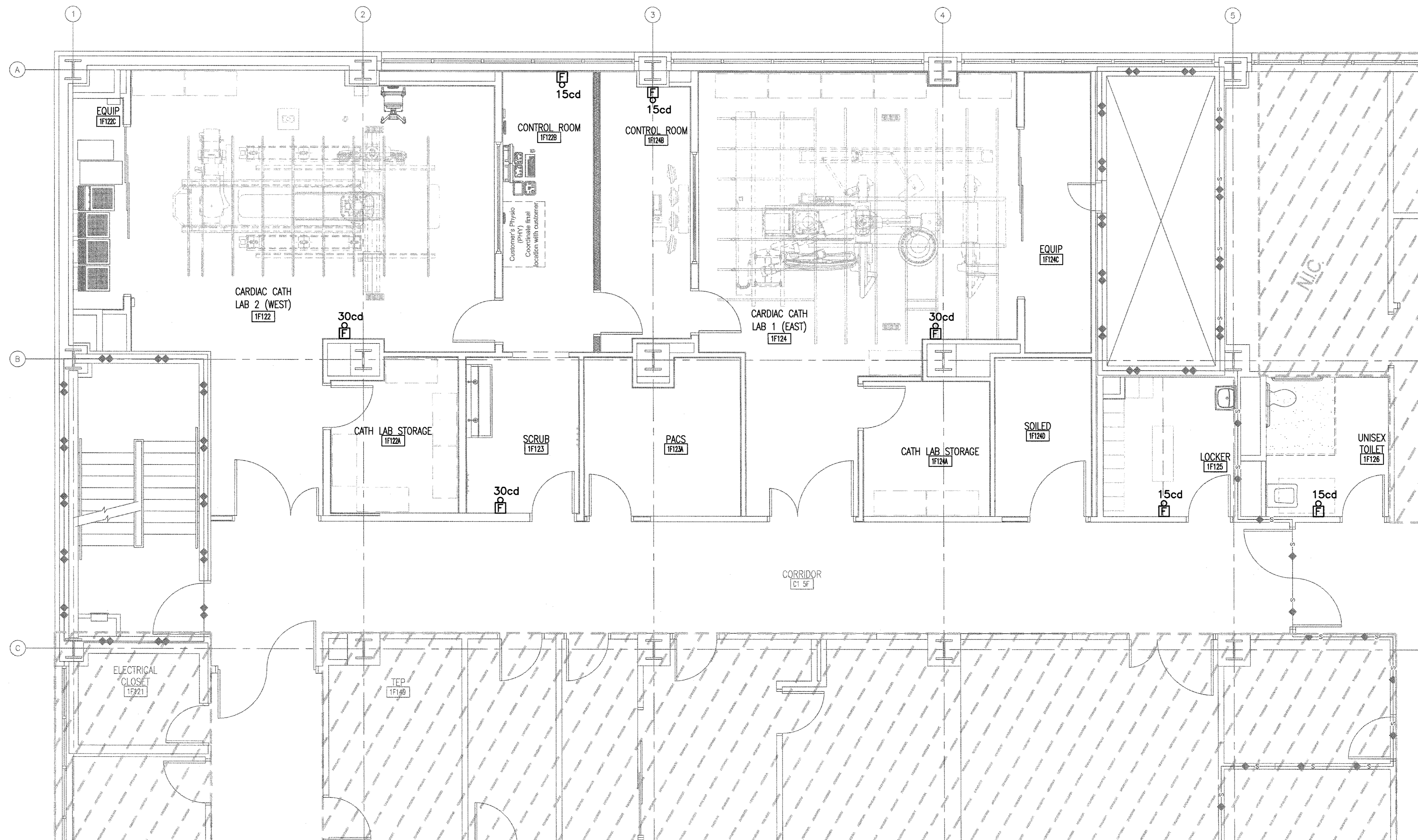

F1 PARTIAL FIRST FLOOR PLAN
 SCALE 1/4" = 1'-0"

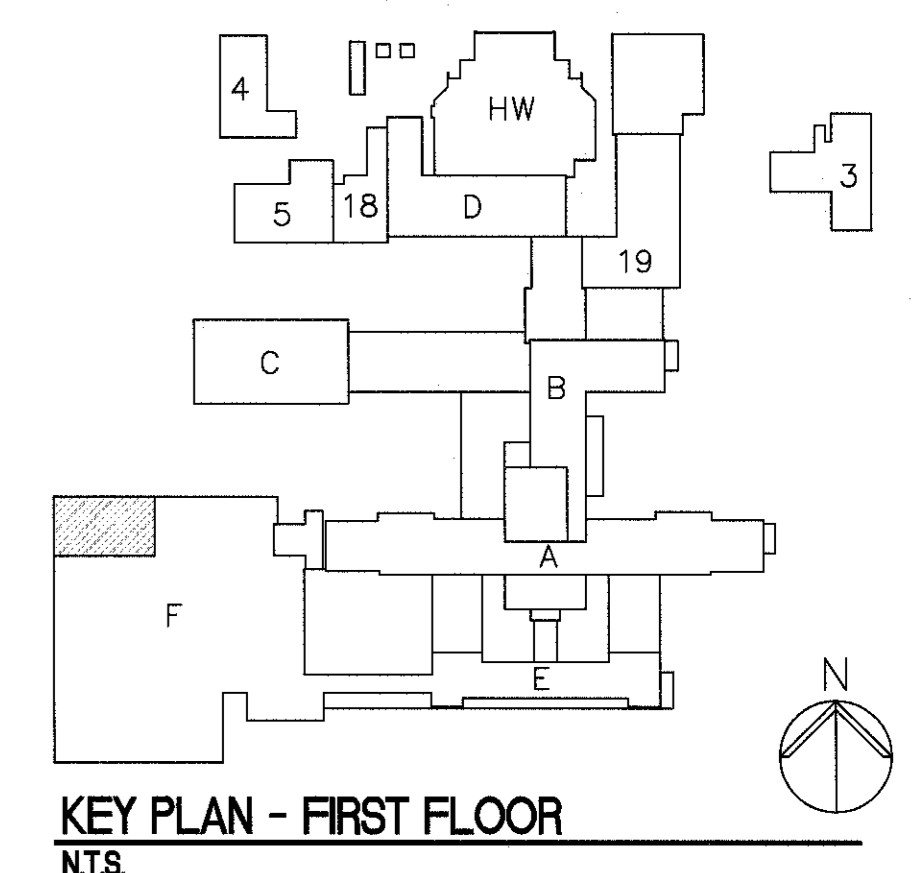

KEY PLAN - FIRST FLOOR
 NTS

FULLY SPRINKLERED
 BID DOCUMENTS
 FOR CONSTRUCTION

Office of
 Construction
 and Facilities
 Management

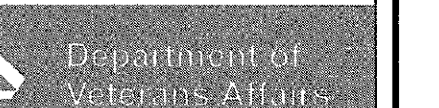

CONSULTANTS: Revisions: _____ Date: _____	ARCHITECT/ENGINEERS: PARADIGM ENGINEERS AND CONSTRUCTORS 200 Envoy Circle #201, Louisville KY 40299 - PH: 502.339.8511 - www.paradigmusa.com	Drawing Title FIRE ALARM PLAN FIRST FLOOR	Project Title REMODEL CARDIAC CATH LAB SUITE	Project Number 635-CS1-102	Building Number F	Location OKLAHOMA CITY VAMC 821 NE 15TH STREET, OKLAHOMA CITY, OK 73104	Date 05-21-2015	Checked WLM	Drawn MMF	Drawing Number FA101



FIRE PROTECTION PLAN TAG NOTES (1)

1. ADD/RELOCATE EXISTING SPRINKLERS AND PIPING AS NECESSARY FOR REMODEL.

GENERAL FIRE PROTECTION NOTES

- REFER TO DRAWING M001 FOR LEGEND, ABBREVIATIONS, AND GENERAL NOTES RELATED TO THIS SHEET.
- ALL EXISTING PIPING, DUCTWORK, SPRINKLERS, CONDUIT, LIGHTING OR OTHER CONSTRUCTION SHALL BE RELOCATED AS NECESSARY FOR ALL DEMOLITION AND INSTALLATION WORK.
- DESIGN DRAWINGS ARE DIAGRAMMATIC AND APPROXIMATE, ONLY FOR PIPE SIZING, GENERAL ROUTING, LAYOUT AND BASIC SYSTEM CONFIGURATION.
- THE CONTRACTOR SHALL PROVIDE A COMPLETE SHOP DRAWING SUBMITTAL INCLUDING ALL INFORMATION REQUIRED BY NFPA 13, SECTION 22.1.3 (2013 EDITION).
- THE CONTRACTOR SHALL FIELD VERIFY ALL PIPE ROUTING PRIOR TO SUBMITTAL OF SHOP DRAWINGS OR COMMENCING SYSTEM FABRICATION.
- THE CONTRACTOR IS TO PROVIDE A COMPLETE AS-BUILT DRAWING SUBMITTAL, INCLUDING ALL PIPE LENGTHS, ELEVATIONS, HANGER LOCATIONS, HANGER DETAILS, AND OFFSETS AS COORDINATED WITH THE BUILDING STRUCTURE AND OTHER BUILDING TRADES. THE AS-BUILT DRAWINGS SHALL BE ±0'-6".
- ANY MATERIALS AND ACCESSORIES NECESSARY SHALL BE INSTALLED IN ACCORDANCE WITH NFPA 13 (2013 EDITION).
- PIPING SHALL BE RUN ON A LEVEL HORIZONTAL PLANE. IF TRAPPED PIPING OVER 5 GALLONS OCCURS, A MINIMUM OF A 3/4" BALL VALVE SHALL BE PROVIDED.
- ALL SYSTEMS SHALL BE DESIGNED AND INSTALLED IN ACCORDANCE WITH THE PROVISIONS PUT FORTH BY NFPA 13 (2013 EDITION), THE VA DESIGN STANDARDS, THE PROJECT TECHNICAL SPECIFICATIONS, AND ALL APPLICABLE LOCAL AND STATE LAWS AND REGULATIONS.
- ALL ABOVE GROUND PIPING 2-1/2" AND LARGER SHALL BE SCHEDULE 10 BLACK STEEL WITH ROLL GROOVED ENDS AND GROOVED FITTINGS UNLESS NOTED OTHERWISE.
- ALL ABOVE GROUND PIPING 2" AND SMALLER SHALL BE SCHEDULE 40 WITH THREADED CAST IRON FITTINGS.
- ALL SPRINKLERS SHALL BE NEW UL LISTED, FM APPROVED, QUICK RESPONSE, SEMI-RECESSED, CHROME FINISH, UNLESS NOTED OTHERWISE. REFERENCE SPECIFICATIONS FOR SPECIFIC SPRINKLER APPLICATIONS AND TEMPERATURES.
- ALL CONTROL VALVES SHALL BE SUPERVISED BY THE BUILDING FIRE ALARM SYSTEM.
- ALL VALVES (DRAINS, INSPECTOR'S TEST, CONTROL) SHALL BE IDENTIFIED AS REQUIRED BY NFPA 13 (2013 EDITION).
- ALL VALVES AND WATER FLOW SWITCHES SHALL BE LOCATED IN ACCESSIBLE LOCATIONS.
- SPRINKLER PROTECTION SHALL BE PROVIDED BENEATH ALL CONTINUOUS OBSTRUCTIONS 4'-0" AND GREATER IN WIDTH AS REQUIRED BY NFPA 13 (2013 EDITION).
- SOME WORK UNDER THIS CONTRACT WILL REQUIRE WORK DUTIES TO BE PERFORMED AFTER NORMAL WORKING HOURS. DETERMINATION OF SPECIFIC WORK DUTIES TO BE PERFORMED AFTER HOURS SHALL BE MADE BY VA STAFF AT THEIR CONVENIENCE. POSSIBLE WORK REQUIRING AFTER HOURS APPROVAL INCLUDES, BUT IS NOT LIMITED TO: POWER OUTAGES AND DISRUPTION OF SERVICES, EXTREME NOISE AND/OR VIBRATION, CUTTING AND PATCHING OF CONCRETE, AND DELIVERIES OF EQUIPMENT.
- FIRE ALARM SYSTEM SHALL REMAIN IN OPERATION THROUGHOUT PERIOD OF WORK. THE FIRE PROTECTION CONTRACTOR SHALL ENSURE THAT NO DAMAGE IS DONE TO THE EXISTING SPRINKLER SYSTEM - I.E. PROTECTIVE CAGES SHALL BE INSTALLED OVER SPRINKLER HEADS DURING RENOVATION, ETC.

LEGEND

-  ORDINARY HAZARD GROUP 1
-  ORDINARY HAZARD GROUP 2
-  ALL AREAS NOT HATCHED ARE LIGHT HAZARD

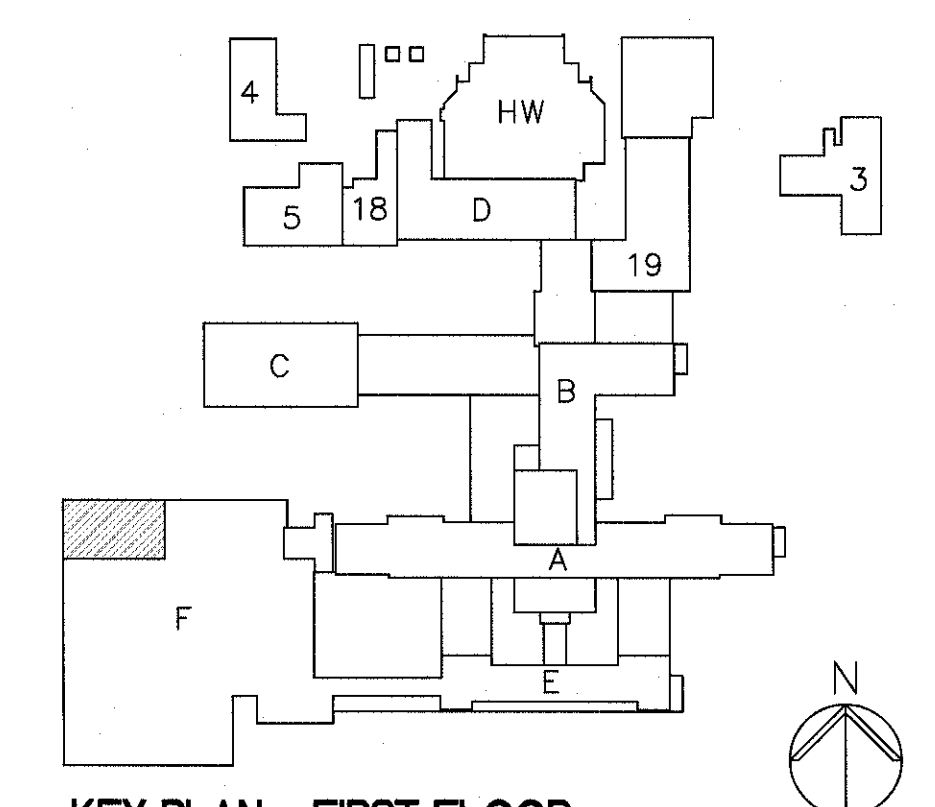

FULLY SPRINKLED
BID DOCUMENTS
FOR CONSTRUCTION

Office of
Construction
and Facilities
Management

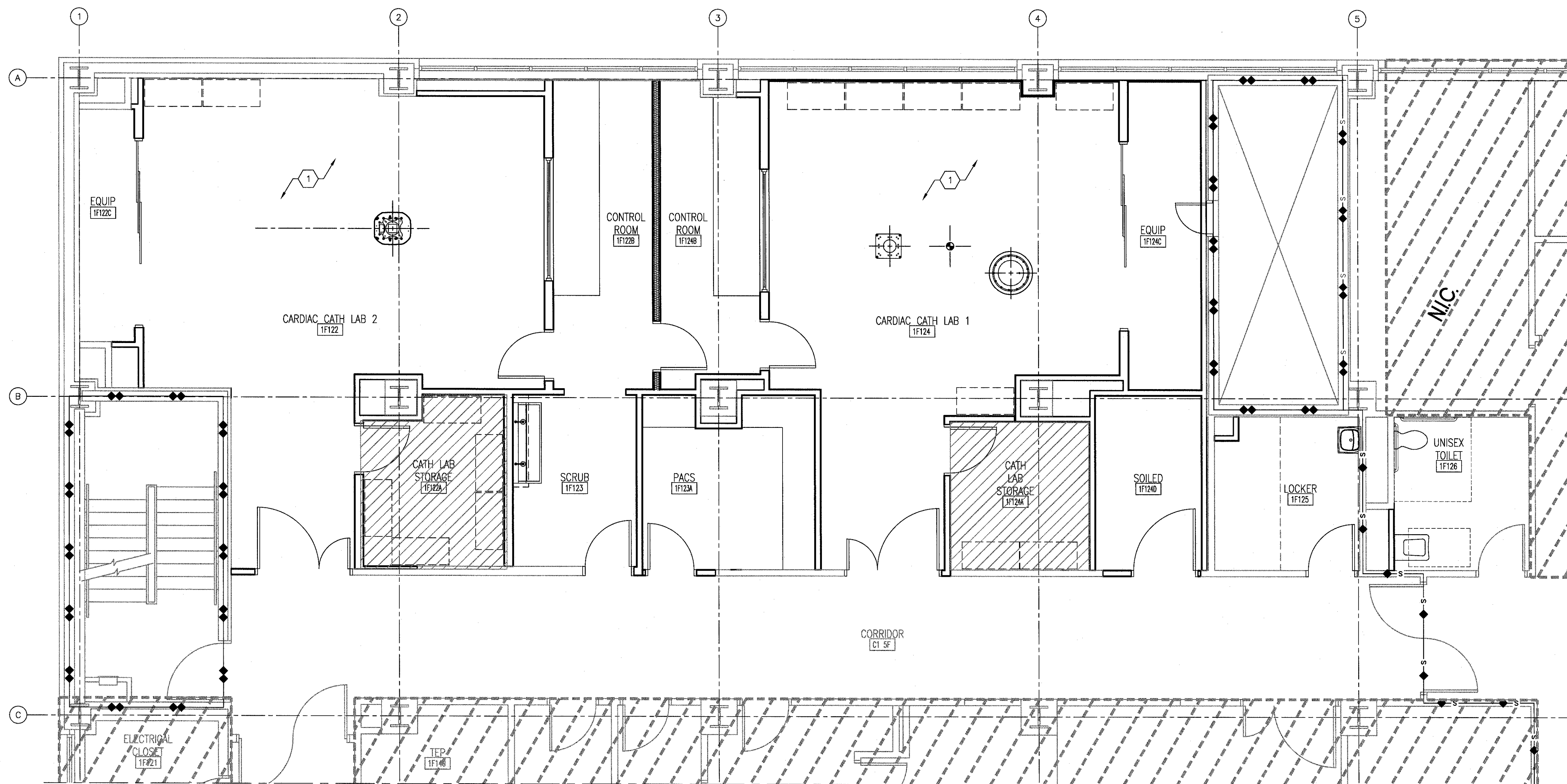
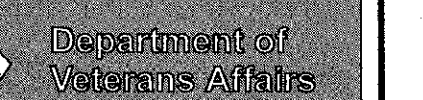

1 FIRST FLOOR FIRE PROTECTION PLAN
1/4" = 1'-0"

three inches = one foot
 one and one half inches = one foot
 one inch = one foot
 three quarters inch = one foot
 one half inch = one foot
 three eighths inch = one foot
 one quarter inch = one foot
 one eighth inch = one foot

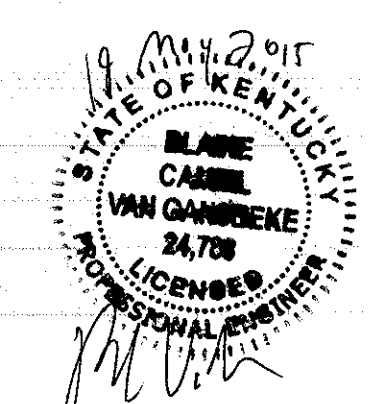
CONSULTANTS: _____ _____ _____		ARCHITECT/ENGINEERS:  200 Envoy Circle #201, Louisville KY 40299 - PH: 502.339.8511 - www.paradigmusa.com				Drawing Title FIRST FLOOR FIRE PROTECTION PLAN		Project Title REMODEL CARDIAC CATH LAB SUITE		Project Number 635-CS1-102 Building Number 1 Drawing Number FX101	
Revisions: _____ _____ _____		Date _____ _____		Approved Project Director _____		Control Number VA256-13-C-0277 PO Number 635-C35336		Location OKLAHOMA CITY VAMC 821 NE 6TH STREET, OKLAHOMA CITY, OK 73104		Date 05-21-2015 Checked HRW Drawn BLM	