

VA MEDICAL TOMAH, WI

convert 28 windows identified on AS302 from the W2 style to the W1 style. Integral blinds, third pane of glazing & possibly new widow panning

PLEASE VERIFY THAT ALL GLAZING, DIMENSIONS AND QUANTITIES ON THE ELEVATION DRAWINGS ARE CORRECT.

WINDOW SCHEDULE	SCREENS	GLAZING SCHEDULE	ACCESSORIES
<input type="checkbox"/> FIXED WINDOWS TO BE ETO MODEL #325G.	<input type="checkbox"/> NONE.	GL-1 GLAZING TO BE 1" INSULATED GLASS CONSISTING OF 1/4" GLASS, TAMPED GLASS EXTERIOR, ARCON GAS FILLED AIR SPACE W/ INTERCEPT SPACER, 1/4" CLEAR TAMPED GLASS W/ SOLARBAN 80 LOW-E COATING ON #3 SURFACE INTERIOR. GL-2 GLAZING TO BE 1/2" W/ 1" INSULATED GLASS CONSISTING OF 1/4" CLEAR TAMPED GLASS EXTERIOR, ARCON GAS FILLED AIR SPACE W/ INTERCEPT SPACER, 1/4" CLEAR TAMPED GLASS W/ SOLARBAN 80 LOW-E COATING ON #3 SURFACE, A 3/8" WICI BLIND (COLOR OF BE SELECTED BY CUSTOMER) AND 1/4" CLEAR TAMPED GLASS INTERIOR. PANEL TO HAVE TAMPER PROOF SCREWS.	<input type="checkbox"/> ETO SNAP TRIM E204/E207 1"x2 3/4" - PERIMETER OF ALL OPENINGS. <input type="checkbox"/> ALL WINDOWS PROVIDED WITH BEVELED EXTERIOR PERIMETER GRID. TYPE W1 ELEVATION FOR MUNTIN PATTERNS. <input type="checkbox"/> BRASS METAL SILL FLASHING PROVIDED AT ALL OPENINGS. SEE DETAIL A/DOO.

HARDWARE	FINISH	CUSTOMER APPROVAL & AUTHORIZATION TO FABRICATE
<input type="checkbox"/> NONE.	<input type="checkbox"/> FINISH TO BE AZ10-NOBEL ULTRAPRON 2 COAT (DGC POF BASED) ARCHITECTURAL COATING MEETING AAMA 2605. COLOR TO BE CHOSEN BY ARCHITECT FROM STANDARD COLORS.	<input type="checkbox"/> APPROVED WITH NO EXCEPTIONS. RELEASE FOR FABRICATION. <input type="checkbox"/> APPROVED WITH NOTATIONS. RELEASE FOR FABRICATION. <input type="checkbox"/> APPROVED/RESUBMIT CORRECTIONS PRIOR TO RELEASE FOR FABRICATION. <input type="checkbox"/> REJECTED/REVISE AND RESUBMIT FOR APPROVAL DO NOT RELEASE FOR FABRICATION. 1. THE CUSTOMER UNDERSTAND THAT ANY NOTATIONS OR MARKINGS THAT ARE DETERMINED TO BE A MAJOR CHANGE TO ETO'S SCOPE OF WORK, PROJECT, SHALL BE A RESUBMISSION AND POSSIBLE REWORKING OF THIS PROJECT. IN ORDER TO MAINTAIN YOUR CURRENT PRODUCTION SCHEDULE ALL INFORMATION MUST BE SIGNED, APPROVED AND RETURNED BY: _____ SIGNATURE _____ COMPANY _____

SPECIAL INSTRUCTIONS
<input type="checkbox"/> CONTRACTOR TO VERIFY THAT ALL OPENING DIMENSIONS AND EXISTING WALL CONDITIONS ARE ACCURATE AS SHOWN. NOT, PLEASE NOTIFY IMMEDIATELY BUILDING PRODUCTS OF CHANGES SO APPROPRIATE CHANGES CAN BE MADE. <input type="checkbox"/> INSURANCE MUST BE OBTAINED FOR ALL WORK. ALL WORKER TO PROPERLY OPERATE AND MAINTAIN ALL EQUIPMENT. ALL WORKER TO PROPERLY OPERATE AND MAINTAIN ALL EQUIPMENT. ALL WORKER TO PROPERLY OPERATE AND MAINTAIN ALL EQUIPMENT. <input type="checkbox"/> INSTALLER IS RESPONSIBLE FOR PROPERLY SEALING AROUND WINDOWS, BETWEEN STACK JOINTS OF WINDOWS, WHERE WINDOWS SET IN SUBSILLS OR NOT FACTORY SEALED OR WEATHERSTRIPPED. <input type="checkbox"/> SEAL OVER FASTENERS AT EVERY LOCATION THAT FASTENER PIERCES FRAME OF WINDOW.

IMPORTANT NOTE:
ALL OPENING DIMENSIONS, REFERENCE DIMENSIONS AND ANCHOR LOCATION DIMENSIONS MUST BE VERIFIED. APPROVAL OF THESE DRAWINGS WILL BE CONSIDERED A RECORD ACCEPTANCE, EVEN IF DIFFERING FROM THE ARCHITECTURAL PLANS. ALL DIMENSIONS MUST BE FULLY EVALUATED AND ACCEPTED BY THE REVENING PARTIES. SIMMONS BUILDING PRODUCTS, INC. WILL NOT BE LIABLE FOR DISCREPANCIES.

NO. KAYE	VA MEDICAL - MENTAL HEALTH	SBP	STANBROS BUILDING PRODUCTS, INC.	12100 W. DEARBORN AVE. MINNEAPOLIS, WI 55225 PH 414-773-2244	REVISION	DESCRIPTION	DATE
4	GENERAL CONTRACTOR	10-15-14	SCALE 1/4" = 1'-0"	REV. NO. CMC	CHG. EN.		
3							

W1 style window

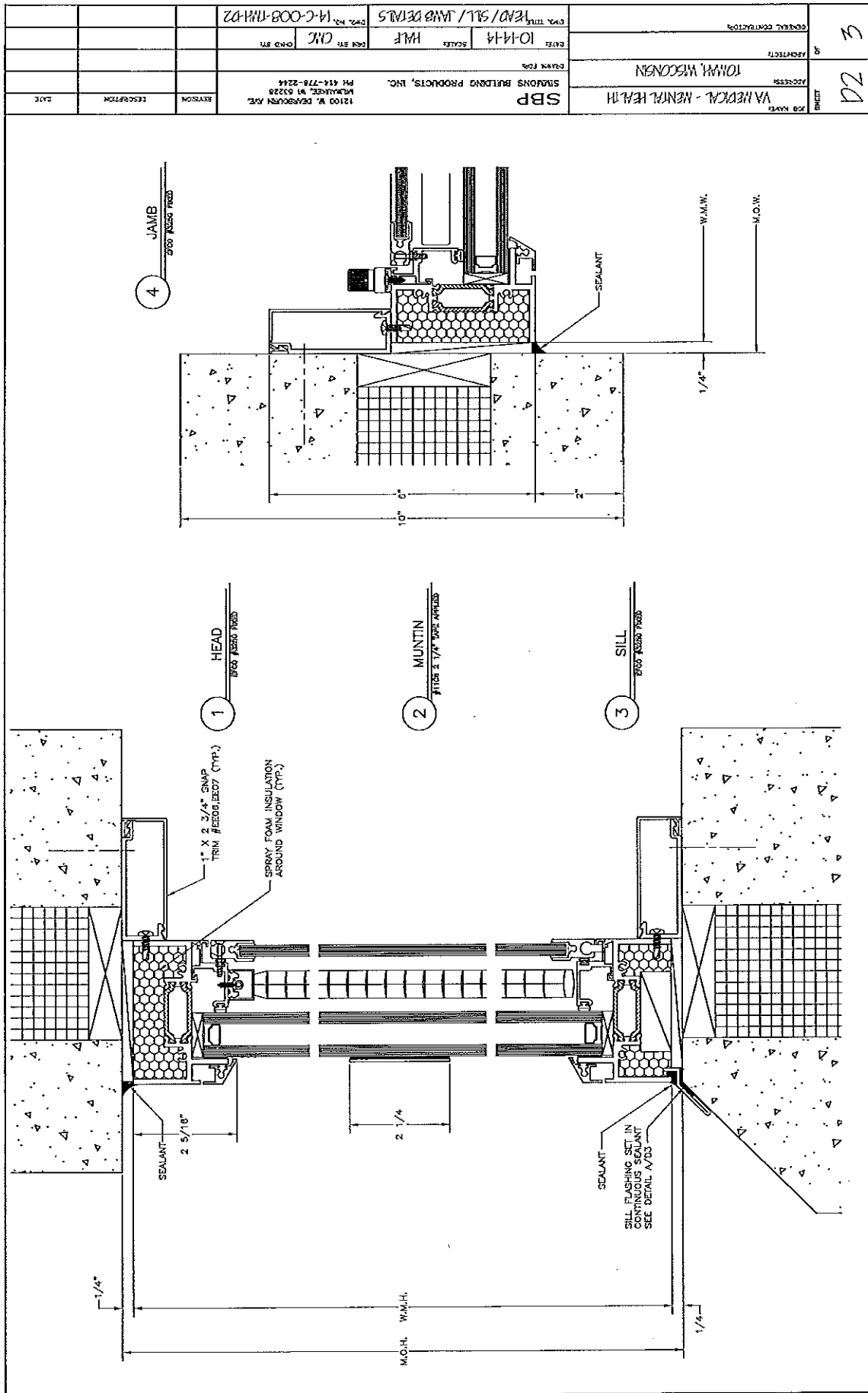

W2 style window

