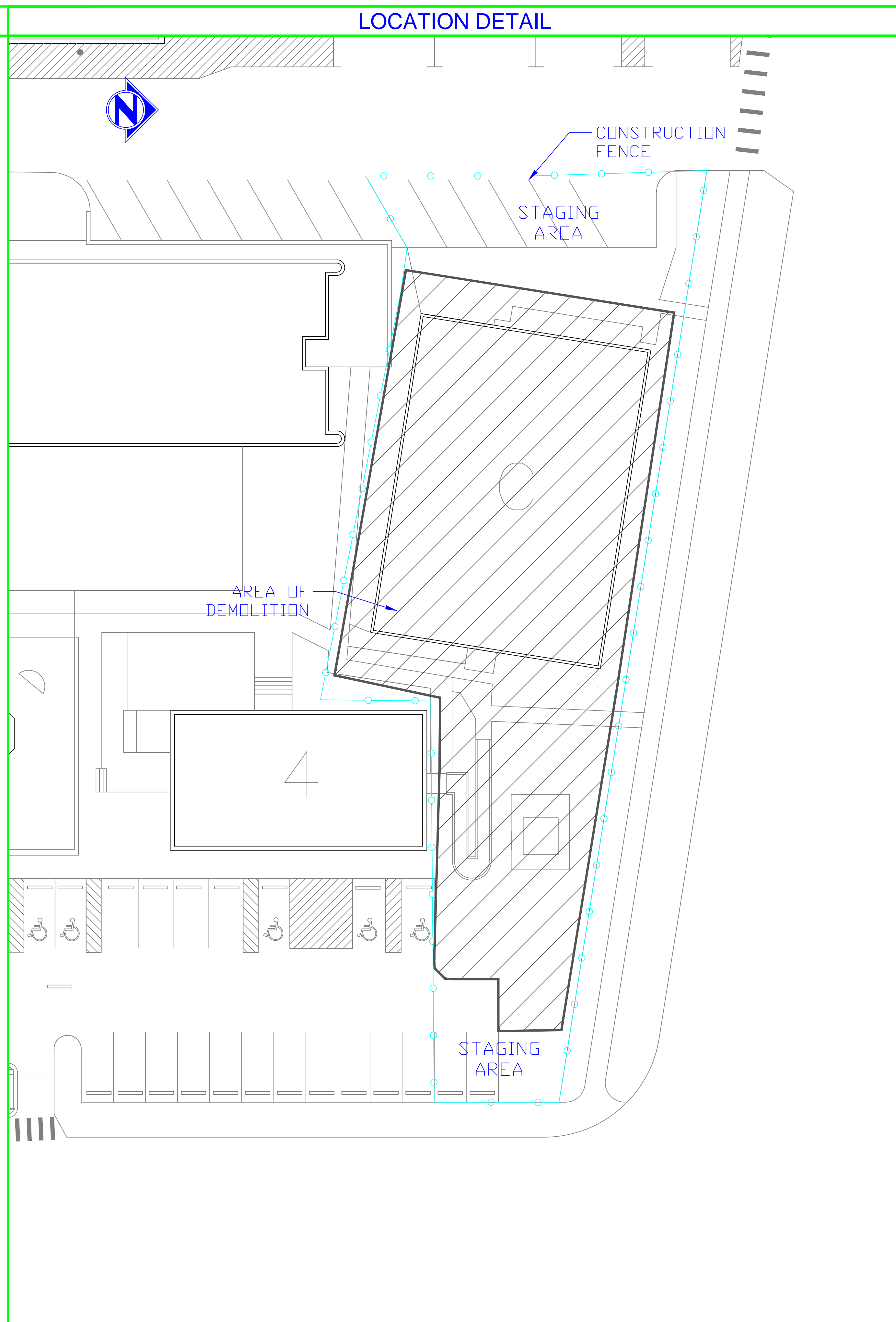
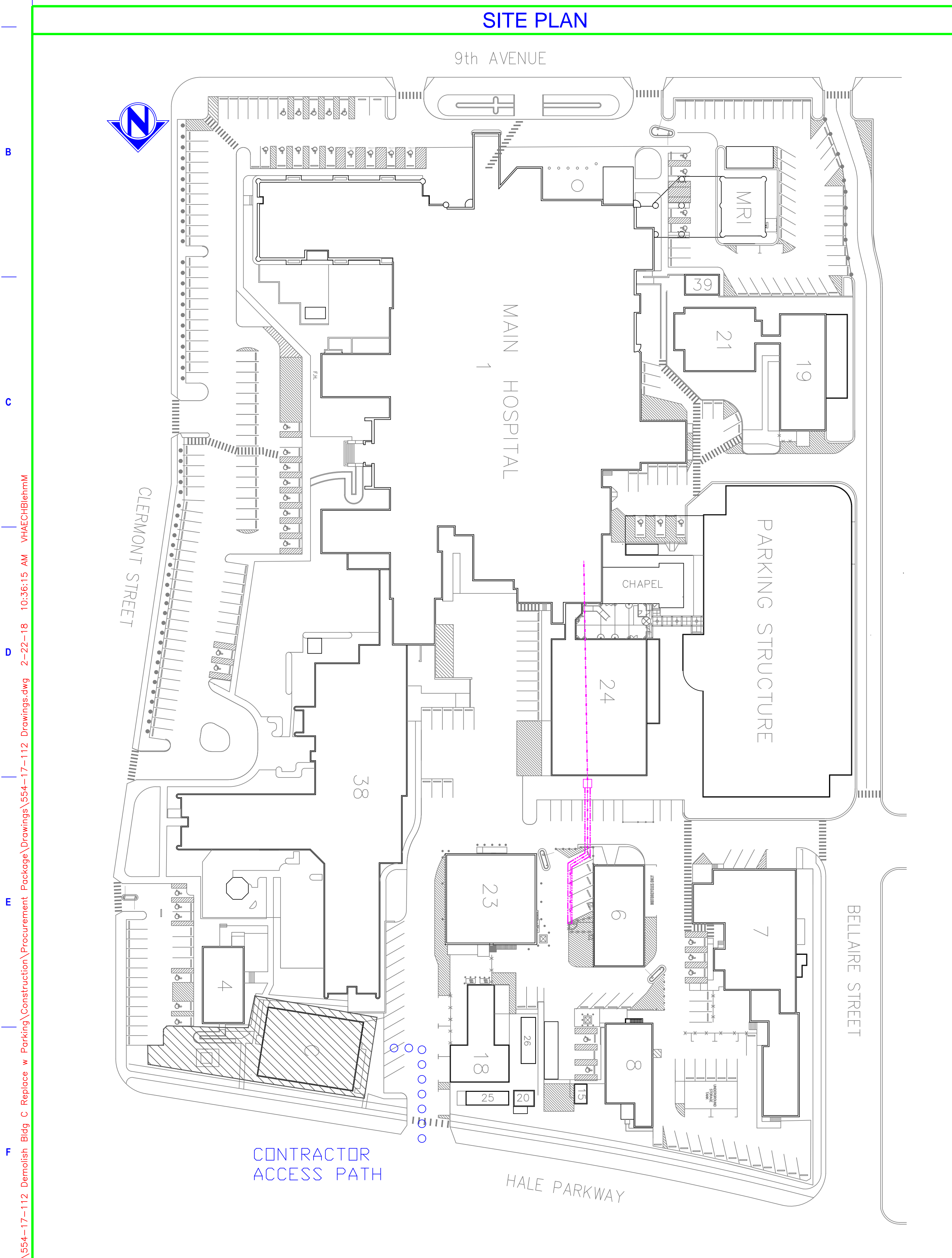

ARCHITECTURE ENGINEERING CONSTRUCTION  
Demolish Building C & Replace with Parking  
PROJECT 554-17-112

[illegible]

### INTERIM LIFE SAFETY MEASURES (ILSM)

IF APPLICABLE:

HOT WORK PERMITS.

PERMITS MUST BE OBTAINED 24 HOURS PRIOR TO COMMENCEMENT OF WORK, WHENEVER POSSIBLE. ORIGINAL PERMIT TO BE POSTED WHERE WORK IS BEING PERFORMED; CONTRACTOR MUST RETURN PERMIT TO SAFETY OFFICE WHEN WORK IS COMPLETED.

FIRE WATCH. CONTRACTOR MUST INITIAL, DATE AND TIME EVERY 30 MINUTES AFTER HOT WORK HAS STARTED.

SPRINKLER WORK. CONTRACTOR TO OBTAIN HOT WORK PERMIT PRIOR TO ANY WORK CONSISTING OF CUTTING, WELDING, SOLDERING, BRAZING, ETC IS PERFORMED OR WHEN SPRINKLER SYSTEM IS COMPROMISED FOR MORE THAN FOUR (4) HOURS.

CONTRACTOR TO PROVIDE WARNING SIGNAGE AND DIRECTIONAL SIGNAGE THAT SHALL BE POSTED IN CONSTRUCTION AREA WHILE WORK IS PERFORMED.

CONFINED SPACE. CONTRACTOR TO OBTAIN CONFINED SPACE PERMIT PRIOR TO ENTRY INTO MECHANICAL CHASE. ENSURE IT IS APPROVED BY VA SAFETY DEPARTMENT AND COR.

PHASING
---------

ALL WORK WILL BE PHASED AND APPROVED BY COR AND VA PERSONNEL. WORK TO TAKE PLACE DURING BUSINESS HOURS. IF WORK CAN NOT BE COMPLETED DURING BUSINESS HOURS WORK WILL BE SCHEDULED AT NIGHT OR ON WEEKENDS. CONTRACTOR TO COORDINATE EACH TASK AND PHASE WITH COR AND STAFF TWO (2) WEEKS IN ADVANCE.

VA PROJECT TEAM

<b>OWNER</b> VETERANS AFFAIRS VA ECHS MEDICAL CENTER 1055 CLERMONT STREET DENVER, CO 80220-3808	<b>OWNER'S CONTRACTING OFFICER</b> VISN 19 CONTRACTING OFFICER ROCKY MOUNTAIN CONSOLIDATED CO. 4100 E. MISSISSIPPI AVE, SUITE 900 GLENDALE, CO 80248
---	--

DESIGN INTENT  
FMS  
MARK BLEHM  
PH:303.399.8020 EXT. 3786

[illegible]

CONSULTANT	ARCHITECT/ENGINEER OF RECORD	STAMP

Office of  
Construction  
and Facilities  
Management

**VA** | U.S. Department  
of Veterans Affairs

Drawing Title

# GENERAL INDEX

Approved: Project Director

Phase	
DESIGN DEVELOPMENT	

Project Title Building C Demolish & Replace with Parking			Project Number 554-17-112
Location 1055 Clermont St., Denver, CO, 80220			Building Number C
Issue Date	Checked	Drawn Davey	Drawing Number GI001