

Drawing = C:\Users\Pkasmar\AppData\Local\Temp\AcSublsh\_1312\17149\_ES-0.dwg Tab = ES-0 Username = Pkasmar Date = Jun 24, 2018 - 2:12pm

A  
three inches = one foot  
B  
one and one half inches = one foot  
C  
one inch = one foot  
D  
three quarters inch = one foot  
E  
one half inch = one foot  
F  
three eighths inch = one foot  
one quarter inch = one foot  
one eighth inch = one foot

1 2 3 4 5 6 7 8 9

ABBREVIATION LEGEND	
SYMBOL	DESCRIPTION
AFF	ABOVE FINISHED FLOOR
AFG	ABOVE FINISHED GRADE
"C"	SUBSCRIPT "C" INDICATES DEVICE TO BE MOUNTED 8" ABOVE COUNTERTOP TO CENTERLINE.
DP	DISTRIBUTION PANEL
EC	ELECTRICAL CONTRACTOR
EMT	GALVANIZED ELECTRIC METALLIC TUBING (THINWALL), UL LISTED
FBO	FURNISHED BY OTHER TRADES, BUT INSTALLED AND WIRED BY ELECTRICAL CONTRACTOR.
FH	FISHER HOUSE/OWNER
FM	FLUSH MOUNTED
FPC	FIRE PROTECTION CONTRACTOR
GC	GENERAL CONTRACTOR
GRC	GALVANIZED, RIGID, HEAVY WALL CONDUIT, UL LISTED
MC	MECHANICAL CONTRACTOR (HVAC)
NIC	NOT IN CONTRACT
PC	PLUMBING CONTRACTOR
PVC	CARLON PLASTIC CONDUIT, HEAVY WALL TYPE, POLYVINYL CHLORIDE, UL LISTED, SCHEDULE 40 UNLESS NOTED OTHERWISE.
SM	SURFACE MOUNTED
"X"	SUBSCRIPT "X" BY SYMBOL INDICATES EXISTING ITEM TO REMAIN.

POWER LEGEND	
SYMBOL	DESCRIPTION
	TRANSFORMER. SIZE AND TYPE AS NOTED ON DRAWINGS AND/OR TRANSFORMER SCHEDULE.

GENERAL LEGEND	
SYMBOL	DESCRIPTION
	BRANCH CIRCUIT UNDER FLOOR SLAB, UNDERGROUND OR ABOVE ACCESSIBLE CEILING OF FLOOR BELOW. QUANTITY OF MARKS INDICATES NUMBER OF CONDUCTORS. ALL BRANCH CIRCUITS SHALL HAVE SEPARATE NEUTRAL CONDUCTOR. NEUTRAL CONDUCTOR SHALL NOT BE SHARED BETWEEN CIRCUITS. ALL RACEWAYS TO CONTAIN SEPARATE EQUIPMENT GROUNDING CONDUCTORS.
	ALL ITEMS SHOWN DASHED ON DEMOLITION PLANS TO BE REMOVED (UNLESS OTHERWISE NOTED).

SYSTEMS LEGEND	
SYMBOL	DESCRIPTION
	INDICATES CONDUIT STUB PATHWAY (QUANTITY AND SIZE AS NOTED ON FLOOR PLAN). REFER TO TELECOM PATHWAY DETAILS AND NOTES FOR ADDITIONAL REQUIREMENTS.
	INDICATES POINT WHERE CONDUIT RUN TURNS UPWARD. OBSERVE CONDUIT BEND RADIUS AND OTHER REQUIREMENTS OUTLINED IN TELECOM PATHWAY DETAILS AND NOTES.
	INDICATES POINT WHERE CONDUIT RUN TURNS DOWNWARD. OBSERVE CONDUIT BEND RADII AND OTHER REQUIREMENTS IN TELECOM PATHWAY DETAILS AND NOTES.

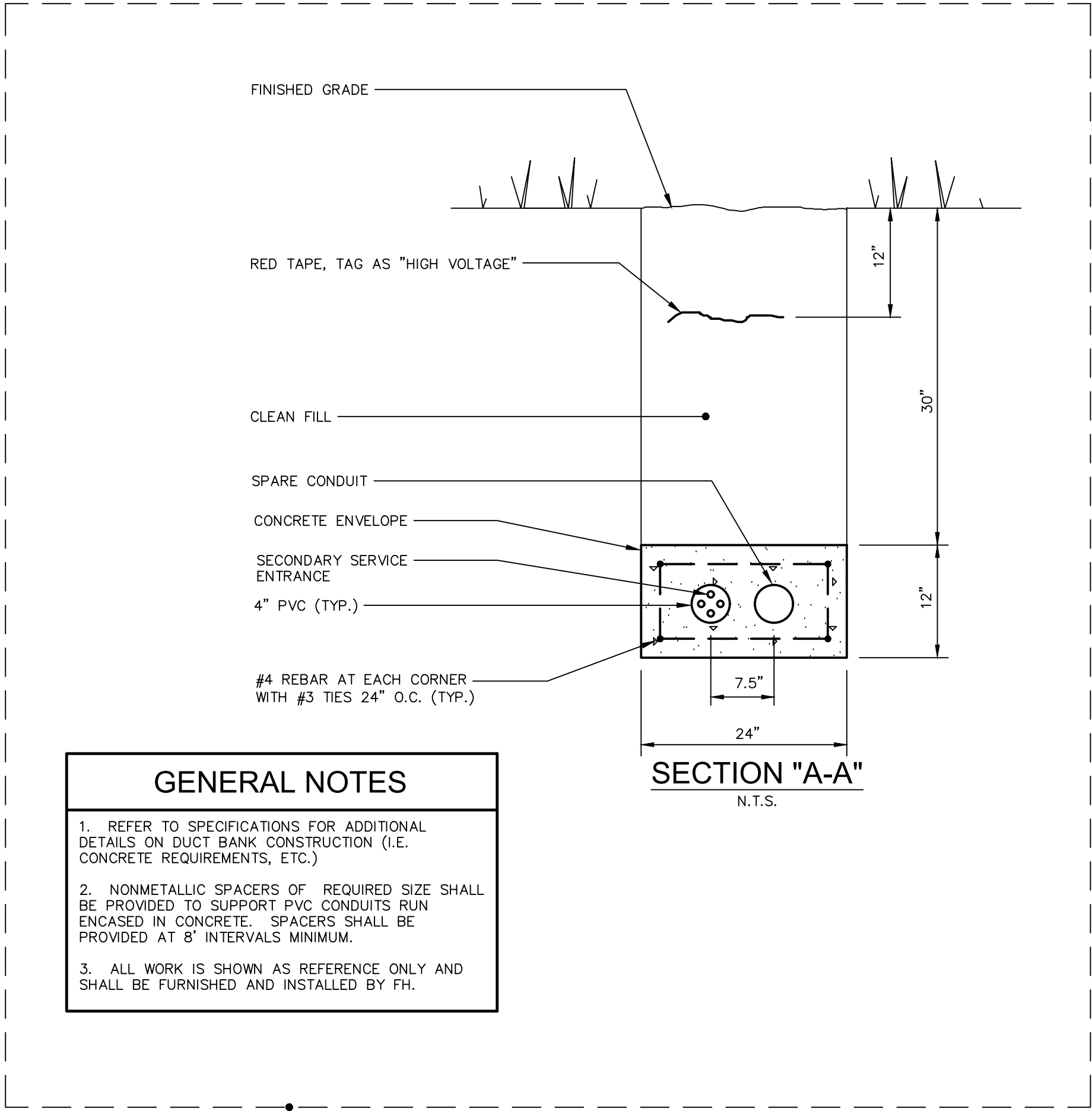

FOR REFERENCE ONLY

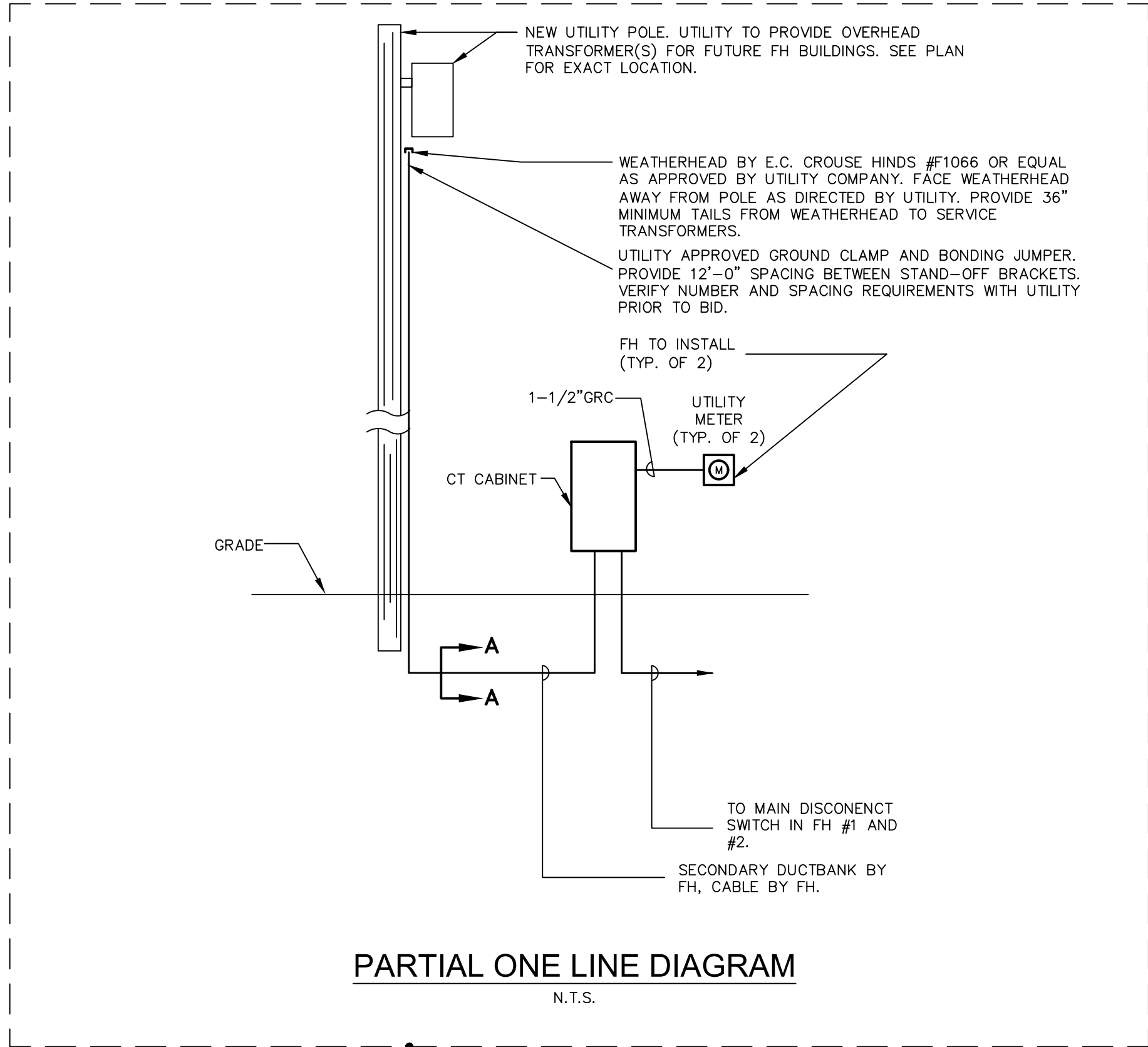

FOR REFERENCE ONLY

ELECTRICAL GENERAL NOTES	
1. THE ENTIRETY OF THE INFORMATION INDICATED ON THESE DRAWINGS IS FOR REFERENCE ONLY, AND ALL SCOPE DEPICTED IS TO BE COMPLETED BY EITHER FH OR THE UTILITY COMPANY. DRAWINGS ARE PROVIDED FOR INFORMATIONAL PURPOSES ONLY TO REFLECT THE ELECTRICAL SCOPE INTENDED TO BE PURSUED BY THIS PROJECT AND DO NOT INCLUDE SCOPE BIDDABLE UNDER THIS CONTRACT.	
2. THE GENERAL NOTES LISTED HERE APPLY TO ALL ELECTRICAL DRAWINGS IN ADDITION TO ANY ADDITIONAL DRAWING NOTES ON THE INDIVIDUAL DRAWINGS.	
3. DARK, DASHED ITEMS INDICATE ELECTRICAL EQUIPMENT, DEVICES, AND/OR LIGHTING TO BE REMOVED UNDER THE DEMOLITION PHASE OF PROJECT.	
4. DARKENED WALLS INDICATE NEW WALL CONSTRUCTION.	
5. SEE CODED NOTES ON INDIVIDUAL DRAWING SHEETS FOR SPECIFIC INSTRUCTIONAL NOTES.	
6. THE ELECTRICAL DESIGN DRAWINGS ARE DIAGRAMMATIC AND ARE NOT INTENDED TO SHOW EXACT LOCATION OF EQUIPMENT, LIGHTING, AND DEVICES UNLESS DIMENSIONS ARE GIVEN FOR CLEARANCES, ETC. LIGHTING, DEVICES AND ELECTRICAL EQUIPMENT ARE TO BE INSTALLED ALONG THE GENERAL PLANS SHOWN ON THE DRAWINGS, BUT KEEPING IN MIND ACTUAL BUILDING CONDITIONS WHICH MUST BE CONFIRMED WITH-IN THE ACTUAL WORK AREA. CONTRACTORS, IN THEIR BIDS, ARE REQUIRED TO INCLUDE ALL LABOR AND MATERIALS, AND OTHER RELATED WORK NECESSARY TO PROVIDE MINOR OFFSETS IN ELECTRICAL INSTALLATION TO AVOID CONFLICT WITH OTHER WORK ON THIS PROJECT, OR AS REQUIRED IN ORDER TO OBTAIN MAXIMUM HEAD ROOM OR EQUIPMENT ACCESS IN SPACES.	
7. AN ATTEMPT HAS BEEN MADE TO SHOW ALL ELECTRICAL ITEMS TO REMAIN OR BE REMOVED. UTILITY AND FH SHALL FIELD VERIFY EXISTING CONDITIONS AND REMOVE AND/OR RELOCATE ANY ITEM WHICH INTERFERES WITH NEW CONSTRUCTION.	

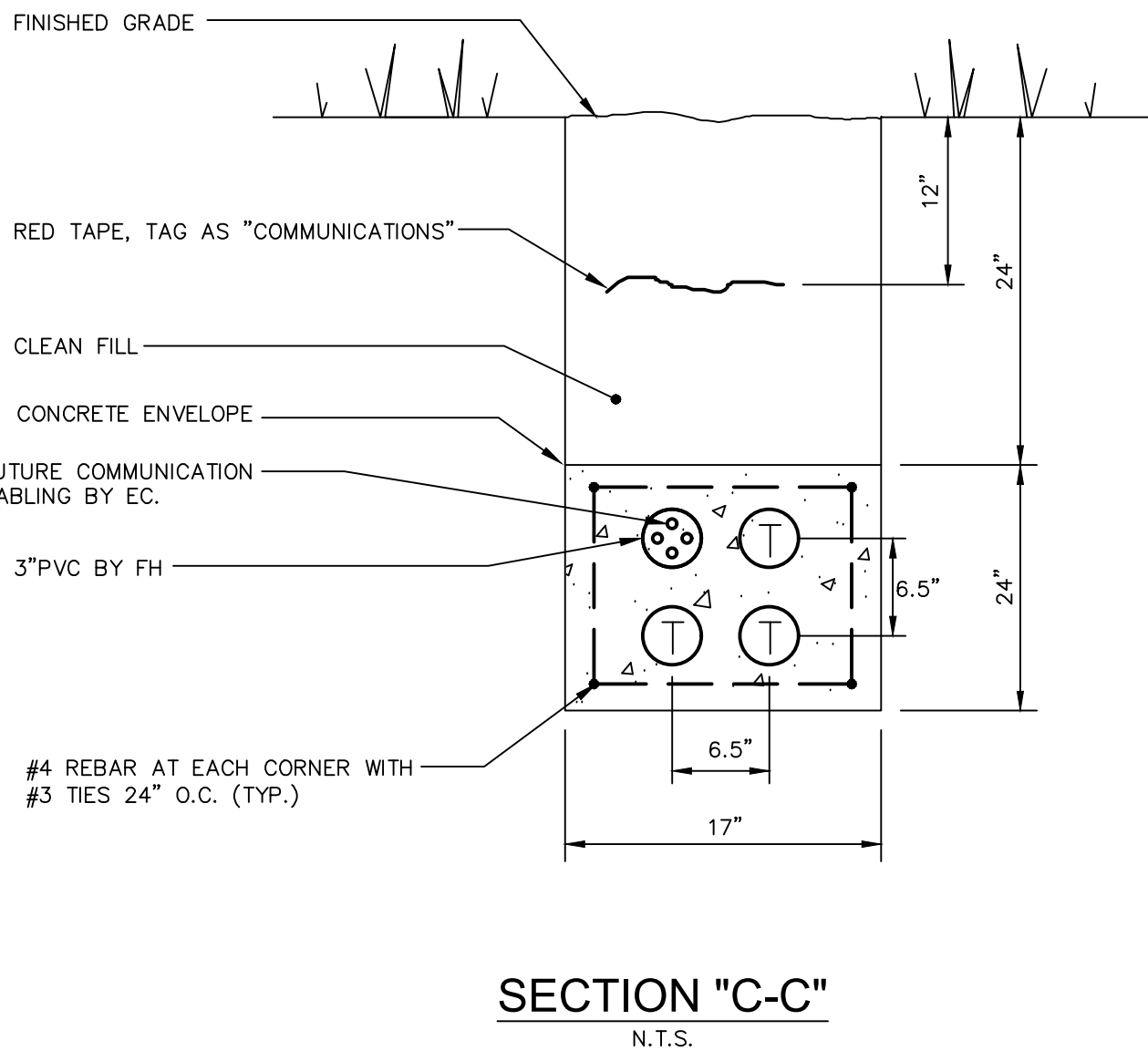
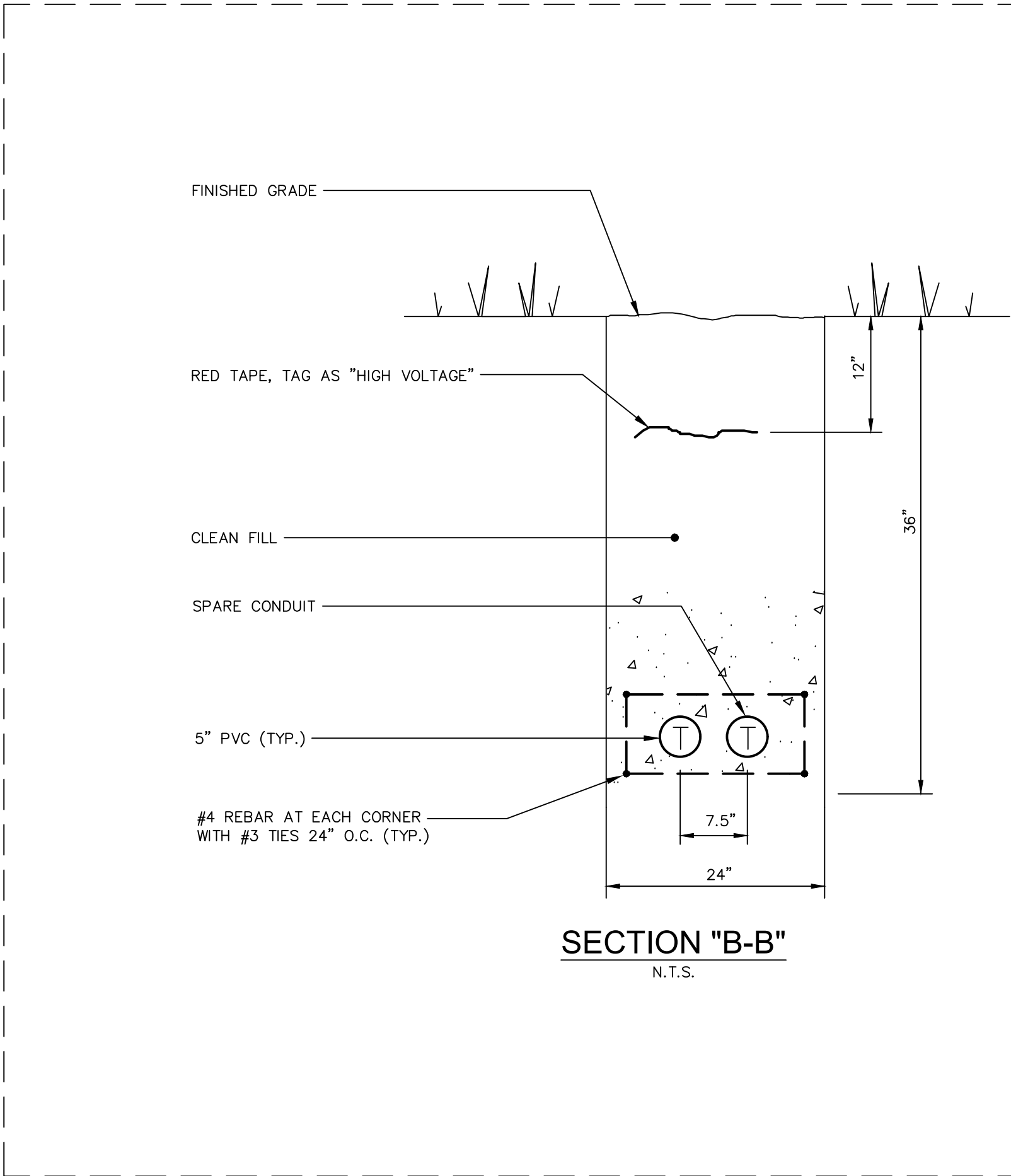

FOR REFERENCE ONLY

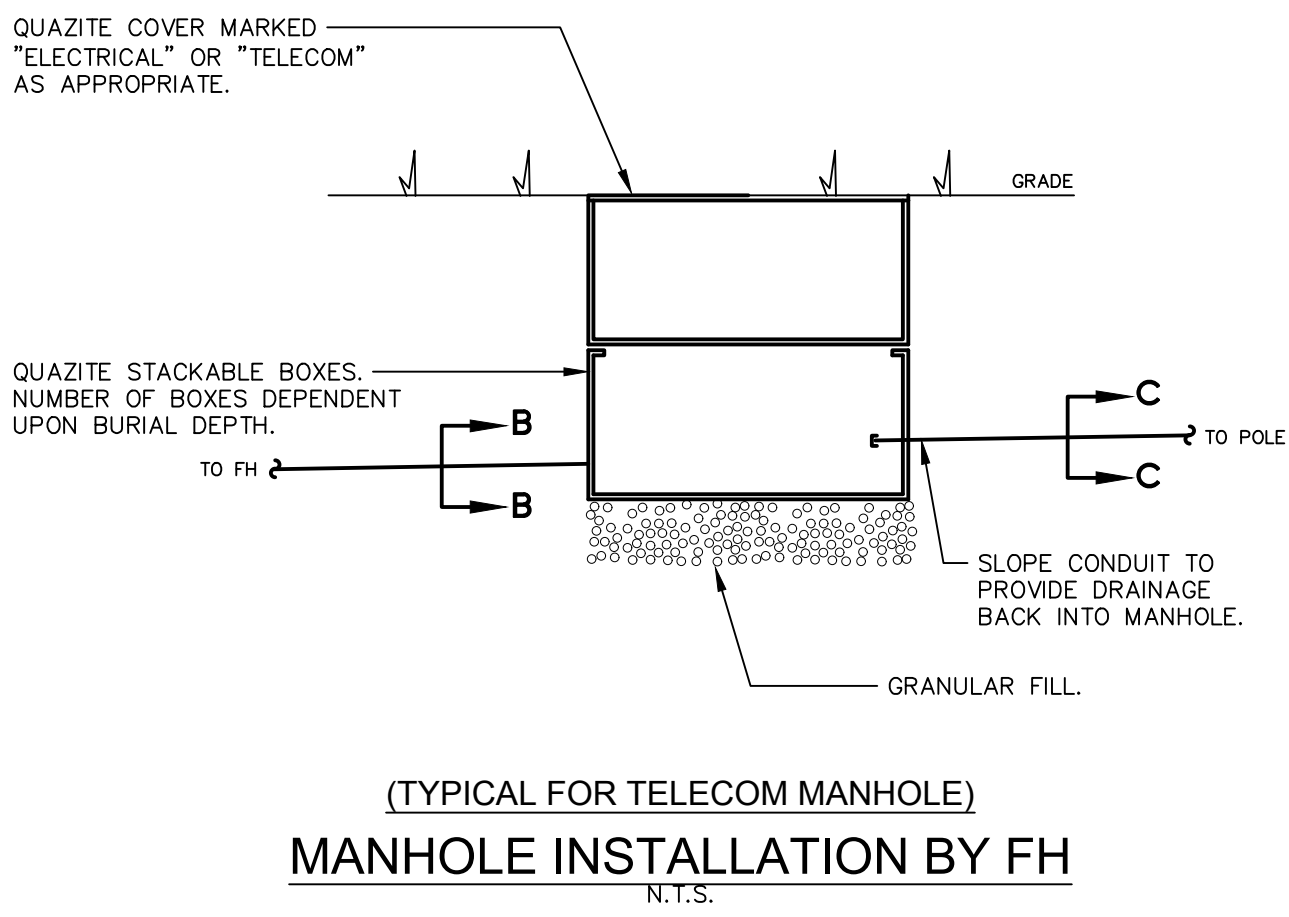

100% CD'S SUBMISSION	01.24.18
95% CD'S SUBMISSION	12.22.17
65% CD'S SUBMISSION	11.20.17
Revisions:	Date

CONSULTANTS:	
	<b>CIVIL/ELECTRICAL ENGINEERING:</b> SCHEESER BUCKLEY MAYFIELD, LLC 1640 CORPORATE WOODS PKWY. UNIONTOWN, OH 44685 P. 330.526.2700
	<b>COST ESTIMATING:</b> MCGUINNESS UNLIMITED, INC. 15724 STILLWOOD AVE. CLEVELAND, OH 44111 P. 440.667.5120

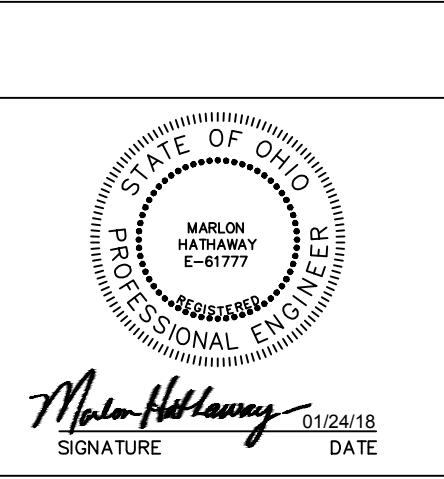

ARCHITECT/ENGINEERS:	
	<b>Kaczmar architects incorporated</b> cleveland • ohio 1468 WEST 9TH STREET #400 CLEVELAND, OH 44113 P. 216.687.1555 F. 216.687.1558

Drawing Title	<b>ELEC. SYMBOL LEGEND, GENERAL NOTES &amp; DETAILS</b>
Approved: Project Director	

Project Title	DEPT. OF VETERANS AFFAIRS FISHER HOUSE SITE PREPARATION PROJECT
Location	E. 105TH ST. & ORVILLE AVE. CLEVELAND, OHIO
Date	01.24.18
Checked	MCH
Drawn	MSK

Project Number	541-372
Building Number	N/A
Drawing Number	ES-0

Office of Construction and Facilities Management

1 2 3 4 5 6 7 8 9



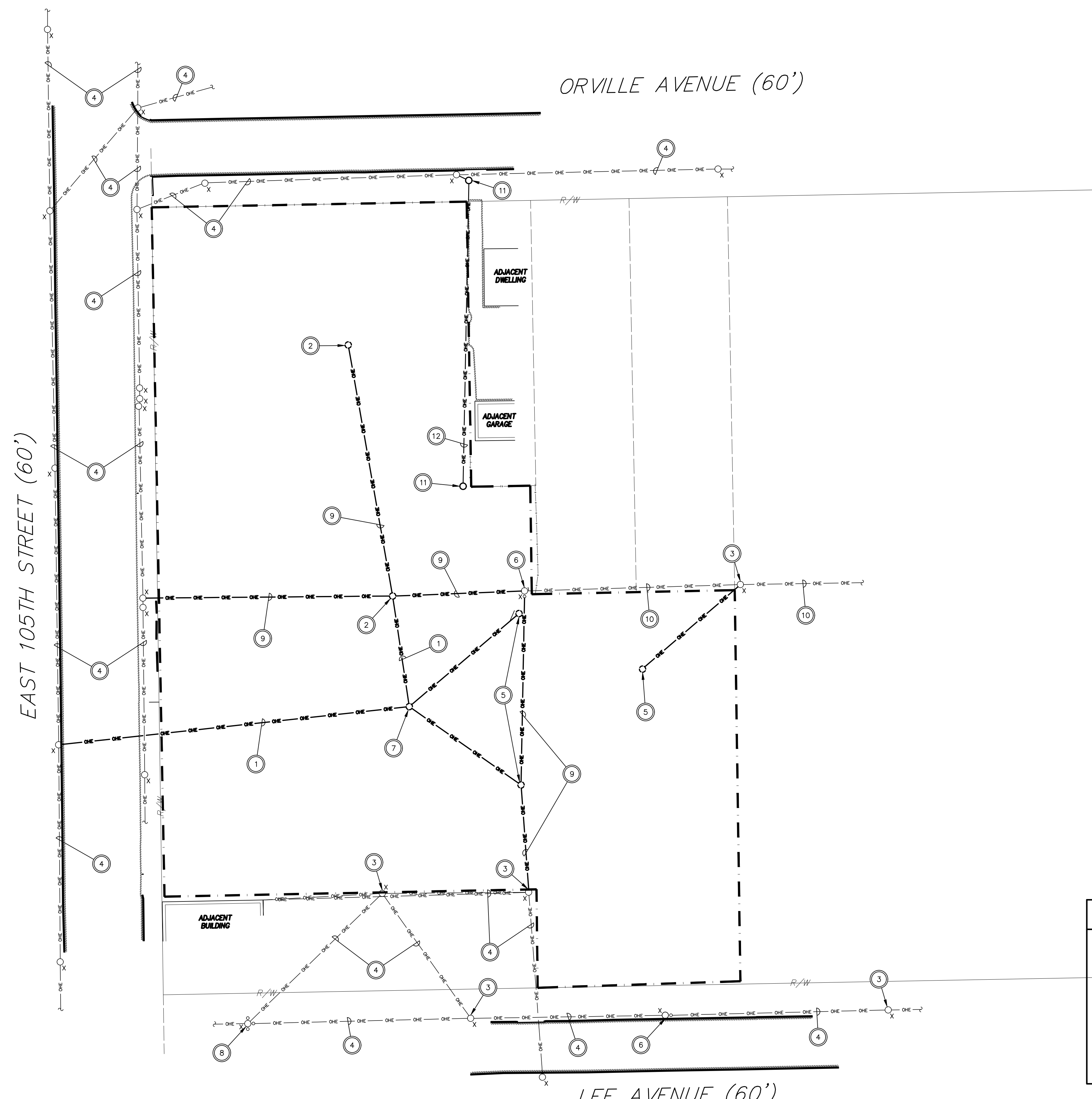
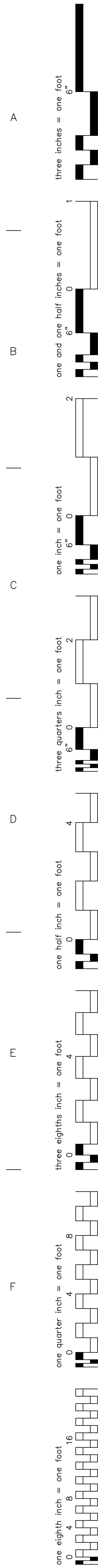

**PLAN NOTES**

A. THE ENTIRETY OF THE INFORMATION INDICATED ON THESE DRAWINGS IS FOR REFERENCE ONLY. AND ALL SCOPE DERIVED IS TO BE COMPLETED BY EITHER FH OR THE UTILITY COMPANY. DRAWINGS ARE PROVIDED FOR INFORMATIONAL PURPOSES ONLY TO REFLECT THE ELECTRICAL SCOPE INTENDED TO BE PURSUED BY THIS PROJECT AND DO NOT INCLUDE SCOPE BIDDABLE UNDER THIS CONTRACT.

B. REFER TO DRAWING ES-0 FOR ELECTRICAL GENERAL NOTES.

C. COORDINATE WITH FISHER HOUSE CONSTRUCTION CONTRACTOR AS REQUIRED BY THE VA COR TO CONFIRM LOCATIONS FOR STAGING, SITE ACCESS, AND SITE UTILITY LOCATIONS FOR THE 2 NEW FISHER HOUSES.

- CODED NOTES**
- OVERHEAD DISTRIBUTION TO BE REMOVED BY UTILITY.
  - UTILITY POLE TO BE REMOVED BY UTILITY.
  - EXISTING UTILITY POLE TO REMAIN.
  - OVERHEAD DISTRIBUTION TO REMAIN.
  - LIGHT POLE FIXTURE TO BE REMOVED.
  - UTILITY POLE WITH OVERHEAD TRANSFORMER TO REMAIN.
  - UTILITY POLE WITH OVERHEAD TRANSFORMER TO BE REMOVED BY UTILITY.
  - EXISTING UTILITY POLE WITH THREE-(3) OVERHEAD TRANSFORMERS TO REMAIN.
  - OVERHEAD DISTRIBUTION AND COMMUNICATION CABLE TO BE REMOVED BY UTILITY.
  - OVERHEAD DISTRIBUTION AND COMMUNICATION CABLE TO REMAIN.
  - NEW UTILITY POLE PROVIDED BY UTILITY TO BE FURNISHED AND INSTALLED IN ORDER TO MAINTAIN POWER FOR UTILITY POLES BEING REMOVED IN PROJECT SCOPE.
  - NEW OVERHEAD DISTRIBUTION TO BE PROVIDED BY UTILITY.





CONSTRUCTION PHASING DURATION	
THE PROJECT SHALL BE DIVIDED INTO TWO (2) MAIN CONSTRUCTION PHASES, WITH PHASE I OCCURRING BEFORE THE FISHER HOUSE BUILDINGS CONSTRUCTION AND PHASE II OCCURRING AFTER THE FISHER HOUSE BUILDINGS CONSTRUCTION.	
PHASING DURATION DURING THE CONSTRUCTION PERIOD SHOULD BE AS FOLLOWS:	
CONSTRUCTION PHASE I	
I. INSTALL TEMPORARY CHAIN LINK FENCE ENCLOSING PROPERTY:	NO LATER THAN 10 DAYS AFTER NOTICE TO PROCEED
II. PRE-CONSTRUCTION/PROJECT SUBMITTALS/OBTAIN CITY PERMITS:	20 DAYS AFTER NOTICE TO PROCEED
III. PHASE I CONSTRUCTION	80 DAYS AFTER PRE-CONSTRUCTION/SUBMITTALS
-> INTERMEDIATE PHASE I TASK TO COMPLETE NEW WATER LINE CONNECTION TO STREET	NO LATER THAN 15 DAYS AFTER PRE-CONSTRUCTION/SUBMITTALS
FISHER HOUSE CONSTRUCTION PHASE SUBSTANTIAL COMPLETION (N.I.C.):	300 DAYS AFTER COMPLETION OF PHASE I
CONSTRUCTION PHASE II	
I. PHASE II CONSTRUCTION:	45 DAYS AFTER FISHER HOUSE SUBSTANTIAL COMPLETION
<b>TOTAL PROJECT TIMEFRAME:</b>	<b>435 DAYS (INCLUDING FISHER HOUSE CONSTRUCTION)</b>



**PHASE 1**  
**DEMOLITION - SITE PLAN - ELECTRICAL**

0 30' 60'  
SCALE

N

		<b>CONSULTANTS:</b>				<b>ARCHITECT/ENGINEERS:</b>		Drawing Title <b>PHASE 1 - DEMOLITION - SITE PLAN - ELECTRICAL</b>		Project Title DEPT. OF VETERANS AFFAIRS FISHER HOUSE SITE PREPARATION PROJECT		Project Number 541-372		<div>Office of Construction and Facilities Management</div> <div> <b>Department of Veterans Affairs</b></div>			
		<div><b>CIVIL/ELECTRICAL ENGINEERING:</b> SCHEESER BUCKLEY MAYFIELD, LLC 1540 CORPORATE WOODS PKWY. UNIONTOWN, OH 44685 P. 330.526.2700</div>				<div><b>Kaczmar architects incorporated</b> cleveland • ohio 1468 WEST 9TH STREET #400 CLEVELAND, OH 44113 P. 216.687.1555 F. 216.687.1558</div>		Approved: Project Director		Location E. 105TH ST. & ORVILLE AVE. CLEVELAND, OHIO		Building Number N/A				Drawing Number <b>ES-1</b>	
100% CD'S SUBMISSION 01.24.18		<div><b>COST ESTIMATING:</b> MCGUINNESS UNLIMITED, INC. 15724 STILLWOOD AVE. CLEVELAND, OH 44111 P. 440.667.5120</div>		<div> <i>Markon Holman</i> 01/24/18 SIGNATURE DATE</div>				Date 01.24.18		Checked MCH		Drawn MSK					
95% CD'S SUBMISSION 12.22.17																	
65% CD'S SUBMISSION 11.20.17																	
Revisions:																	
Date																	



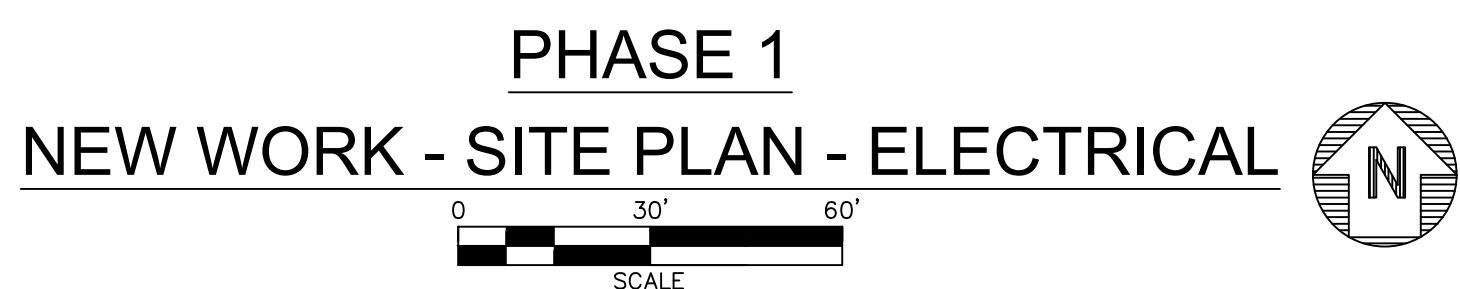

1. ELECTRIC

COMPANY: FIRST ENERGY  
CONTACT: CHARLES RANDALL  
ADDRESS:  
PHONE: 440-546-8705  
EMAIL: cirandall@firstenergycorp.com

A. THE ENTIRETY OF THE INFORMATION INDICATED ON THESE DRAWINGS IS FOR REFERENCE ONLY, AND ALL SCOPE DEPICTED IS TO BE COMPLETED BY EITHER FH OR THE UTILITY COMPANY. DRAWINGS ARE PROVIDED FOR INFORMATIONAL PURPOSES ONLY TO REFLECT THE ELECTRICAL SCOPE INTENDED TO BE PURSUED BY THIS PROJECT AND DO NOT INCLUDE SCOPE BIDDABLE UNDER THIS CONTRACT.



B. REFER TO DRAWING ES-D FOR ELECTRICAL GENERAL NOTES.

C. COORDINATE WITH FISHER HOUSE CONSTRUCTION CONTRACTOR AS REQUIRED BY THE VA COR TO CONFIRM LOCATIONS FOR STAGING, SITE ACCESS, AND SITE UTILITY LOCATIONS FOR THE 2 NEW FISHER HOUSES.

1. NEW UTILITY POLE WITH TWO-(2) 150KVA OVERHEAD TRANSFORMERS TO BE FURNISHED AND INSTALLED BY UTILITY. REFER TO DETAIL FOR MORE INFORMATION.
2. EXISTING UTILITY POLE TO REMAIN.
3. EXISTING OVERHEAD DISTRIBUTION TO REMAIN.
4. NEW UNDERGROUND DUCT/BANK BY FH. REFER TO SECTION A-A DETAIL FOR MORE INFORMATION.
5. OVERHEAD DISTRIBUTION AND COMMUNICATION CABLEING TO REMAIN.
6. EXISTING UTILITY POLE WITH OVERHEAD TRANSFORMER TO REMAIN.
7. EXISTING UTILITY POLE WITH THREE-(3) OVERHEAD TRANSFORMERS TO REMAIN.
8. UTILITY TO PROVIDE TEMPORARY POWER. FH TO FURNISH AND INSTALL METER SOCKET ON A 4"x4" STAKE. EXACT LOCATION FOR TEMPORARY POWER TO BE COORDINATED WITH FH.
9. NEW OVERHEAD DISTRIBUTION INSTALLED BY UTILITY DURING DEMOLITION PHASE.
10. NEW OVERHEAD DISTRIBUTION TO BE FURNISHED AND INSTALLED BY UTILITY.
11. NEW UTILITY POLE INSTALLED BY UTILITY DURING DEMOLITION PHASE.

THE PROJECT SHALL BE DIVIDED INTO TWO (2) MAIN CONSTRUCTION PHASES, WITH PHASE I OCCURRING BEFORE THE FISHER HOUSE BUILDING CONSTRUCTION AND PHASE II OCCURRING AFTER THE FISHER HOUSE BUILDINGS CONSTRUCTION.	
PHASING DURATION DURING THE CONSTRUCTION PERIOD SHOULD BE AS FOLLOWS:	
CONSTRUCTION PHASE I	
i. INSTALL TEMPORARY CHAIN LINK FENCE ENCLOSING PROPERTY.	NO LATER THAN 10 DAYS AFTER NOTICE TO PROCEED
ii. PRE-CONSTRUCTION PROJECT SUBMITTALS/OBTAIN CITY PERMITS.	20 DAYS AFTER NOTICE TO PROCEED
PHASE CONSTRUCTION	
TO INTERMEDIATE PHASE I TASK TO COMPLETE NEW WATER LINE CONNECTION TO STREET	60 DAYS AFTER PRE-CONSTRUCTION SUBMITTALS NO LATER THAN 15 DAYS AFTER PRE-CONSTRUCTION SUBMITTALS
FISHER HOUSE CONSTRUCTION PHASE SUBSTANTIAL COMPLETION (N.I.C.)	300 DAYS AFTER COMPLETION OF PHASE I
CONSTRUCTION PHASE II	
PHASE II CONSTRUCTION:	45 DAYS AFTER FISHER HOUSE SUBSTANTIAL COMPLETION
TOTAL PROJECT TIMEFRAME:	435 DAYS (INCLUDING FISHER HOUSE CONSTRUCTION)

## CONSULTANTS:

	<b>CIVIL/ELECTRICAL ENGINEERING:</b> SCHEESSER BUCKLEY MAYFIELD, LLC 1540 CORPORATE WOODS PKWY. UNIONTOWN, OH 44685 P. 330.526.2700
	<b>COST ESTIMATING:</b> MCGUINNESS UNLIMITED, INC. 15724 STILLWOOD AVE. CLEVELAND, OH 44111 P. 440.667.5120

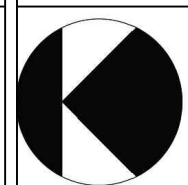

 **Kaczmar**  
architects incorporated  
cleveland • ohio  
1468 WEST 9TH STREET #400 CLEVELAND, OH 44113  
P. 216.687.1555 F. 216.687.1558

**Department of  
Veterans Affairs**



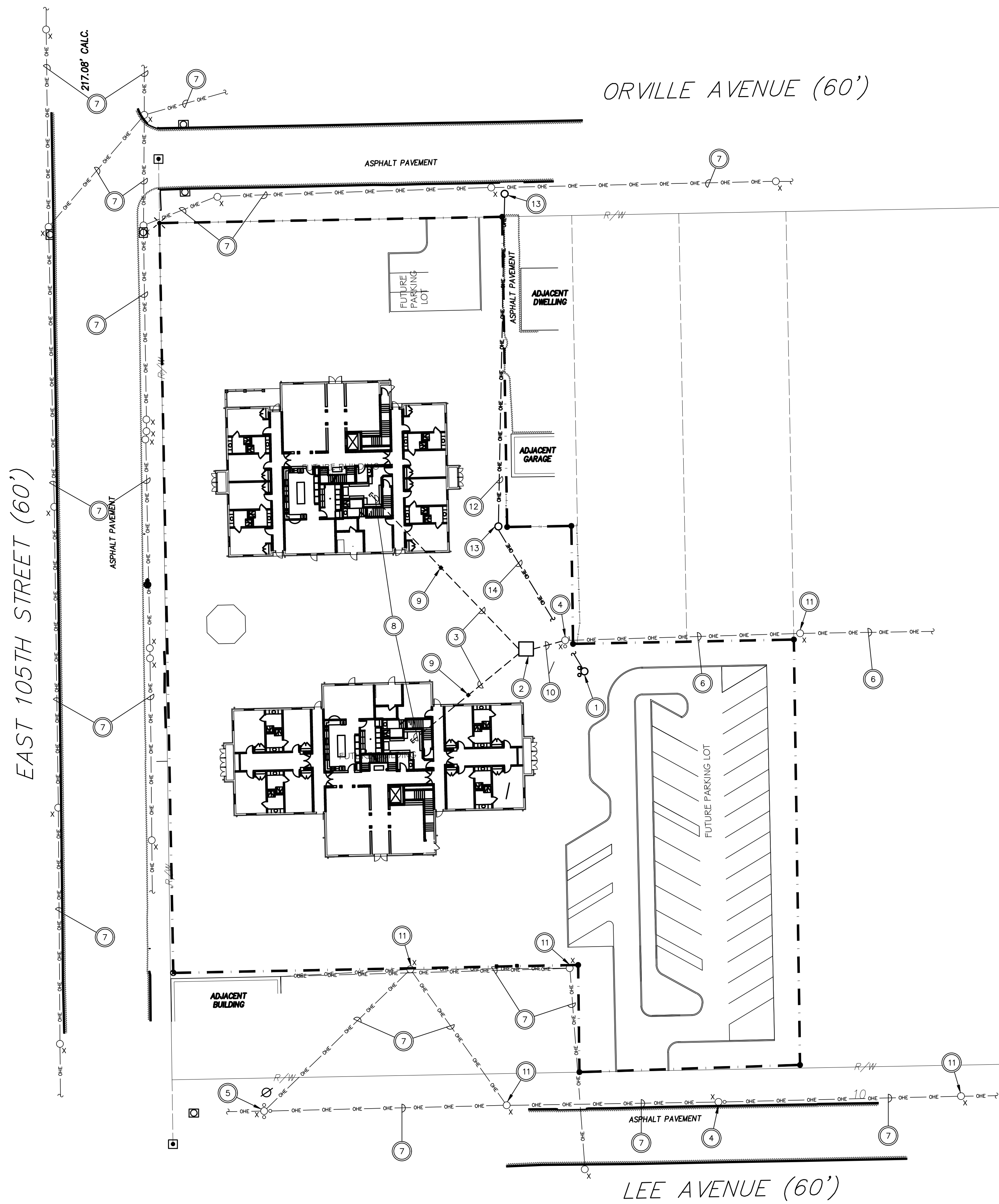
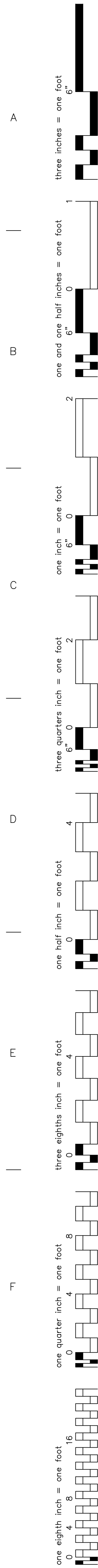

PHASE 2  
NEW WORK - SITE PLAN - ELECTRICAL

### UTILITY CONTACTS

1. TELECOMMUNICATION

COMPANY: (OBF) AT&T - OHIO  
CONTACT: MARK HUBER  
ADDRESS: 13630 LORAIN AVENUE, 2ND FLOOR  
CLEVELAND, OHIO 44111  
PHONE: 216-476-6061  
EMAIL: mh3728@att.com

### PLAN NOTES

- A. THE ENTIRETY OF THE INFORMATION INDICATED ON THESE DRAWINGS IS FOR REFERENCE ONLY, AND ALL SCOPE DEPICTED IS TO BE COMPLETED BY EITHER FH OR THE UTILITY COMPANY. DRAWINGS ARE PROVIDED FOR INFORMATIONAL PURPOSES ONLY TO REFLECT THE ELECTRICAL SCOPE INTENDED TO BE PURSUED BY THIS PROJECT AND DO NOT INCLUDE SCOPE BIDDABLE UNDER THIS CONTRACT.
- B. REFER TO DRAWING ES-0 FOR ELECTRICAL GENERAL NOTES.
- C. COORDINATE WITH FISHER HOUSE CONSTRUCTION CONTRACTOR AS REQUIRED BY THE VA COR TO CONFIRM LOCATIONS FOR STAGING, SITE ACCESS, AND SITE UTILITY LOCATIONS FOR THE 2 NEW FISHER HOUSES.

### CODED NOTES

1. NEW UTILITY POLE WITH TWO-(2) 150KVA OVERHEAD TRANSFORMER(S) INSTALLED BY UTILITY DURING PHASE 1.
2. TELECOM MANHOLE FURNISHED AND INSTALLED BY FH. SEE DETAIL FOR REFERENCE ONLY.
3. NEW UNDERGROUND TELECOM DUCTBANK FURNISHED AND INSTALLED BY FH. REFER TO SECTION "B-B" DETAIL FOR REFERENCE ONLY.
4. EXISTING UTILITY POLE WITH OVERHEAD TRANSFORMER TO REMAIN.
5. EXISTING UTILITY POLE WITH THREE-(3) OVERHEAD TRANSFORMERS TO REMAIN.
6. OVERHEAD DISTRIBUTION AND COMMUNICATION CABLING TO REMAIN.
7. EXISTING OVERHEAD DISTRIBUTION TO REMAIN.
8. TWO (2) 4" PVC CONDUITS FURNISHED AND INSTALLED BY FH. COORDINATE EXACT LOCATION WITH OWNER PRIOR TO FINAL INSTALLATION.
9. TERMINATION POINT FOR FUTURE PHONE, FIRE ALARM, TV AND INTERNET CABLING. CONNECT TO UNDERGROUND CONDUIT(S).
10. NEW UNDERGROUND TELECOM DUCTBANK FURNISHED AND INSTALLED BY FH. REFER TO SECTION "C-C" DETAIL FOR REFERENCE ONLY.
11. EXISTING UTILITY POLE TO REMAIN.
12. OVERHEAD DISTRIBUTION INSTALLED BY UTILITY DURING DEMOLITION PHASE.
13. UTILITY POLE INSTALLED BY UTILITY DURING DEMOLITION PHASE.
14. OVERHEAD DISTRIBUTION INSTALLED BY UTILITY DURING PHASE 1.

### CONSTRUCTION PHASING DURATION

THE PROJECT SHALL BE DIVIDED INTO TWO (2) MAIN CONSTRUCTION PHASES, WITH PHASE I OCCURRING BEFORE THE FISHER HOUSE BUILDINGS CONSTRUCTION AND PHASE II OCCURRING AFTER THE FISHER HOUSE BUILDINGS CONSTRUCTION.	
PHASING DURATION DURING THE CONSTRUCTION PERIOD SHOULD BE AS FOLLOWS:	
CONSTRUCTION PHASE I	
I. INSTALL TEMPORARY CHAIN LINK FENCE ENCLOSING PROPERTY:	NO LATER THAN 10 DAYS AFTER NOTICE TO PROCEED
II. PRE-CONSTRUCTION/PROJECT SUBMITTALS/OBTAIN CITY PERMITS:	20 DAYS AFTER NOTICE TO PROCEED
III. PHASE I CONSTRUCTION:	80 DAYS AFTER PRE-CONSTRUCTION SUBMITTALS
-> INTERMEDIATE PHASE I TASK TO COMPLETE NEW WATER LINE CONNECTION TO STREET	NO LATER THAN 15 DAYS AFTER PRE-CONSTRUCTION/SUBMITTALS
FISHER HOUSE CONSTRUCTION PHASE SUBSTANTIAL COMPLETION (N.I.C.):	300 DAYS AFTER COMPLETION OF PHASE I
CONSTRUCTION PHASE II	
I. PHASE II CONSTRUCTION:	45 DAYS AFTER FISHER HOUSE SUBSTANTIAL COMPLETION
TOTAL PROJECT TIMEFRAME:	435 DAYS (INCLUDING FISHER HOUSE CONSTRUCTION)



100% CD'S SUBMISSION	01.24.18
95% CD'S SUBMISSION	12.22.17
65% CD'S SUBMISSION	11.20.17
Revisions:	Date

#### CONSULTANTS:

**CIVIL/ELECTRICAL ENGINEERING:**  
SCHEESER BUCKLEY MAYFIELD, LLC  
1640 CORPORATE WOODS PKWY. UNIONTOWN, OH 44685  
P. 330.526.2700

**COST ESTIMATING:**  
MCGUINNESS UNLIMITED, INC.  
15724 STILLWOOD AVE. CLEVELAND, OH 44111  
P. 440.667.5120

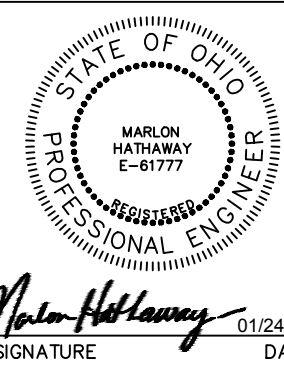

#### ARCHITECT/ENGINEERS:

**Kaczmar**  
architects incorporated  
cleveland • ohio  
1468 WEST 9TH STREET #400 CLEVELAND, OH 44113  
P. 216.687.1555 F. 216.687.1558

Drawing Title  
**PHASE 2 - NEW WORK - SITE  
PLAN - ELECTRICAL**

Approved: Project Director

Project Title  
DEPT. OF VETERANS AFFAIRS  
FISHER HOUSE SITE PREPARATION  
PROJECT

Location  
E. 105TH ST. & ORVILLE AVE.  
CLEVELAND, OHIO

Date  
01.24.18

Checked  
MSK

Drawn  
MCH

Project Number  
541-372

Building Number  
N/A

Drawing Number  
**ES-3**

Office of  
Construction  
and Facilities  
Management

