

NOTE:
EXISTING MCC LOADS SHALL
BE FED FROM THIS PANEL

**EDH-SB-BLD112-2 - 400A,
480Y/277V-3Ø,4W**

BREAKER. I.C. = 65,000 RMS. SYM. AMP @ 480V, 3Ø

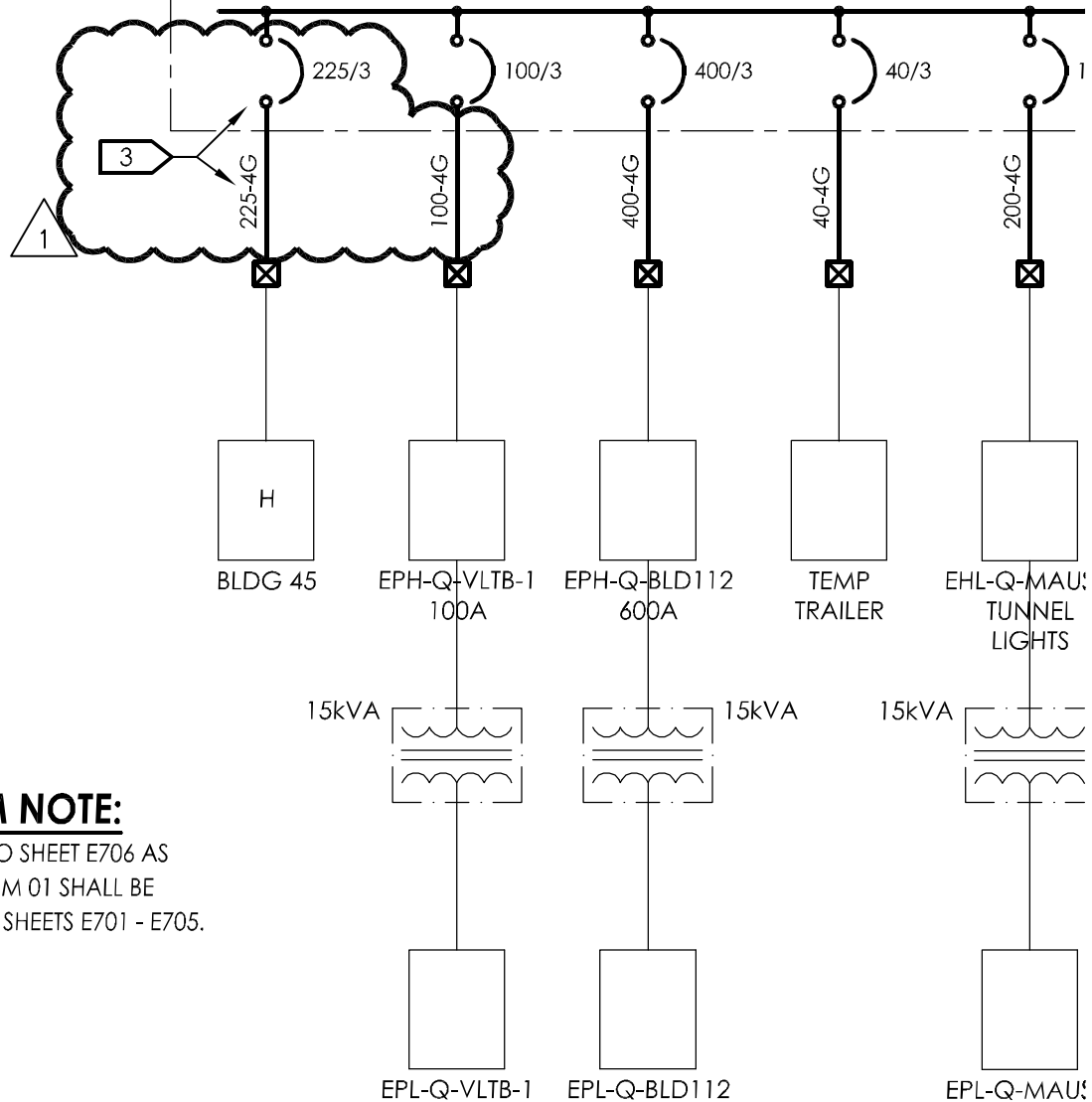

ADDENDUM NOTE:

CHANGES MADE TO SHEET E706 AS
PART OF ADDENDUM 01 SHALL BE
REFLECTED ON ALL SHEETS E701 - E705.

REFERENCED NOTES:

#

1. PROVIDE 400A MANUAL TRANSFER SWITCH WITH INTEGRAL CAM STYLE RECEPTACLE.
2. PROVIDE 60 AMP, 3-POLE CIRCUIT BREAKER TO SUB-FEED EXISTING PANEL R1A.
3. CONTRACTOR SHALL VERIFY EXISTING CIRCUIT BREAKER AND FEEDER SIZE.

1

ISSUED BY: G+L



Dept. of Veterans Affairs
Medical Center
5000 W. National Avenue
Milwaukee, WI

Issued For: Addendum No. 01
Reference Drawing No: **E706**
Scale: NO SCALE
Issue Date: 19 July 2012



**CHEQUAMEGON BAY
ENGINEERING, INC.**

© CBE 2002-2011

ASHLAND, WI
211 6TH STREET WEST
ASHLAND, WI 54806
PHONE: (715) 682-6004
FAX: (715) 682-6025
MILWAUKEE, WI
933 N. MAYFAIR RD.,
SUITE 109
MILWAUKEE, WI 53228
PHONE: (414) 258-6004
FAX: (414) 258-6154

Project Name: 112 Replace Generator

Project No.: 695-12-117