

# CONSTRUCT SPINAL CORD ENHANCEMENT CENTER (ADDITION)

H.H. MCGUIRE VA MEDICAL CENTER  
1201 BROAD ROCK BOULEVARD  
RICHMOND, VA 23249

## PROJECT DIRECTORY

### OWNER:

H.H. MCGUIRE VA MEDICAL CENTER  
1201 BROAD ROCK BOULEVARD  
RICHMOND, VA 23249

### ARCHITECT / ENGINEER:

AE WORKS, LTD  
6587 HAMILTON AVENUE  
PITTSBURGH, PA 15206  
(412) 287-7333

### CIVIL ENGINEER / LANDSCAPE ARCH.:

SITE RESOURCES, INC  
14315 JARRETTSVILLE PIKE  
PHOENIX, MD 21131  
(410) 683-3388

### STRUCTURAL ENGINEER:

HOPE FURRER ASSOCIATES  
501 FAIRMOUNT AVENUE  
TOWSON, MD 21286  
(410) 583-4874

## DRAWING INDEX

SHEET #	SHEET NAME
GENERAL	
G001	COVER SHEET
G002	CODE REVIEW
CIVIL	
C0.01	CIVIL GENERAL NOTES
C1.01	EXISTING CONDITIONS & DEMOLITION PLAN
C1.11	SITE LAYOUT PLAN
C1.21	DETAIL REFERENCE PLAN
C1.31	UTILITY PLAN
C2.01	SITE DETAILS
C2.02	SITE DETAILS
C3.01	UTILITY PROFILES
C3.02	UTILITY PROFILES
C4.01	GRADING PLAN
ESC1.01	EROSION & SEDIMENT CONTROL PLAN
ESC2.01	EROSION & SEDIMENT CONTROL DETAILS & NOTES
SWM 1.01	EX. SWM DRAINAGE AREA
SWM 1.02	PR. SWM DRAINAGE AREA
SWM 2.01	SWM DETAILS
L1.01	PLANTING PLAN
L2.01	PLANTING DETAILS & NOTES
STRUCTURAL	
S001	GENERAL NOTES
S002	GENERAL NOTES
S101	FOUNDATION PLAN - LEVEL ONE
S102	STRUCTURAL - LEVEL ONE INTERSTITIAL - FRAMING PLAN
S103	STRUCTURAL - ROOF LEVEL - FRAMING PLAN
S300	VERTICAL TRUSS ELEVATIONS
S301	VERTICAL TRUSS ELEVATIONS
S400	FOUNDATION DETAILS
S401	FOUNDATION DETAILS
S402	FOUNDATION DETAILS
S500	TYPICAL SUPERSTRUCTURE DETAILS
S501	TYPICAL SUPERSTRUCTURE DETAILS
S502	TYPICAL SUPERSTRUCTURE DETAILS
S600	STRUCTURAL - COLUMN SCHEDULE

SHEET #	SHEET NAME
ARCHITECTURAL	
A001	ARCHITECTURAL SYMBOLS, ABBREVIATIONS & GENERAL NOTES
A002	ARCHITECTURAL PARTITION TYPES AND DETAILS
AD101	ARCHITECTURAL DEMOLITION PLANS
A100	ARCHITECTURAL FLOORPLAN - LEVEL ONE - SCI OVERALL
A101	ARCHITECTURAL FLOORPLAN - LEVEL ONE
A102	ARCHITECTURAL FLOORPLAN - LEVEL ONE - INTERSTITIAL
A103	ARCHITECTURAL ROOF PLAN
A121	ARCHITECTURAL REFLECTED CEILING PLAN - LEVEL ONE
A201	ARCHITECTURAL ELEVATIONS - EXTERIOR
A301	ARCHITECTURAL BUILDING SECTIONS
A310	ARCHITECTURAL WALL SECTIONS
A311	ARCHITECTURAL WALL SECTIONS
A401	ARCHITECTURAL ENLARGED PLANS AND INTERIOR ELEVATIONS - PRIV. PATIENT ROOM
A402	ARCHITECTURAL ENLARGED PLANS AND INTERIOR ELEVATIONS - MULTI-DISCIPLINARY STATIONS
A403	ARCHITECTURAL ENLARGED PLANS AND INTERIOR ELEVATIONS
A404	ARCHITECTURAL ENLARGED PLANS AND INTERIOR ELEVATIONS
A601	ARCHITECTURAL SCHEDULES AND DETAILS - DOORS AND WINDOWS
A700	ARCHITECTURAL FINISH SCHEDULE
A701	ARCHITECTURAL FINISH PLAN - LEVEL ONE
A702	ARCHITECTURAL INTERIOR DETAILS
A801	ARCHITECTURAL MILLWORK AND CASEWORK DETAILS
A802	ARCHITECTURAL CASEWORK DETAILS
FIRE PROTECTION	
F001	FIRE PROTECTION - SYMBOLS, NOTES & DETAILS
F101	FIRE PROTECTION FLOORPLAN- LEVEL ONE
PLUMBING	
P001	PLUMBING - SYMBOLS, SCHEDULES & NOTES
P100A	PLUMBING FLOORPLAN - LOWER LEVEL AND LEVEL ONE TAP IN
P100B	PLUMBING FLOORPLAN - LOWER LEVEL - AREA 'B' & 'C'
P100U	PLUMBING FLOORPLAN - UNDER FLOOR
P101A	PLUMBING FLOORPLAN - LEVEL ONE - PART 'A'
P101B	PLUMBING FLOORPLAN - LEVEL ONE - PART 'B'
P101C	PLUMBING FLOORPLAN - LEVEL ONE - PART 'C'
P102A	PLUMBING FLOORPLAN - LEVEL ONE INTERSTITIAL - PART 'A'
P102B	PLUMBING FLOORPLAN - LEVEL ONE INTERSTITIAL - PART 'B'
P103	PLUMBING FLOORPLAN- ROOF LEVEL
P201	PLUMBING DETAILS
P202	PLUMBING DETAILS
P301	PLUMBING ISOMETRIC RISER - SANITARY, VENT AND STORM
P302	PLUMBING RISER - DOMESTIC WATER AND MEDICAL GASES

SHEET #	SHEET NAME
MECHANICAL	
M001	MECHANICAL SYMBOLS, ABBREVIATIONS AND GENERAL NOTES
M101	MECHANICAL - LEVEL ONE - DUCTWORK
M102	MECHANICAL - LEVEL ONE - PIPING
M103	MECHANICAL - EXISTING LOWER LEVEL, LEVEL ONE AND INTERSTITIAL - PIPING
M201	MECHANICAL - LEVEL ONE INTERSTITIAL - DUCTWORK
M202	MECHANICAL - LEVEL ONE INTERSTITIAL - PIPING
M203	MECHANICAL - ROOF LEVEL - DUCTWORK AND PIPING
M401	MECHANICAL PIPING DIAGRAMS
M501	MECHANICAL DETAILS
M502	MECHANICAL DETAILS
M503	MECHANICAL DETAILS
M504	MECHANICAL DETAILS
M505	MECHANICAL DETAILS
M601	MECHANICAL CONTROLS
M602	MECHANICAL CONTROLS
M701	MECHANICAL SCHEDULES
M702	MECHANICAL SCHEDULES
ELECTRICAL	
E001	ELECTRICAL SYMBOLS, ABBREVIATIONS AND NOTES
ED100	ELECTRICAL SITE PLAN - DEMOLITION
E100	ELECTRICAL - BUILDING OVERALL PLAN
E101	ELECTRICAL SITE PLAN - NEW WORK
E200	ELECTRICAL - LEVEL ONE - LIGHTING
E201	ELECTRICAL - LEVEL ONE INTERSTITIAL - LIGHTING
E300	ELECTRICAL - LEVEL ONE - POWER
E301	ELECTRICAL - LEVEL ONE INTERSTITIAL - POWER
E302	ELECTRICAL - ROOF LEVEL - POWER AND LIGHTNING PROTECTION PLAN
E400	ELECTRICAL ENLARGED PLAN - TYPICAL PATIENT ROOM - POWER
E500	LIGHTING DETAILS & SCHEDULES
E501	ELECTRICAL DETAILS
E502	ELECTRICAL DETAILS
E600	ELECTRICAL - RISER DIAGRAM
E610	ELECTRICAL SINGLE LINE DIAGRAM
E700	ELECTRICAL PANEL SCHEDULES
E701	ELECTRICAL PANEL SCHEDULES
SYSTEMS	
ET001	SYSTEMS - SYMBOLS AND NOTES - TELECOMMUNICATIONS
ET200	SYSTEMS - LEVEL ONE - TELEDATA
ET201	SYSTEMS - LEVEL ONE INTERSTITIAL - TELECOM
ET500	SYSTEMS - DETAILS
EF001	SYSTEMS - SYMBOLS AND NOTES - FIRE ALARM
EF200	SYSTEMS - LEVEL ONE - FIRE ALARM
EF201	SYSTEMS - LEVEL ONE INTERSTITIAL - FIRE ALARM

## PROJECT LOCATION

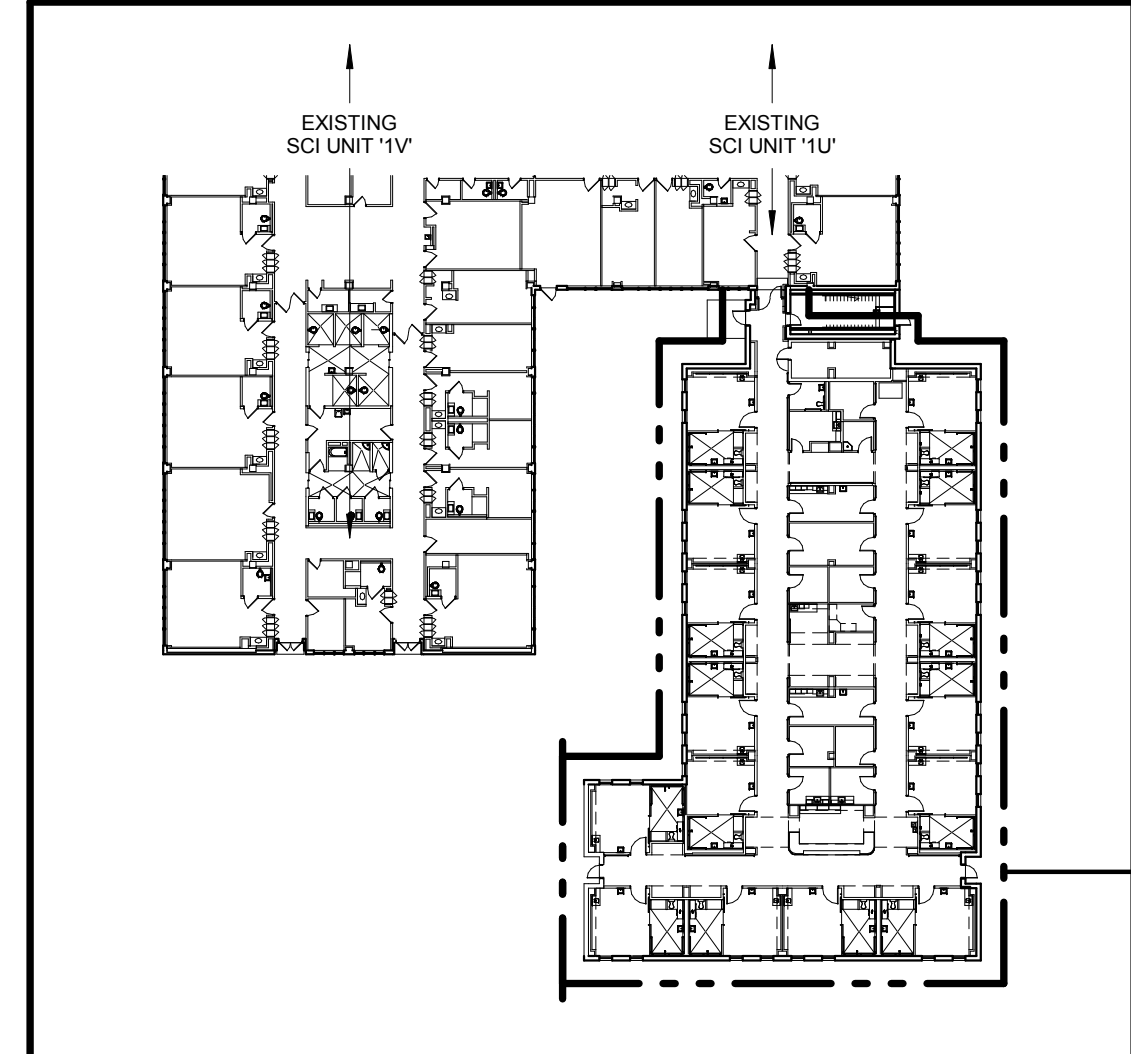

BUILDING  
ADDITION

## VA CAMPUS MAP

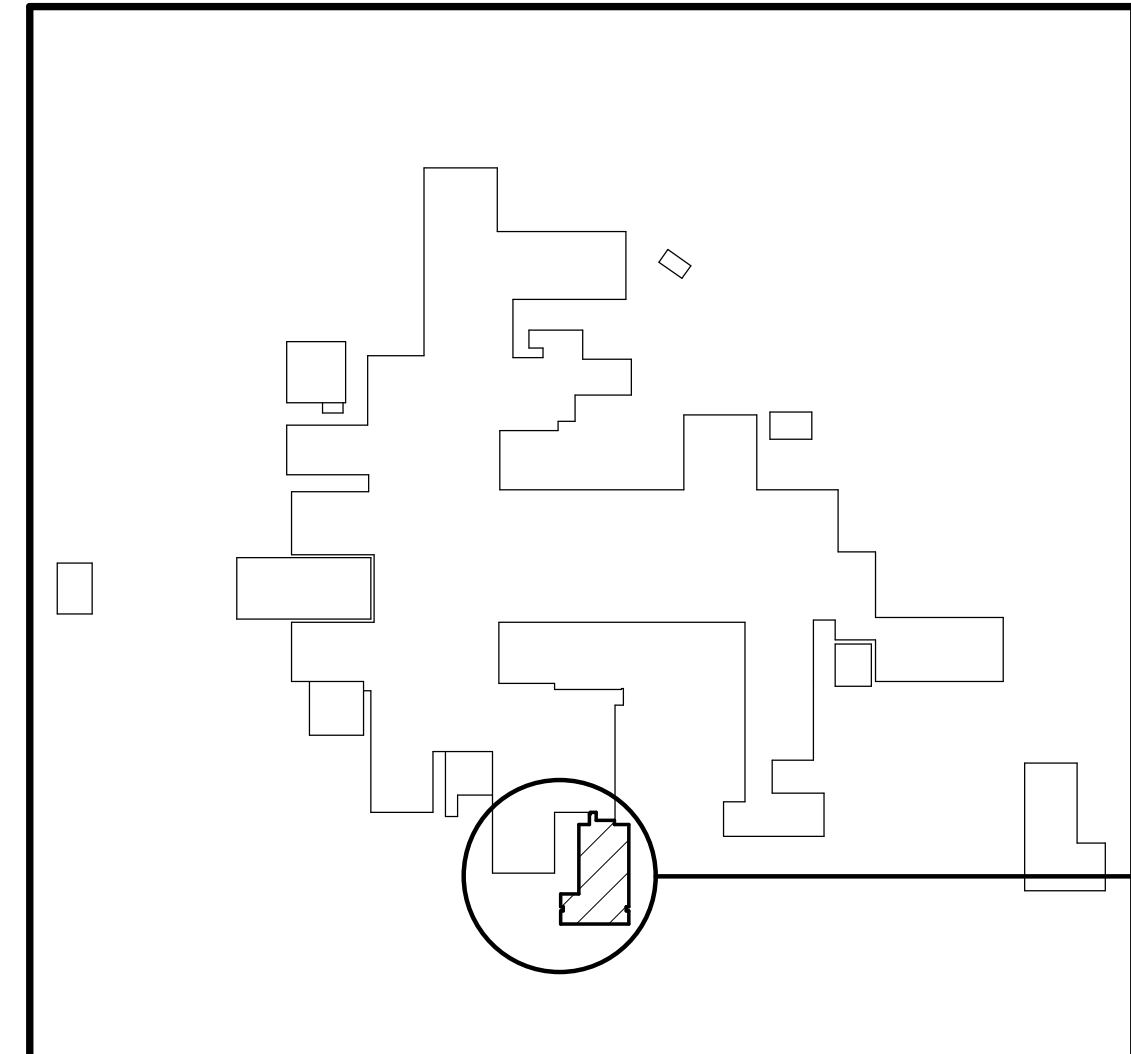

PROJECT

## VICINITY MAP



VA CAMPUS

FULLY SPRINKLERED  
BID DOCUMENTS

<b>CONSULTANTS:</b>		<b>SEAL</b>		<b>ARCHITECTS/ENGINEERS:</b>		Approved: Director		Drawing Title COVER SHEET		Project Title H.H. MCGUIRE VAMC - CONSTRUCT SPINAL CORD ENHANCEMENT CENTER		Project Number 652 - 314		<b>Office of Construction and Facilities Management</b> 		
CIVIL ENGINEER / LANDSCAPE ARCHITECT: SITE RESOURCES INCORPORATED 14315 JARRETTSVILLE PIKE, PHOENIX, MD 21131 (410) 683-3388		STRUCTURAL ENGINEER: HOPE FURRER ASSOCIATES, INC. 501 FAIRMOUNT AVENUE, TOWSON, MD 21286 (410) 583-4874		AE WORKS AE Works Project Number: 13030		Approved: Chief Operating Officer		Approved: Site Manager		Location 1201 Broad Rock Boulevard, Richmond, VA 23249		Building Number 500				
Revisions:		Date				Approved: Vice President, Facilities Management		Approved: Project Manager		Date 09/11/2017		Checked DG		Drawn JDB		
						Approved: Manager, Projects Section						Drawing Number G001				



three inches = one foot  
one and one half inch = one foot  
one inch = one foot  
one quarter inch = one foot  
one eighth inch = one foot  
one sixteenth inch = one foot

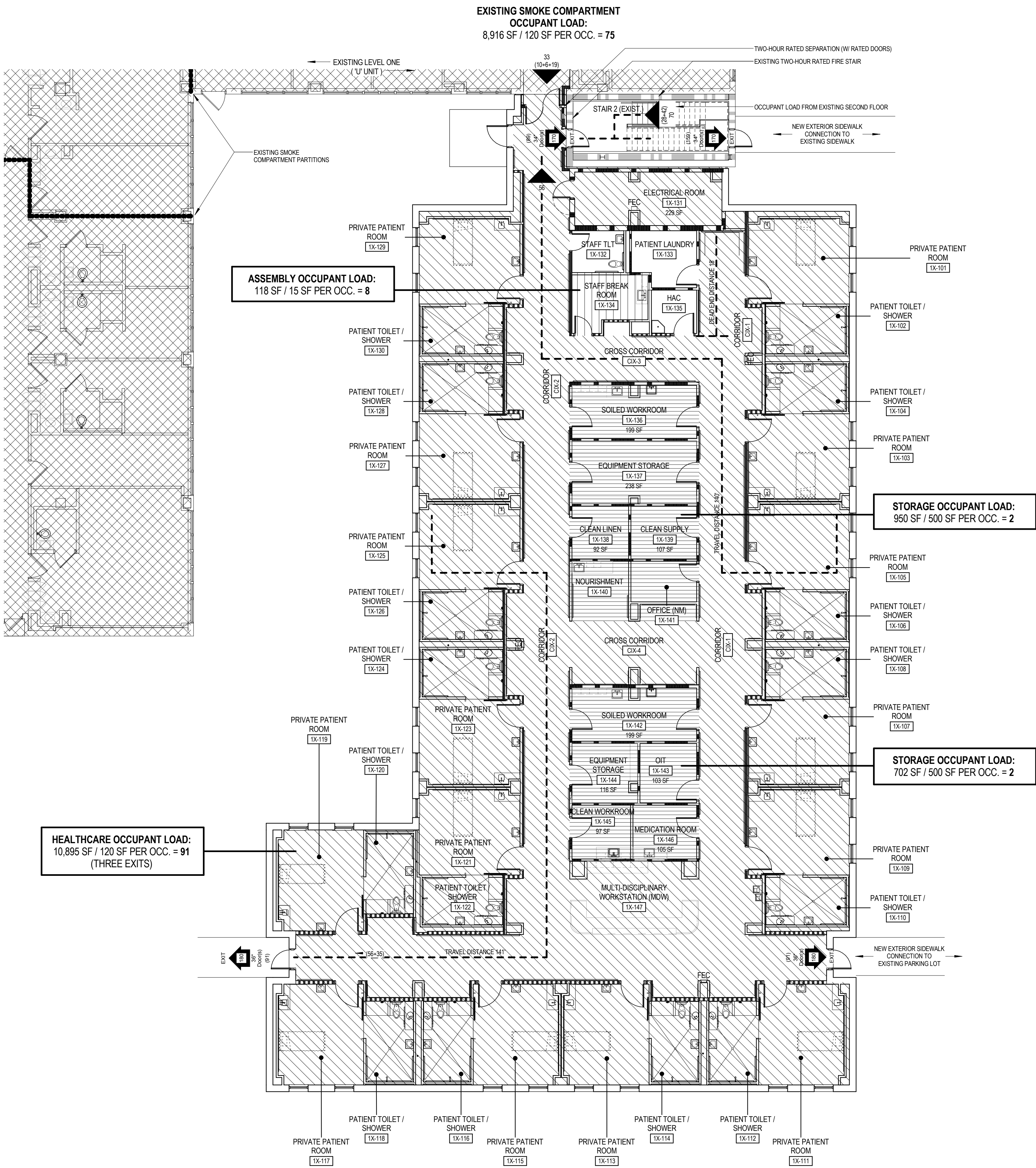

LIFE SAFETY REVIEW

LIFE SAFETY REVIEW BASED ON NFPA 101 - LIFE SAFETY CODE 2015 EDITION

DESCRIPTION	NFPA SECTION	RESULT
OCCUPANCY		
NEW HEALTHCARE (ADDITION)	CHAPTER 18	
CONSTRUCTION TYPE		
EXISTING HOSPITAL (CONCRETE STRUCTURAL FRAME)	TABLE A.8.2.1.2	TYPE I (222)
NEW ADDITION (STRUCTURAL STEEL)	TABLE A.8.2.1.2	TYPE I (222)
FIRE RESISTIVE REQUIREMENTS		
STRUCTURAL FRAME (COLUMNS, BEAMS, AND LATERAL BRACING) (EXCLUDES LEVEL ONE INTERSTITIAL BEAMS AND HANGERS)	TABLE A.8.2.1.2	2 HOURS
BEARING WALLS		
EXTERIOR	N/A	
INTERIOR	N/A	
FLOOR CONSTRUCTION		
INCLUDING SUPPORTING BEAMS	N/A	(PROPOSED ROOF DESIGNED AS FLOOR FOR FUTURE VERTICAL EXPANSION)
ROOF CONSTRUCTION		
INCLUDING SUPPORTING BEAMS	TABLE A.8.2.1.2	2 HOUR (PROVIDED FOR FUTURE VERTICAL EXPANSION) (1 HR REQUIRED FOR ROOF PER TABLE A.8.2.1.2)
INTERIOR FINISHES		
EXIT AND ACCESS CORRIDORS		CLASS A & B
WALL AND CEILING		CLASS A
WALL AND CEILING IN SPACES WITH LESS THAN 4 OCCUPANTS		CLASS B
CORRIDORS	18.3.6.2	SMOKE PARTITION PARTITION TO LIMIT THE TRANSFER OF SMOKE (NO FIRE RATING REQUIRED)
CORRIDOR DOORS (IN SMOKE PARTITIONS)		NO RATING REQUIRED W/ POSITIVE LATCHING DOOR CLOSERS NOT REQUIRED
CLEAN LINEN ROOM	18.3.2.1	1 HOUR (ALSO APPLIES TO CLEAN WORKROOM)
SOILED LINEN COLLECTION ROOM	18.3.2.1	1 HOUR (ALSO APPLIES TO SOILED WORKROOM)
SMOKE COMPARTMENT SIZES		N/A (22,500 SF MAX. PROPOSED ADDITION - 20,000 SF)
EXITING REQUIREMENTS		
OCCUPANT LOAD - INSTITUTIONAL/HEALTHCARE	TABLE 7.3.1.2	120 GROSS SFFPERSON
SLEEPING AREAS		
SLEEPING AREA DOOR WIDTH	18.2.3.6	41 1/2" MIN.
EGRESS WIDTH		
TYPICAL	7.3.3.1	OCCUPANT LOAD x 0.2" PER OCCUPANT
CORRIDOR WIDTH	18.2.3.4	MINIMUM 96"
MAXIMUM EXIT TRAVEL DISTANCE	18.2.6.2	200 FEET
COMMON PATH OF EGRESS TRAVEL	18.2.5.3	100 FEET
DEAD END CORRIDOR	18.2.5.2	30 FEET

EGRESS SYMBOLS LEGEND

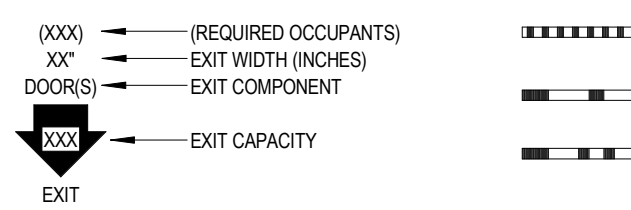

FIRE RATED PARTITION LEGEND

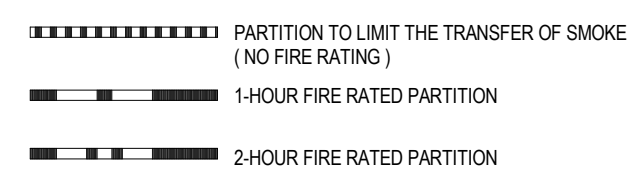

OCCUPANT LOAD CALCULATION TABLE

USE (GROSS SF)	AREA PER USE	OCCUPANT LOAD FACTOR	OCCUPANT LOAD
HEALTHCARE	10,895 SQUARE FEET	120 SF / OCCUPANT	91 OCCUPANTS
STORAGE	703 SQUARE FEET	500 SF / OCCUPANT	2 OCCUPANTS
ASSEMBLY	118 SQUARE FEET	15 SF / OCCUPANT	8 OCCUPANTS
TOTAL			103 OCCUPANTS

ICRA FORM

Construction Project Risk Assessment				
1 - General Information		Project: 17-19 Spinal Cord Enhancement Center	Date: 4/6/17	
Project Location: Connects to Unit 1U		Phone Number: 804-675-6252	ICRA No: 17-19	
Contact Person: William Mustian - Infection Control		Duration: 1 year		
Start Date: 10/01/17		Work Activities: New Construction connect to existing Spinal Cord Center		
2 - Infection Control Risk Assessment (ICRA)				
PATIENT RISK GROUP	CONSTRUCTION ACTIVITY TYPE			
	Type A: Inspection and Non-Invasive Activity	Type B: Small scale, short duration activities creating minimal dust or requires demolition or removal	Type C: Activity generates moderate to high levels of dust or requires demolition or removal	Type D: Major demolition or construction activities requiring consecutive work shifts
LOW	I	II	III	III/IV
MEDIUM	I	II	III/IV	III/IV
HIGH	I	II	III/IV	III/IV
SENSITIVE	II	III/IV	III/IV	III/IV
INTERIM INFECTION CONTROL MEASURES (check all that apply)				
CLASS I	<input type="checkbox"/> Execute work by methods to minimize raising dust from construction operations. <input type="checkbox"/> Wet mop and/or vacuum before leaving area.			
CLASS II	<input type="checkbox"/> Immediately replace ceiling tile displaced for visual inspection. <input type="checkbox"/> Contain construction waste in tightly covered container before transporting.			
CLASS III	<input type="checkbox"/> Provide active means to prevent airborne dust from dispersing into atmosphere. <input type="checkbox"/> Seal unused doors with tape. <input type="checkbox"/> Block off and seal air vents. <input type="checkbox"/> Place dust mat at entrance and exit of work area. <input type="checkbox"/> Isolate HVAC system in areas where work is being performed. <input type="checkbox"/> Water mist work surfaces to control dust while curing. <input type="checkbox"/> Isolate HVAC system in area work is being performed to prevent contamination of duct system. <input type="checkbox"/> Complete all critical barriers (sheetrock, plywood, plastic) to seal area from non-work area or implement control cube method (cut with plastic covering and sealed connection to work site with HEPA vacuum for vacuuming prior to exit) before construction begins. <input type="checkbox"/> Seal holes, pipes, conduits and punctures appropriately. Place dust mat at entrance and exit of work area. <input type="checkbox"/> Maintain negative air pressure within work site utilizing HEPA equipped air filtration units. <input type="checkbox"/> Contain construction waste and transport in tightly covered & sealed containers before transporting. <input type="checkbox"/> Isolate HVAC system in area where work is being done to prevent contamination of duct system. Seal unused doors with tape. <input type="checkbox"/> Complete all critical barriers (sheetrock, plywood, plastic) to seal area from non-work area or implement control cube method (cut with plastic covering and sealed connection to work site with HEPA vacuum for vacuuming prior to exit) before construction begins. <input type="checkbox"/> Seal holes, pipes, conduits and punctures appropriately. <input type="checkbox"/> Contract site room & require all personnel to pass through so they can be vacuumed using a VOP's vacuum cleaner before leaving work area or they can wear cloth or paper coveralls that are removed each time they leave the work area. <input type="checkbox"/> Personnel entering work area are required to wear shoe covers. Shoe covers must be changed each time workers exit work area. <input type="checkbox"/> Contain construction waste and transport in tightly covered & sealed containers before transporting. <input type="checkbox"/> Maintain negative air pressure within work site utilizing HEPA equipped air filtration units.			
CLASS IV	<input type="checkbox"/> Wet mop area with disinfectant. <input type="checkbox"/> Remove isolation of HVAC system. <input type="checkbox"/> Do not remove barriers until area is inspected by CRA Group and thoroughly cleaned by Environmental Services Department.			
3 - Risk of Tuberculosis Transmission to Construction Workers Assessment				
Construction Location Features		No	Yes	Actions Needed
1. Will the project breach, alter, or compromise the integrity of any ventilation of negative pressure rooms?		<input checked="" type="checkbox"/>	<input type="checkbox"/>	
2. Will the project be completed in any acute care areas with potential exposure to tuberculosis patients (ER, ICU, 4B, 4C, and 2F)?		<input checked="" type="checkbox"/>	<input type="checkbox"/>	
The Project is HIGH RISK for potential transmission of Tuberculosis to construction workers		<input type="checkbox"/>	<input type="checkbox"/>	None
Inspection Schedule: per Construction/Safety Committee				
Completed by: William Mustian - Infection Control		Date:		April 6, 2017

1 LIFE SAFETY PLAN - SCI ADDITION: LEVEL ONE  
3/32" = 1'-0"

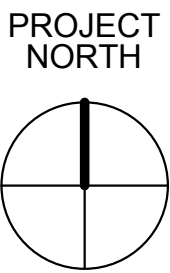

FULLY SPRINKLERED  
BID DOCUMENTS

CONSULTANTS:		SEAL		ARCHITECTS/ENGINEERS:		Drawing Title CODE REVIEW		Project Title: H.H. MCGUIRE VAMC - CONSTRUCT SPINAL CORD ENHANCEMENT CENTER		Project Number 652 - 314	
						Approved: Project Director		Location: 1201 Broad Rock Boulevard, Richmond, VA 23249		Building Number 500	
Revisions:				AE WORKS				Date: 09/11/2017		Drawing Number G002	
Date				6587 Hamilton Avenue Pittsburgh, Pennsylvania 15206 Ph: 412.287.7333 Fax: 412.287.7334 www.ae-works.com AE Works Project Number: 13030				Checked: DG		Drawn: JDB	

Office of  
Construction  
and Facilities  
Management  
Department of  
Veterans Affairs