

A three inches = one foot  
 B one and one-half inches = one foot  
 C one inch = one foot  
 D three-quarters inch = one foot  
 E one-half inch = one foot  
 F three-eighths inch = one foot  
 G one-quarter inch = one foot  
 H one-eighth inch = one foot

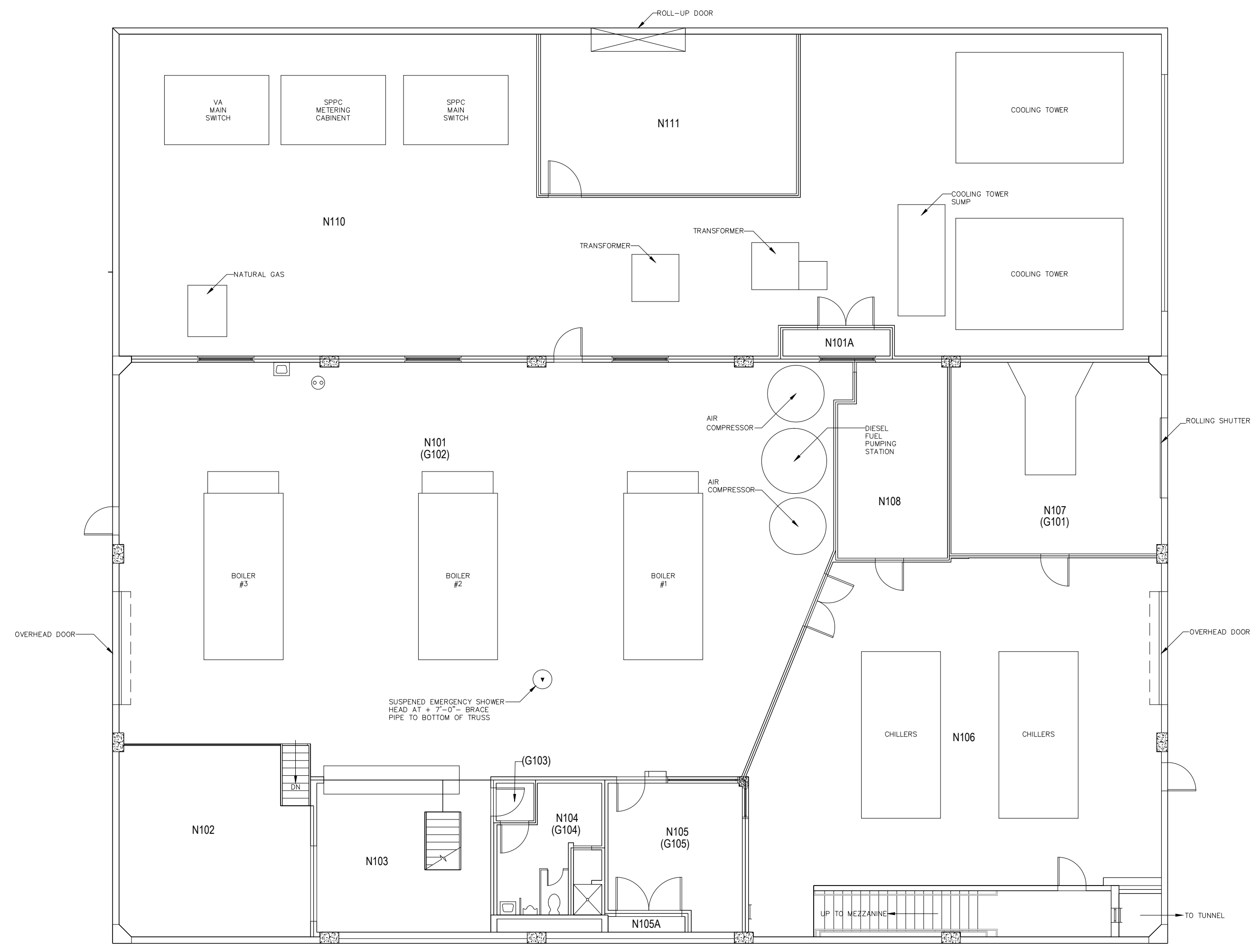

**BUILDING 8 ASBESTOS CONTAINING MATERIALS NOTES:**  
 NO ASBESTOS CONTAINING MATERIALS WERE IDENTIFIED.

**BUILDING 8 GENERAL NOTES:**

1. OLD/FORMER ROOM NUMBER DEPICTED IN EACH ROOM WITHIN PARENTHESES, E.G. (G-101). NEW/CURRENT ROOM NUMBER DEPICTED IN EACH ROOM ABOVE OLD/FORMER ROOM NUMBER.
2. PLEASE NOTE THAT, IN ROOMS WITH NO NEW NUMBER, NONE WAS PROVIDED IN THE "ROOM NUMBER XWALK" DATABASE, DATED 29 JAN 2013.

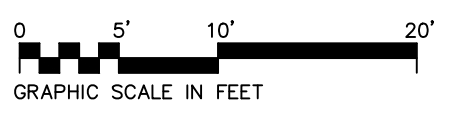

IF THIS DRAWING IS LESS THAN 30" X 42"  
 IT IS A REDUCED SIZE DRAWING

**BUILDING 8—FIRST FLOOR PLAN (FORMERLY GROUND FLOOR)**  
 SCALE: 3/16" = 1'-0"  
 PLAN NORTH

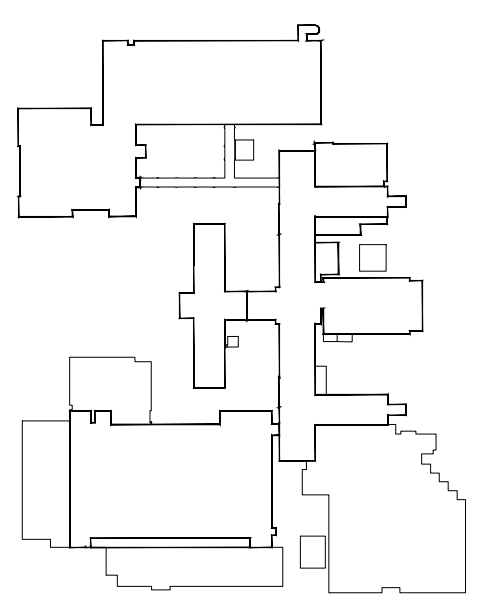

**KEY PLAN — VAMC RENO**  
 NOT TO SCALE

Revisions	Date

Professional Seal

Safety Environmental Laboratories  
 and Consulting, Inc.  
  
 989 Yeager Parkway  
 Pelham, AL 35124  
 phone (205) 823-6200 fax (205) 823-9066

Drawing Title BUILDING 8 FIRST FLOOR PLAN (FORMERLY GROUND FLOOR)	
Approved:	
Approved:	

Project Title ASBESTOS SURVEY	
Building No	8
Location	DEPT. OF VETERANS AFFAIRS MEDICAL CENTER 1000 LOCUST ST., RENO, NEVADA

Date	04-14-14
Project No.	2012-0853
Drawing No.	A8.1

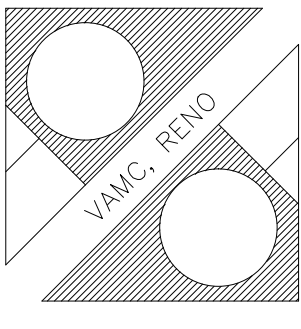

Department of  
 Veterans Affairs