

A three inches = one foot
 B one and one-half inches = one foot
 C one inch = one foot
 D three-quarters inch = one foot
 E one-half inch = one foot
 F three-eighths inch = one foot
 G one-quarter inch = one foot
 H one-eighth inch = one foot

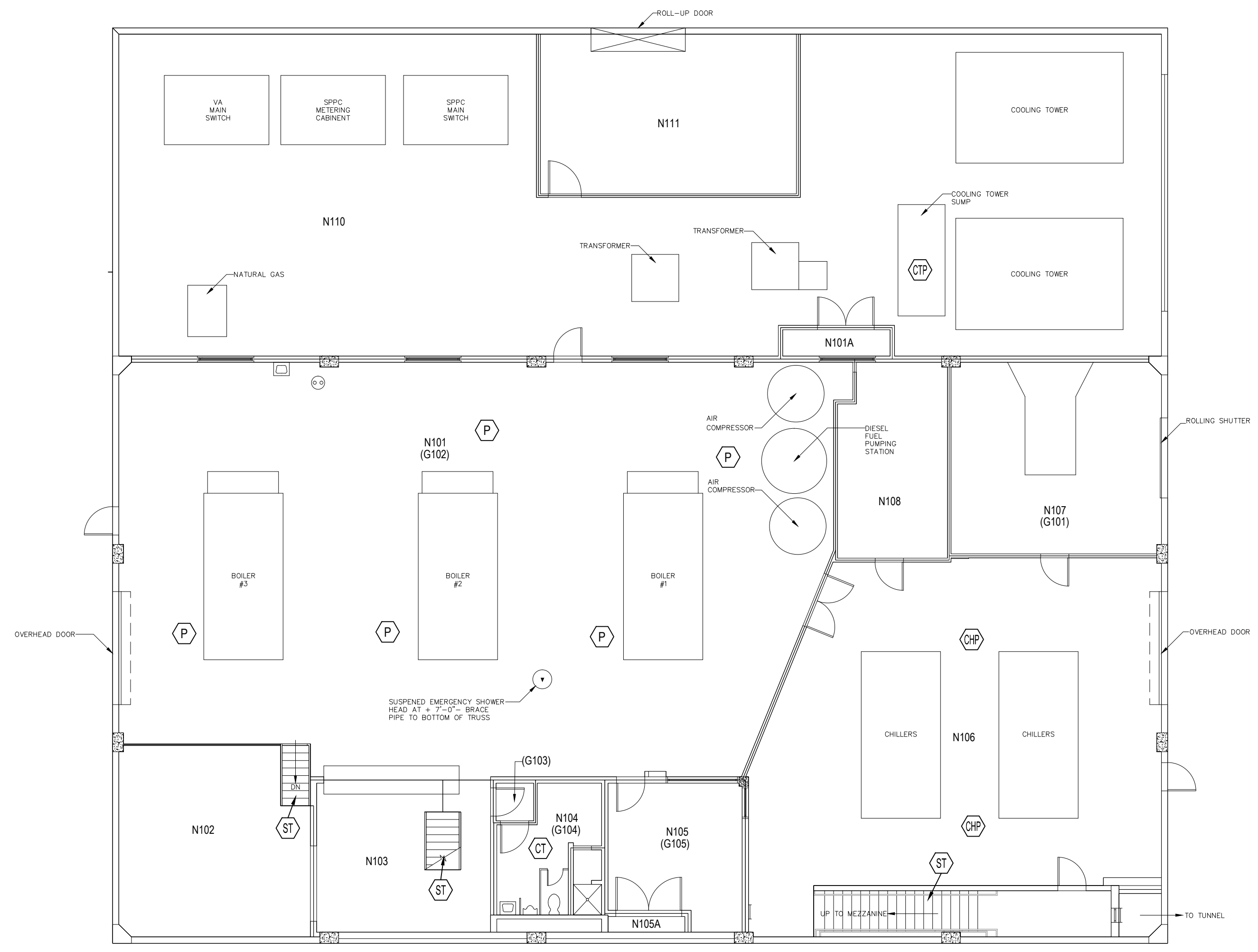

- BUILDING 8 GENERAL NOTES:**
1. OLD/FORMER ROOM NUMBER DEPICTED IN EACH ROOM WITHIN PARENTHESES, E.G. (G-101). NEW/CURRENT ROOM NUMBER DEPICTED IN EACH ROOM ABOVE OLD/FORMER ROOM NUMBER.
 2. PLEASE NOTE THAT, IN ROOMS WITH NO NEW NUMBER, NONE WAS PROVIDED IN THE "ROOM NUMBER XWALK" DATABASE, DATED 29 JAN 2013.

BUILDING 8 LEAD-BASED PAINT NOTES:

LEAD-BASED PAINT (LBP) = PAINTS OR COATINGS THAT CONTAIN >1.0 MG/CM² OF LEAD.

THE FOLLOWING COMPONENTS AT BUILDING 8 ARE FINISHED WITH COATINGS THAT CONTAIN RELATIVELY HIGH CONCENTRATIONS OF LEAD (I.E. > 1.0 MG/CM²). ALL OTHER TESTED BUILDING COMPONENT COATINGS CONTAINED RELATIVELY LOW CONCENTRATIONS OF LEAD RANGING FROM 0.00 MG/CM² TO 0.99 MG/CM².

- Ⓢ LBP APPLIED TO METAL CHILLER PUMPS
- ⓐ GLAZING ON CERAMIC TILE ON WALLS (BATHROOM ONLY)
- ⓐ LBP APPLIED TO METAL COOLING TOWER PUMPS
- ⓐ LBP APPLIED TO FUEL GAS PIPING
- Ⓢ LBP APPLIED TO INTERIOR METAL STAIR TREADS & STRINGERS

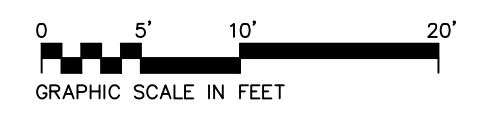
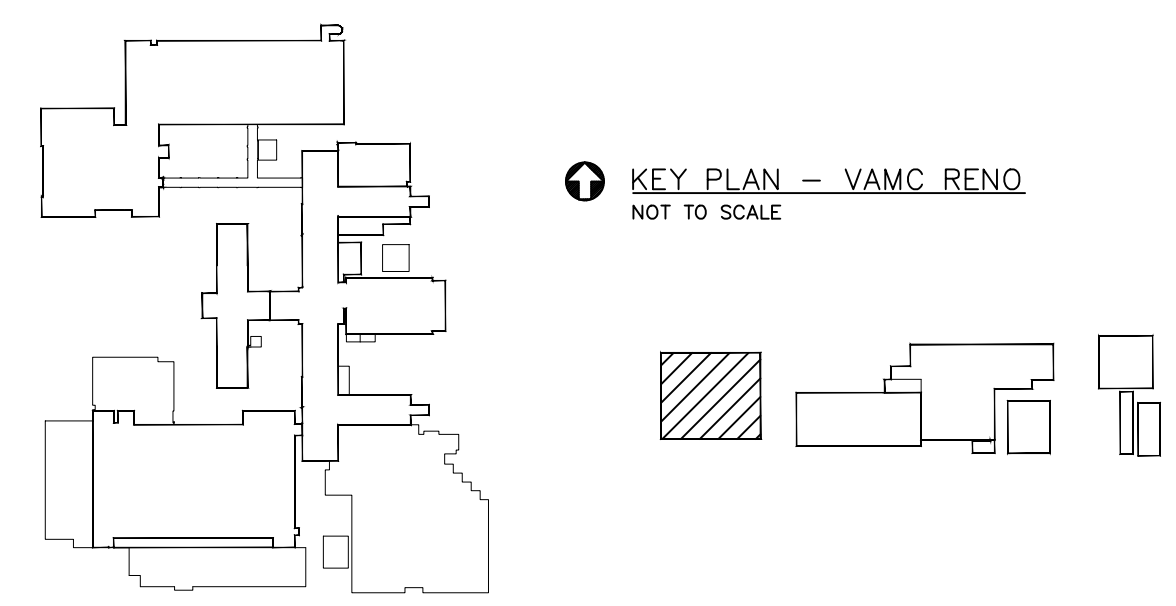

IF THIS DRAWING IS LESS THAN 30" X 42" IT IS A REDUCED SIZE DRAWING

BUILDING 8—FIRST FLOOR PLAN (FORMERLY GROUND FLOOR)
 SCALE: 3/16" = 1'-0"
 PLAN NORTH

Revisions	Date	Professional Seal	Safety Environmental Laboratories and Consulting, Inc. 989 Yeager Parkway Pelham, AL 35124 phone (205) 823-6200 fax (205) 823-9066 SELC	Drawing Title BUILDING 8 FIRST FLOOR PLAN (FORMERLY GROUND FLOOR)		Project Title LEAD-BASED PAINT SURVEY		Date 04-14-14		Project No. 2012-0853	Drawing No. L8.1	VA Department of Veterans Affairs VAMC, RENO
				Approved:		Building No 8	Checked NGR	Drawn EH	Location DEPT. OF VETERANS AFFAIRS MEDICAL CENTER 1000 LOCUST ST., RENO, NEVADA			