

A

B

C

D

E

F

three inches = one foot  
one and one-half inches = one foot  
one inch = one foot  
three-quarters inch = one foot  
one-half inch = one foot  
three-eighths inch = one foot  
one-quarter inch = one foot  
one-eighth inch = one foot

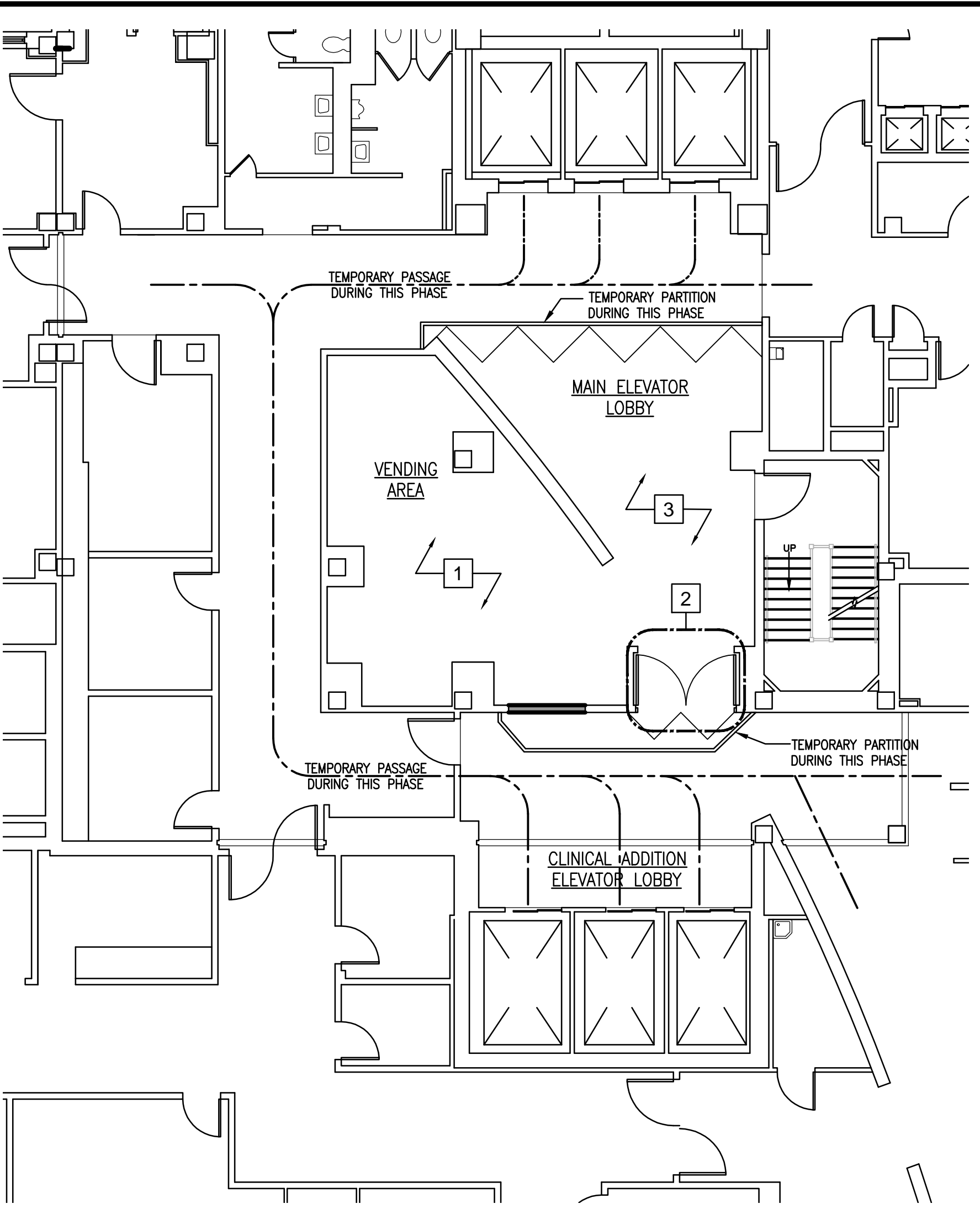

PHASING PLAN 1  
SCALE: 1/8" = 1'-0"

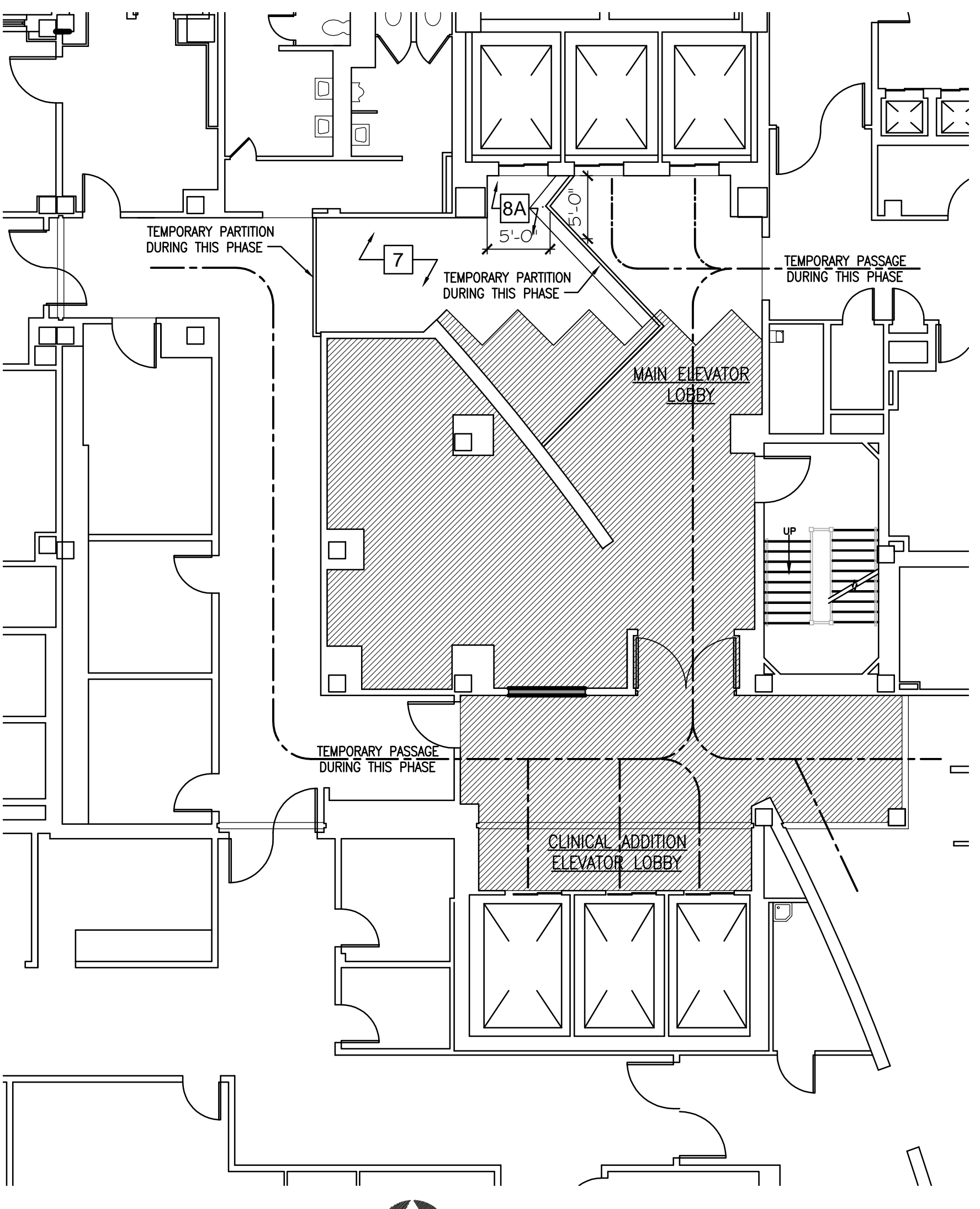

PHASING PLAN 4  
SCALE: 1/8" = 1'-0"

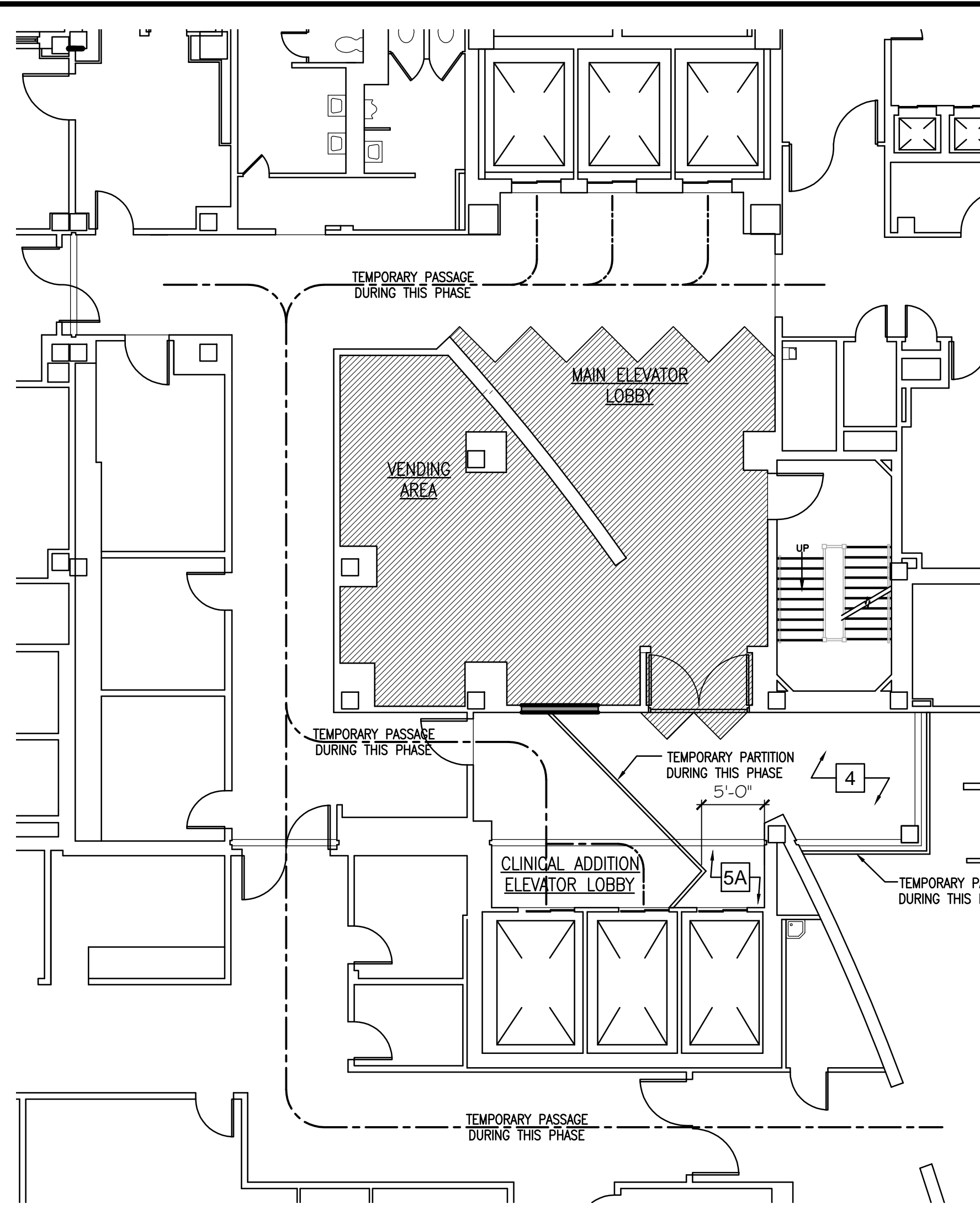

PHASING PLAN 2  
SCALE: 1/8" = 1'-0"

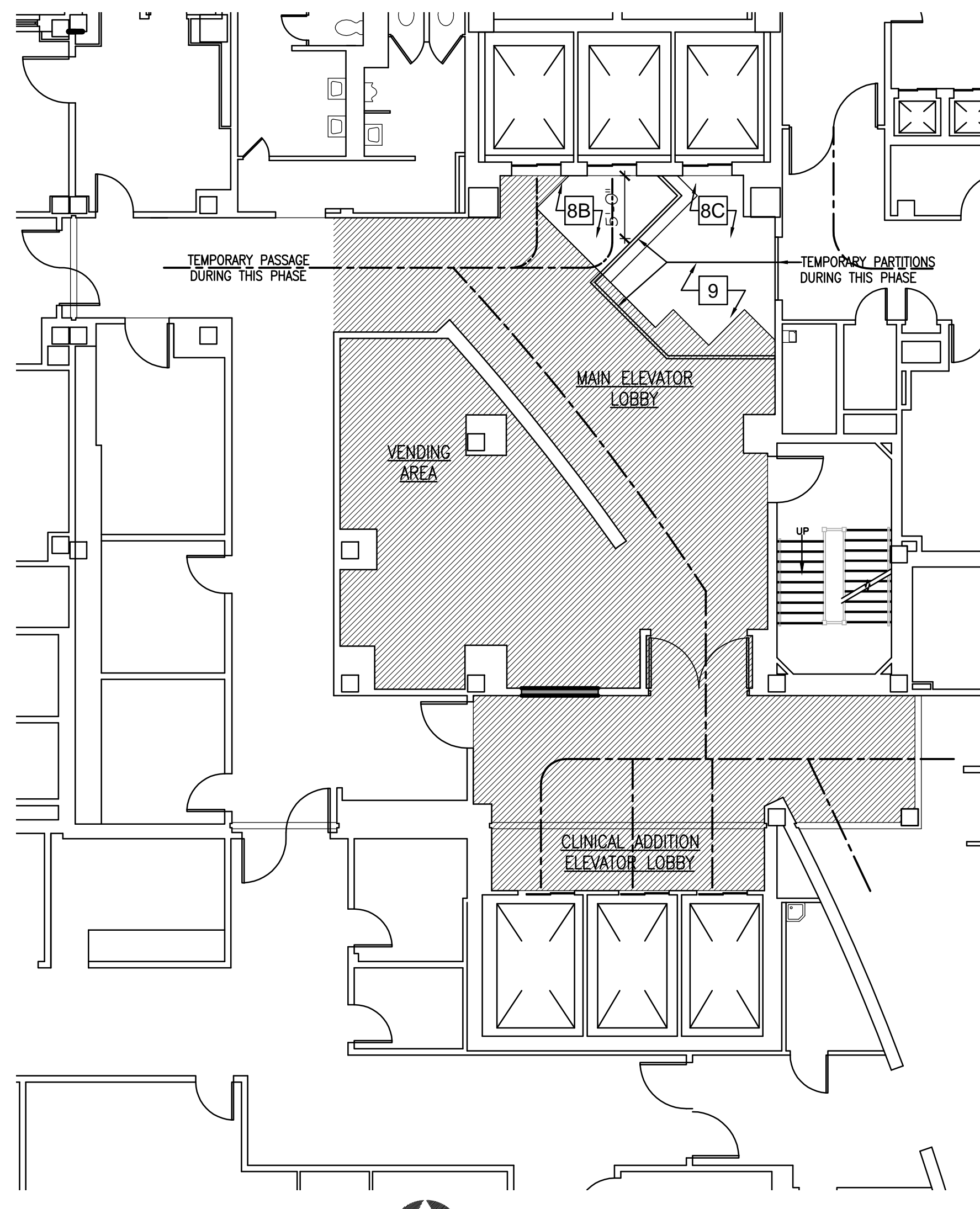

PHASING PLAN 5  
SCALE: 1/8" = 1'-0"

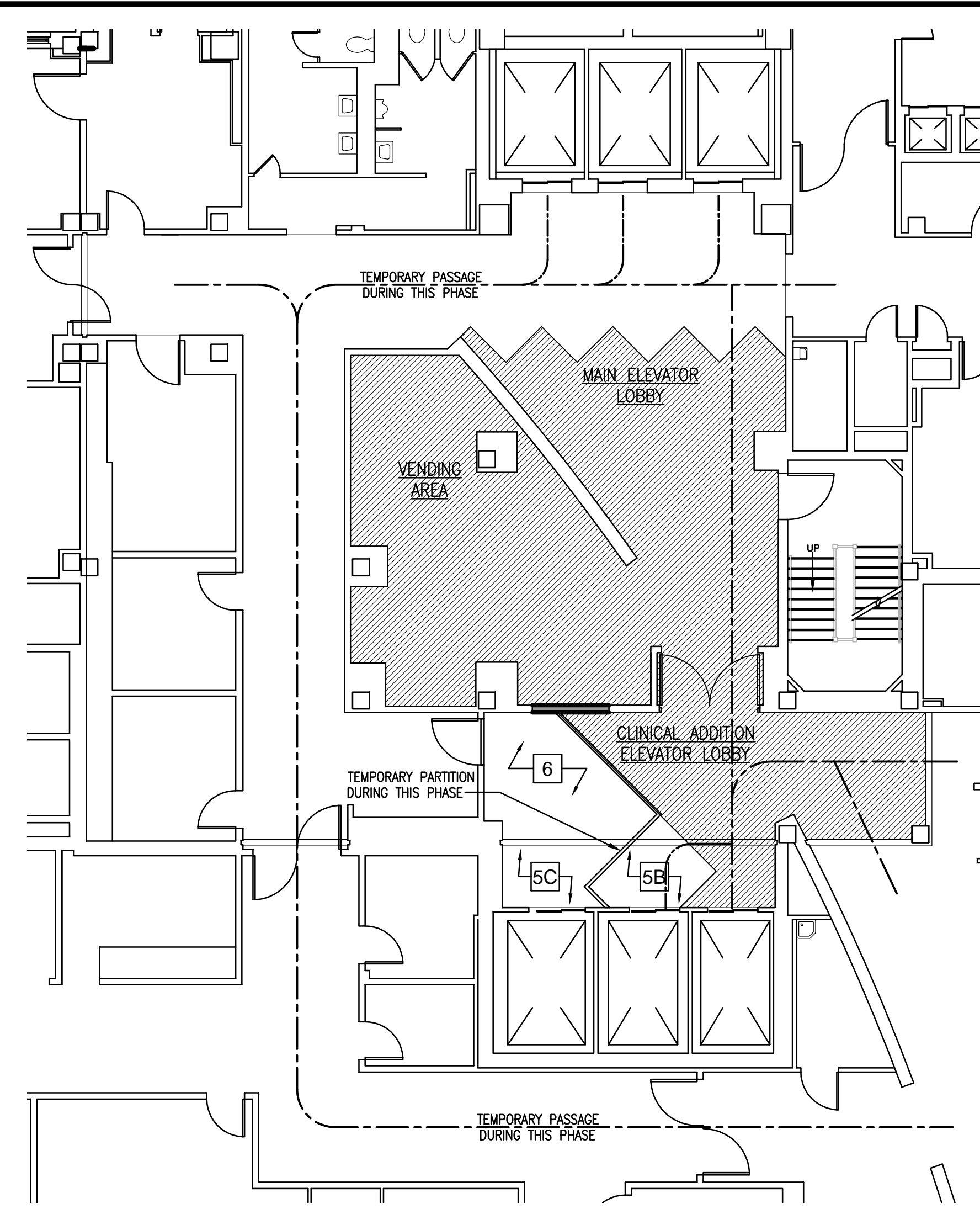

PHASING PLAN 3  
SCALE: 1/8" = 1'-0"

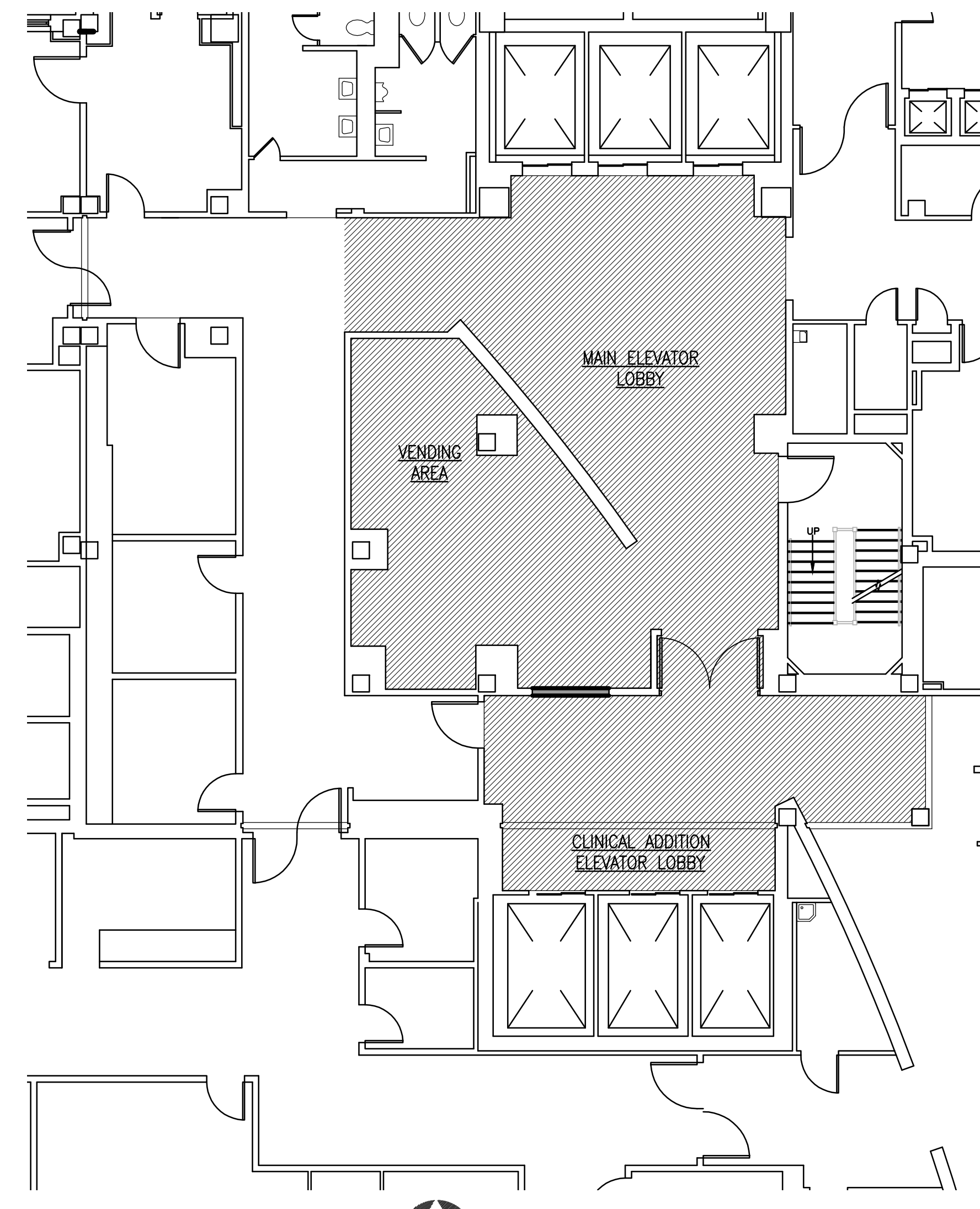

PHASING PLAN 6  
SCALE: 1/8" = 1'-0"

PHASING NOTES

| PHASE          | DESCRIPTION   |
|----------------|---|
|                | <b>NOTE:</b><br>CONTRACTOR TO PERFORM ALL WORK AFTER HOURS (5PM TO 6AM), EXCEPT WORK AT VENDING AREA TO BE PERFORMED DURING OFFICE HOURS.<br><br>HATCHED AREAS REPRESENT AREA OF WORK COMPLETED FROM PREVIOUS PHASES  |
| 1              | <b>AT VENDING AREA</b><br>CONTRACTOR TO PERFORM ALL DEMOLITION WORK AND CONSTRUCTION WORK THROUGHOUT VENDING AREA AS SHOWN.<br>EXISTING VENDING MACHINES TO BE RELOCATED TO WITHIN AREA. EXTEND ELECTRICAL AND PLUMBING TO RELOCATED VENDING MACHINES AS REQ'D.<br>AFTER NEW WORK IS COMPLETED, VENDING MACHINES TO BE REINSTALLED TO THEIR ORIGINAL LOCATIONS. |
| 2              | <b>AT DOUBLE DOORS BETWEEN LOBBIES</b><br>CONTRACTOR TO PERFORM ALL DEMOLITION AND CONSTRUCTION AS SHOWN  |
| 3              | <b>AT VENDING AREA APPROACH / STAIRHALL APPROACH</b><br>CONTRACTOR TO PERFORM DEMOLITION AND CONSTRUCTION WORK AS SHOWN.  |
| 4              | <b>AT CLINICAL ADDITION LOBBY</b><br>CONTRACTOR TO PERFORM DEMOLITION AND CONSTRUCTION WORK AS SHOWN.   |
| 5A<br>5B<br>5C | <b>AT CLINICAL ADDITION ELEVATOR LOBBY</b><br>CONTRACTOR TO PERFORM ALL DEMOLITION AND CONSTRUCTION WORK AT EACH ELEVATOR APPROACH (ONE AT A TIME). TWO (2) ELEVATORS WILL REMAIN ACCESSIBLE AT ALL TIMES.  |
| 6              | <b>AT HALLWAY APPROACH</b><br>CONTRACTOR TO PERFORM DEMOLITION AND CONSTRUCTION WORK AS SHOWN.  |
| 7              | <b>AT CORRIDOR APPROACH</b><br>CONSTRUCT NEW PARTITION BETWEEN VENDING AREA AND CLINICAL ADDITION ELEVATOR LOBBY. COMPLETE NEW FINISHES WORK AT THE VENDING AREA SIDE.  |
| 8A<br>8B<br>8C | <b>AT MAIN ELEVATOR LOBBY</b><br>CONTRACTOR TO PERFORM ALL DEMOLITION AND CONSTRUCTION WORK AT EACH ELEVATOR APPROACH (ONE AT A TIME). TWO (2) ELEVATORS WILL REMAIN ACCESSIBLE AT ALL TIMES.   |
| 9              | <b>AT CORRIDOR APPROACH</b><br>CONTRACTOR TO PERFORM DEMOLITION AND CONSTRUCTION WORK AS SHOWN.<br>TEMPORARY PASSAGE FOR OCCUPANTS CAN BE OBTAINED AS SHOWN   |

PHASING NOTES

- DEMOLITION AND CONSTRUCTION WORK SHALL BE PERFORMED DURING AFTER HOURS (BETWEEN 5PM AND 6AM). COORDINATE WORK SCHEDULE W/ COTR PRIOR TO COMMENCING WORK.
- PROVIDE ACCESS TO ALL PATIENT ROOMS AND THE MAIN LOBBY AT ALL TIMES. ALL MEANS OF EGRESS ROUTES SHALL BE MAINTAINED DURING CONSTRUCTION.
- PROVIDE TEMPORARY PARTITIONS BETWEEN PHASING AREAS
- AFTER HOURS WORK DISRUPTING THE MEANS OF EGRESS TO BE KEPT TO A MINIMUM.
- CONTRACTOR SHALL NOT PROCEED TO THE NEXT PHASE OF WORK UNTIL THE CURRENT PHASE IS COMPLETED AND UPON RECEIVING APPROVAL FROM THE COTR.
- THE ORDER OF THE PHASES TO BE VERIFIED WITH THE COTR. NOTIFY THE COTR TO ARRANGE THE ACCESSIBILITY OF EACH AREA BEFORE COMMENCING WORK. MAKE THE PROPER ARRANGEMENTS WITH THE COTR AS TO THE ACCESSIBILITY OF EACH PHASE IN ADVANCE.
- AT EACH PHASE PROVIDE TEMPORARY SIGNAGE FOR EGRESS DIRECTION AS REQUIRED.

100% SUBMISSION

|   |  |   |  |   |  |                              |  |
|---|--|---|--|---|--|------------------------------|--|
| <b>DCS INFRASTRUCTURE, LLC</b><br>DESIGN & CONSTRUCTION SERVICES          |  | Drawing Title<br><b>PHASING FLOOR PLANS</b> |  | Project Title<br><b>VAMC WILMINGTON, DE<br/>RENOVATE CLINICAL ADDITION and<br/>1st FLOOR ELEVATOR LOBBIES</b> |  | Date<br><b>31 MARCH 2011</b> |  |
| 33 GRANT STREET<br>MT. HOLLY, N.J. 08060<br>609-351-1486                  |  | Approved:                                   |  | Building Number<br><b>01</b>  |  | Checked<br><b>TK</b>         |  |
| 3239 ROUTE 112<br>BLOD, 8, STE. 4B<br>MEDFORD, N.Y. 11763<br>631-320-1706 |  | Approved:                                   |  | Location<br><b>WILMINGTON, DE</b>   |  | Drawing No.<br><b>AR-100</b> |  |
| Professional Seal   |  |   |  |   |  | Dwg. 4 of 14                 |  |
| Revisions   |  | Date  |  |   |  |                              |  |