

1

2

3

4

5

6

7

8

9

GENERAL PHASING NOTES:

- REMOVE COVER WITH A SPALL CHAIN FOR REMOVAL OF LOCATION FOR TEMPORARY BARRIERS PRIOR TO CONSTRUCTION OF BARRIERS.
- ADJACENT AREAS SHALL BE OCCUPIED AND IN USE BY OWNER DURING CONSTRUCTION.
- ALL TEMPORARY CONSTRUCTION BARRIERS SHALL BE METAL STUD AND GROUND BOLDED ANCHORS BUILT TO UL DESIGN LOADS THAT SHALL BE REINFORCED WITH STEEL SHORING AND SHALL BE EXPOSED TO WEATHER.
- REFER TO CONSTRUCTION DOCUMENTS FOR SUTURE SCOPE OF WORK.
- COORDINATE ALL WORK IN OCCUPIED AREAS WITH OWNER PRIOR TO CONSTRUCTION.
- AREA ADJACENT TO GENERAL AREA OF WORK IS PLANT SENSITIVE AND SHALL REQUIRE CONSTRUCTION TO MAINTAIN EXISTING SANITARY CONDITIONS.
- PROVIDE TEMPORARY CONSTRUCTION BARRIERS AT EXISTING DOOR/ REEL WITH POLY SHEET.
- PATCH AND REPAIR ANY REMOVED WALLS AND FINISHES TO EXISTING CONDITION AND SHALL BE APPROVED BY THE ARCHITECT BY CONSTRUCTION WORKERS OR IDENTIFY THE SHEET DURING THE CONSTRUCTION PERIOD.
- ADJUST PHASING OPERATIONS AS REQUIRED FOR WORK OF OTHER TRADES (SEE MECHANICAL, ELECTRICAL, PLUMBING AND ADDITIONAL DRAWINGS).
- THE OWNER SHALL BE RESPONSIBLE FOR TOWING PORTABLE TOILETS TO REMOTE LOCATIONS AND SHALL BE RESPONSIBLE FOR TOWING ALL FIXED BUILT-IN EQUIPMENT TO BE REMOVED.

LEGEND:

- AREA OF DEMOLITION AND CONSTRUCTION (SEE DRAWING A1) FOR ADDITIONAL INFORMATION.
- AREA OF DEMOLITION (SEE DRAWING A1) FOR ADDITIONAL INFORMATION.
- AREA USED FOR TEMPORARY FUNCTION INDICATED.
- HATCH INDICATES EXISTING AREA TO REMAIN.
- TEMPORARY PARTITION WALL.
- CLEAN CIRCULATION.
- SOLID CIRCULATION.

PHASING KEY NOTES:

- REMOVE STORAGE/STREET (SEE A1A1).
- REMOVE DISH/SHIPPING EQUIPMENT (SEE A1A1).
- REMOVE FOR WASHING EQUIPMENT (SEE A1A1).
- PROVIDE DOOR AND PARTITION (SEE A1A1).
- EXISTING AIR TO REMAIN, ROTATE AIR TO FACE CORRIDOR.
- TEMPORARY DOOR.
- TEMPORARY CODE CASE 1 (VARIABLE EQUIPMENT STORAGE AREA) - OWNER TO RELOCATE EXISTING WASHING MACHINES - STERILE STORAGE CONDITIONS REQUIRED.
- TEMPORARY LOGISTICS AREA.
- TEMPORARY ANTEROOM TO DECONTAMINATION.
- EQUIPMENT RELOCATION PATH AT END OF PHASE 2.
- TEMPORARY DEFERRED DISPENSING AREA.
- TEMPORARY NO WATER SYSTEM AREA.

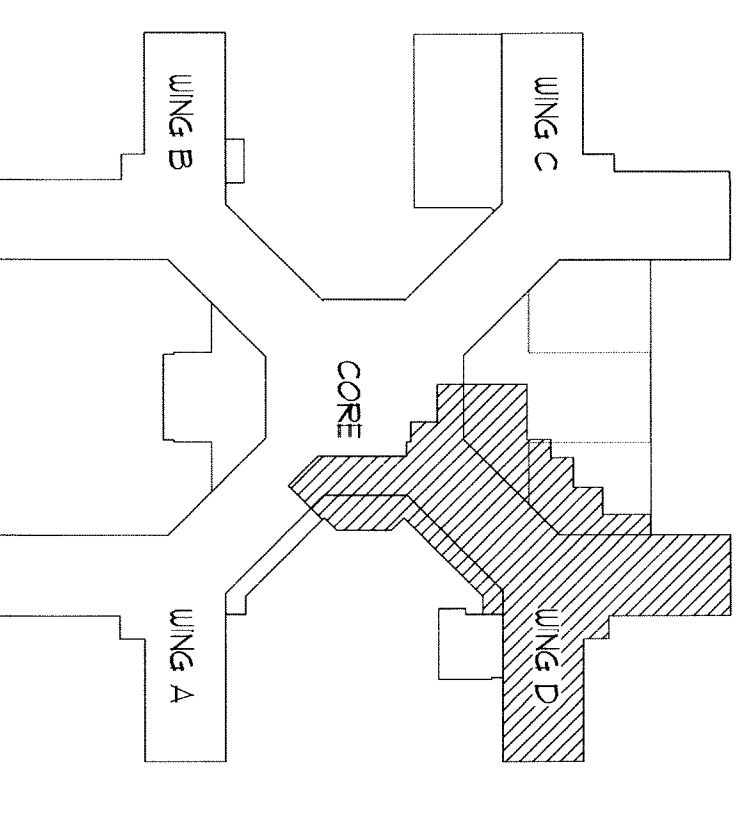

PROJECT AREA FULLY SPRINKLERED

Project Number	VA 52848-08-847	Office of Construction and Facilities Management
Building Number	1	
Drawing Number	A0.3c	
Date	08-21-2023	

FINAL DESIGN (100%)

Drawing Title	CONSTRUCTION PHASING PLAN - PHASE 3
Approved Project Director	<i>[Signature]</i>
Location	Albany, New York
Date	08-21-2023
Checked	MM
Drawn	RT

ARCHITECT/ENGINEERS:

ΣΨ Sigma Psi Consulting Mechanical, Electrical, Plumbing Engineers, PLLC 4 Collierville Road, Middletown, NY 12020 P: (618) 581-9428 F: (618) 580-9325
--

CONSULTANTS:

Hymon & Hoyes 131 Broad Street, Albany, NY 12202 P: (518) 462-7170 F: (518) 462-7170 hoyes.com
--

ENGINEERING VENTURES PC

280 North Main Street, Albany, NY 12202 P: (518) 462-7170 F: (518) 462-7170 hoyes.com

PHASE 3 - BASEMENT FLOOR PLAN

SCALE: 3/32" = 1'-0"

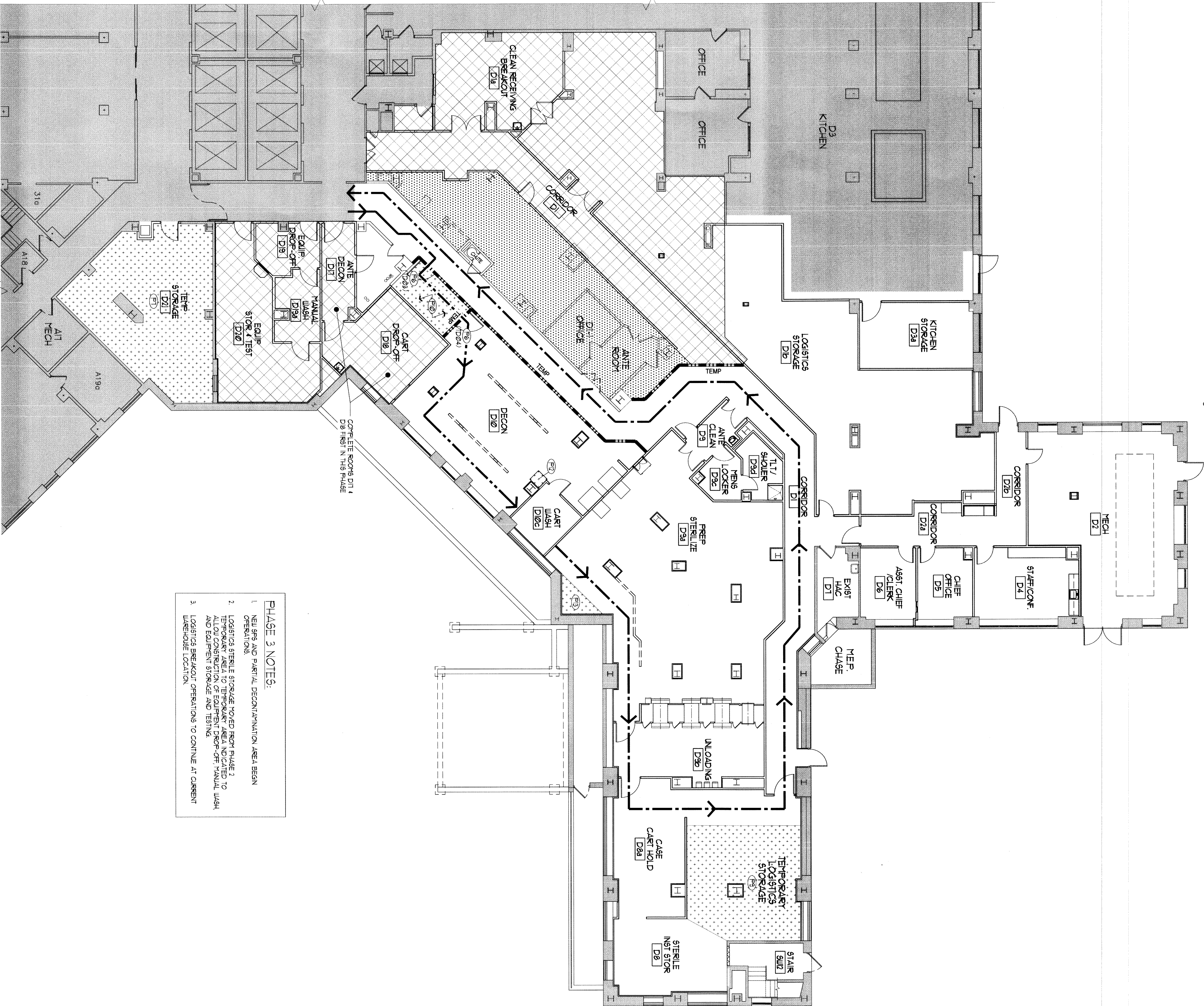

- PHASE 3 NOTES:
- NEW JPS AND PARTIAL DECONTAMINATION AREA BEGAN OPERATIONS.
 - LOGISTICS STERILE STORAGE HOVED FROM PHASE 2 TO PHASE 3. STERILE STORAGE WILL BE USED TO ALLOW CONSTRUCTION OF EQUIPMENT CASE-OFF VERTICAL WASH AND EQUIPMENT STORAGE AND TESTING.
 - LOGISTICS BREAKOUT OPERATIONS TO CONTINUE AT CURRENT WAREHOUSE LOCATION.

