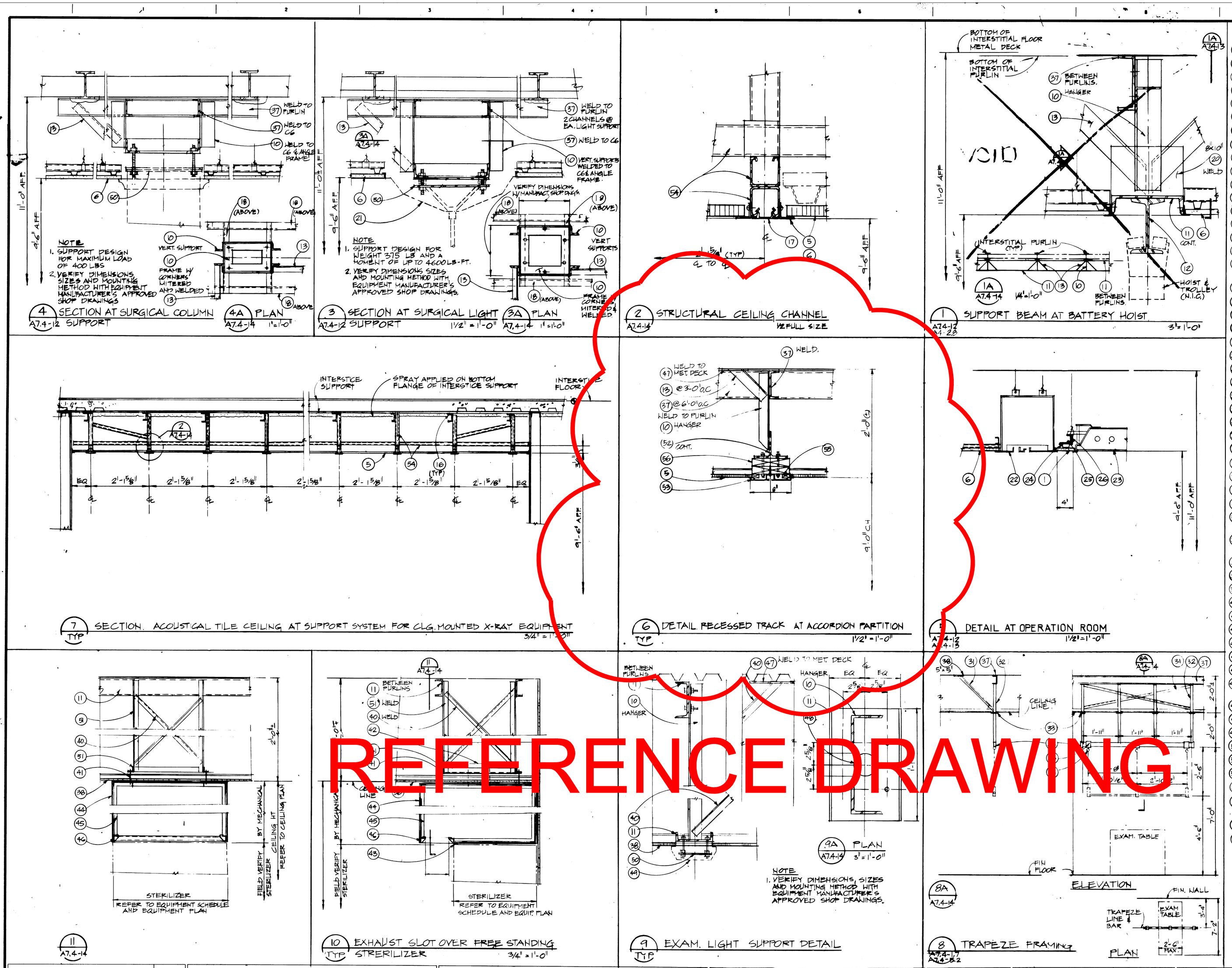

REFERENCE DRAWING

NOTATION

1. 5/8" GYPSUM WALL BOARD
2. 4" METAL STUDS @16" O.C
3. 2 1/2" METAL STUDS @16" O.C
4. 1 5/8" METAL STUDS @16" O.C
5. ACOUSTICAL TILE CEILING SYSTEM
6. SUSPENDED GWB CEILING SYSTEM
7. 4" METAL STUD BRACE @ 4'-0" O.C
8. 2 1/2" METAL STUD BRACE @ 4'-0" O.C
9. 1 1/2" METAL STUD BRACE @ 4'-0. O.C
10. L 3x3x1/4
11. C 8x11.5
12. SG x 17.25 (CONT) WELD TO CHANNEL
13. L 2 1/2 x 2 1/2 x 1/4 BRACES.
14. WALL ANGLE
15. STRUCTURAL CEILING CHANNEL
16. SUSPENSION STRUCT. SEE STRUCT. DWG.
17. CHANNEL COVER FINISH TO MATCH SUSP. CEILING GRID. TEES
18. C 4 x 7.25
19. 1/2" DIA. BOLTS W/ LEVELING NUTS
20. PL 1/4"
21. LIGHT FIXTURE (SURGICAL) - SEE ELEC.
22. DIFFUSER - SEE MECH.
23. LIGHT FIXTURE (FLUORESCENT) SEE ELEC.
24. 7/8" METAL FURRING CHANNEL
25. 1 1/2" COLD ROLLED STEEL CARRYING CHANNEL
26. L 3x2x1/4 L.L.H CONTINUOUS AROUND AIR SLOT.
27. SURGICAL COLUMN - SEE MECHANICAL
28. METAL EDGE TRIM
29. L 2 1/2 x 2 1/2 x 1/4 SHUTTER SUPPORT
30. ROLLING COUNTER SHUTTER
31. L 1 x 1 x 1/4 STL BRACE
32. 1 1/2" O.D.A S.S TUBE
33. ESCUTCHEON CHROME PLATED
34. BOLT S.S. WITH 1" DIA. EYE WELDED TO COLAR
35. COLAR S.S. SECURED TO 2" x 3" TUBE WITH S.S. FLAT HEAD C'SK SELF TAPING SCREWS.
36. 2" x 3" x 5/16" S/S TUBE (CLOSE END OF TUBE WITH WELDED S.S. PLATE)
37. C6 x 8.2 BETWEEN PURLINS
38. CEILING SYSTEM REFER TO FINISH SCHEDULE
39. ACCORDION PARTITION
40. L 1 1/2 x 1 1/2 x 1/4 BRACE
41. 1/2" DIA x 10" BOLT (4 REQ'D)
42. DUCT CONNECTION AS PER MECHANICAL DWG.
43. SEALANT
44. STAINLESS STEEL TOP, SIDES, BOTTOM & ENDS
45. STAINLESS STEEL L 1 1/2 x 1 1/2 x 1/8 FRAME
46. STAINLESS STEEL L 1 1/2 x 2 x 1/8 (LLV) CONT AT EA. SIDE OF SLOT.
47. PL 1/8"
48. 4 1/2" DIA HOLE FOR EQUIPMENT
49. EXAM. LIGHT COVER
50. EQUIPMENT MOUNTING PL BY EQUIP. MANUF.
51. L 2 x 2 x 1/4
52. WT6 x 20
53. PARTITION TRACK
54. SUPPORTS AT CEILING FOR RADIOGRAPHIC EQUIPMENT SEE SPEC. 05500 SEC. 3.24 J.
55. WOOD BLOCKING 3/4" x 1 1/2" (CONT.)
56. CONTINUOUS LEVEL HEADER — WOOD BLOCKING 2 - 1 1/2" x 7 1/2" x CONT.

Revisions	Date
RECORD DRAWING	09-15-98
RECORD DRAWING	10-11-98

FULLY PROTECTED BY AUTOMATIC SPRINKLER SYSTEM

SH&G Project No. 4999L

Key Plan

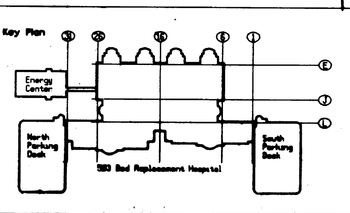

Building North

SH&G
Smith, Hinchman & Grylls Associates, Inc.
Architects Engineers Planners
455 West Fort Street Detroit, Michigan 48226
313/964-3000

STATE OF MICHIGAN — THEODORE J. SATO — No. 22583 — REGISTERED ARCHITECT

Drawing Title: CEILING DETAILS

Scale: AS NOTED

Approved Area Project Manager: J. P. Idzinek

Project Title: 503 BED REPLACEMENT HOSPITAL

Building Number

Checked: JK

Drawn: OMD

Location: Detroit, Michigan

Date: 7-1-91

Project No. 553-080

DRAWING NO. A7.4-14

Dwg. Of

Veterans Administration