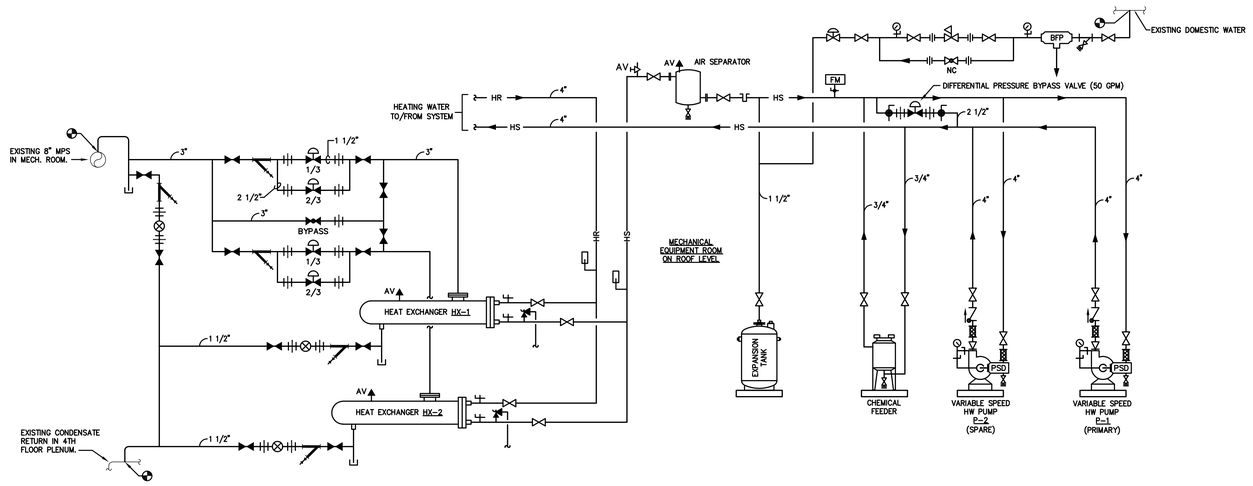

01 HEATING HOT WATER PIPING SCHEMATIC

SCALE: NTS

CONSTRUCTION DOCUMENTS 100% SUBMITTAL FOR BID	06/13/2012
CONSTRUCTION DOCUMENTS 100% SUBMITTAL	06/22/2011
CONSTRUCTION DOCUMENTS 95% SUBMITTAL	02/01/2011
DESIGN DEVELOPMENT 50% SUBMITTAL	06/21/2010
SCHEMATIC DESIGN 15% SUBMITTAL	05/03/2010
Revisions:	Date

CONSULTANTS:

MEP
DAVID WRIGHT
CCRD PARTNERS
3311 W. BROAD ST.
RICHMOND, VA 23230
(804) 355-2067

STRUCTURAL
JOHN HANCOCK
STROUD-PENCE & ASSOC.
4198 COX RD., SUITE 110
GLEN ALLEN, VA 20107
(703) 481-8914

LIFE SAFETY
JOHN MITROS
RHINO FIRE PROT. ENG. PLC
250 EXCHANGE PLACE, #B
HERNDON, VA 20107
(703) 481-8914

SEAL:

DISTRICT OF COLUMBIA
THOMAS A BARTLETT
No. 901249
06/12/12
REGISTERED
PROFESSIONAL ENGINEER

ARCHITECT/ENGINEERS:

CORNER STONE ARCHITECTS
23 West Broad St., Suite 200
Richmond, Virginia 23220
Telephone: 804.353.3051
Facsimile: 804.358.1442
Webpage: www.csarch.com

CA PROJECT 00938.02

Drawing Title: HVAC FLOW DIAGRAMS

Approved: Project Director

Project Title: VA MEDICAL CENTER 4E PATIENT WARD EXPANSION

Location: WASHINGTON DC

Date | Checked: TB/ DEW | Drawn

Project Number: 688-336

Building Number: E

Drawing Number: H7.01

FULLY SPRINKLERED

Office of Facilities Management

Department of Veterans Affairs

VA FORM 08-6231, OCT 1978