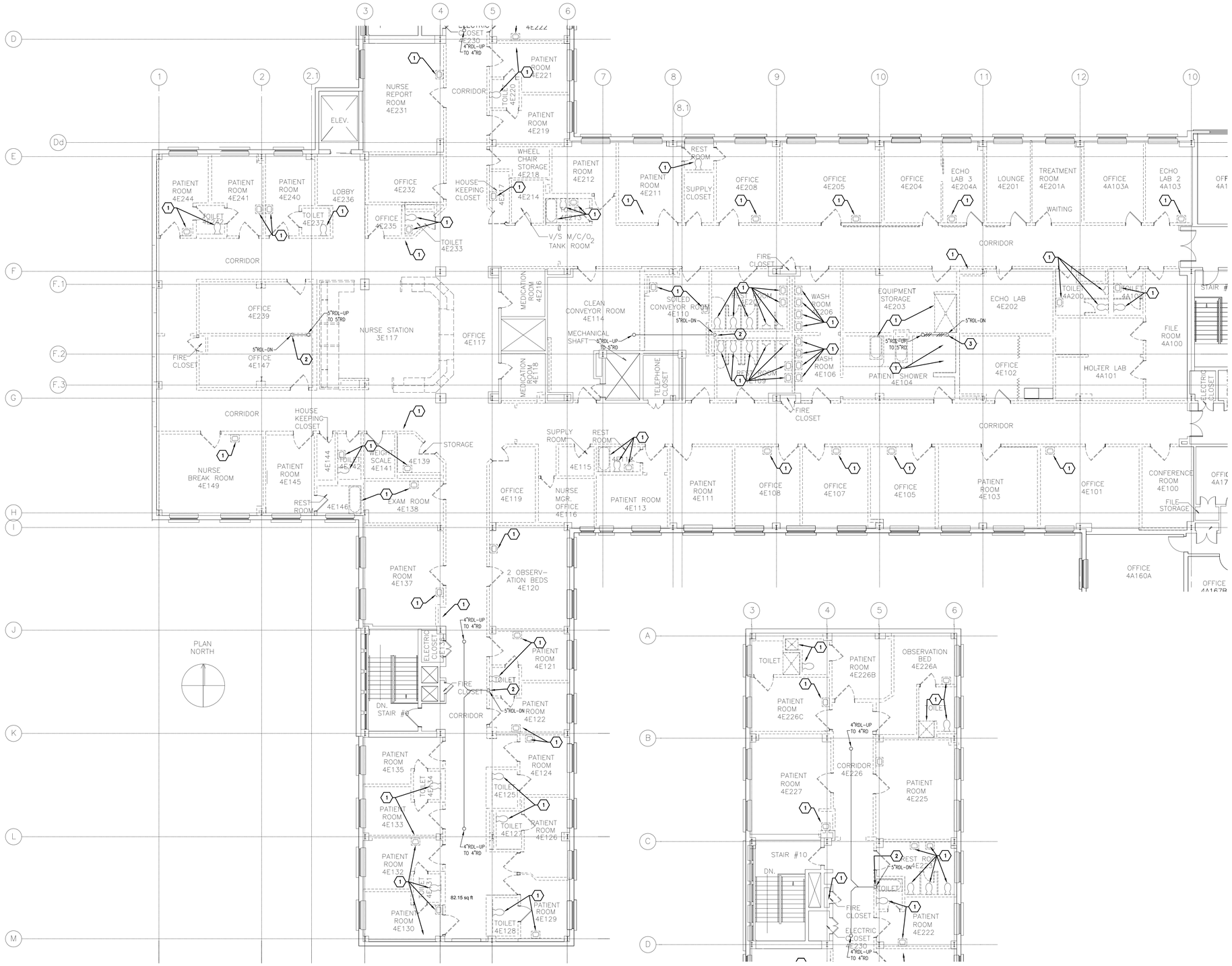

DEMOLITION NOTES:

1. REMOVE EXISTING PLUMBING FIXTURE, TRIM AND ROUGH-INS COMPLETE. REMOVE SANITARY AND CW AND/OR HW PIPING BACK TO 3RD FLOOR CEILING SPACE AND CAP WATERTIGHT. REMOVE VENT PIPING BACK TO MAINS AND CAP WATERTIGHT.
2. REMOVE EXISTING RDL PIPING RISER BACK TO 3RD FLOOR CEILING SPACE. SEE NEW WORK PLAN FOR NEW LOCATION. VERIFY EXACT SIZE AND LOCATION.
3. REMOVE EXISTING RDL PIPING, ASSOCIATED ROOF DRAIN AND RDL RISER BACK TO 3RD FLOOR CEILING SPACE. SEE NEW WORK PLAN FOR NEW LOCATION. VERIFY EXACT SIZE AND LOCATION.

GENERAL NOTES:

1. REMOVE ALL EXISTING DOMESTIC WATER PIPING SERVING 4TH FLOOR FIXTURES/EQUIPMENT BACK TO 3RD FLOOR CEILING SPACE AND CAP WATERTIGHT.
2. EXISTING VS/VTR'S WILL HAVE TO BE REROUTED THRU 4TH FLOOR DUE TO COMPLETE DEMOLITION OF WALLS ON 4TH FLOOR. SUPPORT/PROTECT PIPING DURING DEMOLITION. ROUTE EXISTING VS PIPING INTO NEW WALL. VERIFY EXACT SIZE OF PIPING, COORDINATE PIPING SIZE WITH APPROPRIATE WALL THICKNESS. REPORT ANY ROUTING ISSUES TO ARCHITECT FOR COORDINATION.

01 4E FLOOR PLAN - PLUMBING DEMOLITION

SCALE: 1/8" = 1'-0"

FULLY SPRINKLERED

CONSTRUCTION DOCUMENTS 100% SUBMITTAL FOR BID	06/13/2012
CONSTRUCTION DOCUMENTS 100% SUBMITTAL	06/22/2011
CONSTRUCTION DOCUMENTS 95% SUBMITTAL	02/01/2011
DESIGN DEVELOPMENT 50% SUBMITTAL	06/21/2010
SCHEMATIC DESIGN 15% SUBMITTAL	05/03/2010
Revisions:	Date

CONSULTANTS:

MEP
DAVID WRIGHT
CCRD PARTNERS
3311 W. BROAD ST.
RICHMOND, VA 23230
(804) 355-2067

STRUCTURAL
JOHN HANCOCK
STROUD-PENCE & ASSOC.
4198 COX RD., SUITE 110
GLEN ALLEN, VA 20107
(703) 481-8914

LIFE SAFETY
JOHN MITROS
RHINO FIRE PROT. ENG. PLC
250 EXCHANGE PLACE, #B
HERNDON, VA 20107
(703) 481-8914

SEAL:

DISTRICT OF COLUMBIA — THOMAS A. BANTEL — No. 901249 — REGISTERED PROFESSIONAL ENGINEER — 06/12/12

ARCHITECT/ENGINEERS:

CORNER STONE ARCHITECTS
23 West Broad St., Suite 200
Richmond, Virginia 23220
Telephone: 804.353.3051
Facsimile: 804.358.1442
Webpage: www.csarch.com

CA PROJECT 00938.02

Drawing Title: 4E FLOOR PLAN - PLUMBING DEMOLITION

Approved: Project Director

Project Title: VA MEDICAL CENTER 4E PATIENT WARD EXPANSION

Location: WASHINGTON DC

Date | Checked: TB/ DEW | Drawn

Project Number: 688-336

Building Number: E

Drawing Number: PD2.01

Office of Facilities Management

Department of Veterans Affairs

VA FORM 08-6231, OCT 1978