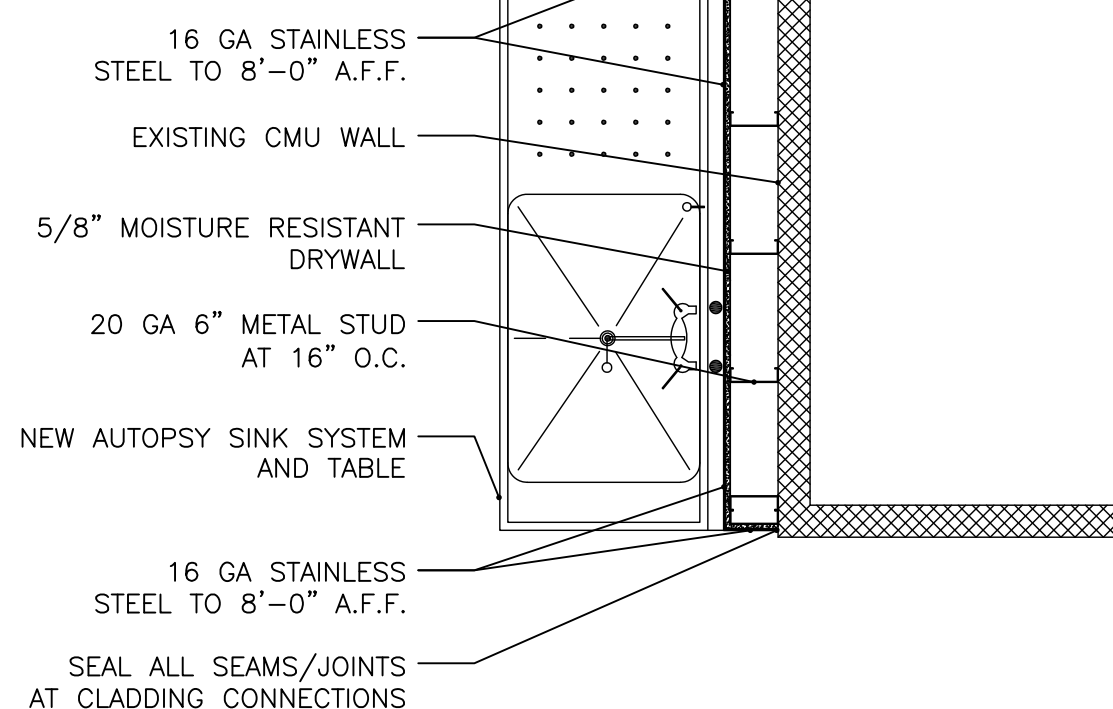

ROOM		FLOOR		BASE		WALLS				CEILING	REMARKS
NUMBER	NAME			NORTH	EAST	SOUTH	WEST				
A101	AUTOPSY	TER-1	TERB-1	PT-1	PT-1	PT-1	PT-1	PT-1	PT-1	1	
A102	RESTROOM	EXISTING	EXISTING	EXISTING	EXISTING	EXISTING	EXISTING	EXISTING	EXISTING	-	
A103	HALL	TER-1	TERB-1	PT-1	-	PT-1	-	PT-1	PT-1	1	
A104	HALL	TER-1	TERB-1	-	PT-1	-	-	PT-1	PT-1	1	
A105	HALL	TER-1	TERB-1	PT-1	-	-	PT-1	PT-1	PT-1	1	
A106	FREEZER	EXISTING	EXISTING	-	-	-	-	PT-1	PT-1	1	

1. SEE FLOOR PLAN FOR EXTENT OF FINISHES

1. SEE FLOOR PLAN FOR EXTENT OF FINISHES

$$1/2'' = 1'-0''$$

$$1/2'' = 1'-0''$$

FIRST FL
1/4" = 1'-0"



FIRST F
 $1/4'' = 1'-0''$

ALTERNATE A-3 (DEDUCT)
PROVIDE THE COMPLETE COST TO FUR OUT EAST WALL OF AUTOPSY ROOM A101 WITH 6" METAL STUDS AND 5/8" MOISTURE RESISTANT DRYWALL AS SHOWN ON SHEET AS101. SEE DRAWINGS AND SPECIFICATIONS FOR ADDITIONAL INFORMATION.

- 5 PATCH AND REPAIR EXISTING GLAZED-BLOCK CMU TO MATCH EXISTING IN COLOR, TEXTURE, STYLE AND SIZE. WALL IS TO BE EXISTING WITH NO EXISTING OR DEMO DAMAGE TO REMAIN.
- 6 PATCH AND REPAIR EXISTING TERRAZZO FLOORING TO MATCH EXISTING IN COLOR, TEXTURE, STYLE AND SIZE. FLOOR IS TO BE EXISTING WITH NO EXISTING OR DEMO DAMAGE TO REMAIN.
- 7 PATCH AND REPAIR EXISTING GLAZED-BLOCK CMU TO MATCH EXISTING IN COLOR, TEXTURE, STYLE AND SIZE. WALL IS TO BE EXISTING WITH NO EXISTING OR DEMO DAMAGE TO REMAIN.
- 8 PROVIDE NEW SEMI-GLOSS PANT (WHITE) ON ALL EXISTING AND NEW ENTRY CLOSET SYSTEM. SEE FINISH SCHEDULE FOR ADDITIONAL INFORMATION.
- 9 PROVIDE NEW TERRAZZO WALL BASE IN PLACE OF OLD CASEWORK SYSTEM. NEW BASE TO MATCH EXISTING IN COLOR, TEXTURE, PROFILE, AND SIZE. WALL IS TO BE EXISTING WITH NO EXISTING OR DEMO DAMAGE TO REMAIN.
- 10 PROVIDE NEW INSULATED WINDOW SASH INFILL. PROVIDE NEW 1 1/2" X 1 1/2" ALUMINUM WINDOW SYSTEM - INFILL SYSTEM TO MATCH EXISTING IN COLOR, TEXTURE, STYLE AND SIZE. INTERIOR AND EXTERIOR COLOR TO BE BRONZE.
- 11 PATCH AND REPAIR AND INFILL EXISTING TERRAZZO FLOORING TO MATCH EXISTING IN COLOR, TEXTURE, STYLE, AND SIZE. WALL IS TO BE EXISTING WITH NO EXISTING OR DEMO DAMAGE TO REMAIN.
- 12 PATCH AND REPAIR EXISTING BULKHEAD TO MATCH EXISTING IN COLOR, TEXTURE, STYLE, AND SIZE. FLOOR LOOK CONTINUOUS WITH NO EXISTING OR DEMO DAMAGE TO REMAIN.
- 13 PATCH AND REPAIR EXISTING TERRAZZO FLOORING TO MATCH EXISTING IN COLOR, TEXTURE, STYLE, AND SIZE AT CURT WALLS. CONSTRUCTION / SAW CUT LOCATIONS. FLOOR LOOK CONTINUOUS WITH NO EXISTING OR DEMO DAMAGE TO REMAIN.
- 14 PROVIDE NEW AUTOPISK NICK SYSTEM AND FINISH. SEE FINISH SCHEDULE FOR DRAWINGS AND LIST OF ALTERNATES FOR ADDITIONAL INFORMATION.
- 15 PROVIDE NEW BARIATRIC-FILTERING AUTOPISK NICK SYSTEM. SEE FINISH SCHEDULE FOR DRAWINGS AND LIST OF ALTERNATES FOR ADDITIONAL INFORMATION. (MOBILE, NOT SHOWN ON PLAN)
- 16 EXISTING SIGN TO REMAIN AND TO BE CLEANED.
- 17 NEW FLOOR. DRAW SEE PLUMBING DRAWINGS FOR ADDITIONAL INFORMATION.
- 18 NEW MECHANICAL DUCTWORK TO ROOF ABOVE TO BE GALVANIZED / PREFINISHED BRONZE TO MATCH ADJACENT DUCTWORK ON EXTERIOR OF ADJACENT MECHANICAL ROOM. SEE FINISH SCHEDULE FOR ADDITIONAL INFORMATION.
- 19 PROVIDE 20 GA #4 GALV STEEL STUDS AT 16" O.C. PROVIDE 1 1/2" X 1 1/2" ALUMINUM WINDOW SYSTEM - CEILING ABOVE, CEILING ENTIRE WALL FRONT OF EXISTING WALL. PROVIDE 1 1/2" X 1 1/2" ALUMINUM WINDOW SYSTEM - CEILING ABOVE, CEILING ENTIRE WALL FROM 0" TO 8'-0" A.F.F. SEAL ALL SEAMS/JUNCTIONS AT CLADDING CONNECTIONS, TOPS AND BOTTOMS AT CLADDING CONNECTIONS.

Department of
Veterans Affairs