

**STANLEY.**

Job Name : VA Hospital Charleston  
Location :  
Door Location : Exterior Entrance

Job# : 142504  
Product Qty : 1  
Product : DURAGLIDE 3000 BP

Date: Feb 16 2018

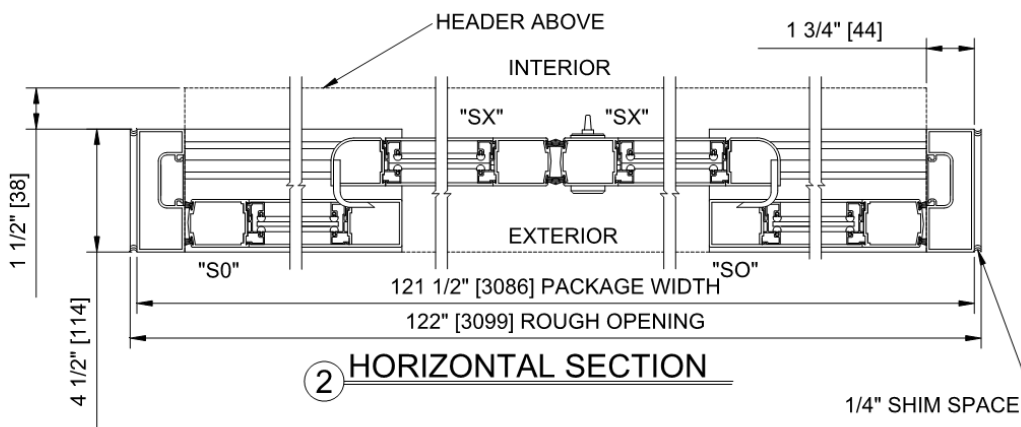
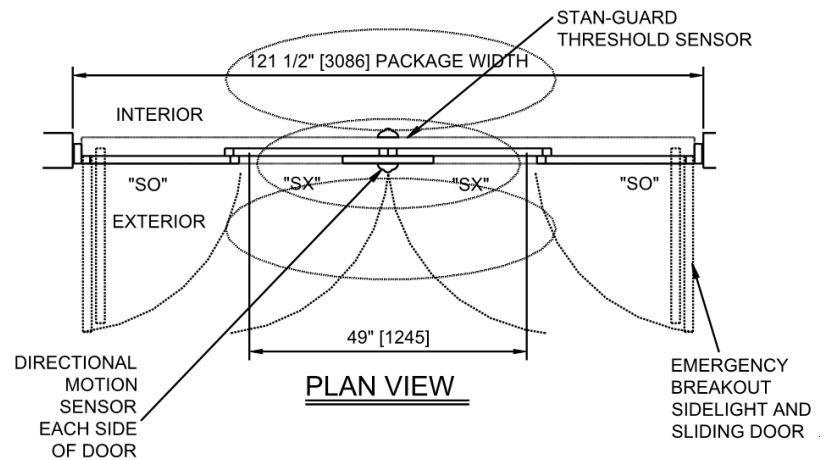
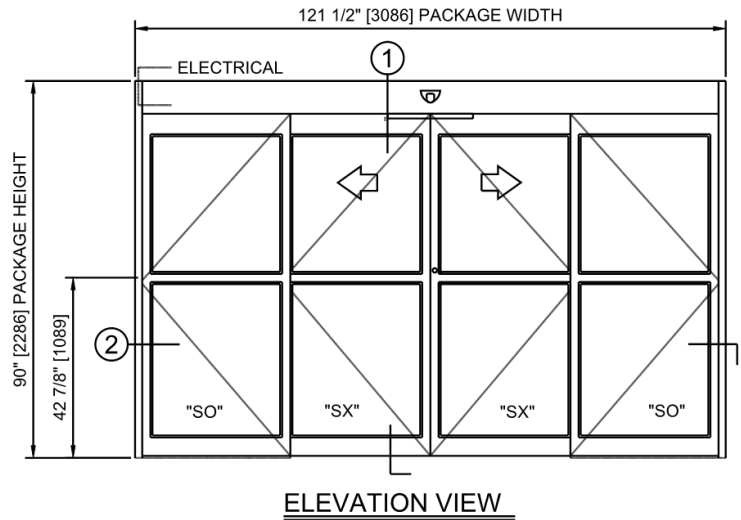
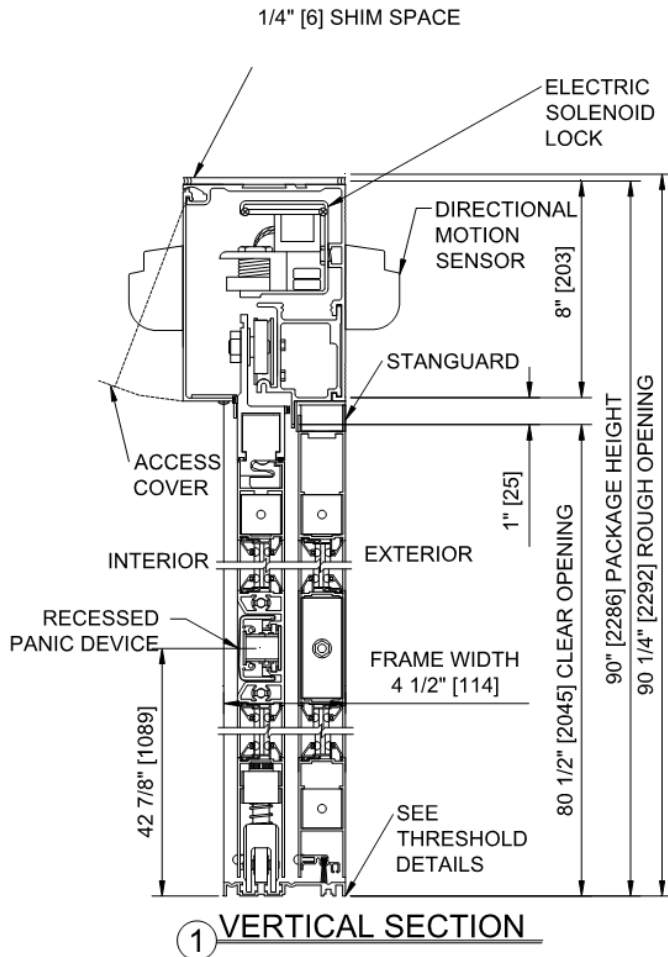

**STANLEY.**

Job Name : VA Hospital Charleston  
Location :  
Door Location : Exterior Entrance

Job# : 142504  
Product Qty : 1  
Product : DURAGLIDE 3000 BP

Date: Feb 16 2018

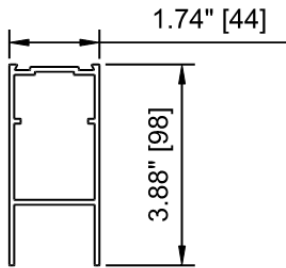

**BOTTOM RAIL, 4"**  
6063-T6

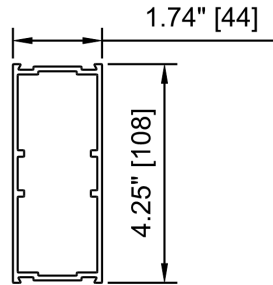

**MUNTIN BAR, 4"**  
6063-T6

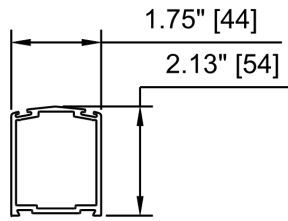

**STILE, NARROW**  
6063-T6

**TRANSOM VERTICAL** section not  
selected in the package

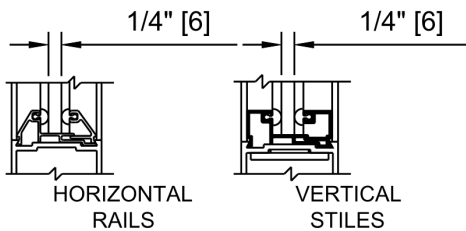

**PANEL GLAZING  
SECTIONS**  
1/4" GLASS

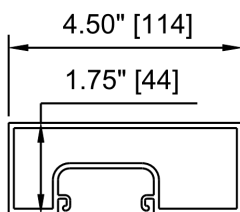

**JAMB, 4 1/2"**  
6063-T6

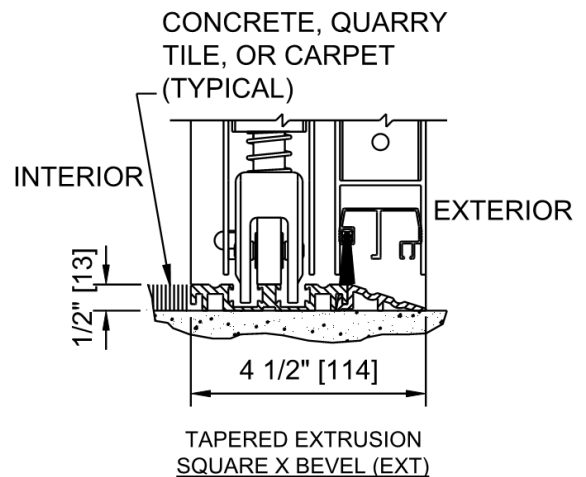

**THRESHOLD-TAPERED EXTRUSION**  
4 1/2" FRAME

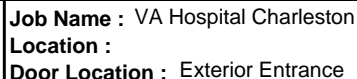

**Job#** : 142504  
**Product Qty** : 1  
**Product** : DURAGLIDE 3000 BP

**Date:** Feb 16 2018

| Package Width | Masonry/Rough Opening Width | Clear Door Opening Width | Emergency Breakout | Package Height | Rough Opening Height |
|---------------|-----------------------------|--------------------------|--------------------|----------------|----------------------|
| 121.5000"     | 122.0000"                   | 49.0520"                 | 107.0000"          | 90.0000"       | 90.2500"             |

| Options  | Inclusions/Exclusions   |
|--|---|
| <b><u>Finish</u></b><br>Door Package Color<br>Dark Bronze Anodized   | <b><u>Inclusions</u></b><br>Door package installation.<br>Demolition of existing storefront.<br>Glass & Glazing.<br>Caulking.   |
| <b><u>Locking / Access Control</u></b><br>Access Control Mount<br>Fail Safe/Fail Secure<br>Recessed Mount<br>Fail Secure   | <b><u>Exclusions</u></b><br>Recess prep & grout for track or threshold.<br>Painting, patching & flooring work.<br>120 volts AC to inside auto door header 5 amp min.<br>Back boxes & low voltage wiring from any control to inside auto door header.<br>Push plates (Hardwired).<br>Push plates (Wireless).<br>After hours premium labor.<br>Delegated Design.<br>Structural Review (no seismic review).<br>Perimeter structural support / wood blocking for sliding door packages.<br>Permits & inspections by others.<br>Prevailing Wage.<br>Certified Payroll.<br>Cleaning and protection of installed material. |
| <b><u>Options and Accessories</u></b><br>Jamb Substitution<br>Threshold Option<br>Switch and Control Options<br>No Substitution<br>Square Bevel 4.5" (Continuous)<br>Alarm Contacts<br>Door Position Switch<br>Switch Type<br>Keyswitch - 6 Position |   |
| <b><u>Glass Specifications</u></b><br>SX Glass Thickness<br>SO Glass Thickness<br>0.2500"<br>0.2500"   |   |

## Date: \_\_\_\_\_

☐ No Exceptions Taken      ☐ Furnish with Changes Noted      ☐ Review and Resubmit      ☐ Rejected

SUBMITTAL WAS REVIEWED FOR GENERAL CONFORMANCE TO THE CONTRACT DOCUMENTS. THE GENERAL CONTRACTOR IS RESPONSIBLE FOR CONFIRMING AND CORRELATING DIMENSIONS AT JOBSITE FOR TOLERANCE, CLEARANCE, QUANTITIES, FABRICATION, TECHNIQUES OF CONSTRUCTION, COORDINATION OF THIS WORK WITH THE WORK OF OTHER TRADES, AND FULL COMPLIANCE WITH THE CONTRACT DOCUMENTS.

By: \_\_\_\_\_ Company: \_\_\_\_\_