

# VA MEDICAL CENTER AT COLD SPRINGS ROAD CAMPUS

LAWN AND LANDSCAPING CARE

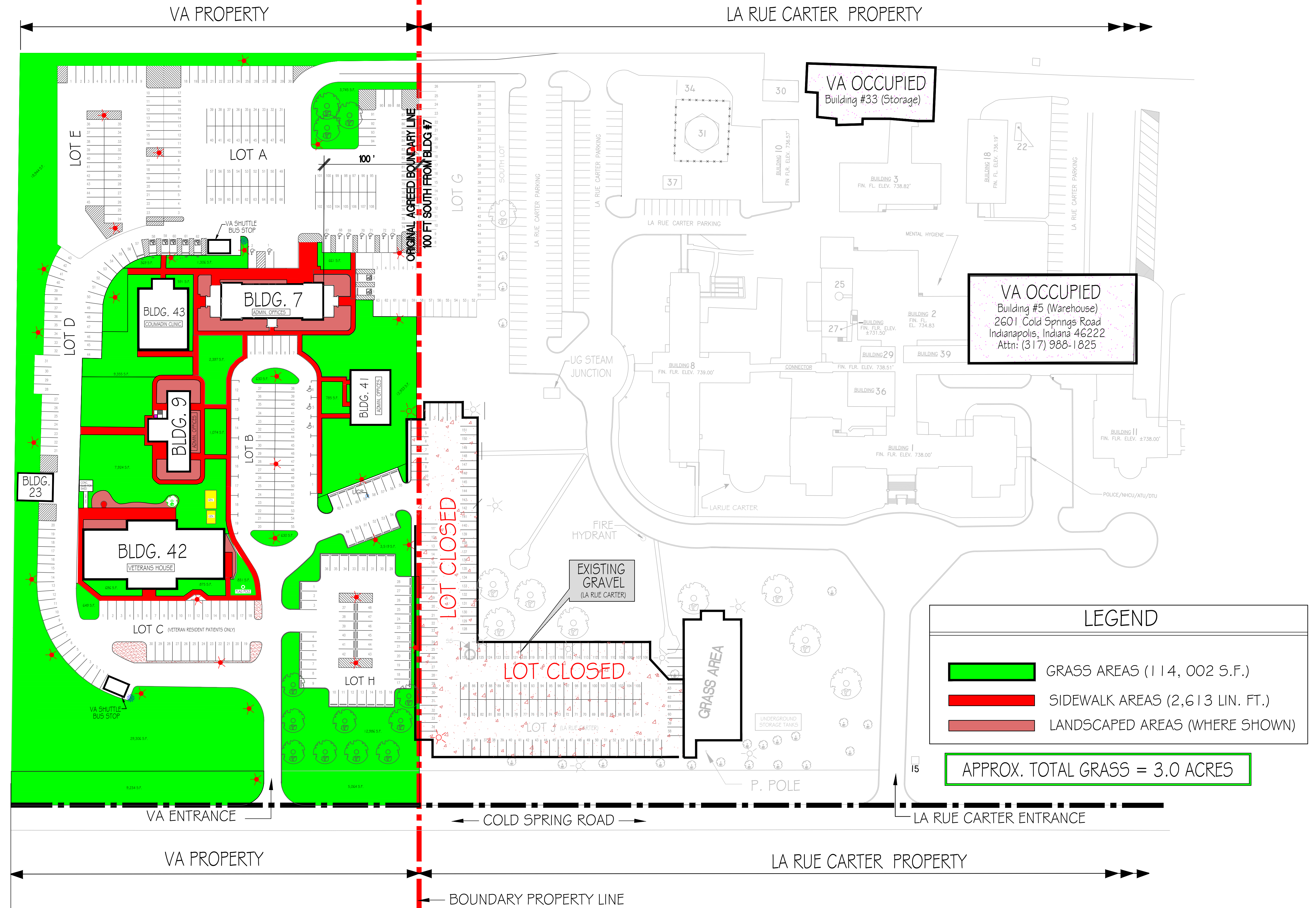

COLD SPRINGS ROAD CAMPUS VA OCCUPIED GRASS AREAS= ( 3.0 TOTAL ACRES)  
SCALE: N.T.S.

MARCH 2018

Revisions:	Date:	CONSULTANTS:	ADDRESS:	NORTH REFERENCE	PROJECT ENGINEERS:	DRAWN BY:	Drawing Title	Project Title	Project Number	Engineering and Facilities Management Services
			Richard L. Roubush VA Medical Center 1481 W. 10th St. Indianapolis, Indiana 46202		SCOTT L. MORITZ: CHIEF ANDREW J. HAWK: ASST. CHIEF DWAYNE ARTHUR: CONST. SHOP SUPERV.	A. FERNANDEZ	LAWN AND LANDSCAPE	GRASS/LANDSCAPED AREAS	Building Number	
							Approved Project Director	Location	Drawn	
								COLD SPRINGS ROAD CAMPUS	FY018	
								Date	Checked	
								23 MAR 2018	AF	
									1 OF 3	