

A

B

C

D

E

F

G

H

I

J

K

L

M

N

three inches = one foot

one and one half inches = one foot

one inch = one foot

three quarters inch = one foot

one half inch = one foot

three eighths inch = one foot

one quarter inch = one foot

one eighth inch = one foot

one sixteenth inch = one foot

| Revisions | Date |
|-----------|------|
| | |
| | |
| | |
| | |
| | |
| | |
| | |
| | |
| | |

VA FORM 08-6231

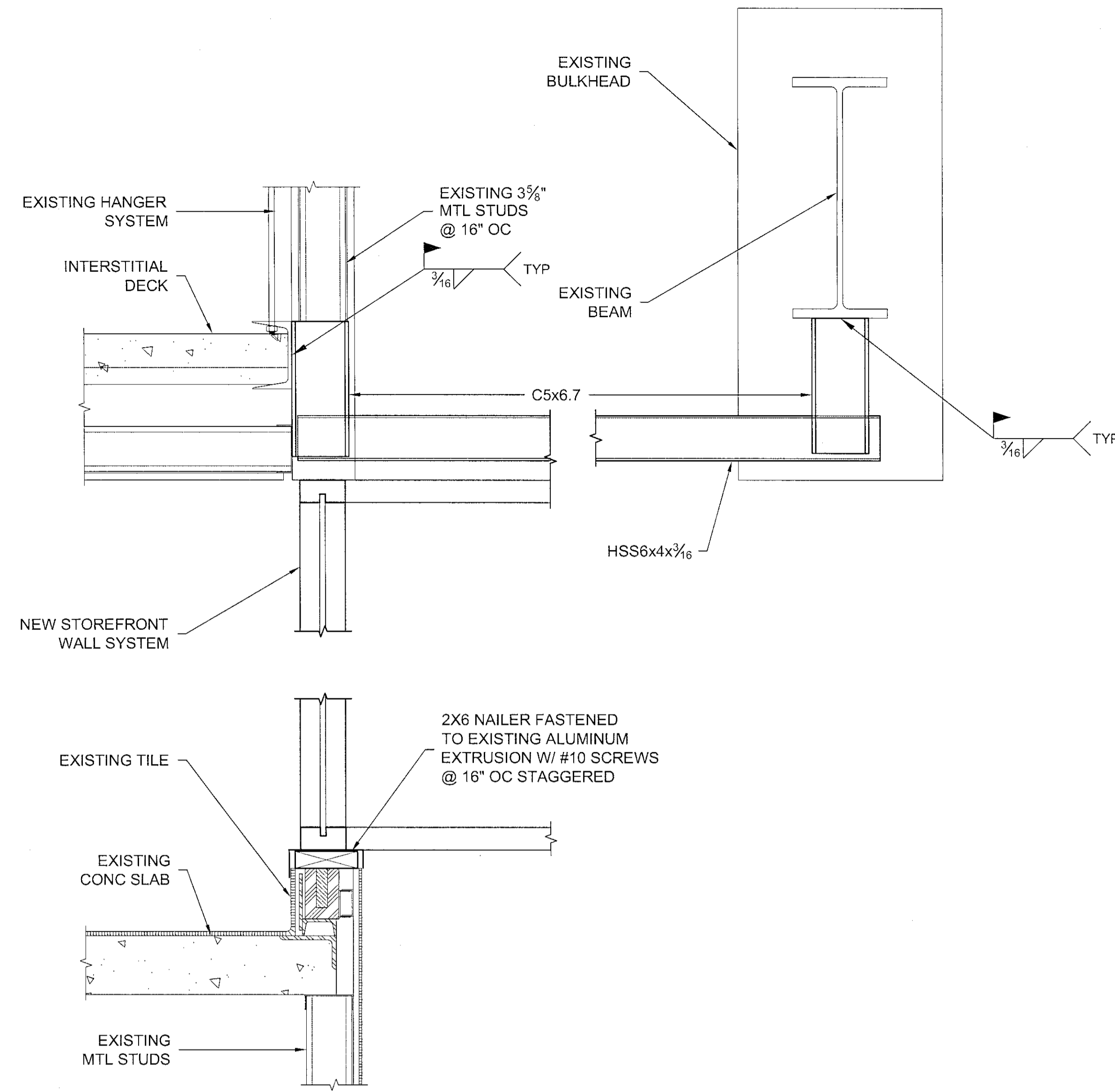

1 SECTION
1 1/2"=1'-0"

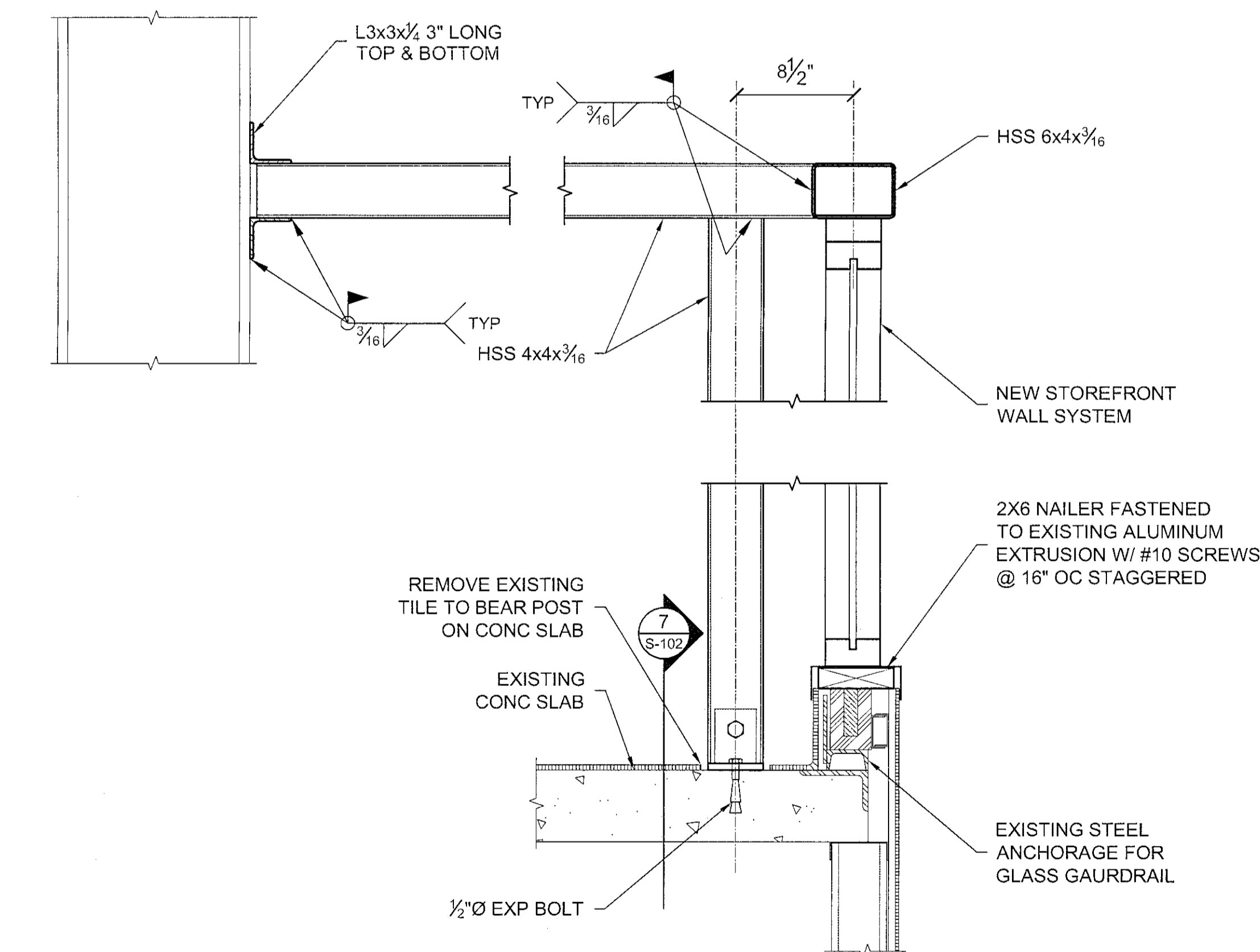

4 SECTION
1 1/2"=1'-0"

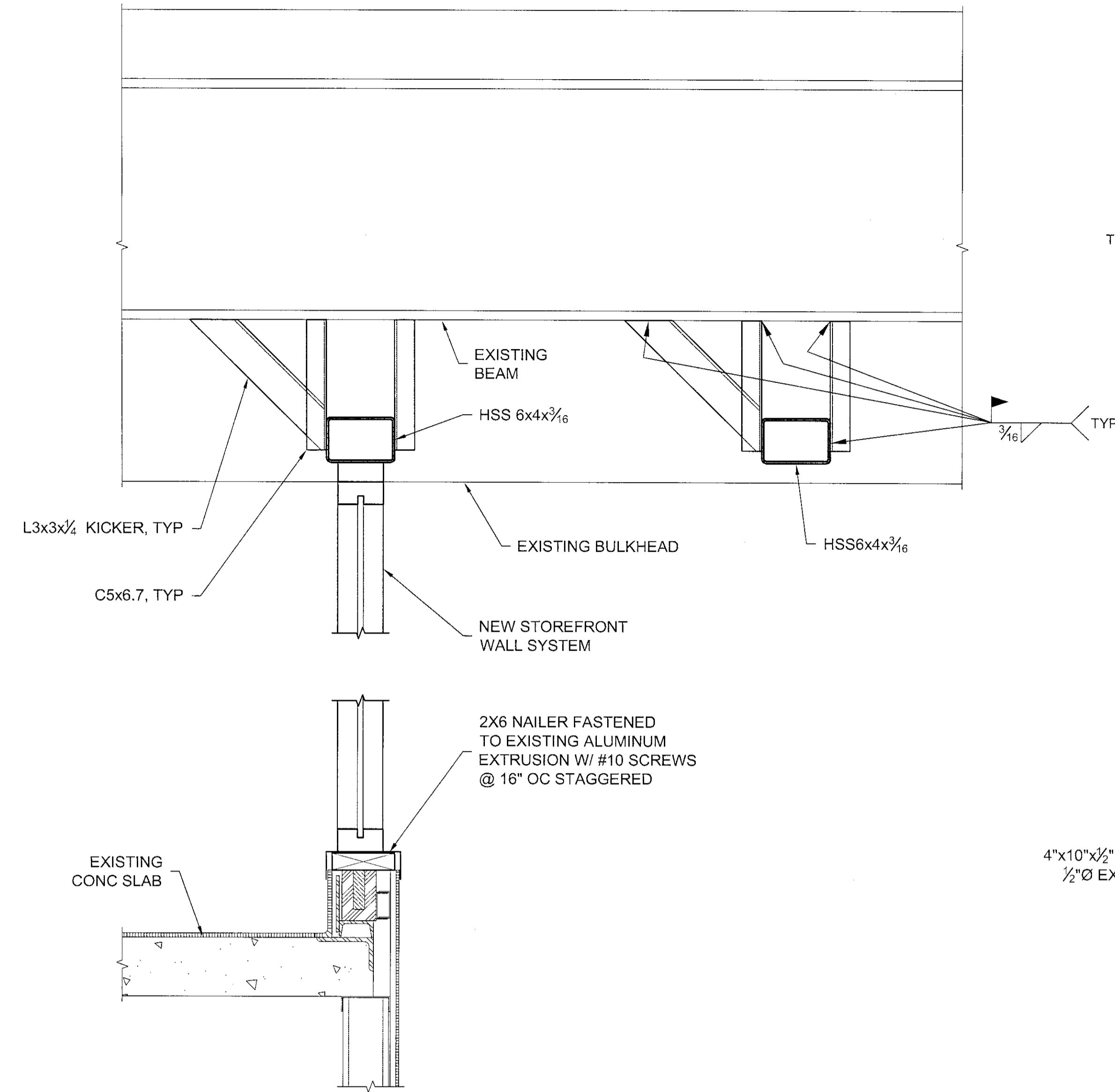

2 SECTION
1 1/2"=1'-0"

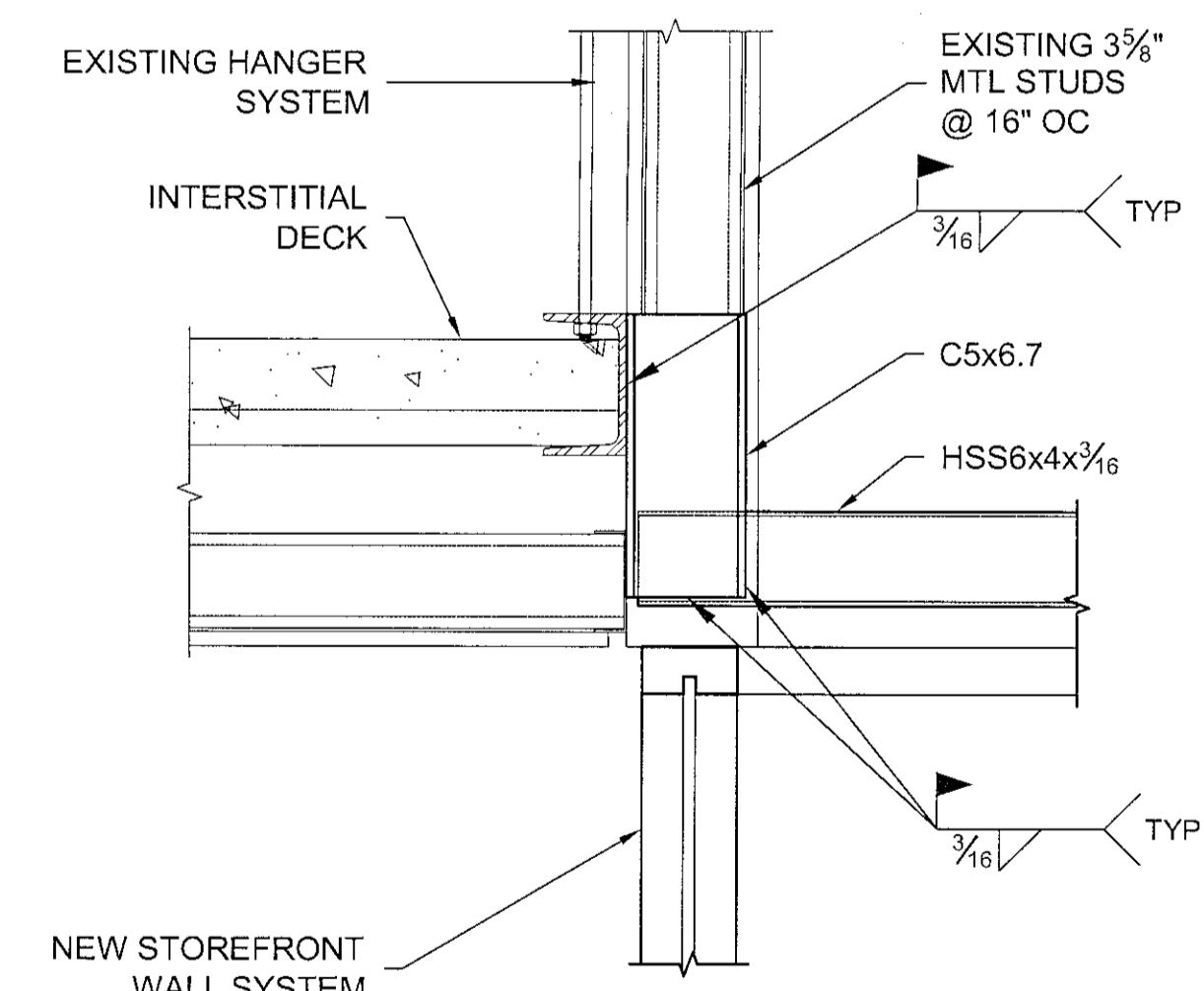

5 SECTION
1 1/2"=1'-0"

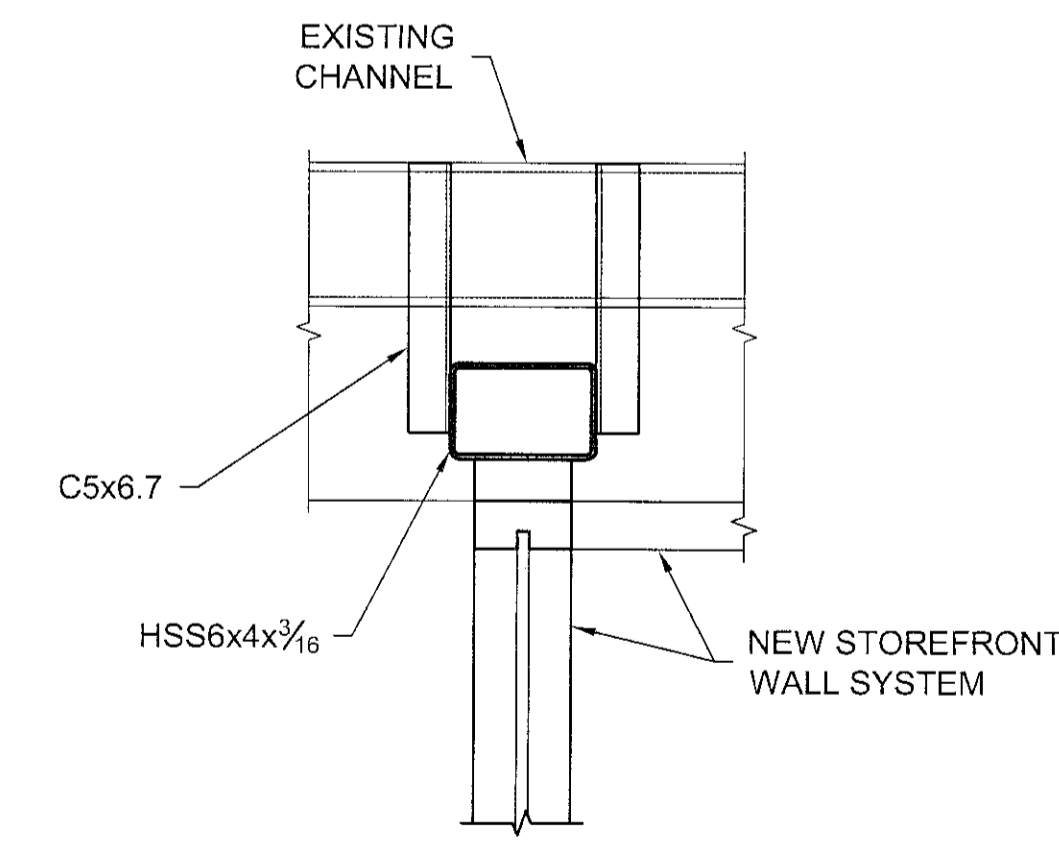

6 SECTION
1 1/2"=1'-0"

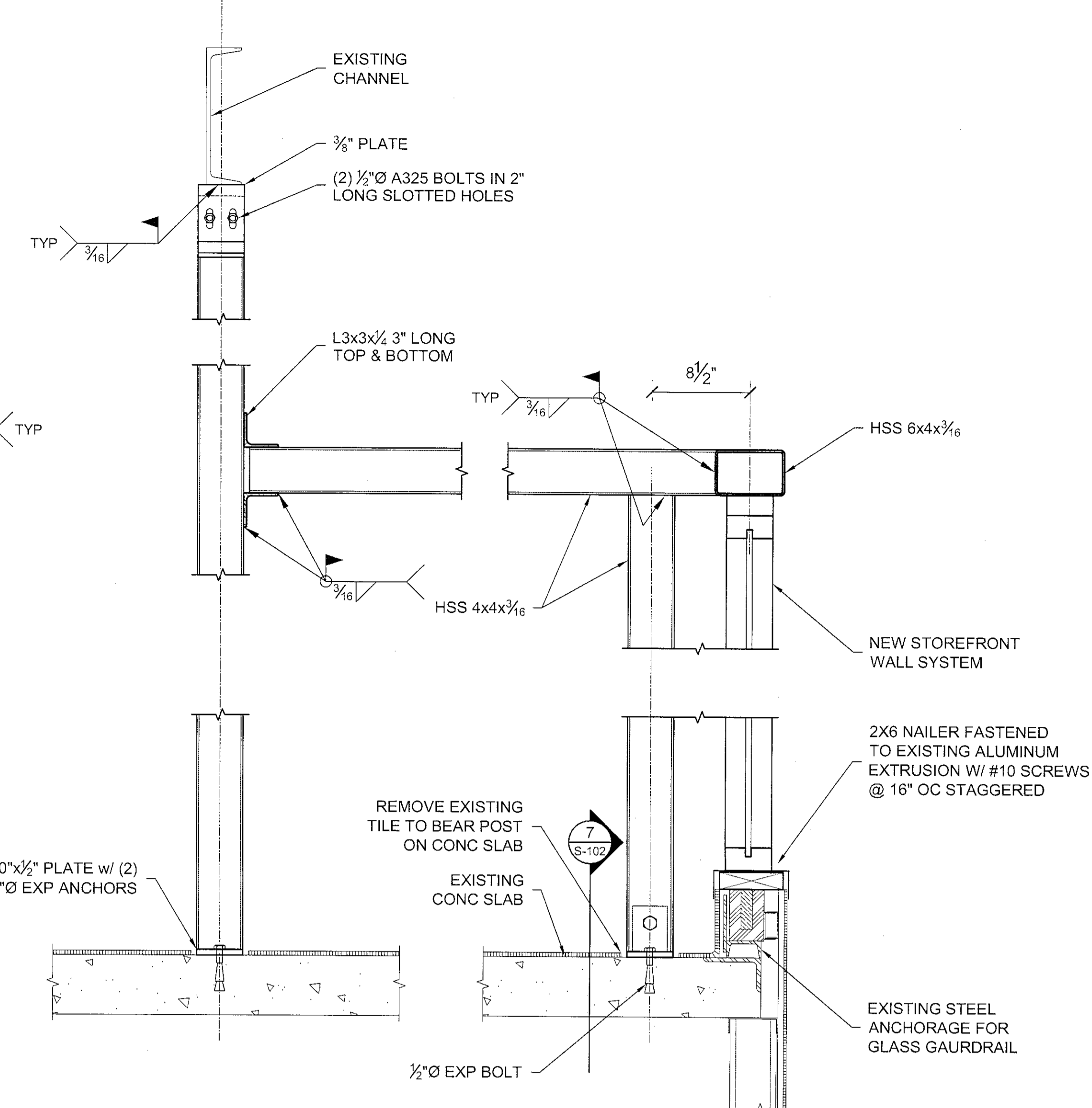

3 SECTION
1 1/2"=1'-0"

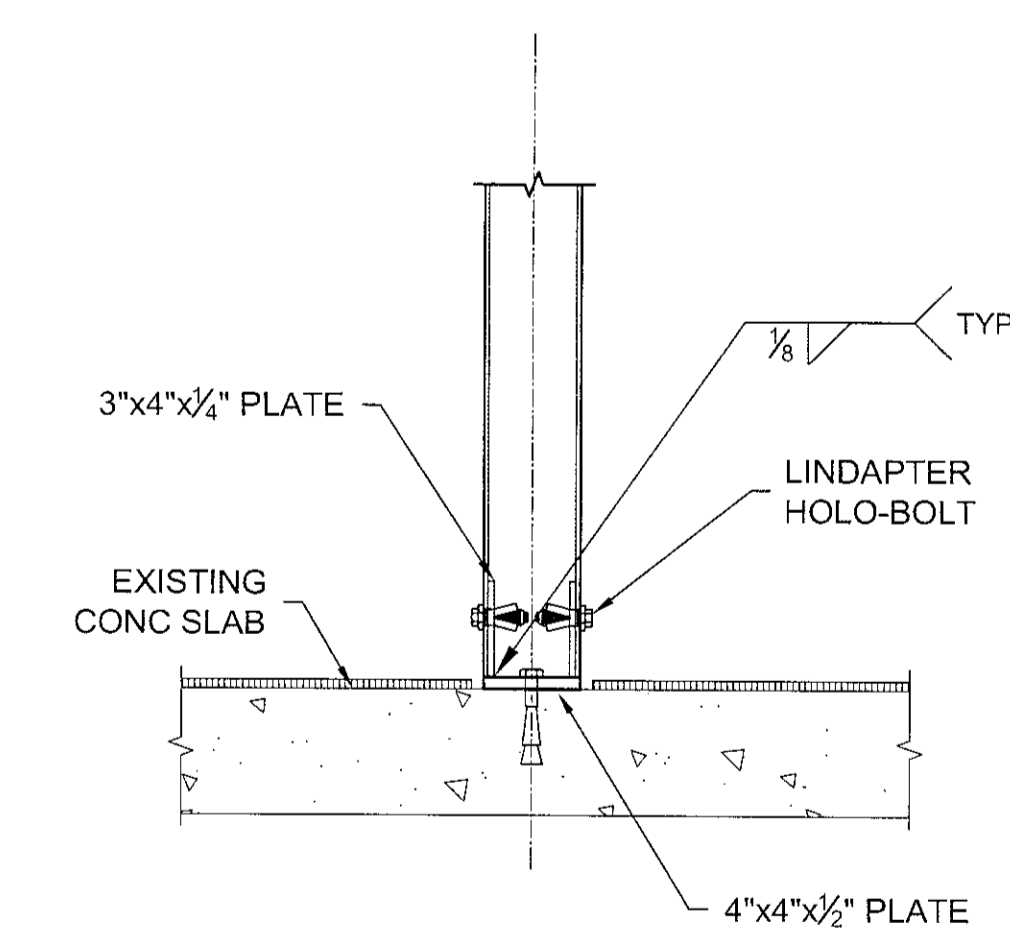

7 SECTION
1 1/2"=1'-0"

100% SUBMISSION

ENGINEER:
EBL ENGINEERS, LLC
MECHANICAL & ELECTRICAL:
8005 HARFORD ROAD
BALTIMORE, MARYLAND 21234
(410) 668-8000

CENTURY ENGINEERING
STRUCTURAL:
10710 GILROY ROAD
HUNT VALLEY, MARYLAND 21031
(443) 589-2400

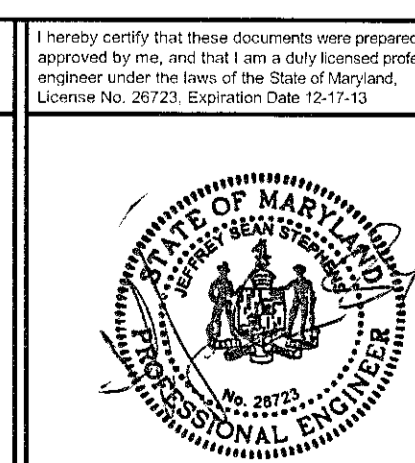

ARCHITECT:
BECK, POWELL & PARSONS
Architecture - Planning - Interior Design
29 W. Susquehanna Ave., Suite 300
Towson, Maryland 21204
Phone: 410-828-9220

Drawing Title
**STRUCTURAL FRAMING PLANS
DETAILS & NOTES**
Approved: Project Director

Project Title
- ATRIUM RAIL
-
Location
- BALTIMORE, MD
Date
- 6/18/12
Checked
SS
Drawn
CEI

Project Number
- 512-11-140
Building Number
-
Drawing Number
S-102
Dwg 6 of 6

Office of
Construction
and Facilities
Management

