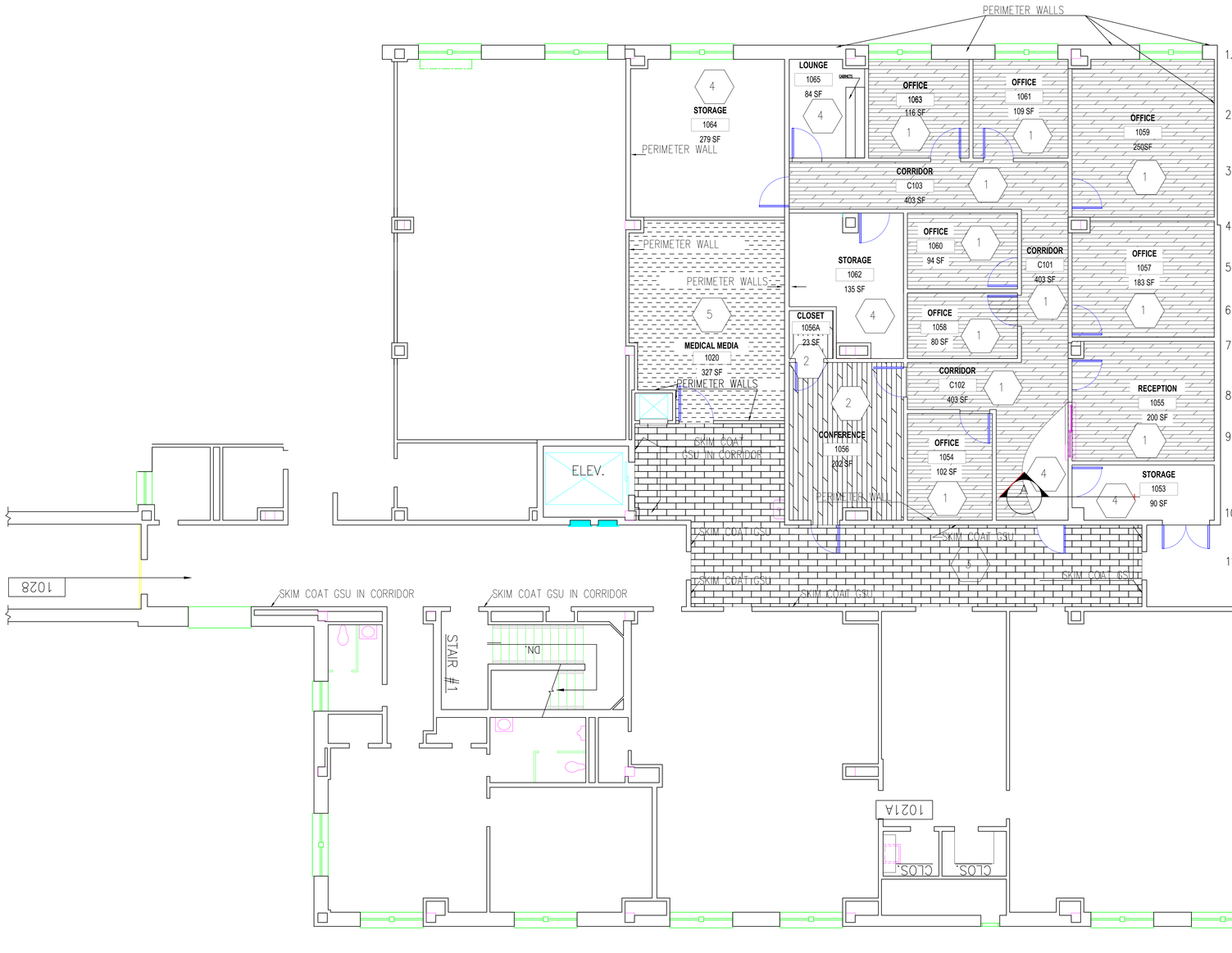

NOTES

1. ALL WALLS EXCLUDING TILE AND PLASTER PERIMETER WALLS AND COLUMNS SHALL BE STEEL STUD AND $\frac{5}{8}$" DRYWALL INSTALLED AT FULL HEIGHT WITH SOUND ABSORBING BATT INSULATION AT FULL HEIGHT.
2. TILE AND PLASTER PERIMETER WALLS AND COLUMNS RECEIVE $\frac{1}{2}$"DRYWALL AND WILL EXTEND 6"ABOVE FINISHED CEILING GIVING WALLS CLEAN FINISH SUITABLE TO PAINT.
3. AT ALL WALLS IN CORRIDORS C101, C102, C103, OFFICE 1060 AND CONFERENCE ROOM 1055 PROVIDE A CHAIR RAIL THAT IS TO BE STAINED TO MATCH AMTICO LUXURY PLANK FLOORING W59 MERABU.
4. NEW WOOD DOORS WITH KICK PLATES, STEEL FRAMES AND BUILDERS HARDWARE SHALL BE FURNISHED AND INSTALLED BY CONTRACTOR.
5. ALL DOORS EXCLUDING THE MAIN ENTRANCE DOOR SHALL BE RED OAK VENEER LAMINATED STRAND LUMBER CORE DOOR 3'-0"x7'-0".
6. ALL DOOR FRAMES SHALL BE 16 GA STEEL. LAMINATED STRAND LUMBER CORE ALL DOOR FRAMES SHALL BE 16 GA STEEL. LAMINATED STRAND LUMBER CORE
7. THE ENTRANCE DOOR SHALL BE 3'-8"x7'-0" ANODIZED ALUMINUM WITH MAR RESISTANT POLYCARBONATE GLAZING. KEYWAY TO BE INTERCHANGEABLE SMALL FORMAT THAT WILL ACCEPT SCHLAGE.
8. ALUMINUM ENTRANCE DOOR SHALL BE EQUIPPED WITH ADA ACCESSIBLE DOOR OPERATOR.
9. ON MAIN CORRIDOR WALLS AND ELEVATOR LOBBY WALLS, APPLY A BINDING AGENT AND SKIM COAT THE GSU TO COVER ALL WALL MODIFICATIONS AND PRESENT A UNIFIED APPEARANCE. PAINT WALL TO MATCH AGENT CASHIER. AT 36 INCHES AFF INSTALL A CHAIR RAIL TO MATCH EXITING CHAIR RAIL IN AGENT CHAIR. INSTALL FLOORING TO MATCH AGENT CASHIER.
10. TRANSACTION COUNTER IN ROOM 1055 TO HAVE SLIDING GLASS WINDOWS AND CORIAN COUNTERTOPS THAT HAVE 3" RADIUS EDGES. SLIDING GLASS WINDOWS TO HAVE LOCKING CAPABILITIES. COUNTER TO BE ADA ACCESSIBLE.
11. ALL FLOORS TO BE LEVELED/SELF LEVELED.

LEGEND

VP1 FLOORING	1
VP2 FLOORING	2
VP3 FLOORING	3
SH1 FLOORING	4
SH2 FLOORING	5

2 RENOVATION PLAN

SCALE: 3/16"=1'-0"

DEDUCTS:

Alternate 1: All work at the statement of work except delete door locksets for wood doors.

Alternate 2: All work at the statement of work except delete door locksets for wood doors and Remove addition of new flooring from renovated rooms 1020 and 1064.

Alternate 3: All work at the statement of work except delete door locksets for wood doors and Remove addition of new flooring from renovated rooms 1020 and 1064. Also delete the furnishing and installation of cove base in all areas.

KEY PLAN BUILDING 5
OFFICE SPACE RENOVATION

Revision	Date

RECOMMEND APPROVAL

REQUESTER	Date		
CHIEF OF SERVICE	Date	CHIEF OF STAFF	Date
ASSOC. DIR. PATIENT CARE SVC.	Date	ASSOC. DIR. for OPERATIONS	Date
APPROVAL BY: MEDICAL CENTER DIRECTOR			Date

Drawing Title: RENOVATION PLAN

Approved: Safety Manager/M&O Supervisor

Approved: Chief of Facilities Management Svr.

Project Title: RENOVATE B5 OFFICES

Building Number: 5 | Checked: ES/JHM | Drawn: GLW

Location: W.G.(Bill) Hefner Medical Center, 1601 Brenner Ave., Salisbury NC 28144

Date: 18 JULY 2012

Project No. 659-12-241

DRAWING NO. A-102

DWG. 2 OF 12

Department of Veterans Affairs