

Warehouse Service Entrance - Outbound Side Lane





General Notes:

-Limit Sensors wiring is damaged not properly terminated for below grade application. The cable should be shortened, terminations should be soldered, adhesive heat shrunk, and cable sleeved Lead in cables are damaged and need replaced with shielded cable

Warehouse Service Entrance - Middle Lane





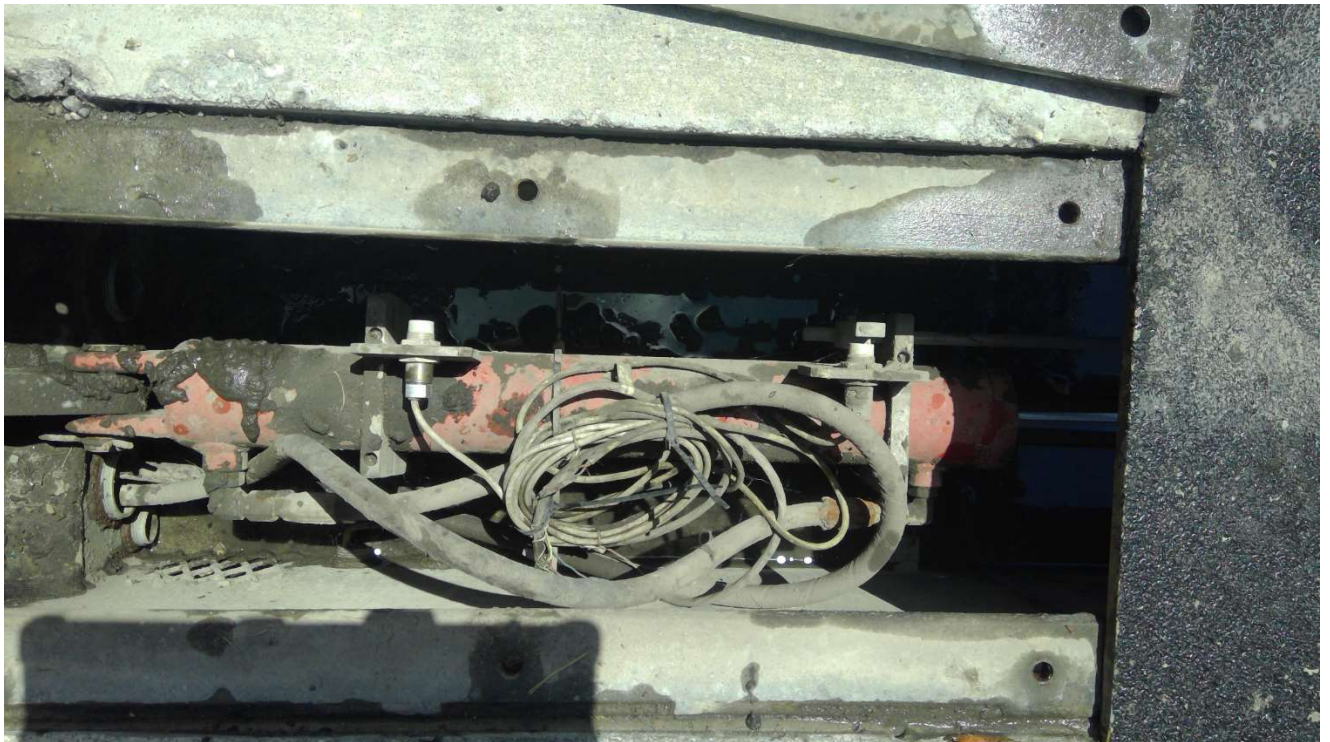
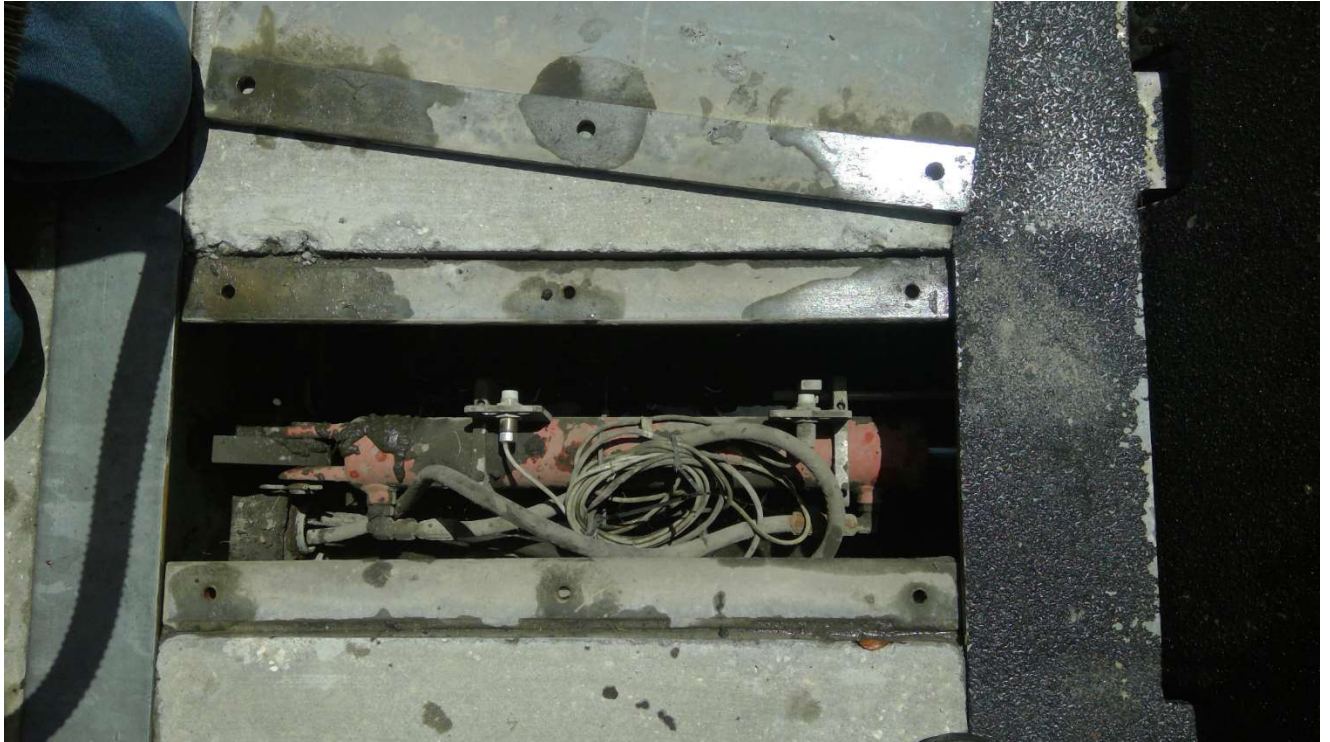



General Notes:

- Limit Sensors wiring is damaged and not properly terminated for below grade application. The cable should be shortened, terminations should be soldered, adhesive heat shrunk, and cable sleeved
- Hose needs replaced and rerouted. We moved it back slightly to avoid rubbing.

Ware Service Entrance - Left/Middle – Power Unit

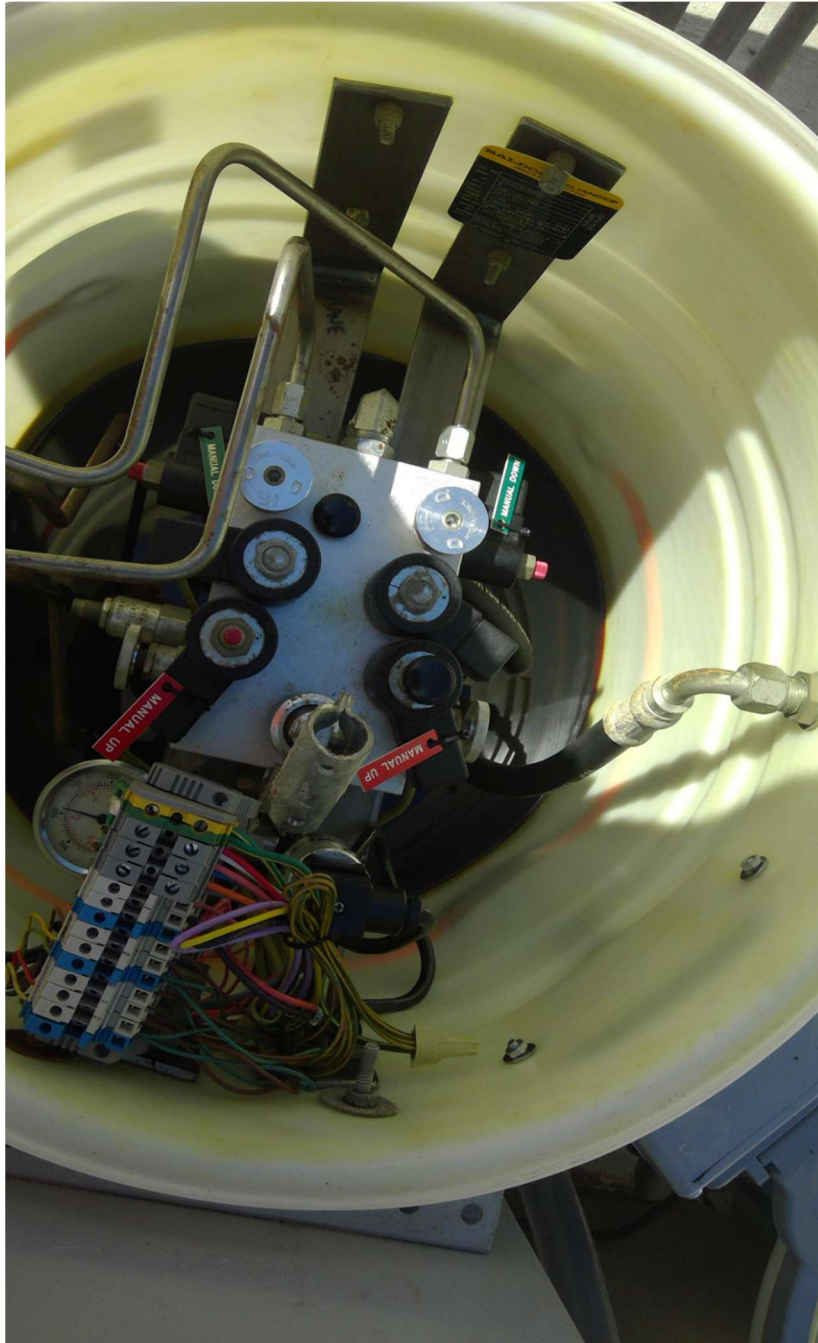



General Notes:

- Hydraulic oil is extremely dirty. The oil, suction strainer needs to be replaced. The hydraulic hoses need to be blown out and flushed. The hydraulic drum needs to be wiped and cleaned thoroughly
- Eliminate the un-necessary secondary layer of PLC control
- Noticeable rusting and paint chipping is on the outdoor enclosure. The chipping spots at a minimum needs to be touched up. Full painting is suggested.
- Lid is cracked, replace with OEM reservoir lid

Warehouse Service Entrance - Inbound Side Lane







Concrete was poured too high during installation resulting in the plate not resting properly in the down position and also damaging the paint and the galvanizing coating

Resolution: grind the concrete down, touch up paint with yellow and black paint



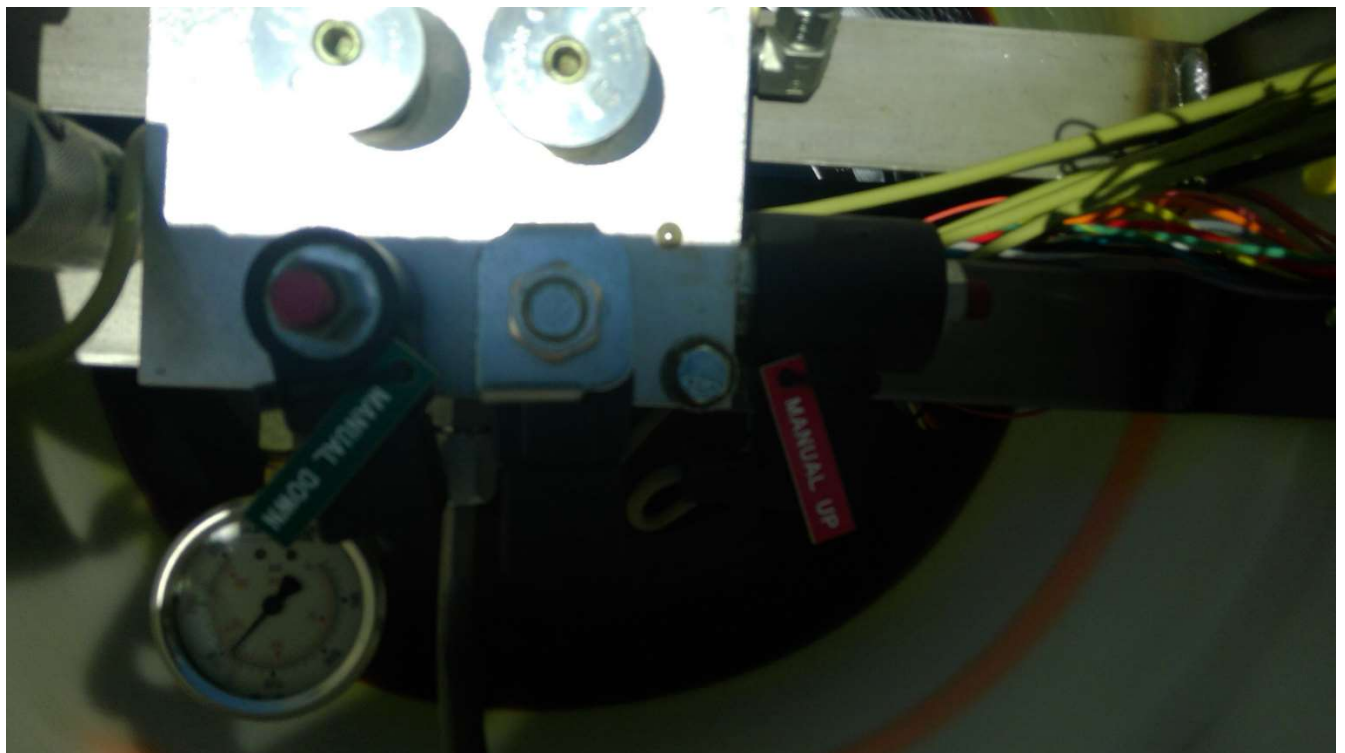
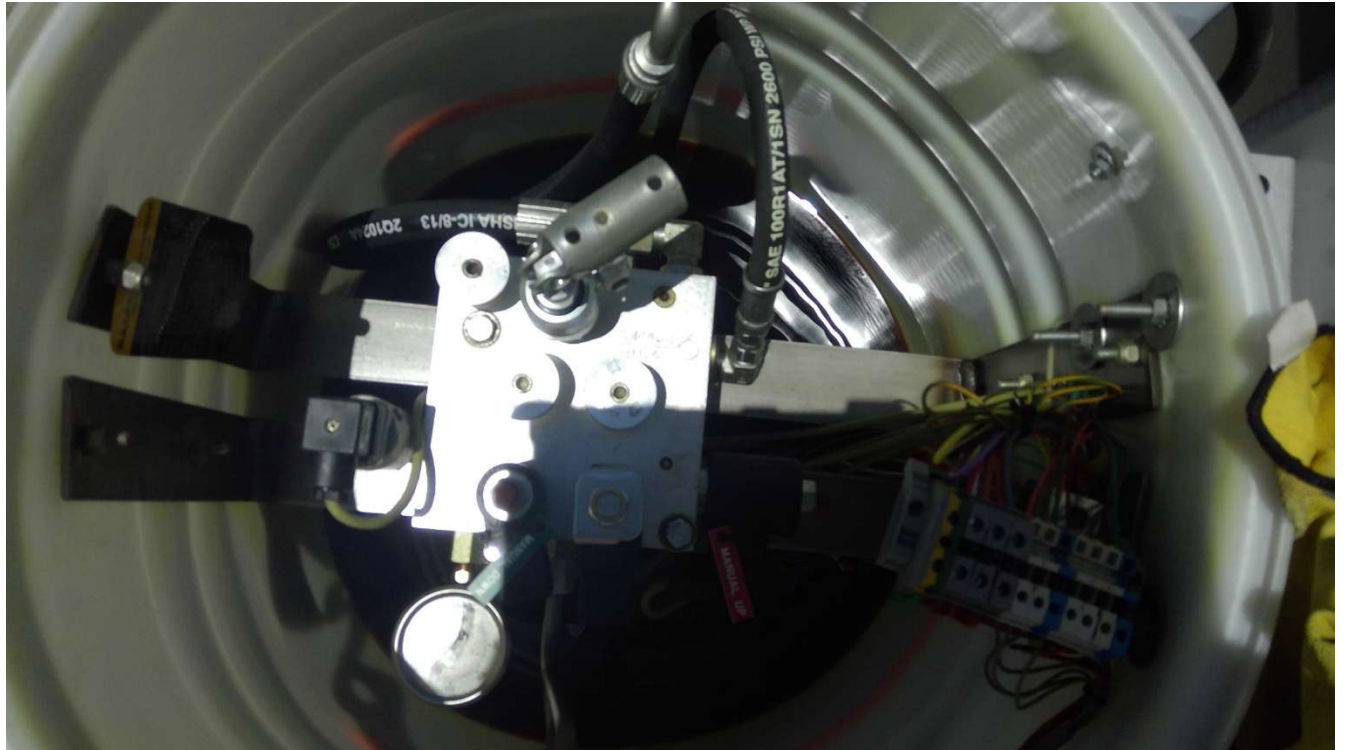



General Notes:

- Hydraulic oil is extremely dirty. The oil, suction strainer needs to be replaced. The hydraulic hoses replaced and shortened up. The hydraulic drum needs to be wiped and cleaned thoroughly
- Eliminate the un-necessary secondary layer of PLC control
- Front Rubber pad starting to come off. Needs to be replaced
- Concrete pad under the barrier needs to be repaired.
- Limit Sensors wiring is not properly terminated for below grade application. The cable should be shortened, terminations should be soldered, adhesive heat shrunk, and cable sleeved
- limit wire damaged replace with shielded cable
- Noticeable rusting and paint chipping is on the outdoor enclosure. Full painting is suggested.