

three inches = one foot  
one and one half inches = one foot  
one inch = one foot  
three quarters inch = one foot  
one half inch = one foot  
three eighths inch = one foot  
one quarter inch = one foot  
one eighth inch = one foot

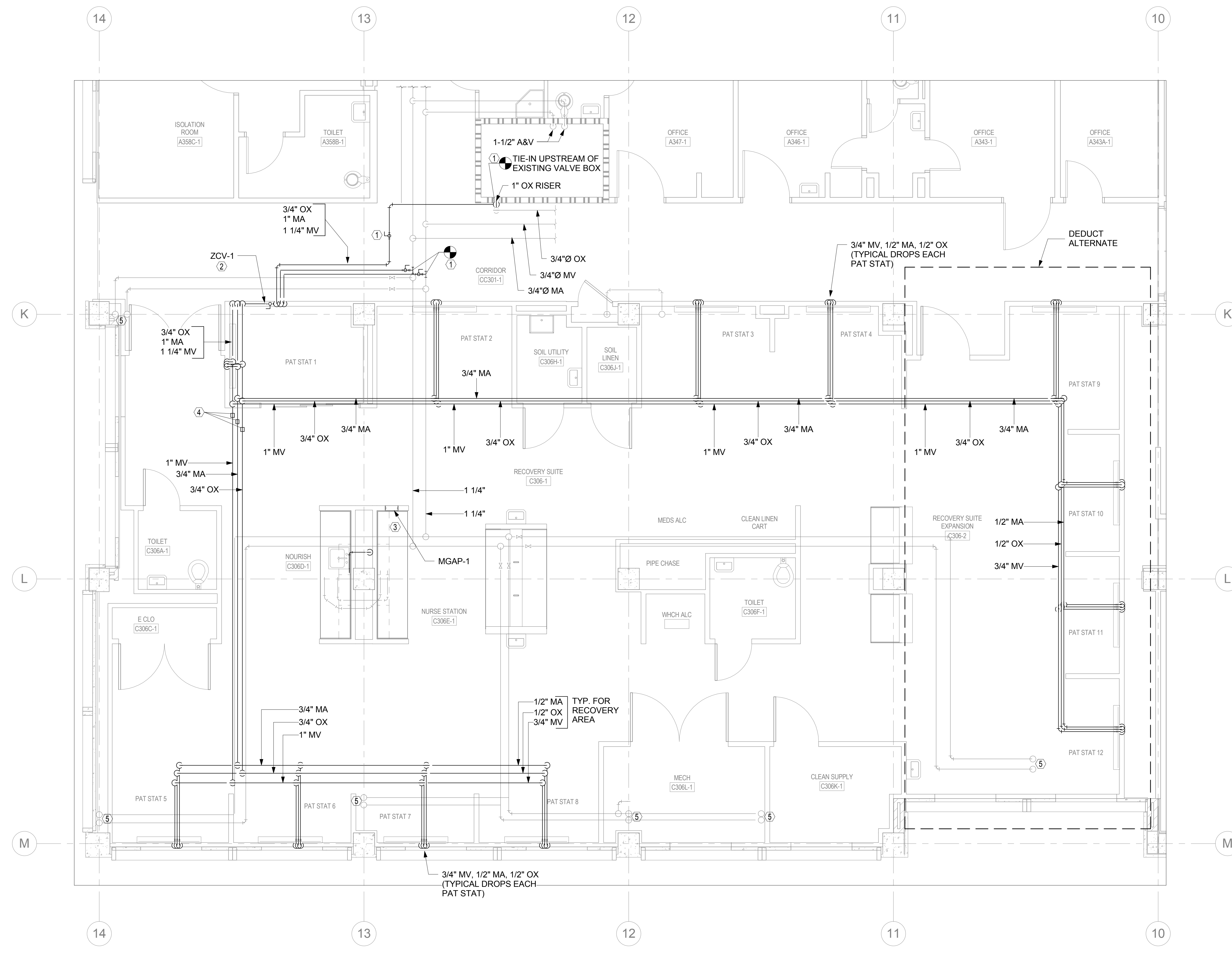

1 3RD FLOOR - NEW MED GASES  
1/4" = 1'-0"

SHEET NOTES

- A EXISTING CONDITIONS ARE TAKEN FROM ORIGINAL AND "AS-BUILT" DRAWINGS AND ARE, IN PART, UNVERIFIED. VERIFY ALL EXISTING CONDITIONS PRIOR TO FABRICATION AND INSTALLATION OF NEW WORK.
- B COORDINATE EXACT LOCATION OF FIXTURES WITH ARCHITECTURAL AND OTHER TRADES TO ENSURE ACCESS IS AVAILABLE TO ALL SHUTOFF VALVES AND OTHER COMPONENTS INSTALLED IN WALL AND ABOVE CEILING.
- C COORDINATE ALL ELEVATIONS WITH OTHER TRADES.
- D COORDINATE ALL SHUTDOWNS WITH OWNER.
- E SOME OF THE EXISTING PIPES TO BE DEMOLISHED ARE ACTIVE PIPES SERVING OTHER AREAS. COORDINATE DEMOLITION WITH OWNER/ARCHITECT.
- F COORDINATE DEMO AND NEW PLANS FOR NEW PIPING TO BE CONNECTED TO EXISTING PIPING. PROVIDE TEMPORARY CAPS ON PIPES THAT WILL CONNECT TO NEW PIPES. PROVIDE PERMANENT CAPS ON THE PIPES WHEN THERE IS NO NEW CONNECTION TO EXISTING.
- G SOME WORK MAY BE REQUIRED TO BE PERFORMED AFTER REGULAR WORKING HOURS OR ON WEEKENDS. COORDINATE ALL WORK WITH OWNER.
- H CONTRACTOR SHALL PROVIDE MEDICAL GAS TESTING AND CERTIFICATION REPORT DURING 100% COMPLETION SURVEY.

SHEET KEYNOTES

- 1 SHUT OFF VALVES ON MEDICAL GAS PIPES ABOVE CEILING SHALL BE LOCKABLE TYPE.
- 2 INSTALL VALVE-IN-BOX (ZCV-1) IN CORRIDOR.
- 3 INSTALL MEDICAL GAS AREA ALARM PANEL (MGAP-1) IN NURSE STATION AREA. COORDINATE LOCATION WITH ARCHITECT.
- 4 INSTALL ALARM SENSOR ON EACH MEDICAL GAS PIPE.
- 5 EXISTING MED GAS PIPING SERVING FLOOR ABOVE TO REMAIN.

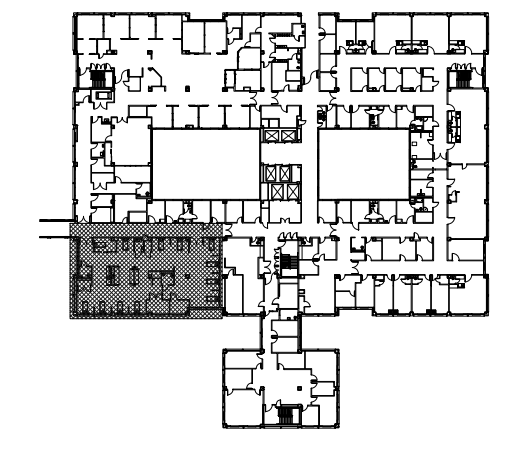

FINAL DESIGN  
APPROVED FOR CONSTRUCTION

<div>Revisions:</div> <div>Date</div>		<b>CONSULTANTS:</b>  Prem N. Goyal, State of Florida, Professional Engineer, License No. 60358. This item has been electronically signed and sealed by Prem N. Goyal, PE. On 3/13/2018 using a Digital Signature. Printed copies of this document are not considered signed and sealed and the signature must be verified on any electronic copies.		<b>ENGINEER - OF - RECORD</b> FL P.E. NO. 60358 PREM N. GOYAL 		<b>ARCHITECT/ENGINEERS:</b> <b>AKEA</b> INC. 3603 NW 98th Street, Suite B Gainesville, FL 32606 Phone: (352) 474-6124 Fax: (352) 474-6324 COA: FL #26693 AKEA Project No. 094-14		<b>Drawing Title</b> <b>THIRD FLOOR PLAN - NEW MEDICAL GASES</b>		<b>Project Title</b> <b>RENOVATE WARD 3C FOR CARDIOLOGY EQUIPMENT INSTALLATION</b>		<b>Location</b> <b>GAINESVILLE, FLORIDA</b>		<b>Date</b> MARCH 9, 2018		<b>Checked</b> PNG		<b>Drawn</b> JG		<b>Project Number</b> 573-CSI-102 <b>Building Number</b> 1		<b>Drawing Number</b> <b>PL202</b> 37 OF 62		<b>Office of Construction and Facilities Management</b> 	
---------------------------------------	--	--	--	--	--	---	--	---	--	---	--	--	--	------------------------------	--	-----------------------	--	--------------------	--	---	--	---	--	---	--