

DOOR SCHEDULE							
ROOM #	WIDTH	HEIGHT	MATERIAL	DOOR SWING	HARDWARE # FIRE RATING	NOTES	
1001 (GOING TO C101)	7'-4"	7'-0"	WOOD	-	-	REMOVE TWO 6" MOP PLATES AND INSTALL TWO 10" KICK PLATES.	
1002	3'-6"	7'-0"	WOOD	RH	HW-3		
1006	3'-0"	7'-0"	WOOD	RH	HW-3		
1007	3'-0"	7'-0"	WOOD	-	HW-3		
1008	2'-6"	7'-0"	WOOD	-	HW-5C		
1009	1'-6"	7'-0"	WOOD	-	HW-5C		
1020	3'-6"	7'-0"	WOOD	RH	HW-3		
1021	3'-6"	7'-0"	WOOD	RH	HW-3		
1022	3'-6"	7'-0"	WOOD	RH	HW-3		
1023	3'-6"	7'-0"	WOOD	RH	HW-3		
1024	3'-6"	7'-0"	WOOD	RH	HW-3		
1025	3'-6"	7'-0"	WOOD	RH	HW-3		
1026	3'-6"	7'-0"	WOOD	RH	HW-3		
1027	3'-6"	7'-0"	WOOD	RH	HW-3		
1028	3'-6"	7'-0"	WOOD	RH	HW-3		
1029	3'-6"	7'-0"	WOOD	RH	HW-3		
1030	3'-6"	7'-0"	WOOD	RH	HW-3		
1031	3'-6"	7'-0"	WOOD	RH	HW-3		
1032	3'-6"	7'-0"	WOOD	RH	HW-3		
1033	3'-6"	7'-0"	WOOD	RH	HW-3		
1034	3'-6"	7'-0"	WOOD	RH	HW-3		
1035	3'-6"	7'-0"	WOOD	RH	HW-3		
1036	2'-6"	6'-6"	WOOD	-	HW-5D		
1037	2'-0"	7'-0"	WOOD	-	HW-11		
1038	3'-6"	7'-0"	WOOD	-	HW-5D		
1041	3'-6"	7'-0"	WOOD	LH	HW-3		
1042	3'-6"	7'-0"	WOOD	RH	HW-3		
1043	3'-6"	7'-0"	WOOD	LH	HW-3		
1044	3'-6"	7'-0"	WOOD	RH	HW-3		
1045	3'-6"	7'-0"	WOOD	LH	HW-3		
1046	3'-6"	7'-0"	WOOD	-	HW-5D		
1047	2'-6"	7'-0"	WOOD	-	HW-5E		
1048	2'-6"	7'-0"	WOOD	-	HW-5E		
1049	2'-6"	7'-0"	WOOD	-	HW-5E		
1050	3'-6"	7'-0"	WOOD	-	HW-3		
1051	2'-6"	7'-0"	WOOD	-	HW-3		
1052	3'-6"	7'-0"	WOOD	-	HW-5D		
1053	3'-6"	7'-0"	WOOD	-	HW-5E		
1054	3'-6"	7'-0"	WOOD	-	HW-5E		
1055	3'-6"	7'-0"	WOOD	-	HW-5E		
1056	3'-6"	7'-0"	WOOD	-	HW-5D		
1057	3'-6"	7'-0"	WOOD	-	HW-5D		
1058	3'-6"	7'-0"	WOOD	-	HW-11		
1059	2'-6"	6'-6"	WOOD	-	HW-5D		
1060	3'-6"	7'-0"	WOOD	-	HW-3		
1061	3'-6"	7'-0"	WOOD	-	HW-5C		
1062	3'-6"	7'-0"	WOOD	-	HW-3		
1063 (GOING TO C103)	3'-6"	7'-0"	WOOD	-	HW-3		
1064	3'-6"	7'-0"	WOOD	-	HW-3		
1065	3'-6"	7'-0"	WOOD	-	HW-3		
1066	3'-6"	7'-0"	WOOD	-	HW-3		
1067	3'-6"	7'-0"	WOOD	-	HW-3		
1068	3'-6"	7'-0"	WOOD	-	HW-3		
1069	3'-6"	7'-0"	WOOD	-	HW-3		
1070	3'-6"	7'-0"	WOOD	-	HW-3		
1071	3'-6"	7'-0"	WOOD	-	HW-3		
1072	3'-6"	7'-0"	WOOD	-	HW-3		
1073	3'-6"	7'-0"	WOOD	-	HW-3		
1074	3'-6"	7'-0"	WOOD	-	HW-3		
1075	3'-6"	7'-0"	WOOD	-	HW-3		
1076	3'-6"	7'-0"	WOOD	-	HW-3		
1077	3'-6"	7'-0"	WOOD	-	HW-3		
1078	3'-6"	7'-0"	WOOD	-	HW-3		
1079	3'-6"	7'-0"	WOOD	-	HW-3		
1080	3'-6"	7'-0"	WOOD	-	HW-3		
1081	3'-6"	7'-0"	WOOD	-	HW-3		
1082	3'-6"	7'-0"	WOOD	-	HW-3		
1083 (GOING TO C106)	3'-6"	7'-0"	METAL	-	HW-SH-1B		
1084	3'-6"	7'-0"	WOOD	-	HW-3		
1085	3'-6"	7'-0"	WOOD	-	HW-3		
1086	3'-6"	7'-0"	WOOD	-	HW-3		
1087	3'-6"	7'-0"	WOOD	-	HW-3		
1088	3'-6"	7'-0"	WOOD	-	HW-3		
1089	3'-6"	7'-0"	WOOD	-	HW-3		
1090	3'-6"	7'-0"	WOOD	-	HW-3		
1091	3'-6"	7'-0"	WOOD	-	HW-3		
1092	3'-6"	7'-0"	WOOD	-	HW-3		
1093	3'-6"	7'-0"	WOOD	-	HW-3		
1094	3'-6"	7'-0"	WOOD	-	HW-3		
1095	3'-6"	7'-0"	WOOD	-	HW-3		
1096	3'-6"	7'-0"	WOOD	-	HW-3		
1097	3'-6"	7'-0"	WOOD	-	HW-3		
1098	3'-6"	7'-0"	WOOD	-	HW-3		
1099	3'-6"	7'-0"	WOOD	-	HW-3		
1100	3'-6"	7'-0"	WOOD	-	HW-3		
1101	3'-6"	7'-0"	WOOD	-	HW-3		
C101 (GOING TO C102)	7'-4"	7'-0"	WOOD	-	HW-SH-1	REMOVE TWO 6" MOP PLATES AND INSTALL TWO 10" KICK PLATES.	
C101 (GOING TO C105)	7'-4"	7'-0"	WOOD	-	-	INSTALL NEW CARD READER.	
C101 (GOING TO C106)	7'-4"	7'-0"	WOOD	-	HW-SH-1	REMOVE TWO 6" MOP PLATES AND INSTALL TWO 10" KICK PLATES.	
C102	4'-0"	7'-0"	METAL	-	HW-SH-1A		
C103	4'-0"	7'-0"	METAL	-	HW-SH-1B		
C106	3'-6"	7'-0"	METAL	-	HW-SH-1B		
C108	3'-6"	7'-0"	METAL	-	HW-SH-1B		

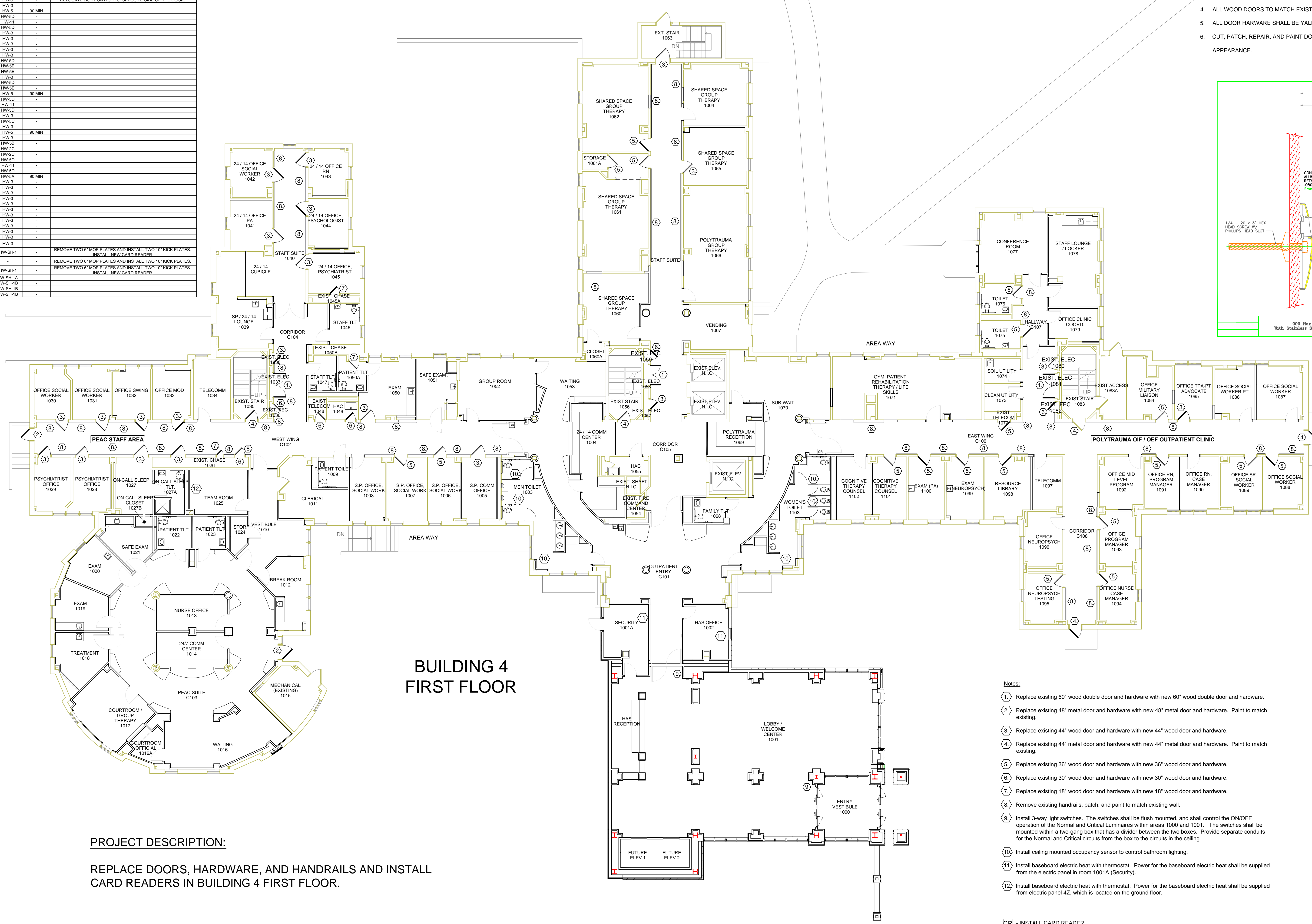

PROJECT DESCRIPTION:

REPLACE DOORS, HARDWARE, AND HANDRAILS AND INSTALL CARD READERS IN BUILDING 4 FIRST FLOOR.

GENERAL NOTES:

1. INSTALL NEW HANDRAILS THROUGHOUT AREAS/CORRIDORS 1010, 1040, C102, C104, C105 (BEYOND VENDING 1067 TOWARDS STAIR 1063), C106, AND C108.
2. NEW HANDRAILS SHALL BE INPRO CORPORATION #900W WITH 90SS MOUNTING BRACKETS, RETURNS 902W IN NATURAL MAPLE 0531, OR EQUIVALENT.
3. NEW HANDRAILS SHALL BE INSTALLED WITH THE TOP OF THE HANDRAIL AT 30" ABOVE THE FINISHED FLOOR.
4. ALL WOOD DOORS TO MATCH EXISTING/REMAINING WOOD DOORS THAT ARE NOT BEING REPLACED.
5. ALL DOOR HARDWARE SHALL BE YALE OR EQUIVALENT.
6. CUT, PATCH, REPAIR, AND PAINT DOOR FRAMES AS NECESSARY FOR PROPER DOOR FIT, OPERATION, AND APPEARANCE.

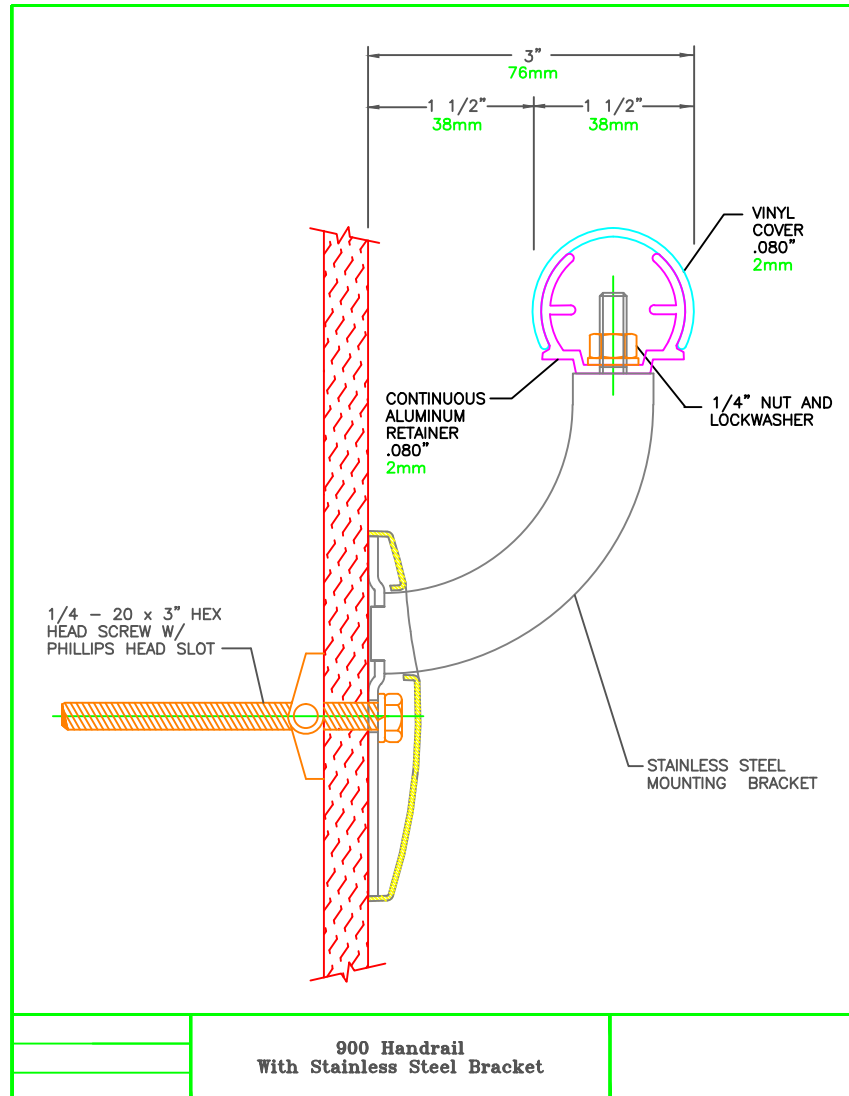

Notes:

1. Replace existing 60" wood double door and hardware with new 60" wood double door and hardware.
2. Replace existing 48" metal door and hardware with new 48" metal door and hardware. Paint to match existing.
3. Replace existing 44" wood door and hardware with new 44" wood door and hardware.
4. Replace existing 44" metal door and hardware with new 44" metal door and hardware. Paint to match existing.
5. Replace existing 36" wood door and hardware with new 36" wood door and hardware.
6. Replace existing 30" wood door and hardware with new 30" wood door and hardware.
7. Replace existing 18" wood door and hardware with new 18" wood door and hardware.
8. Remove existing handrails, patch, and paint to match existing wall.
9. Install 3-way light switches. The switches shall be flush mounted, and shall control the ON/OFF operation of the Normal and Critical Luminaires within areas 1000 and 1001. The switches shall be mounted within a two-gang box that has a divider between the two boxes. Provide separate conduits for the Normal and Critical circuits from the box to the circuits in the ceiling.
10. Install ceiling mounted occupancy sensor to control bathroom lighting.
11. Install baseboard electric heat with thermostat. Power for the baseboard electric heat shall be supplied from the electric panel in room 1001A (Security).
12. Install baseboard electric heat with thermostat. Power for the baseboard electric heat shall be supplied from electric panel 42, which is located on the ground floor.

CR - INSTALL CARD READER

F1 FIRST FLOOR PLAN - OVERALL

3/32" = 1'-0"

RECOMMEND APPROVAL

REQUESTER	Date	CHIEF OF STAFF	Date
CHIEF OF SERVICE	Date	CHIEF OF STAFF	Date
ASSOC. DIR. PATIENT CARE SVC.	Date	ASSOC. DIR. FOR OPERATIONS	Date
APPROVAL BY:	Date		Date
MEDICAL CENTER DIRECTOR			

Drawing Title
<b>FIRST FLOOR PLAN</b>
Approved: Safety Manager/M&O Supervisor
Approved: Chief of Facilities Management Sv.

Project Title	Date
<b>REPLACE DOORS, HARDWARE, AND HANDRAILS, BUILDING 4, FIRST FLOOR</b>	8/3/2012
Building Number	Checked
4	JM
Drawn	ES
Location	W.G.(BII) Hefner Medical Center 1601 Brenner Ave. Salisbury NC 28144

Project No.	DRAWING NO.
659-12-254	1
	DWG. 1 OF 1



Department of  
Veterans Affairs