

VETERANS AFFAIRS MEDICAL CENTER
PROVIDENCE, RHODE ISLAND
REPLACE WINDOWS
VA PROJECT #: 650-08-125

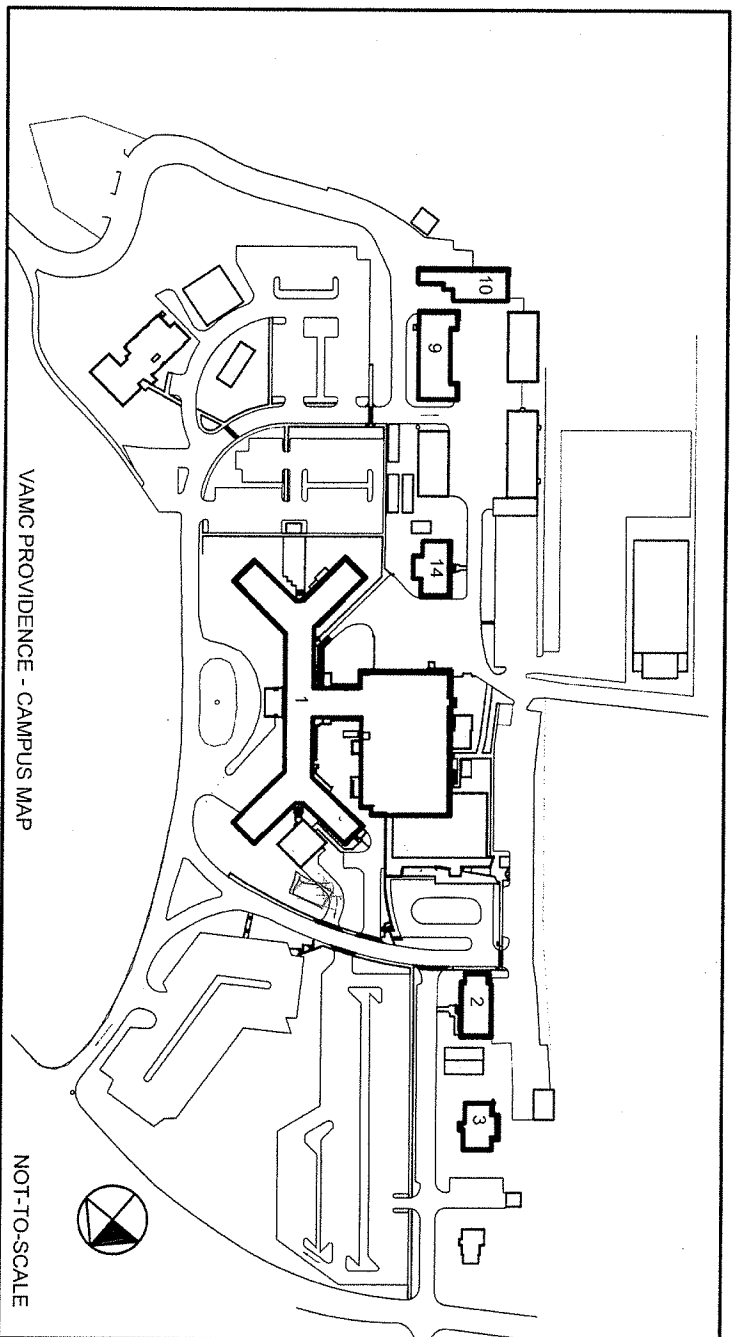

INDEX TO DRAWINGS		
#	SHEET #	SHEET NAME
01	GH-001	COVER SHEET
02	AE-101	BUILDING 1 - BASEMENT LEVEL KEY PLAN
03	AE-102	BUILDING 1 - FIRST LEVEL KEY PLAN
04	AE-103	BUILDING 1 - SECOND LEVEL KEY PLAN
05	AE-104	BUILDING 1 - THIRD LEVEL KEY PLAN
06	AE-105	BUILDING 1 - FOURTH LEVEL KEY PLAN
07	AE-106	BUILDING 1 - FIFTH LEVEL KEY PLAN
08	AE-107	BUILDING 1 - SIXTH LEVEL KEY PLAN
09	AE-108	BUILDING 1 - SEVENTH LEVEL KEY PLAN
10	AE-109	BUILDING 1 - EIGHTH AND NINTH LEVEL KEY PLANS
11	AE-110	BUILDING 2 - KEY PLANS AND SCHEDULE
12	AE-111	BUILDING 3 - KEY PLANS AND SCHEDULE
13	AE-112	BUILDING 9 - KEY PLANS AND SCHEDULE
14	AE-113	BUILDING 10 - KEY PLANS AND SCHEDULE
15	AE-114	BUILDING 14 - KEY PLANS AND SCHEDULE
16	AE-501	TYPICAL WINDOW ELEVATIONS
17	AE-502	TYPICAL HANG WINDOW DETAILS
18	AE-503	TYPICAL PLUMB WINDOW DETAILS
19	AE-504	TYPICAL PROJECTED FIXED AND MISC. WINDOW ...
20	AE-601	BUILDING 1 - WINDOW SCHEDULES
21	AE-602	BUILDING 1 - WINDOW SCHEDULES
22	AE-603	BUILDING 1 - WINDOW SCHEDULES
23	AE-604	BUILDING 1 - WINDOW SCHEDULES
24	AE-605	BUILDING 1 - WINDOW SCHEDULES
25	AE-606	BUILDING 1 - WINDOW SCHEDULES
26	AE-607	BUILDING 1 - WINDOW SCHEDULES
27	AE-608	BUILDING 1 - WINDOW SCHEDULES
28	AE-609	BUILDING 1 - WINDOW SCHEDULES
29	AE-610	BUILDING 1 - WINDOW SCHEDULES
30	AE-611	BUILDING 1 - WINDOW SCHEDULES
31	AE-612	BUILDING 1 - WINDOW SCHEDULES
32	AE-613	BUILDING 1 - WINDOW SCHEDULES
33	AE-614	BUILDING 1 - WINDOW SCHEDULES
34	AE-615	BUILDING 1 - WINDOW SCHEDULES
35	AE-616	BUILDING 1 - WINDOW SCHEDULES
36	AE-617	BUILDING 1 - WINDOW SCHEDULES
37	AE-618	BUILDING 1 - WINDOW SCHEDULES
38	AE-619	BUILDING 1 - WINDOW SCHEDULES
39	AE-620	BUILDING 1 - WINDOW SCHEDULES
40	AE-621	BUILDING 1 - WINDOW SCHEDULES
41	AE-622	BUILDING 1 - WINDOW SCHEDULES
42	AE-623	BUILDING 1 - WINDOW SCHEDULES
43	AE-624	BUILDING 1 - WINDOW SCHEDULES
44	AE-625	BUILDING 1 - WINDOW SCHEDULES
45	AE-626	BUILDING 1 - WINDOW SCHEDULES
46	AE-627	BUILDING 1 - WINDOW SCHEDULES
47	AE-628	BUILDING 1 - WINDOW SCHEDULES
48	AE-629	BUILDING 1 - WINDOW SCHEDULES
49	AE-630	BUILDING 1 - WINDOW SCHEDULES
50	AE-631	BUILDING 1 - WINDOW SCHEDULES
51	AE-632	BUILDING 1 - WINDOW SCHEDULES
52	AE-633	BUILDING 1 - WINDOW SCHEDULES
53	AE-634	BUILDING 1 - WINDOW SCHEDULES
54	AE-635	BUILDING 1 - WINDOW SCHEDULES
55	AE-636	BUILDING 1 - WINDOW SCHEDULES
56	AE-637	BUILDING 1 - WINDOW SCHEDULES
57	AE-638	BUILDING 1 - WINDOW SCHEDULES
58	AE-639	BUILDING 1 - WINDOW SCHEDULES
59	AE-640	BUILDING 1 - WINDOW SCHEDULES
60	AE-641	BUILDING 1 - WINDOW SCHEDULES
61	AE-642	BUILDING 1 - WINDOW SCHEDULES
62	AE-643	BUILDING 1 - WINDOW SCHEDULES
63	AE-644	BUILDING 1 - WINDOW SCHEDULES
64	AE-645	BUILDING 1 - WINDOW SCHEDULES
65	AE-646	BUILDING 1 - WINDOW SCHEDULES
66	AE-647	BUILDING 1 - WINDOW SCHEDULES
67	AE-648	BUILDING 1 - WINDOW SCHEDULES
68	AE-649	BUILDING 1 - WINDOW SCHEDULES
69	AE-650	BUILDING 1 - WINDOW SCHEDULES
70	AE-651	BUILDING 1 - WINDOW SCHEDULES
71	AE-652	BUILDING 1 - WINDOW SCHEDULES
72	AE-653	BUILDING 1 - WINDOW SCHEDULES
73	AE-654	BUILDING 1 - WINDOW SCHEDULES
74	AE-655	BUILDING 1 - WINDOW SCHEDULES
75	AE-656	BUILDING 1 - WINDOW SCHEDULES
76	AE-657	BUILDING 1 - WINDOW SCHEDULES
77	AE-658	BUILDING 1 - WINDOW SCHEDULES
78	AE-659	BUILDING 1 - WINDOW SCHEDULES
79	AE-660	BUILDING 1 - WINDOW SCHEDULES
80	AE-661	BUILDING 1 - WINDOW SCHEDULES
81	AE-662	BUILDING 1 - WINDOW SCHEDULES
82	AE-663	BUILDING 1 - WINDOW SCHEDULES
83	AE-664	BUILDING 1 - WINDOW SCHEDULES
84	AE-665	BUILDING 1 - WINDOW SCHEDULES
85	AE-666	BUILDING 1 - WINDOW SCHEDULES
86	AE-667	BUILDING 1 - WINDOW SCHEDULES
87	AE-668	BUILDING 1 - WINDOW SCHEDULES
88	AE-669	BUILDING 1 - WINDOW SCHEDULES
89	AE-670	BUILDING 1 - WINDOW SCHEDULES
90	AE-671	BUILDING 1 - WINDOW SCHEDULES
91	AE-672	BUILDING 1 - WINDOW SCHEDULES
92	AE-673	BUILDING 1 - WINDOW SCHEDULES
93	AE-674	BUILDING 1 - WINDOW SCHEDULES
94	AE-675	BUILDING 1 - WINDOW SCHEDULES
95	AE-676	BUILDING 1 - WINDOW SCHEDULES
96	AE-677	BUILDING 1 - WINDOW SCHEDULES
97	AE-678	BUILDING 1 - WINDOW SCHEDULES
98	AE-679	BUILDING 1 - WINDOW SCHEDULES
99	AE-680	BUILDING 1 - WINDOW SCHEDULES
100	AE-681	BUILDING 1 - WINDOW SCHEDULES

DESCRIPTION OF PROJECT

THIS PROJECT INCLUDES THE REMOVAL AND REPLACEMENT OF SELECTED WINDOW/UNIT'S, WINDOW TREATMENTS, AND REPAIR TO EXISTING CONDITIONS ADJACENT TO WORK.

GENERAL NOTES

1. REFERS TO DIVISION 01 OF THE SPECIFICATION FOR GENERAL REQUIREMENTS.
2. CONTRACTOR STAGING AND STORAGE AREA TO BE DETERMINED AT PRE-CONSTRUCTION MEETING.
3. DEDUCT ALTERNATE #1 : Section 12.21.00 Window Blinds.
4. DEDUCT ALTERNATE #2: Onsite replacement of the windows on the second floor Operating Suite Recovery Room.

ABBREVIATIONS	
BUILDING	BUILDING NUMBER
FL	FLOOR
RM	ROOM NUMBER
TAG	WINDOW TAG
TYPE	WINDOW TYPE
SH	SINGLE HING
SH-S	SINGLE HING WINDOW WITH SECURITY SCREEN
SH-SH	SINGLE HING WINDOW WITH STAINED GLASS
2SH	DOUBLE SINGLE HING UNIT WITH STRUCTURAL MULLION
3SH	TRIPLE SINGLE HING UNIT WITH STRUCTURAL MULLION
4SH	QUADRUPE SINGLE HING UNIT WITH STRUCTURAL MULLION
MP	MULTI-VEN PROJECT-IN UNIT
2MP	DOUBLE MULTI-VEN PROJECT-IN UNIT WITH STRUCTURAL MULLION
F	FIXED UNIT
E	EXISTING WINDOW UNIT TO REMAIN
GLAZE	GLAZING TYPE
C	CLEAR
O	OBSOBERED
S	SPANDREL
P	SANDWICH PANEL
C/D	COMBINE ONE TYPE FOR UPPER SASH, SEPARATE TYPE FOR LOWER
NON DIM	NOMINAL DIMENSIONS
W	WIDTH
H	HEIGHT
AC	AC UNIT THROUGH SASH
U	UPPER SASH
L	LOWER SASH
HVAC	HVAC EXHAUST FAN OR DUCT THROUGH SASH
U	UPPER SASH
L	LOWER SASH
BLIND	BLIND TYPE
F	FULL BLIND
RM	MODIFIED TO ACCOMMODATE AC UNIT
RAFIN	ROOM FINISH TYPE
P	PLASTER
G	GYPSSUM WALLBOARD
CT	CERAMIC TILE
GB	GLAZED BLOCK
V	VINYL WALL COVERING
X	EXPOSED CONCRETE OR BRICK
PAID	PAINTED WALL
WD	WOOD CASING
WP	WOOD PANELING
VE	VERIFY IN FIELD

LEGEND

#	DETAIL SECTION MARKER
XXX	NOTE TAG
XXX	ROOM NUMBER TAG
A	WINDOW TAG

[illegible]

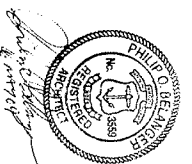
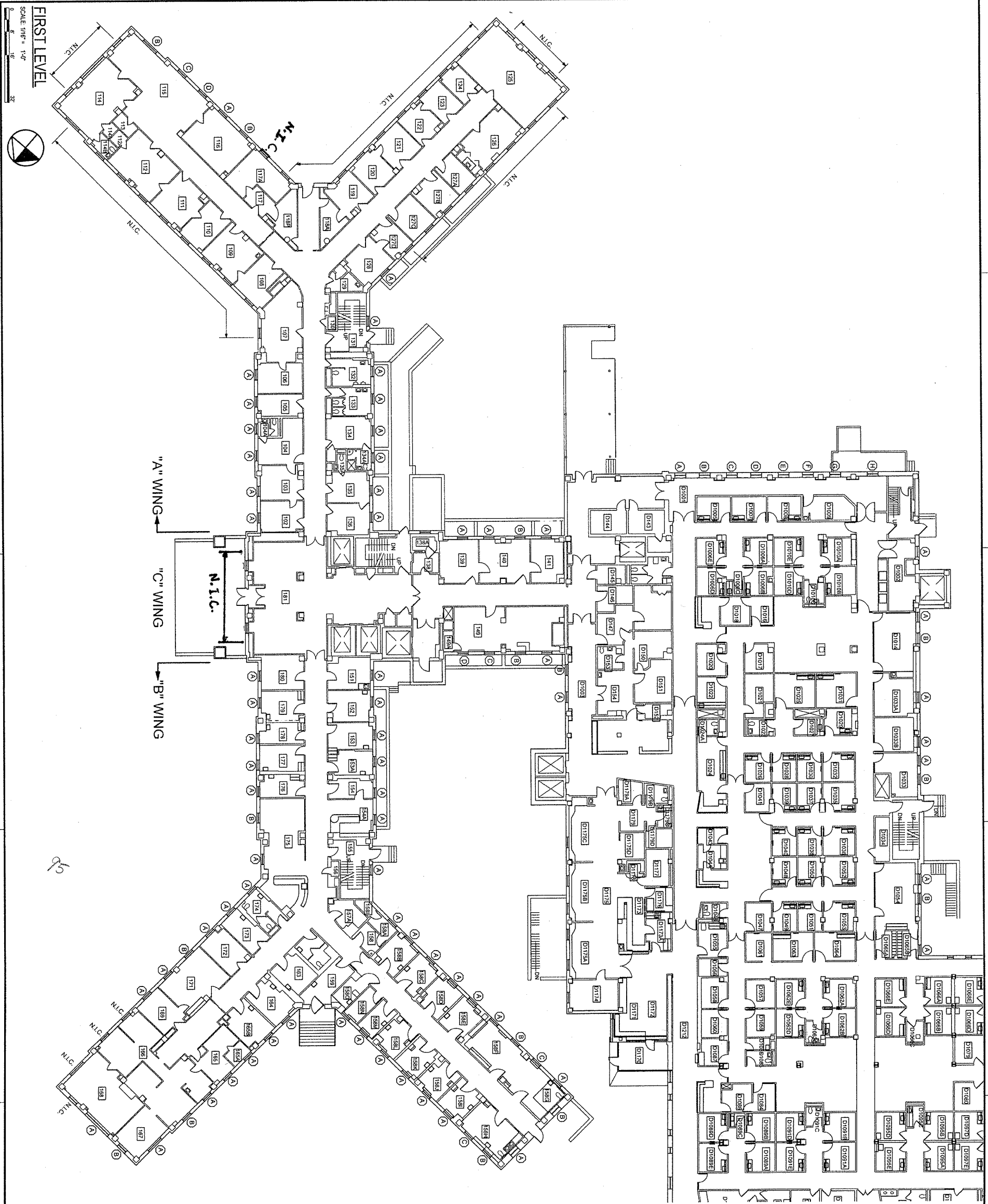

SHEET IDENTIFICATION NUMBER AE-102 SHEET 1 OF 2	VETERANS AFFAIRS MEDICAL CENTER PROVIDENCE, RHODE ISLAND REPLACE WINDOWS VA PROJECT #: 650-08-125 BUILDING 1 - FIRST LEVEL KEY PLAN	U. S. ARMY CORPS OF ENGINEERS NEW ENGLAND DISTRICT CONCORD, MASSACHUSETTS 	DESIGNED BY: POB	DATE: 06-MAY-2009	Modified by VA 17 AUG 2011	MARK	DESCRIPTION	DATE	APPR.
			DWN BY: LMB	CKD BY: CMH					
			SUBMITTED BY: CMH	FILE NAME: AE-102.DWG	SIZE: ANSI D				

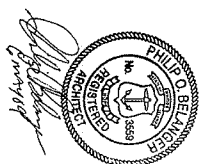
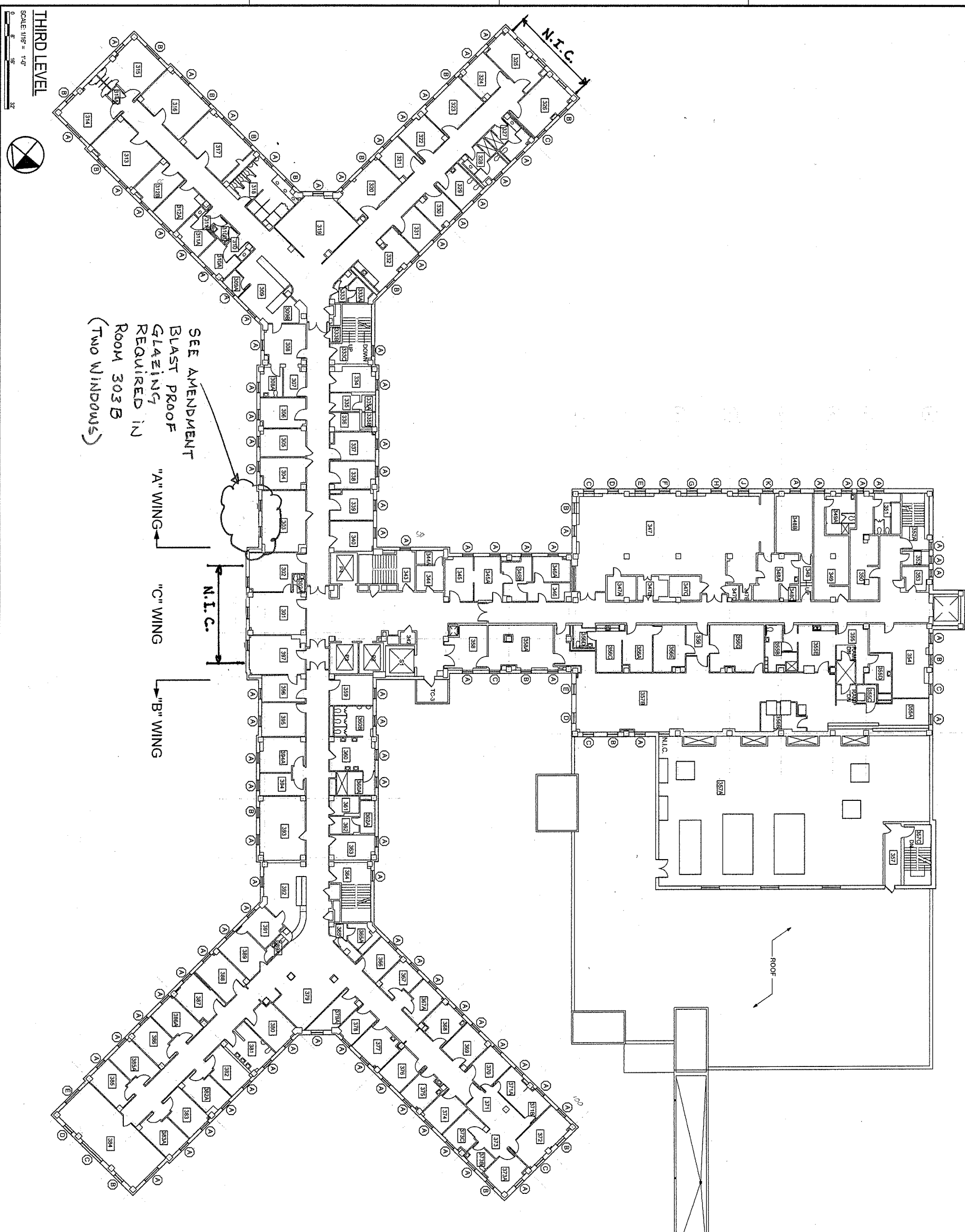

SHEET IDENTIFICATION NUMBER AE-104 REVISED 07-03	VETERANS AFFAIRS MEDICAL CENTER PROVIDENCE, RHODE ISLAND REPLACE WINDOWS VA PROJECT # 650-08-125 BUILDING 1 - THIRD LEVEL KEY PLAN	U. S. ARMY CORPS OF ENGINEERS NEW ENGLAND DISTRICT CONCORD, MASSACHUSETTS 	DESIGNED BY: POB DWN BY: CVD BY: LMB CMH SUBMITTED BY: CMH FILE NAME: AE-104.DWG SIZE: PLOT SCALE: PLOT DATE: ANSI D 1/16" = 1'-0"	DATE: 06-MAY-2009 SOLICITATION NO.: CONTRACT NO.: DRAWING CODE:	Modified by VA 17 AUG 2011				
						MARK	DESCRIPTION	DATE	APPR.

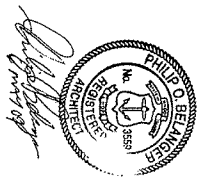
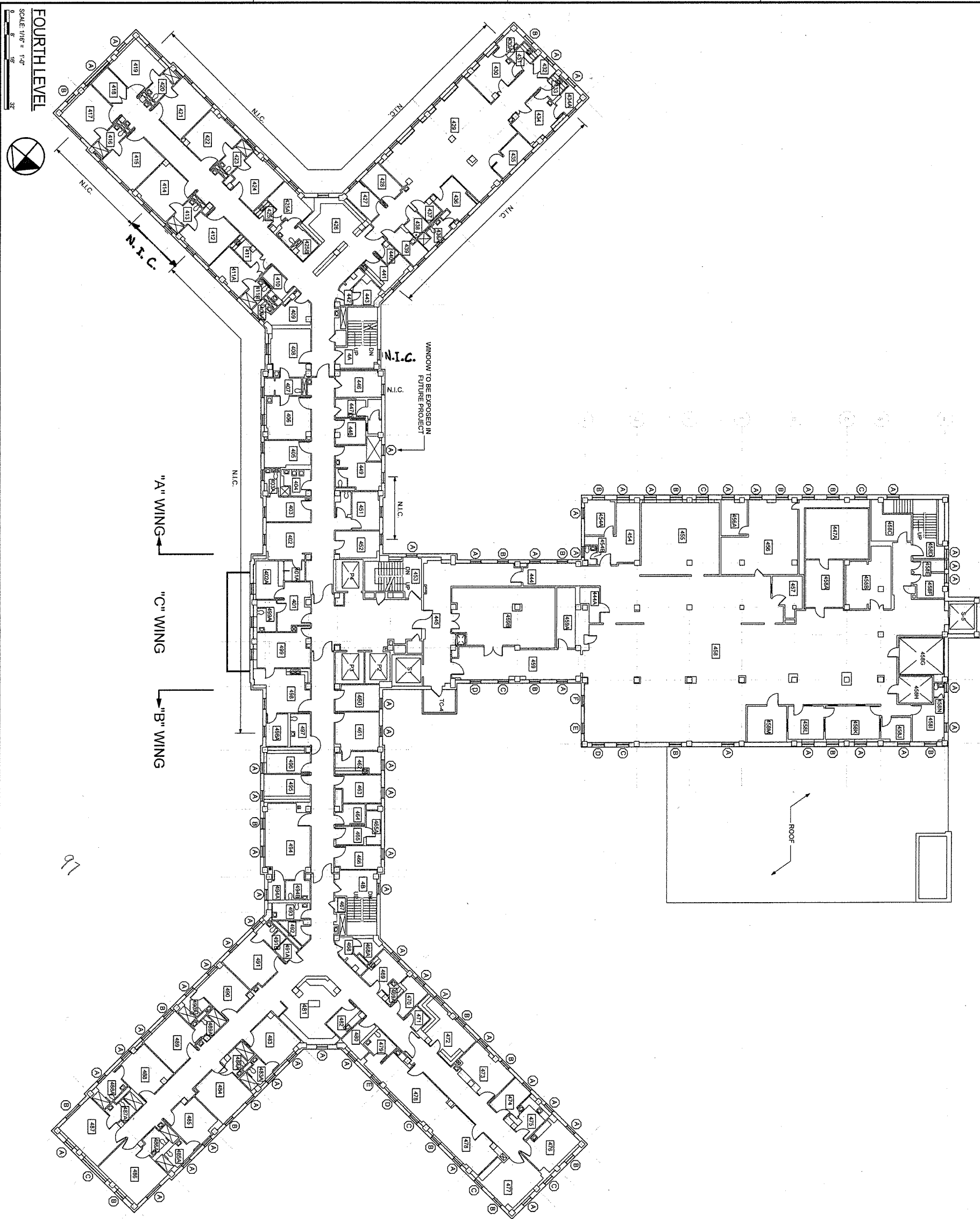

VETERANS AFFAIRS MEDICAL CENTER
PROVIDENCE, RHODE ISLAND
REPLACE WINDOWS
VA PROJECT #: 650-08-125

BUILDING 1 - FOURTH LEVEL KEY PLAN

U. S. ARMY CORPS OF ENGINEERS
NEW ENGLAND DISTRICT
CONCORD, MASSACHUSETTS



DESIGNED BY: POB		DATE: 06-MAY-2009	
DWN BY: LMB	CKD BY: CMH	SOLICITATION NO:	
SUBMITTED BY: CMH		CONTRACT NO.:	
FILE NAME: AE-105.DWG		DRAWING CODE:	
SIZE: ANSI D	PLOT SCALE: 1/16" = 1'-0"	PLOT DATE:	

DATE:	06-MAY-2009
SOLICITATION NO.	
CONTRACT NO.:	
DRAWING CODE:	

MODIFIED by VA 17 AUG 2011

DEPARTMENT OF
VETERANS AFFAIRS



US ARMY CORPS
OF ENGINEERS
NEW ENGLAND
DISTRICT

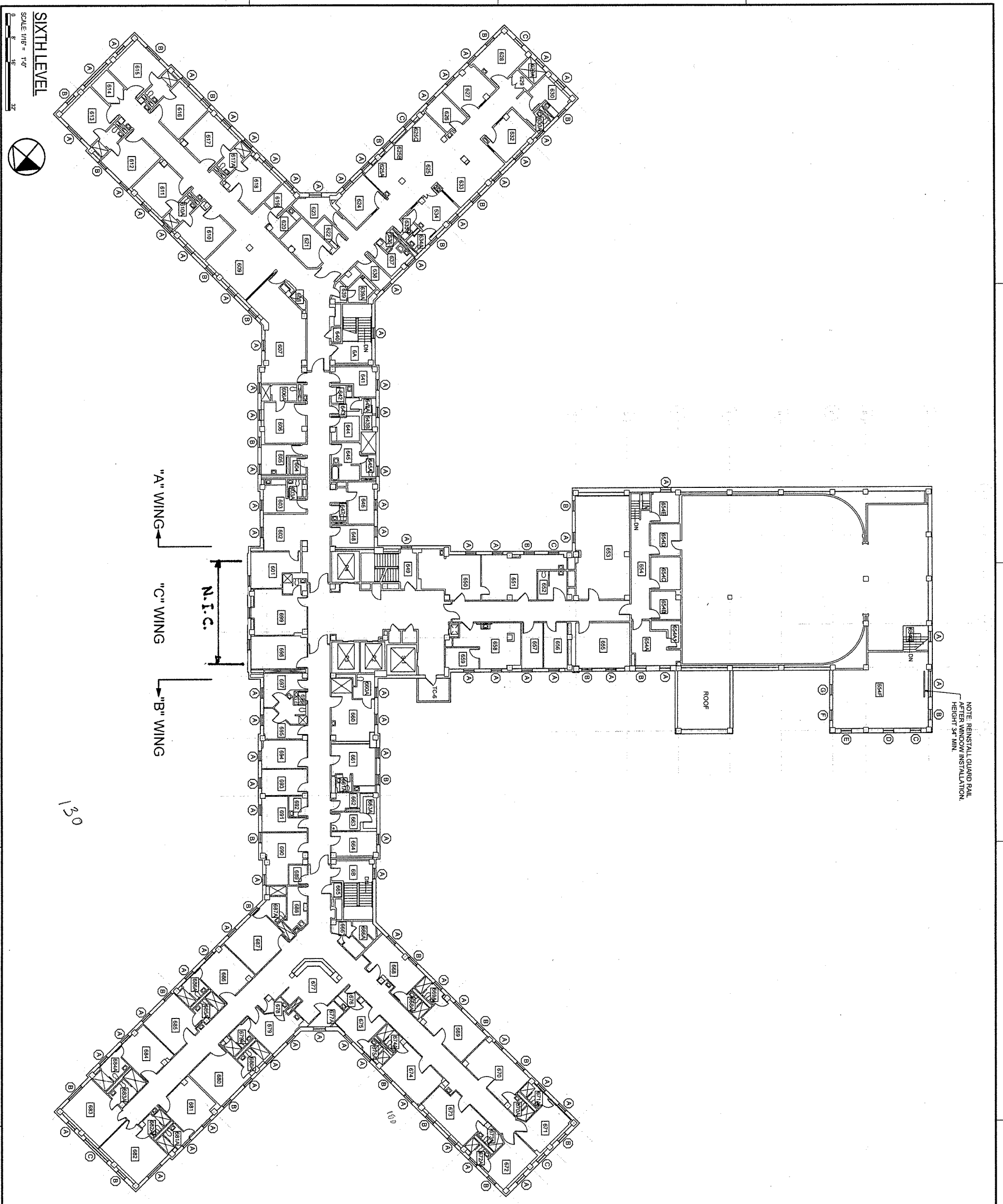



SIXTH LEVEL
SCALE 1/16" = 1'-0"
0 10 20

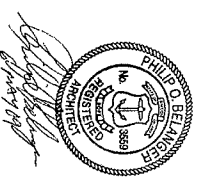
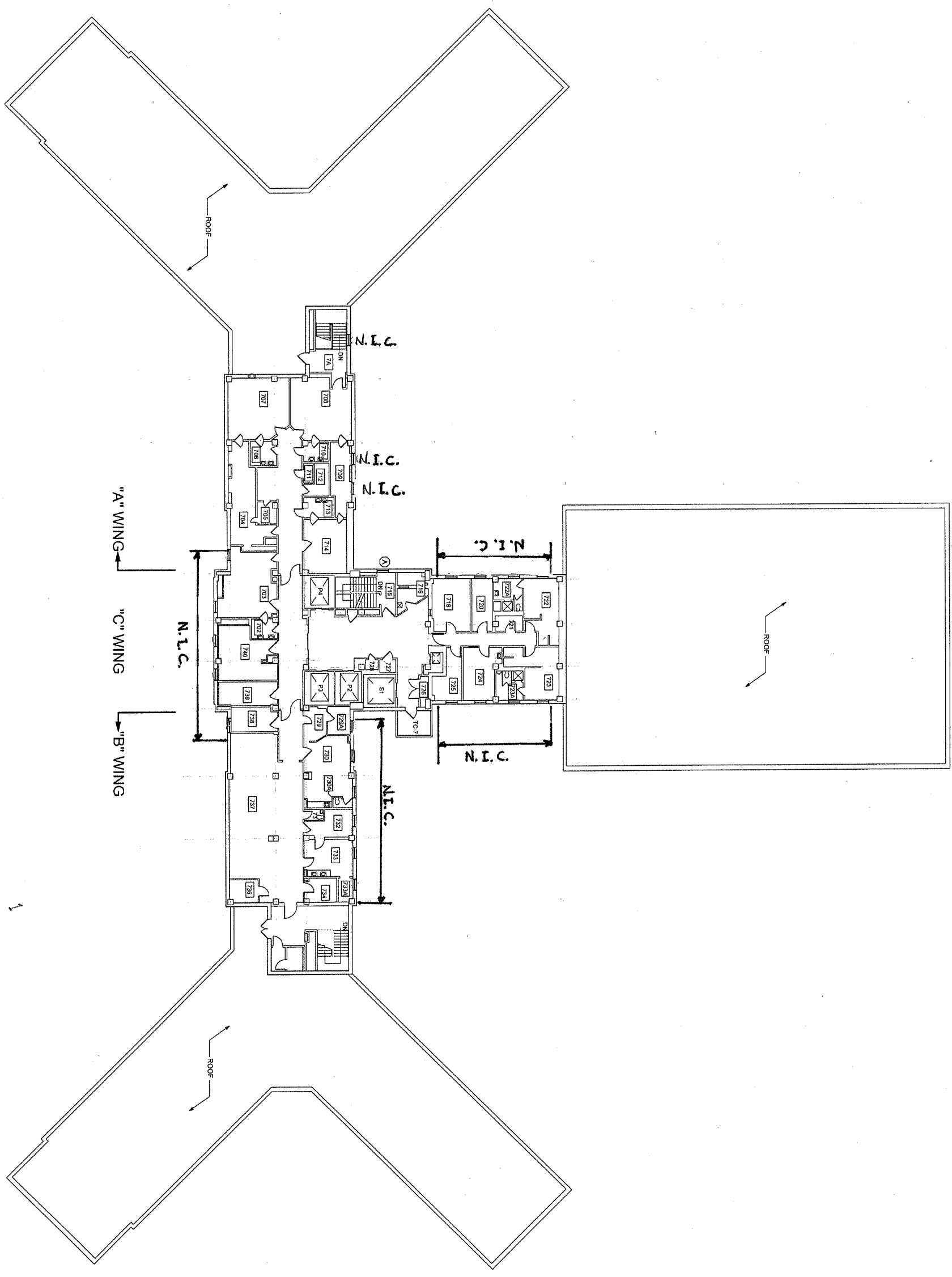

SHEET IDENTIFICATION NUMBER AE-107 SHEET 1 OF 23	VETERANS AFFAIRS MEDICAL CENTER PROVIDENCE, RHODE ISLAND REPLACE WINDOWS VA PROJECT #: 650-08-125 BUILDING 1 - SIXTH LEVEL KEY PLAN	U. S. ARMY CORPS OF ENGINEERS NEW ENGLAND DISTRICT CONCORD, MASSACHUSETTS 	DESIGNED BY: POB	DATE: 06-MAY-2009	Modified by VA 17 AUG 2011	MARK	DESCRIPTION	DATE	APPR.
			DWN BY: LMB	CKD BY: CMH					
			SUBMITTED BY: CMH	FILE NAME: AE-107.DWG	SIZE: ANSI D				
			PLOT SCALE: 1/16" = 1'-0"						

SEVENTH LEVEL
SCALE: 1/16" = 1'-0"



SHEET IDENTIFICATION NUMBER AE-108 SHEET 1 OF 23	VETERANS AFFAIRS MEDICAL CENTER PROVIDENCE, RHODE ISLAND REPLACE WINDOWS VA PROJECT #: 650-08-125 BUILDING 1 - SEVENTH LEVEL KEY PLAN	U. S. ARMY CORPS OF ENGINEERS NEW ENGLAND DISTRICT CONCORD, MASSACHUSETTS 	DESIGNED BY: POB	DATE: 06-MAY-2009	Modified by VA 17 AUG 2011	MARK	DESCRIPTION	DATE	APPR.
			DRAWN BY: LMB	CKD BY: CMH					
			SUBMITTED BY: CMH	FILE NAME: AE-108.DWG					
			SIZE: ANSI D	PLOT SCALE: 1/16" = 1'-0"					

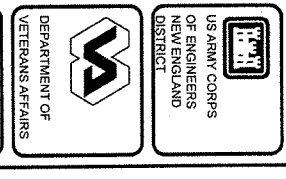

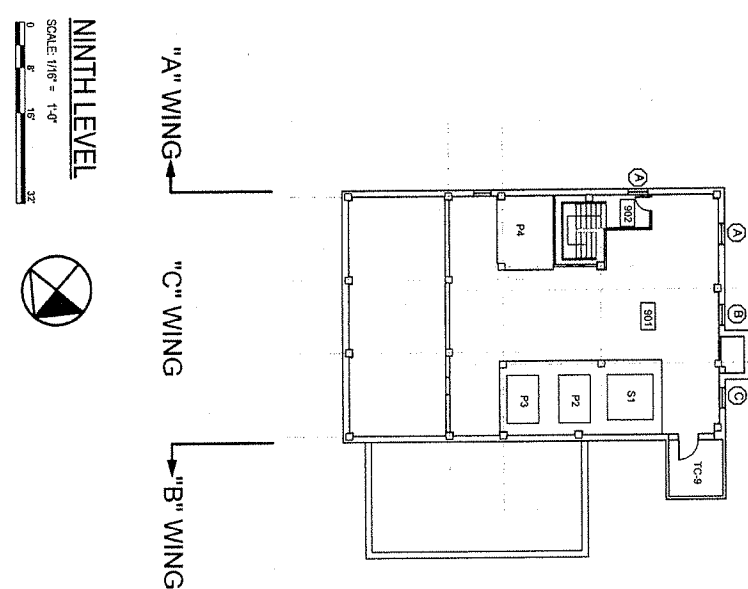
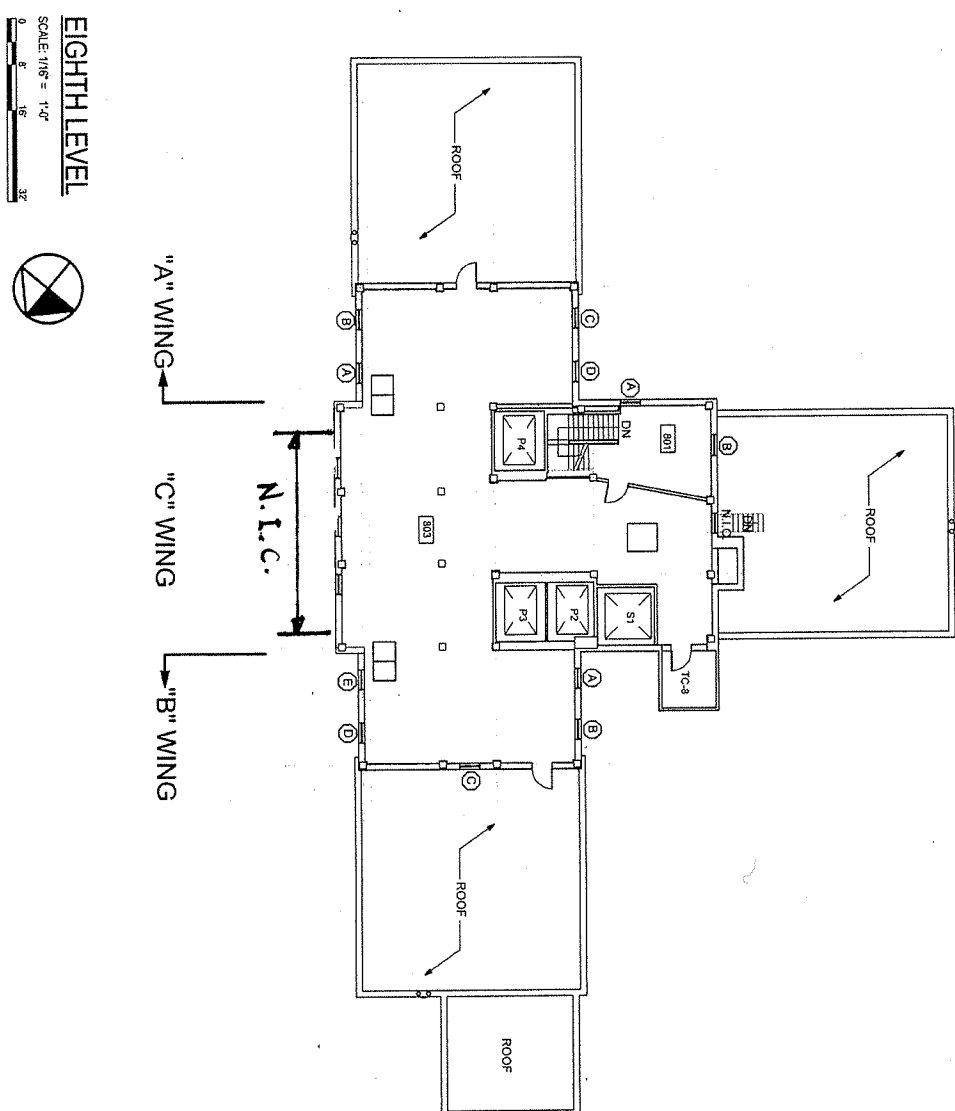

SHEET IDENTIFICATION NUMBER AE-109 (SEE OTHERS)	VETERANS AFFAIRS MEDICAL CENTER PROVIDENCE, RHODE ISLAND REPLACE WINDOWS VA PROJECT #: 650-08-125	U. S. ARMY CORPS OF ENGINEERS NEW ENGLAND DISTRICT CONCORD, MASSACHUSETTS	DESIGNED BY: POB DWN BY: LMB CKD BY: CMH SUBMITTED BY: CMH	DATE: 06-MAY-2009 SOLICITATION NO.: CONTRACT NO.: DRAWING CODE:	Modified by VA 17 AUG 2010	MARK	DESCRIPTION	DATE	APPR.
	BUILDING 1 - EIGHTH AND NINTH LEVEL KEY PLANS	 Watermark <small>U.S. Army Corps of Engineers Construction Engineering Research Laboratory</small>	FILE NAME: AE-109.DWG SIZE: ANSI D	PLOT SCALE: 1/16" = 1'-0"	PLOT DATE:				

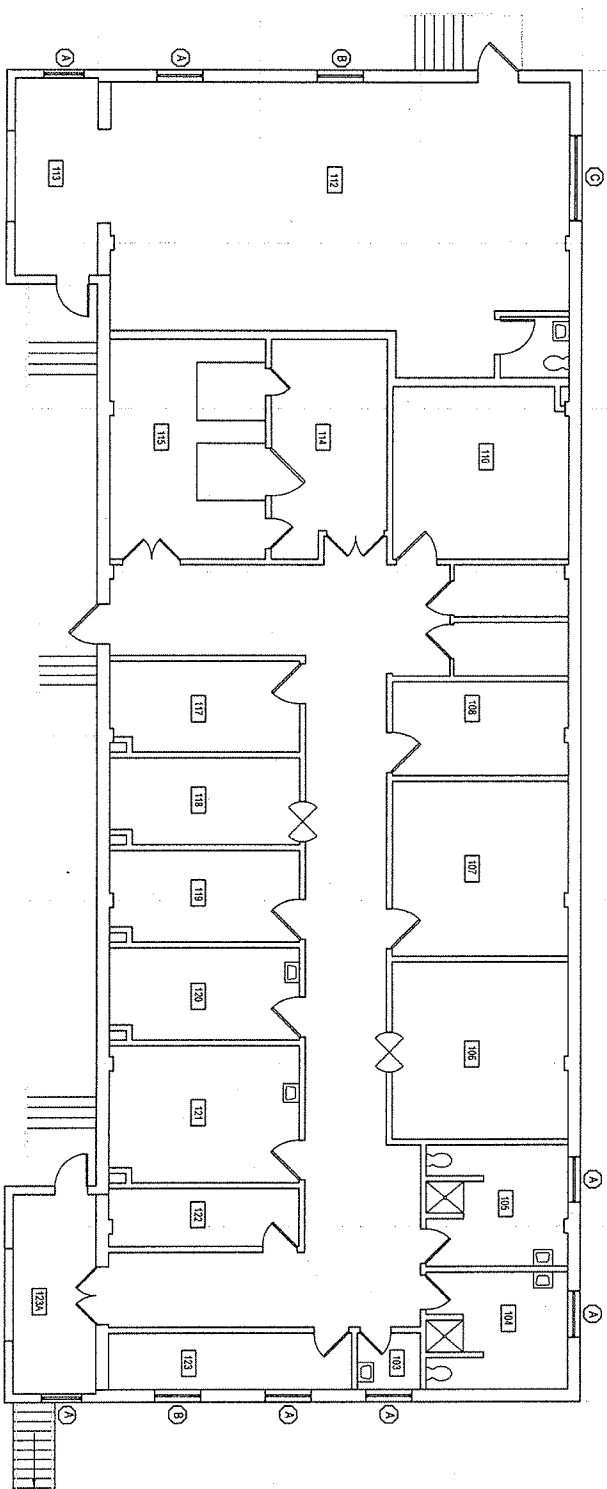

FIRST LEVEL

SCALE: 1/8" = 1'-0"

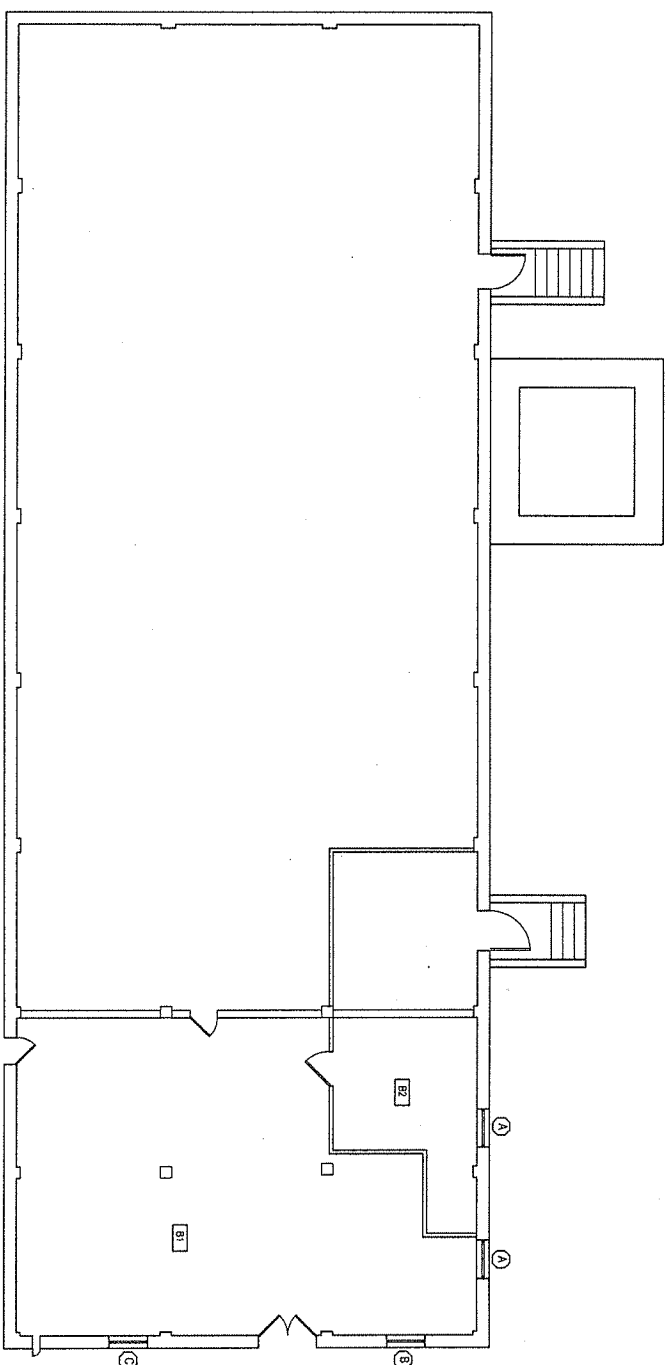

BASEMENT LEVEL

SCALE: 1/8" = 1'-0"



WINDOW SCHEDULE											
BLOG	FL	RM #	1/8"	TYPE	GLAZE	NOK DIA.	AC	HVAC	BLIND	RM/FIN	NOTES
						W	H				
9	B	B1	A	X							15
9	B	B1	A	X							15
9	B	B1	C	X							15
9	B	B1	C	X							15
9	B	B2	A								15
9	1	113	A	X							15
9	1	112	A	X							15
9	1	112	B	X							15
9	1	112	C	X							15
9	1	105	A	X							15
9	1	104	A	X							15
9	1	103	A	X							15
9	1	123	A	X							15
9	1	123	B	X							15
9	1	124	A	X							15

ABBREVIATIONS	
BUILDING	BUILDING NUMBER
FL	FLOOR
R#M	ROOM NUMBER
W#G TAG	WINDOW TAG
	TYPE
SH	SINGLE HUNG
SH-SH	SINGLE HUNG WINDOW WITH SECURITY SCREEN
SH-ST	SINGLE HUNG WINDOW WITH STAINED GLASS
ZSH	DOUBLE SINGLE HUNG UNIT WITH STRUCTURAL MULLION
ASH	TAPER SINGLE HUNG UNIT WITH STRUCTURAL MULLION
AMP	QUADRAPIE SINGLE FLUNG UNIT WITH STRUCTURAL MULLION
MFP	MULTI-VENT PROJECT IN UNIT
2MP	DOUBLE MULTI-VENT PROJECT IN UNIT WITH STRUCTURAL MULLION
F	FIXED UNIT
X	EXISTING WINDOW UNIT TO REMAIN
GLAZE	GLAZING TYPE
C	CLEAR
O	OBSOBELED
S	SPANDREL
P	SANDWICH PANEL
CP	DEPENDS ON THE TYPE FOR UPPER SASH, SEPARATE TYPE FOR LOWER
NOM DIM	NOMINAL DIMENSIONS
WM	WIDTH
H	HEIGHT
AC	AC UNIT THROUGH SASH
U	UPPER SASH
L	LOWER SASH
HMC	HMC ENVELOPE PAIR OR DUCT THROUGH SASH
UHC	UPPER SASH
L	LOWER SASH
BLIND	BLIND TYPE
F	FULL BLIND
M	MODIFIED TO ACCOMMODATE AC UNIT
RUFN	ROOM FINISH TYPE
P	PLASTER
G	GYPSON WALLBOARD
CT	CERAMIC TILE
GB	GLAZED GLASS
V	VINYL WALL COVERING
X	EXPOSED CONCRETE OR BRICK
PAD	PADODED WALL
WP	WOOD CASING
	WOOD PANELING
V.F.F.	VERIFY IN FIELD

NOTES
1. WATER DAMAGE AT PLASTER JAMB OR HEAD.
2. WATER DAMAGE AT WOOD PANELING.
3. WINDOW IS INACCESSIBLE FROM INTERIOR
4. DOUBLE UNIT WINDOW SPLIT BY PARTITION
5. CEILING HESBIT BELOW WINDOW HEAD
6. PAINTED CERAMIC TILE JAMB
7. PAINT SCRAPPER TO REPAIR.
8. HOSE BIBB THROUGH SLASH
9. STEEL WIRE SECURITY SCREEN OUTSIDE. REMOVE ALL RUST, CLEAN, PRIME, AND PAINT. UNIT TO BE REINSTALLED
10. ALUMINUM SECURITY SCREEN INSIDE
11. ALUMINUM SECURITY SCREEN OUTSIDE
12. STAINED GLASS UNITS
13. CERAMIC TILE BASE.
14. WINDOW BEHIND FIXED FLUENTIRE
15. SURFACE MOUNTED BLACKOUT SHADES.
16. EXISTING WINDOW TO REFIN. RECALLA ALL JOINTS
17. ELECTRICAL WINDOWED IN WINDOW. BACKBOARD TO BE REMOVED TO ALLOW FOR WINDOW INSTALLATION AND BE REINSTALLED
18. REPAIR ALL SERVICES DURING CONSTRUCTION
19. MARBLE CHAIR RAIL. EXISTING MARBLE CHAIR RAIL TO BE MODIFIED AS REQUIRED TO ALLOW FOR NEW WINDOW UNIT
20. WOOD CHAIR RAIL. EXISTING WOOD CHAIR RAIL TO BE MODIFIED AS REQUIRED TO ALLOW FOR NEW SINGLE GLAZED WINDOW UNIT.

[illegible]

VETERANS AFFAIRS MEDICAL CENTER
PROVIDENCE, RHODE ISLAND
REPLACE WINDOWS
VA PROJECT #: 650-08-125
BUILDING 9 - KEY PLANS AND SCHEDULE

U. S. ARMY CORPS OF ENGINEERS NEW ENGLAND DISTRICT CONCORD, MASSACHUSETTS	DESIGNED BY: POB	DATE: 06-MAY-2009
	DWN BY: LMS CKD BY: CMH	SOLICITATION NO.: 06-00000000
	SUBMITTED BY: CMH	CONTRACT NO.: 06-00000000
	FILE NAME: AE-112.DWG	DRAWING CODE: 06-00000000
SIZE: ANSI D	PLOT SCALE: 1/8" = 1'-0"	PLOT DATE: 06-05-2009

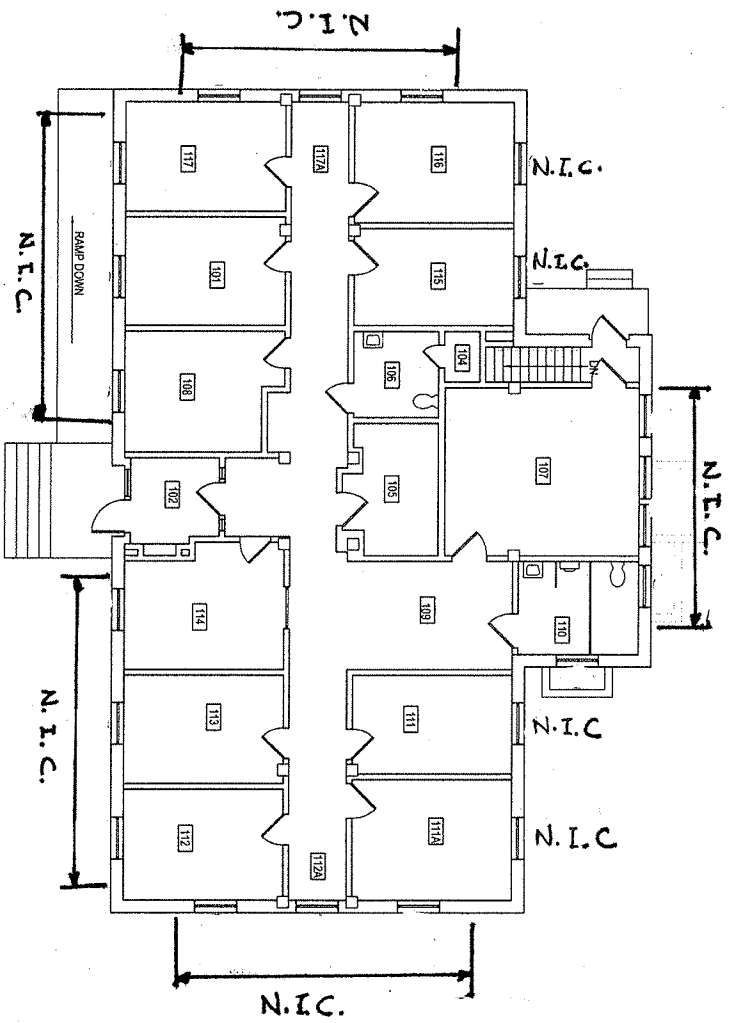

FIRST LEVEL
SCALE: 1/8" = 1'-0"
0 8 16 32

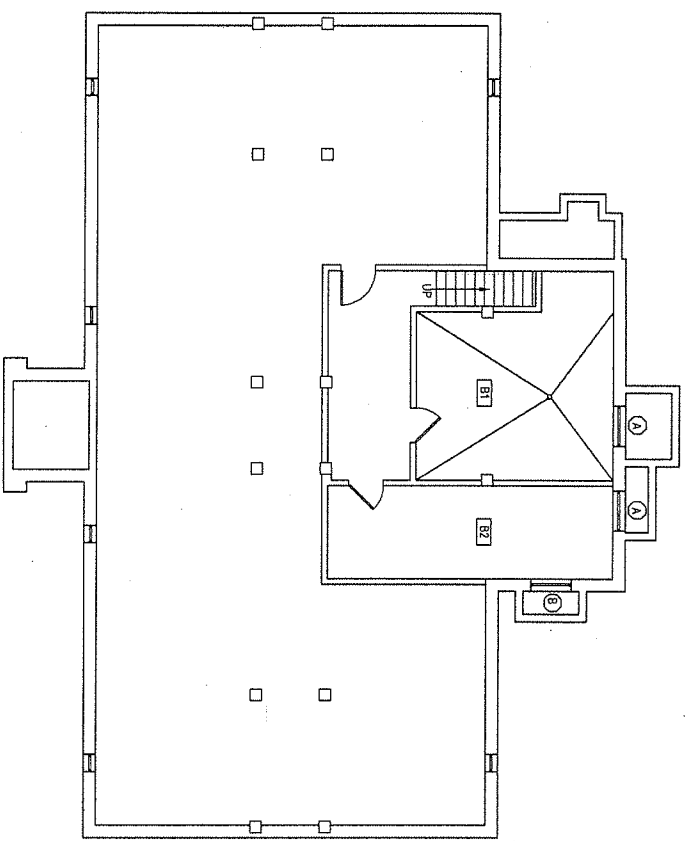

BASEMENT LEVEL
SCALE: 1/8" = 1'-0"
0 8 16 32



WINDOW SCHEDULE									
Bldg	F.L.	RM #	TAG	TYPE	GLAZE	NOM. DIM.	AC	HVAC	BLIND
14	B	B1	A	X					
14	B	B2	A	X					
14	B	B2	B	X					
14	1	108	A	SH	C	42	68	-	F
14	1	101	A	SH	C	42	68	-	F
14	1	117	A	SH	C	42	68	-	F
14	1	117	B	SH	C	42	68	-	F
14	1	117A	A	SH	C	42	68	-	F
14	1	118	A	SH	C	42	68	-	F
14	1	118	B	SH	C	42	68	-	F
14	1	119	A	SH	C	42	68	-	F
14	1	119	B	SH	C	42	68	-	F
14	1	120	A	SH	C	42	68	-	F
14	1	120	B	SH	C	42	68	-	F
14	1	121	A	SH	C	42	68	-	F
14	1	121	B	SH	C	42	68	-	F
14	1	122	A	SH	C	42	68	-	F
14	1	122	B	SH	C	42	68	-	F
14	1	123	A	SH	C	42	68	-	F
14	1	123	B	SH	C	42	68	-	F
14	1	124	A	SH	C	42	68	-	F
14	1	124	B	SH	C	42	68	-	F

ABBREVIATIONS

Bldg. Building
F.L. Floor
RM# Room Number
TAG Window Tag
Type Window Type
SH Single Hung
SH-S Single Hung Window with Security Screen
SH-ST Double Single Hung Unit with Structural Mullion
3SH Triple Single Hung Unit with Structural Mullion
4SH Quadraple Single Hung Unit with Structural Mullion
MWP Multiple Project in Unit
2MWP Double Multiple Project in Unit with Structural Mullion
F Fixed Unit
X Existing Window Unit to Remain
GLAZE Glazing Type
C Clear
O Obscured
S Sandwich Panel
P Denotes One Type for Upper Sash, Separate Type for Lower
NOM. DIM. Nominal Dimensions
W Width
H Height
AC A/C Unit Through Sash
U Upper Sash
L Lower Sash
HVC HVAC Exhaust Fan or Duct Through Sash
BLIND Blind
F Full Blind
M Modified to Accommodate A/C Unit
RM# Room Finish Type
P Plaster
G Gypsum Wallboard
CT Ceramic Tile
GB Glazed Block
V Vinyl Wall Covering
X Exposed Concrete or Brick
PND Poured Wall
WD Wood Casing
WP Wood Paneling
V/E Very in Field

NOTES

1. WATER DAMAGE AT PLASTER JAMB OR HEAD.
2. WATER DAMAGE AT WOOD PANELING.
3. WINDOW IS INACCESSIBLE FROM INTERIOR.
4. DOUBLE UNIT WINDOW SPLIT BY PARTITION.
5. CEILING HEIGHT BELOW WINDOW HEAD.
6. PARTIAL CERAMIC TILE JAMB.
7. RAIN SCUPPER TO REMAIN.
8. NOSE BIBB THROUGH SASH.
9. STEEL WIRE SECURITY SCREEN OUTSIDE. REMOVE ALL RUST, CLEAN, FRAME AND PAINT. UNIT TO BE REINSTALLED.
10. ALUMINUM SECURITY SCREEN INSIDE.
11. ALUMINUM SECURITY SCREEN OUTSIDE.
12. STAINED GLASS UNITS.
13. CERAMIC TILE BASE.
14. WINDOW BEHIND FIXED FURNITURE.
15. SURFACE MOUNTED BLACKOUT SHDES.
16. EXISTING WINDOW TO REMAIN. RECALL ALL JOINTS.
17. ELECTRICAL BACKBOARD IN WINDOW - BACKBOARD TO BE REMOVED TO ALLOW FOR WINDOW INSTALLATION AND BE REINSTALLED.
18. STEEL JAMBS.
19. MARBLE CHAIR RAIL - EXISTING MARBLE CHAIR RAIL TO BE MODIFIED AS REQUIRED TO ALLOW FOR NEW WINDOW UNIT.
20. WOOD CHAIR RAIL - EXISTING WOOD CHAIR RAIL TO BE MODIFIED AS REQUIRED TO ALLOW FOR NEW SINGLE GLAZED WINDOW UNIT.

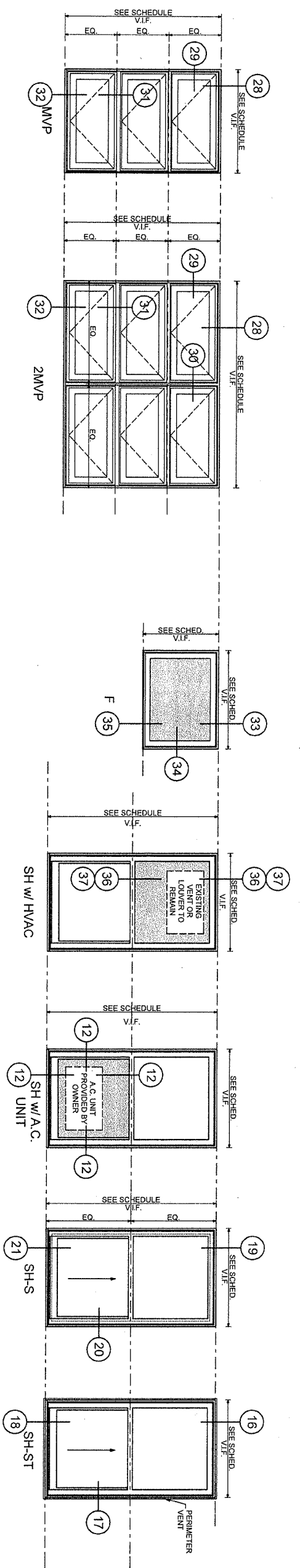
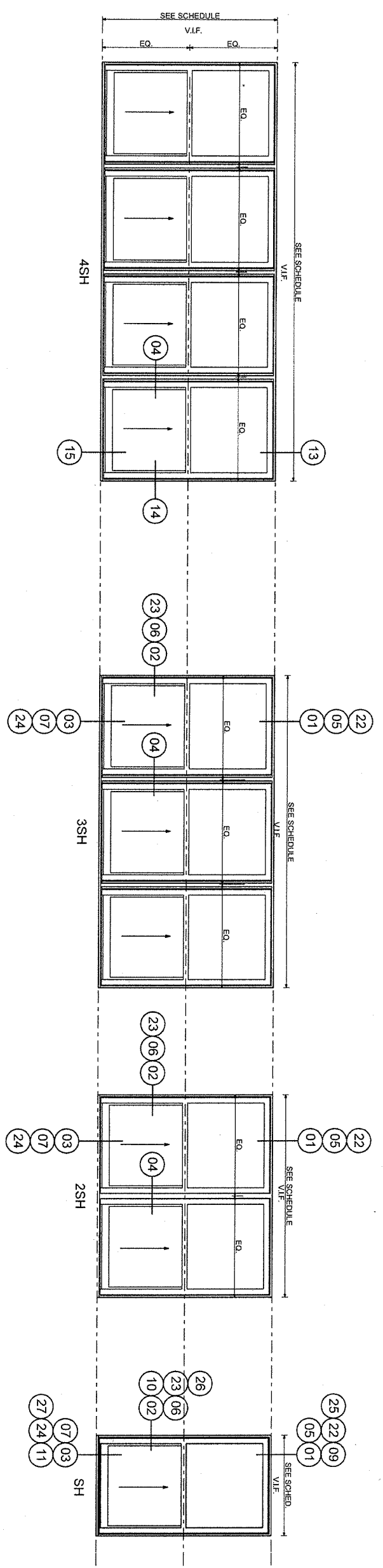

TYPICAL WINDOW ELEVATIONS
SCALE: 1/2" = 1'-0"

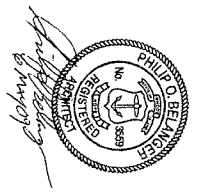

SHEET IDENTIFICATION NUMBER AE-501 <small>SHEET 15 OF 23</small>	VETERANS AFFAIRS MEDICAL CENTER PROVIDENCE, RHODE ISLAND REPLACE WINDOWS VA PROJECT #: 650-08-125 TYPICAL WINDOW ELEVATIONS	U. S. ARMY CORPS OF ENGINEERS NEW ENGLAND DISTRICT CONCORD, MASSACHUSETTS 	DESIGNED BY: POB	DATE: 06-MAY-2009	<table border="1"><thead><tr><th>MARK</th><th>DESCRIPTION</th><th>DATE</th><th>APPR.</th></tr></thead><tbody><tr><td> </td><td> </td><td> </td><td> </td></tr><tr><td> </td><td> </td><td> </td><td> </td></tr><tr><td> </td><td> </td><td> </td><td> </td></tr><tr><td> </td><td> </td><td> </td><td> </td></tr><tr><td> </td><td> </td><td> </td><td> </td></tr><tr><td> </td><td> </td><td> </td><td> </td></tr><tr><td> </td><td> </td><td> </td><td> </td></tr><tr><td> </td><td> </td><td> </td><td> </td></tr><tr><td> </td><td> </td><td> </td><td> </td></tr></tbody></table>	MARK	DESCRIPTION	DATE	APPR.																																				
			MARK	DESCRIPTION		DATE	APPR.																																						
DWN BY: LMB	CKD BY: CMH	SOLICITATION NO.:	CONTRACT NO.:	DRAWING CODE:	PLOT DATE:																																								

SUBMITTED BY: CMH	FILE NAME: AE-501.DWG	SIZE: ANSI D	PLOT SCALE: 1/2" = 1'-0"
----------------------	--------------------------	-----------------	-----------------------------

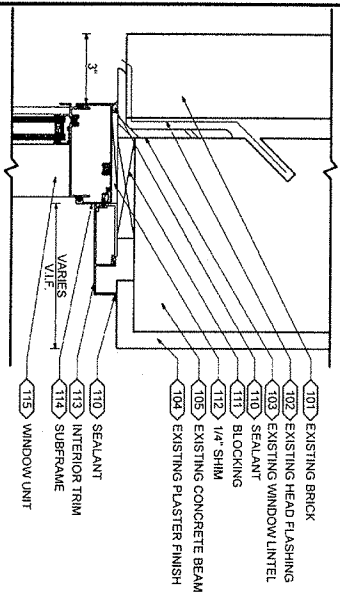

01 HEAD DETAIL AT PLASTER FINISH

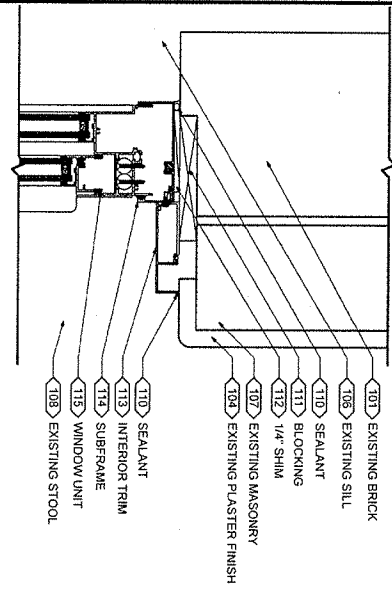

02 JAMB DETAIL AT PLASTER FINISH

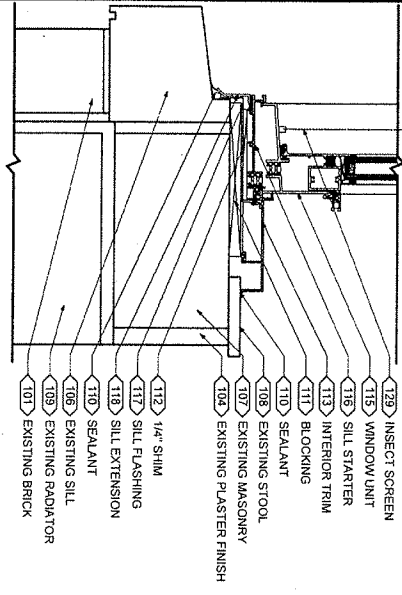

03 SILL DETAIL AT PLASTER FINISH

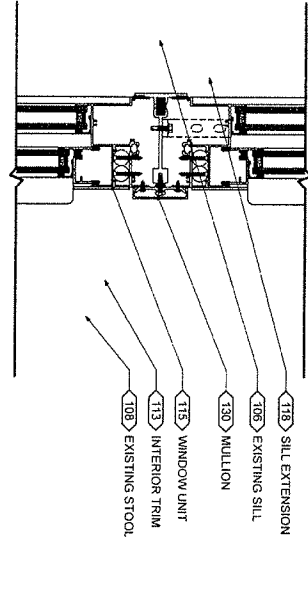

04 TYPICAL MULLION DETAIL

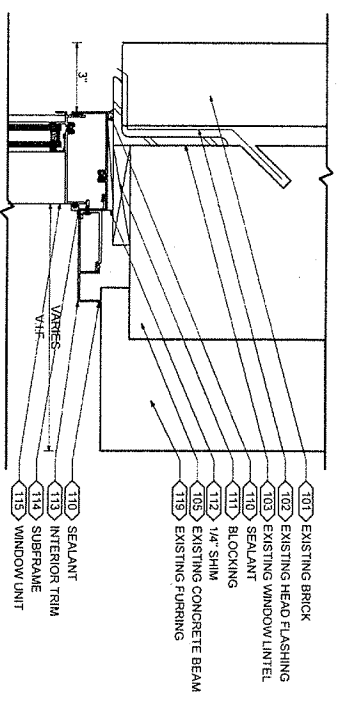

05 HEAD DETAIL AT GWB

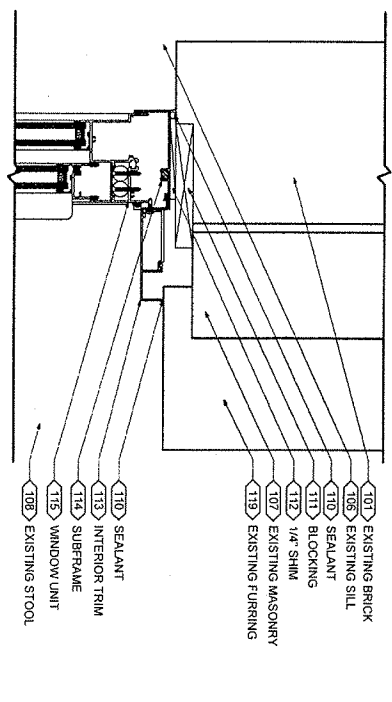

06 JAMB DETAIL AT GWB

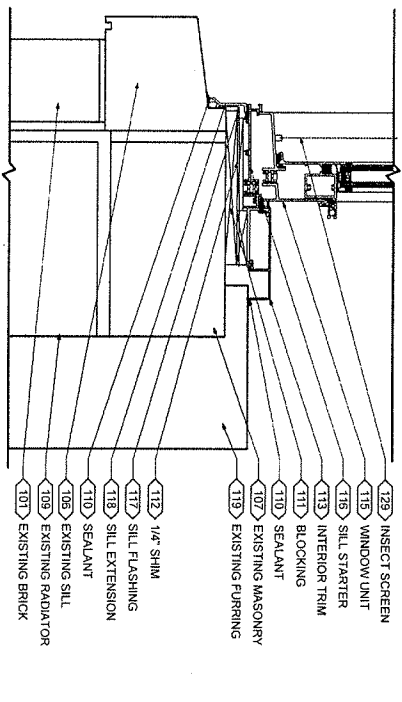

07 SILL DETAIL AT GWB

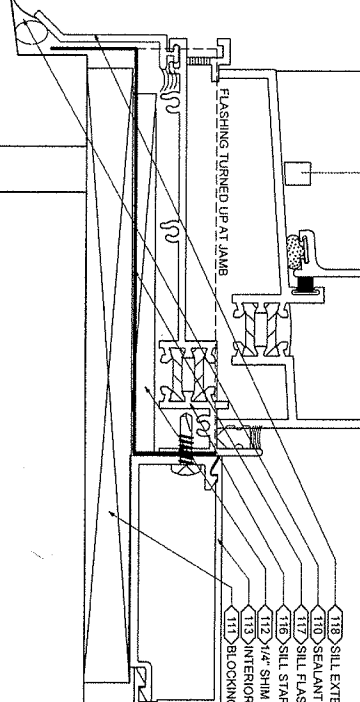

08 TYPICAL FLASHING DETAIL
SCALE: 1\"/>

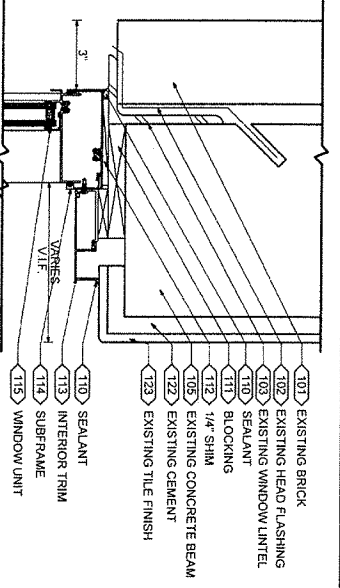

09 HEAD DETAIL AT TILE FINISH

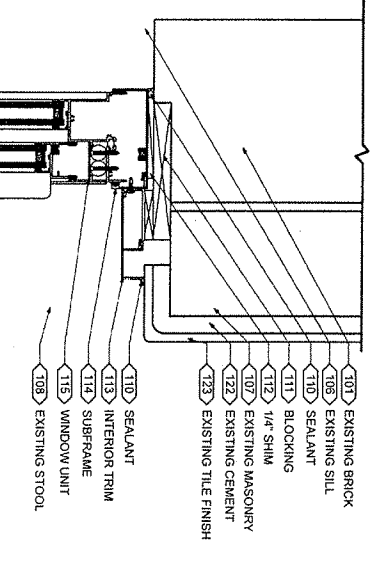

10 JAMB DETAIL AT TILE FINISH

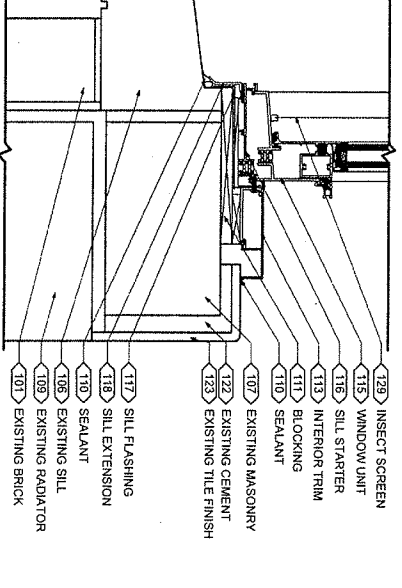

11 SILL DETAIL AT TILE FINISH

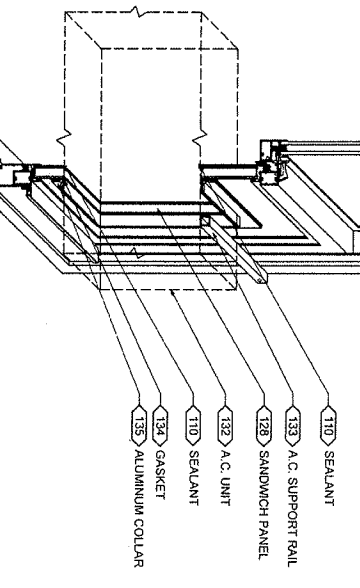

12 TYPICAL A.C. INSTALLATION
NOT TO SCALE

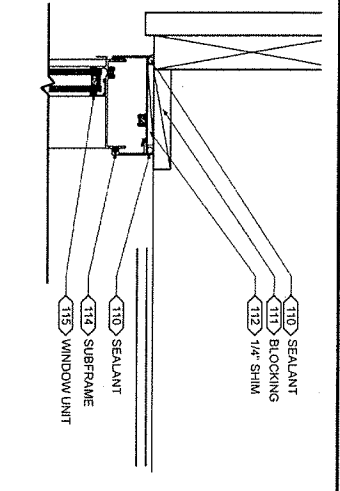

13 HEAD

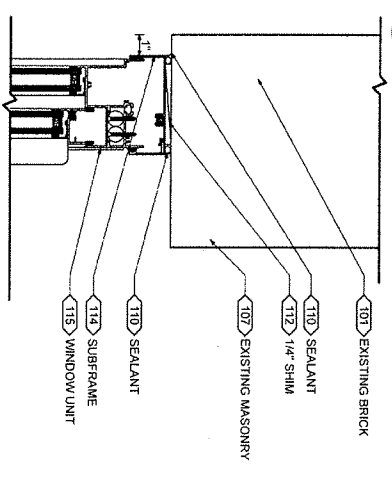

14 JAMB

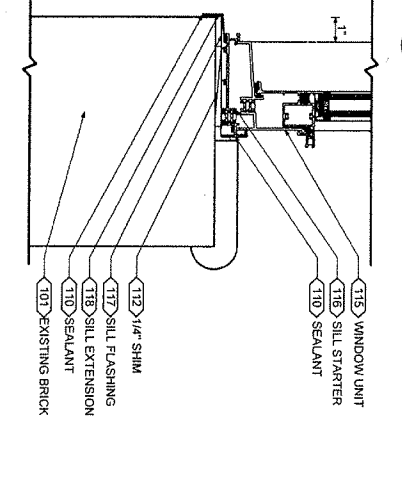

15 SILL

NOTE: REFER TO SHEET AE-504
FOR COMPONENT NOTES



U.S. ARMY CORPS OF ENGINEERS
NEW ENGLAND DISTRICT
CONCORD, MASSACHUSETTS

DESIGNED BY: POB
CHKD BY: CMH
SUBMITTED BY: CMH
FILE NAME: 65-59.DWG
SIZE: A
PLOT SCALE: 3\"/>

MARK	DESCRIPTION	DATE	APPR.

VETERANS AFFAIRS MEDICAL CENTER
PROVIDENCE, RHODE ISLAND
REPLACE WINDOWS
VA PROJECT #: 650-08-125

TYPICAL HUNG WINDOW DETAILS

SHEET IDENTIFICATION NUMBER
AE-502
SHEET 1 OF 2

1

2

3

4

5

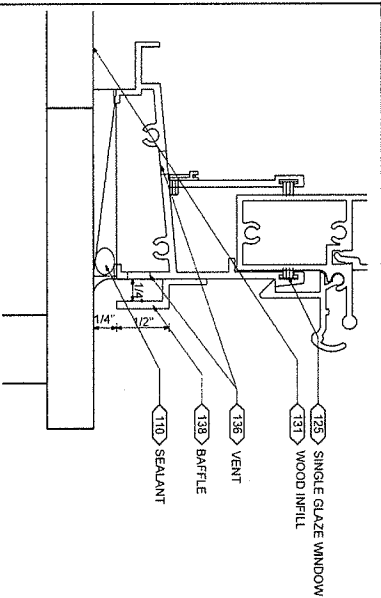
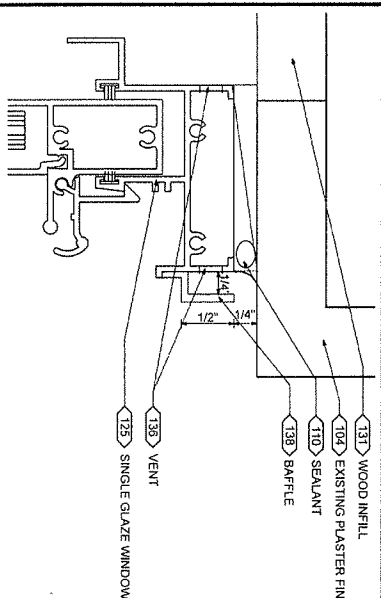
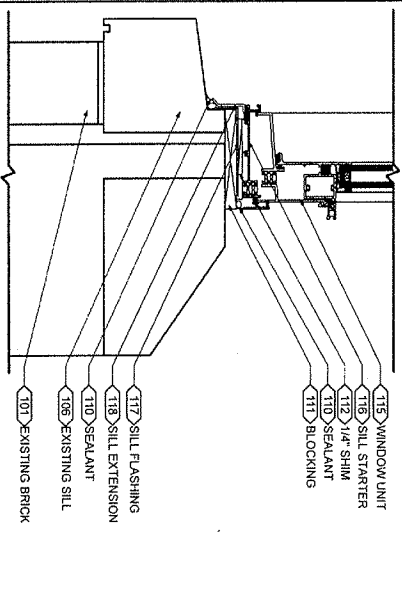
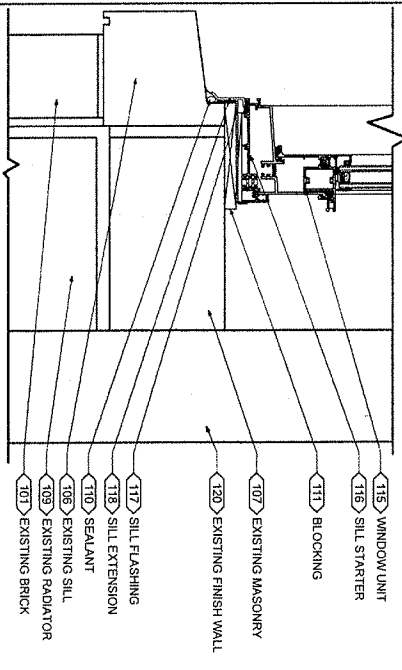
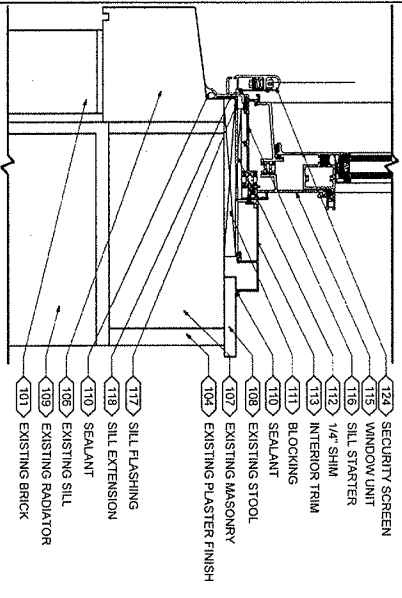
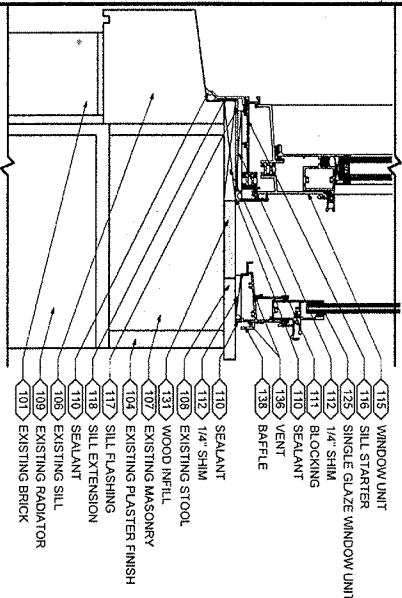
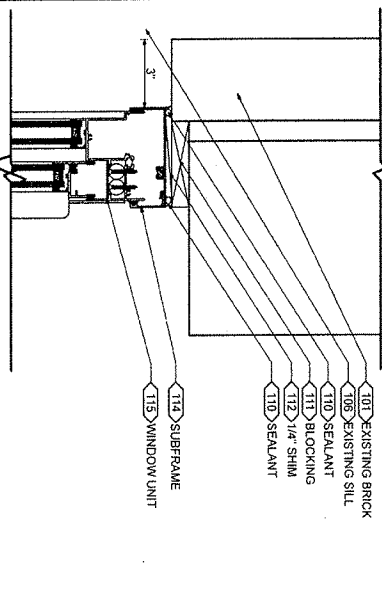
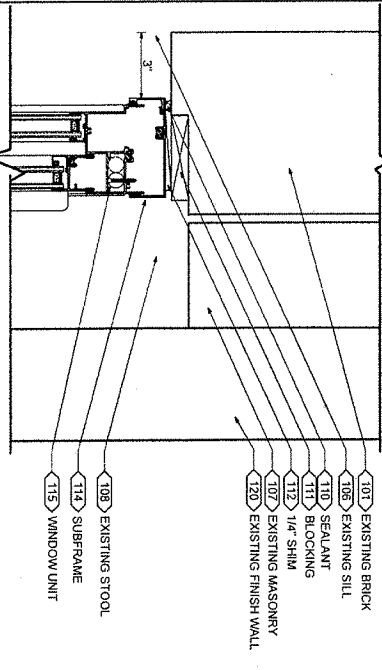
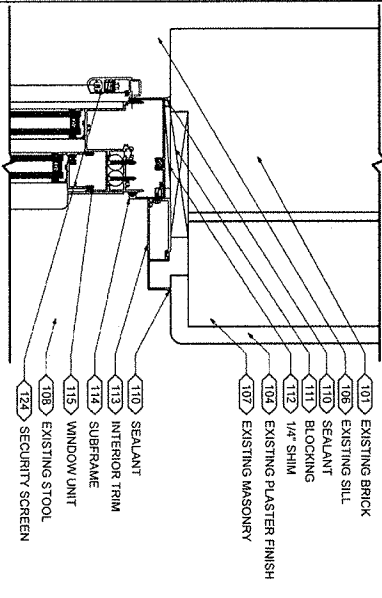
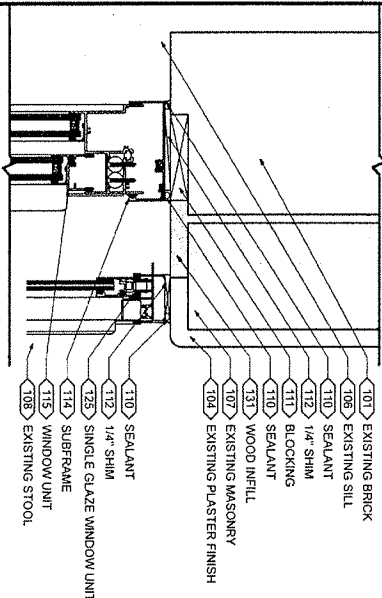
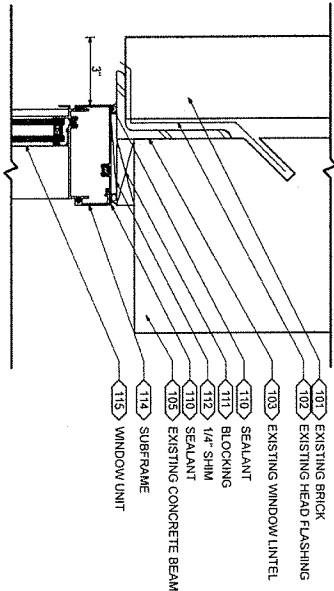
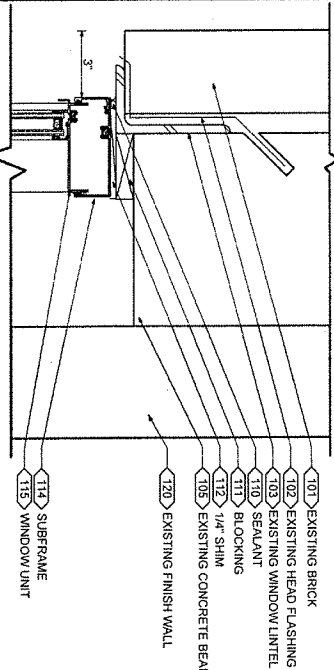
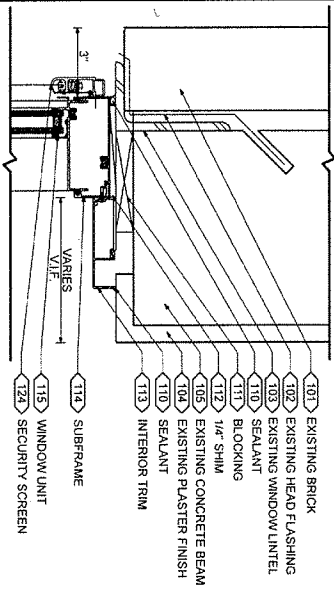
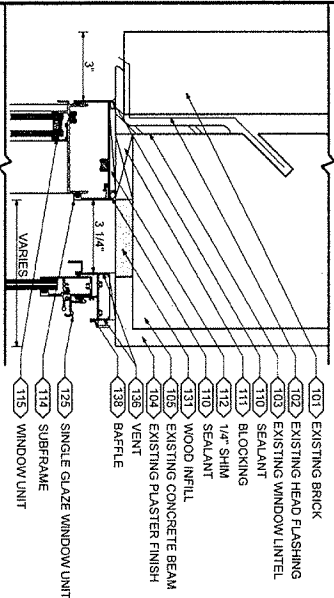

NOTE: REFER TO SHEET AE-504
FOR COMPONENT NOTES

SCALE: 3" = 1'-0" RELATIVE
SHEET 19 OF 23

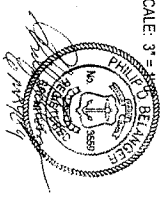

U.S. ARMY CORPS
OF ENGINEERS
NEW ENGLAND
DISTRICT

DEPARTMENT OF
VETERANS AFFAIRS

MARK	DESCRIPTION	DATE	APPR.

DESIGNED BY: POB
DATE: 06-MAY-2009
DWN BY: LMB
SOLICITATION NO.:
CKD BY: CMH
CONTRACT NO.:
SUBMITTED BY: CMH
DRAWING CODE:
FILE NAME: AE-503.DWG
PLOT SCALE: 3" = 1'-0"
SIZE: A1
PLOT DATE:

Watermark

VETERANS AFFAIRS MEDICAL CENTER
PROVIDENCE, RHODE ISLAND
REPLACE WINDOWS
VA PROJECT #: 650-08-125
TYPICAL HUNG WINDOW DETAILS

SHEET
IDENTIFICATION
NUMBER
AE-503
SHEET 19 OF 23

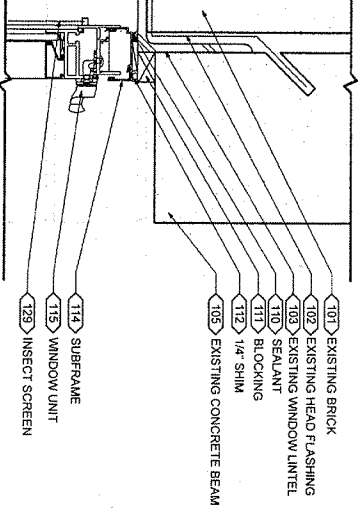

30 HEAD

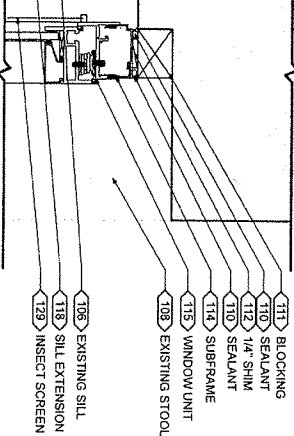

31 JAMB

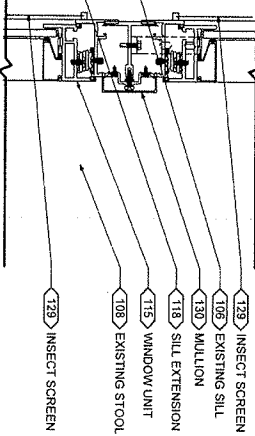

32 MULLION

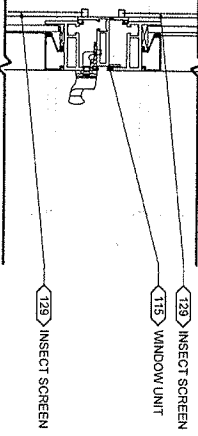

33 MEETING RAIL

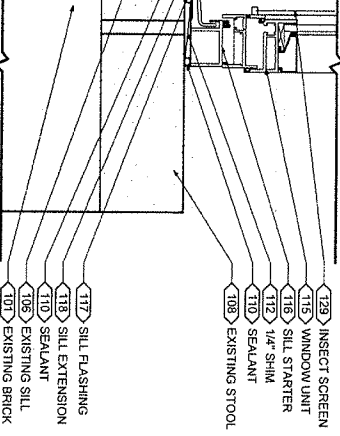

34 SILL

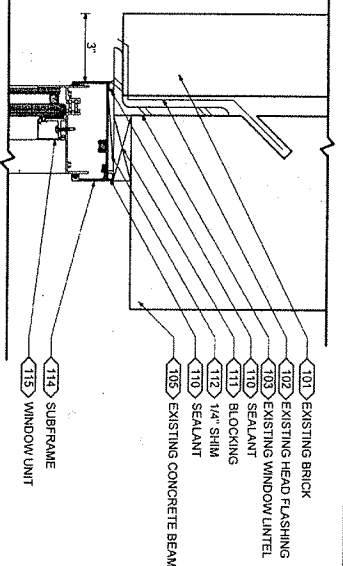

35 HEAD

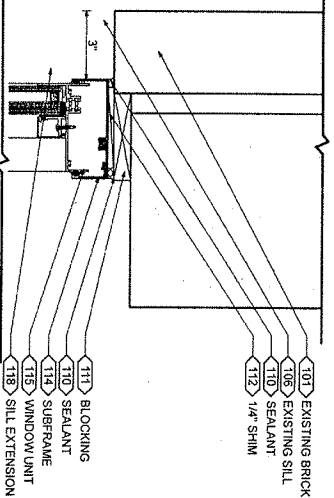

36 JAMB

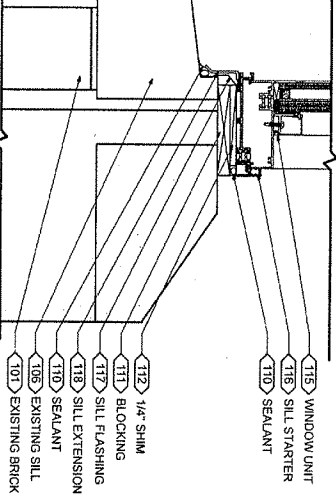

37 SILL

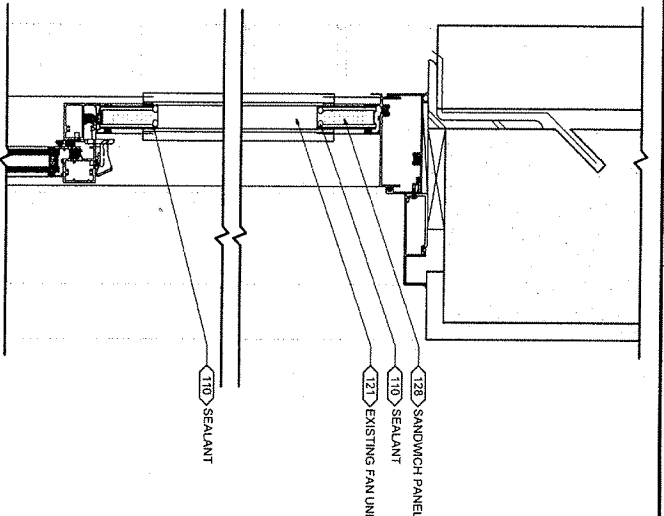

38 EXHAUST FAN

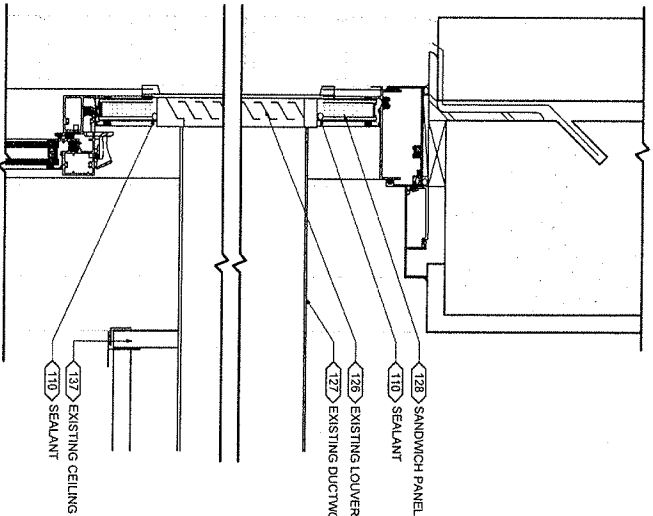

39 SECTION DETAIL

LEGEND

- <101> EXISTING BRICK
- <102> EXISTING HEAD FLASHING
- <103> EXISTING WINDOW UNITE
- <110> EXISTING WINDOW UNITE
- <111> EXISTING PLASTER FINISH
- <112> EXISTING CONCRETE BEAM
- <115> EXISTING STONE SILL
- <118> EXISTING MASONRY
- <129> EXISTING STOL - MODIFY AS REQUIRED TO PROVIDE LEVEL SURFACE FOR WINDOW INSTALLATION
- <129> EXISTING RADATOR
- <110> SEALANT
- <112> BLOCKING - PAINT WHERE LEFT EXPOSED
- <112> 1/4\" SHIM
- <113> INTERIOR TRIM
- <113> SUBFRAME
- <115> WINDOW UNIT
- <117> SILL STARTER
- <117> SILL FLASHING
- <119> EXISTING FURRING
- <120> EXISTING FINISH WALL
- <121> EXISTING LOUVER
- <122> EXISTING CEMENT
- <123> EXISTING TILE FINISH
- <123> SECURITY SCREEN
- <125> SINGLE GLAZED WINDOW UNIT
- <126> EXISTING LOUVER
- <127> EXISTING DUCTWORK
- <128> SANDWICH PANEL
- <129> INSECT SCREEN
- <130> MULLION
- <131> WOOD INFILL - PRIME AND PAINT
- <132> A.C. UNIT
- <133> A.C. SUPPORT RAIL
- <134> GASKET
- <135> ALUMINUM COLLAR
- <136> VENT - SHOP FABRICATED SLOT, 1/4\"X3\" @ 4\" O.C. - SEE DETAILS 28 AND 29
- <137> EXISTING CEILING
- <138> BAFFLE - SHOP FABRICATED ALUMINUM BAFFLE

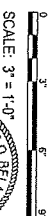

SHEET
IDENTIFICATION
NUMBER
AE-504
SCALE: 3\"/>

VETERANS AFFAIRS MEDICAL CENTER
PROVIDENCE, RHODE ISLAND
REPLACE WINDOWS
VA PROJECT #: 650-08-125
TYPICAL PROJECTED, FIXED AND MISC.
WINDOW DETAILS

U. S. ARMY CORPS OF ENGINEERS
NEW ENGLAND DISTRICT
CONCORD, MASSACHUSETTS

Watermark

DESIGNED BY:
POB
OWN BY: CKD BY:
LMB CMH
SUBMITTED BY:
CMH
FILE NAME:
AE-504.DWG
SIZE:
ANSI D

DATE:
06-MAY-2009
SOLICITATION NO.:
CONTRACT NO.:
DRAWING CODE:
PLOT DATE:

MARK	DESCRIPTION	DATE	APPR.

DEPARTMENT OF
VETERANS AFFAIRS

U.S. ARMY CORPS
OF ENGINEERS
NEW ENGLAND
DISTRICT

BLDG FL	RM #	TAG	TYPE	GLAZE	NOM.DIM.		AC	HVAC	BLIND	RM.FIN	NOTES
					W	H					
TC 1	D1001	C	SH	C	42	72	-	-	F	GV	5
TC 1	D1001	D	SH	C	42	72	-	-	F	GV	5
TC 1	D1001	E	SH	C	42	72	-	-	F	GV	1.5
TC 1	D1001	F	SH	C	42	72	-	-	F	GV	1.5
TC 1	D1001	G	SH	C	42	72	-	-	F	GV	5
TC 1	D1001	H	SH	C	42	72	-	-	F	CT	5
TC 1	D1002	A	SH	C	42	72	-	-	F	G	5
TC 1	D1014	A	SH	C	42	72	-	-	F	G	
TC 1	D1014	B	SH	C	42	72	-	-	F	G	
TC 1	D1034	A	SH	CP	42	72	L	-	M	G	5
TC 1	D1003	A	SH	C	42	66	-	-	F	G	5
TC 1	D1003	B	SH	C	42	66	-	-	F	G	5
ID 1	D10338	A	SH	CP	42	42	L	-	M	G	
ID 1	D1033	A	SH	CP	42	42	L	-	M	G	
ID 1	D1033	B	SH	C	42	42	-	-	F	G	
ID 1	D1054	A	SH	C	42	42	-	-	F	G	
ID 1	D1054	B	SH	C	42	42	-	-	F	G	
ID 1	D10658	A	SH	C	42	42	-	-	F	G	

ABBREVIATIONS	
BUILDINGS	BUILDING NUMBER
FLOOR	FLOOR NUMBER
TL	ROOM NUMBER
RM	WINDOW TAG
W	WINDOW TYPE
SH	SINGLE HUNG
SH-S	SINGLE HUNG WINDOW WITH SECURITY SCREEN
SH-S*	SINGLE HUNG WINDOW WITH STAINED GLASS
2SH	DOUBLE SINGLE HUNG UNIT WITH STRUCTURAL MULLION
SHS	TRIPLE SINGLE HUNG UNIT WITH STRUCTURAL MULLION
4SH	QUADRUPLE SINGLE HUNG UNIT WITH STRUCTURAL MULLION
4SH*	MULTI-VIEW PROJECT IN UNIT
2AMP	DOUBLE MULTI-VIEW PROJECT IN UNIT WITH STRUCTURAL MULLION
F	FIXED UNIT
X	EXISTING WINDOW UNIT TO REMAIN
GLZE	GLazing TYPE
C	CLEAR
O	OPACIFIED
S	SPANDREL
CP	SPANDREL PANEL
NOI	NOIOTES ONE TYPE FOR UPPER SASH SEPARATE TYPE FOR LOWER
NOI NOI	NOMINAL DIMENSIONS
W	WIDTH
H	HEIGHT
AC	AC UNIT THROUGH SASH
U	UPPER SASH
L	LOWER SASH
HYAC	HUNG YAWST FAN OR DUCT THROUGH SASH
U	UPPER SASH
L	LOWER SASH
BLAD	BLIND
P	PLUG TYPE
M	MOUNTED TO ACCOMPANIE AC UNIT
SHRN	FROM SASH TYPE
G	PLASTER
G	GYPSEUM WALLBOARD
C7	CERAMIC TILE
GB	GLAZED BLOCK
V	VITRIFIED GLASS COVERS
PND	EXPANDED CONCRETE ON BRICK
WP	WOOD CLING
WPD	WOOD PAINTING
VLT	VEHICLE IN FIELD

BLOG FL	RM#	TAG	TYPE	GLAZE		NORM DIM.	AC	HVAC	BLIND	RM FIN	NOTES
				W	H						
1A 2 201A	A	SH	CP	42	72	L	-	-	M	P	
1A 2 202	A	SH	CP	42	72	L	-	-	M	P	1
1A 2 202	B	SH	C	42	72	-	-	-	F	P	
1A 2 202A	A	SH	CP	42	72	L	-	-	M	P	1
1A 2 203A	A	SH	O	42	72	-	-	-	F	P	
1A 2 203	A	SH	CP	42	72	L	-	-	M	P	
1A 2 210C	B	23H	CP	85	72	L	-	-	M	P	4 Deduct Alt 2
1A 2 212	A	SH	C	42	72	L	U	-	-	P	5 Deduct Alt 2
1A 2 213	A	SH	C	42	72	-	-	-	F	P	5 Deduct Alt 2
1A 2 213	B	SH	C	42	72	-	-	-	F	P	5 Deduct Alt 2
1A 2 213	C	SH	CP	42	72	-	U	-	M	P	5 Deduct Alt 2
1A 2 214	A	SH	CP	42	72	-	L	-	-	CT	1 Deduct Alt 2
1A 2 215	A	SH	C	42	72	-	-	-	F	P	1 Deduct Alt 2
1A 2 218	A	SH	C	52	72	-	-	-	F	P	
1A 2 219	A	SH	CP	42	72	L	-	-	M	P	
1A 2 220	A	SH	C	42	72	-	-	-	F	P	
1A 2 220	B	SH	C	42	72	-	-	-	F	P	
1A 2 220	C	SH	PG	42	72	-	U	-	M	P	
1A 2 221	A	SH	C	42	72	-	-	-	F	P	
1A 2 222	A	SH	C	42	72	-	-	-	F	P	1
1A 2 222	B	SH	C	42	72	-	-	-	F	P	
1A 2 222	C	SH	C	42	72	-	-	-	F	P	1
1A 2 222	D	SH	C	42	72	-	-	-	F	P	
1A 2 222	E	SH	C	42	72	-	-	-	F	P	1
1A 2 222	F	SH	C	42	72	-	-	-	F	P	
1A 2 222	G	SH	C	42	72	-	-	-	F	P	
1A 2 222	H	SH	C	42	72	-	-	-	F	P	

1A	2	222A	A	SH	O	42	72	-	-	-	F	CT
1A	2	224	A	SH	O	42	72	-	-	-	F	CT
1A	2	226	A	SH	C	42	72	-	-	-	F	P
1A	2	226	B	SH	C	42	72	-	-	-	F	P
1A	2	227	A	SH	C	42	72	-	-	-	F	P
1A	2	228	A	SH	C	42	72	-	-	-	F	P
1A	2	22A	A	SH	C	42	72	-	-	-	F	P
1A	2	232	A	SH	CP	42	72	-	-	-	M	G 13
1A	2	234A	A	SH	C	42	72	-	-	-	F	CT 6.13
1A	2	234	B	SH	CP	42	72	-	-	-	M	CT 6.13
1A	2	234	B	SH	C	42	72	-	-	-	F	CT 6.13
1A	2	235	A	SH	CP	42	72	-	-	-	M	CT/P 6.13

- NOTES
1. WATER DAMAGE AT PLASTER JAMB OR HEAD.
2. WATER DAMAGE AT WOOD PANELING.
3. WINDOW IS INACCESSIBLE FROM INTERIOR
4. DOUBLE UNIT WINDOW SPLIT BY PARTITION
5. CEILING HEIGHT BELOW WINDOW HEAD.
6. PARTIAL CERAMIC TILE JAMB
7. RAIN SCUPPER TO REGRAIN
8. HOSE BIBB THROUGH SLASH
9. STEEL WIRE SECURITY SCREEN OUTSIDE. REMOVE ALL RUST, CLEAN, PRIME AND PAINT. UNIT TO BE REINSTALLED
10. ALUMINUM SECURITY SCREEN INSIDE
11. ALUMINUM SECURITY SCREEN OUTSIDE.
12. STAINED GLASS UNITS.
13. CERAMIC TILE BASE
14. WINDOW BEHIND FIXED FURNITURE
15. SURFACE MOUNTED BLACKOUT SHADES.
16. EXISTING WINDOW TO REMAIN. RECALX ALL JOINTS.
17. ELECTRICAL BACKBOARD IN WINDOW. BACKBOARD TO BE REMOVED TO ALLOW FOR NEW INSTALLATION AND BE REINSTALLED
18. ALL SERVICES DURING CONSTRUCTION.
19. STEEL JAMBS
19. JAMBE E CHAIR RAIL. EXISTING JAMBE E CHAIR RAIL TO BE MODIFIED AS REQUIRED TO ALLOW FOR NEW WINDOW UNIT
20. WOOD CHAIR RAIL - EXISTING WOOD CHAIR RAIL TO BE MODIFIED AS REQUIRED TO ALLOW FOR NEW SINGLE GLAZED WINDOW UNIT

[illegible]

VETERANS AFFAIRS MEDICAL CENTER PROVIDENCE, RHODE ISLAND REPLACE WINDOWS VA PROJECT #: 650-08-125 BUILDING 1 - WINDOW SCHEDULES	U. S. ARMY CORPS OF ENGINEERS NEW ENGLAND DISTRICT CONCORD, MASSACHUSETTS	DESIGNED BY POB	DATE: 06-MAY-2009
	DRAWN BY: UMB	CKD BY: CMH	SOLICITATION NO.:
	SUBMITTED BY: CMH	CONTRACT NO.: 	
		FILE NAME: AE-501.DWG	DRAWING CODE:
	SIZE ANSI D	PLOT SCALE: NOT TO SCALE	PLOT DATE:

**SHEET
IDENTIFICATION
NUMBER
AE-601
SHEET 20 OF 23**

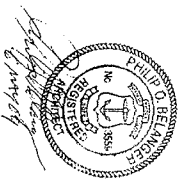

B/DG	FL	RM #	TAG	TYPE	GLAZE		NOM DIM.	AC	HVAC	BLIND	RM FIN	NOTES
					W	H						
18	2	257	A	SH	O	42	72	-	-	F	C/G	6
18	2	258	A	SH	O	42	72	-	-	F	C/G	5, 6
18	2	259	A	SH	C	42	72	-	-	F	G	5
18	2	260	A	SH	C/P	42	72	L	-	M	G	5
18	2	260	B	SH	C	42	72	-	-	F	G	5
18	2	260	C	SH	C	42	72	-	-	F	G	5
18	2	263	A	SH	C	42	72	-	-	F	P	1
18	2	267	A	SH	O	42	72	-	-	F	P	1
18	2	268	A	SH	C	42	72	-	-	F	P	1
18	2	269	A	SH	C	42	72	-	-	F	P	1
18	2	270	A	SH	C	42	72	-	-	F	P	1
18	2	270	A	SH	C/P	42	72	L	-	M	V	1
18	2	272	B	SH	C	42	72	-	-	F	V	1
18	2	272	C	SH	C	42	72	-	-	F	V	1
18	2	272	D	SH	C	42	72	-	-	F	V	1
18	2	272	E	SH	C	42	72	-	-	F	V	1
18	2	272A	A	SH	C	42	72	-	-	F	P	1
18	2	273	A	SH	C	42	72	-	-	F	P	1
18	2	274	A	SH	S	42	72	-	-	F	P	5
18	2	274	B	SH	S	42	72	-	-	F	P	5
18	2	274	C	SH	S	42	72	-	-	F	P	5
18	2	275	A	SH	C	42	72	-	-	F	P	5
18	2	276	A	SH	C	52	72	-	-	F	G	5
18	2	277	A	SH	C	42	72	-	-	F	G	5
18	2	277	B	SH	C	42	72	-	-	F	G	5
18	2	277	C	SH	C	42	72	-	-	F	G	5
18	2	278	A	SH	C/P	42	72	L	-	M	P	
18	2	279	A	SH	C/P	42	72	L	-	M	P	
18	2	280	A	SH	C	42	72	-	-	F	G	5
18	2	280A	A	2SH	S	65	72	-	-	-	-	3
18	2	280A	B	SH	C	42	72	-	-	F	G	5
18	2	281	A	3SH	S	130	72	-	-	-	-	3
18	2	281	B	SH	S	42	72	-	-	-	-	3
18	2	281	C	2SH	C	85	72	-	-	F	P	
18	2	282	A	SH	C	42	72	-	-	F	G	5
18	2	284	A	SH	C	42	72	-	-	F	G	5
18	2	284	B	SH	C	42	72	-	-	F	G	5
18	2	285A	A	SH	O	42	72	-	-	F	P	5
18	2	287	A	SH	O	42	72	-	-	F	P	5
18	2	289	A	SH	C	42	72	-	-	F	P	5

BLDG	FL	RM	TAG	TYPE	GLAZE		W	H	DIA	AC	HVAC	BLIND	PMRN	NOTES
					NO	DM								
1C	2	2556	B	SH	C	42	72	-	-	-	-	F	P	
1C	2	256	A	SH	C	42	72	-	-	-	-	F	P	
1C	2	299	A	SH	C	42	72	-	-	-	-	F	P	
1C	2	299	B	SH	C	42	72	-	-	-	-	F	P	
1D	2	D211	A	SH	C	42	42	-	-	-	-	F	V	
1D	2	D212	A	SH	C	42	42	-	-	-	-	F	V	
1D	2	D212	B	SH	C	42	42	-	-	-	-	F	V	
1D	2	D214	A	SH	C	42	36	-	-	-	-	F	X	
1D	2	D215	A	SH	C	42	42	-	-	-	-	F	V	
1D	2	D215	B	SH	C	42	42	-	-	-	-	F	V	
1D	2	D216	A	SH	C	42	42	-	-	-	-	F	V	
1D	2	D216	B	SH	C	42	42	-	-	-	-	F	V	
1D	2	D217	A	SH	C	42	42	-	-	-	-	F	V	
1D	2	D217	B	SH	C	42	42	-	-	-	-	F	V	
1D	2	D217	C	SH	C	42	42	-	-	-	-	F	V	
1D	2	D219	A	SH	C	42	42	-	-	-	-	F	V	
1D	2	D219	B	SH	C	42	42	-	-	-	-	F	V	
1D	2	D224	A	SH	C	42	42	-	-	-	-	F	V	
1D	2	D224	B	SH	OP	42	42	L	-	-	-	M	V	
1D	2	D224	C	SH	C	42	42	-	-	-	-	F	V	
1D	2	D227	A	SH	O	42	42	-	-	-	-	F	V	
1D	2	D229	A	SH	O	42	42	-	-	-	-	F	V	
1D	2	D231	A	SH	C	42	42	-	-	-	-	F	V	
1D	2	D231	B	SH	C	42	42	-	-	-	-	F	V	
1D	2	D231	C	SH	C	42	42	-	-	-	-	F	V	
1D	2	D232	A	SH	C	42	42	-	-	-	-	F	V	
1D	2	D233	A	SH	C	42	42	-	-	-	-	F	V	
1D	2	D234	A	SH	C	42	42	-	-	-	-	F	V	
1D	2	D235	B	SH	C	42	42	-	-	-	-	F	V	
1D	2	D235	B	SH	C	42	42	-	-	-	-	F	V	

BLDG	FL	ROOM	TAG	TYPE	GLAZED	WOK	U	AC	FMVAC	BLIND	FOOTING	NOTES
1A	3	328	A	SH	C	42	72	-	-	F	P	5
1A	3	329	A	SH	C	42	72	-	-	F	P	5
1A	3	330	A	SH	C	42	72	-	-	F	P	5
1A	3	331	A	SH	C	42	72	-	-	F	P	5
1A	3	332	A	SH	C	42	72	-	-	F	P	5
1A	3	332	B	SH	C	42	72	-	-	F	P	5
1A	3	333C	A	SH	C	42	72	-	-	-	P	
1A	3	334	A	SH	C	42	72	-	-	F	P	13
1A	3	337	A	SH	C	42	72	-	-	F	P	
1A	3	338	A	SH	C	42	72	-	-	F	P	
1A	3	339	A	SH	C	42	72	-	-	F	P	
1A	3	340	A	SH	C	42	72	-	-	F	P	
1B	3	359	A	SH	CP	42	72	L	-	-	P	5
1B	3	360B	A	SH	O	42	72	-	-	F	CT	5
1B	3	360	A	SH	O	42	72	-	-	F	CT	5
1B	3	360A	A	SH	O	42	72	-	-	F	CT	5
1B	3	363	A	SH	C	42	72	-	-	F	P	5
1B	3	364	A	SH	C	42	72	-	-	-	P	
1B	3	366	A	SH	CP	42	72	L	-	-	P	5
1B	3	367	A	SH	CP	42	72	L	-	M	P	5
1B	3	367A	A	SH	CP	42	72	L	-	M	P	1.5
1B	3	368	A	SH	CP	42	72	L	-	M	P	5
1B	3	368	A	SH	O	42	72	-	-	F	CT	
1B	3	370	A	SH	C	42	72	-	-	F	P	1.5
1B	3	371A	A	SH	C	42	72	-	-	F	P	5
1B	3	371B	A	SH	C	42	72	-	-	F	PAD	5
1B	3	372	A	SH	C	42	72	-	-	F	P	5
1B	3	372	B	SH	C	42	72	-	-	F	P	5
1B	3	372	C	SH	C	42	72	-	-	F	P	5
1B	3	372A	A	SH	C	42	72	-	-	F	P	5
1B	3	373A	B	SH	O	42	72	-	-	F	P	5
1B	3	373B	A	SH	O	42	72	-	-	F	CTP	5.6
1B	3	373C	A	SH	C	42	72	-	-	F	P	1.5
1B	3	374	A	SH	C	42	72	-	-	F	P	5
1B	3	375	A	SH	CP	42	72	L	-	M	P	5
1B	3	376	A	SH	CP	42	72	L	-	M	P	5
1B	3	377	A	SH	CP	42	72	L	-	M	P	5
1B	3	378	A	SH	CP	42	72	L	-	M	P	5
1B	3	379A	A	SH	CP	52	72	L	-	M	P	1.5
1B	3	380	A	SH	CP	42	72	L	-	M	P	5

BLOG	FL	RM #	TAG	TYPE	GLAZE	NOM	DIM	AC	HVAC	BLIND	RM IN	NOTES
1B	2	290	A	SH	C	42	12	-	-	F	P	5
1B	2	291	A	SH	C	42	12	-	-	F	P	5
1B	2	292	A	SH	C	42	12	-	-	F	P	5
1B	2	293	A	SH	C	42	12	-	-	F	P	
1B	2	294	A	SH	C	42	12	-	-	F	P	
1B	2	294	B	SH	C	42	12	-	-	F	P	
1B	2	295	A	SH	C	42	12	-	-	F	P	
1B	2	296	A	SH	C	42	12	-	-	F	P	1
1B	2	297	A	SH	C	42	12	-	-	F	P	
1C	2	236	A	SH	C	42	12	-	-	F	P	
1C	2	237	A	SH	C	42	12	-	-	F	WP	
1C	2	238	A	SH	C	42	12	-	-	F	P	
1C	2	238B	A	SH	C	42	12	-	-	F	P	
1C	2	238B	A	SH	C	42	12	-	-	F	P	10
1C	2	239A	A	SH	PG	42	12	-	U	-	P	5.11
1C	2	239A	B	SH	C	42	12	-	-	-	P	5.11
1C	2	239A	C	SH	C	42	12	-	-	-	P	5.10
1C	2	239A	D	SH	C	42	12	-	-	-	P	15.10
1C	2	242	A	SH	C	42	12	-	-	-	P	5.10
1C	2	242	B	SH	C	42	12	-	-	-	P	5.10
1C	2	242	C	SH	C	42	12	-	-	-	P	5.10
1C	2	243C	A	SH	C	42	12	-	-	F	P	1
1C	2	243C	B	SH	C	42	12	-	-	F	P	
1C	2	243C	C	SH	C	42	12	-	-	F	P	
1C	2	243	A	SH	C	42	12	-	-	F	P	
1C	2	243	B	SH	C	42	12	-	-	F	P	1
1C	2	243A	A	SH	C/P	42	12	L	-	M	P	1
1C	2	246	A	SH	C	30	72	-	-	F	CT	
1C	2	246	A	SH	C	30	72	-	-	F	X	
1C	2	249	A	SH	C	30	72	-	U	-	P	
1C	2	250	A	SH	C	42	12	-	-	-	P	
1C	2	250	B	SH	O	42	12	-	-	-	P	1
1C	2	250	C	SH	P/O	42	12	-	U	-	P	

BLOG FLG	RM #	TAG	TYPE	GLAZE		W. DIM.	AC	HMVC	BLIND	RMFIN	NOTES	
				W.	H.							
1A	3	303	A	SHS	C	42	72	-	-	F	P	11
1A	3	303	B	SHS	C	42	72	-	-	F	P	11
1A	3	304	A	SH	C	42	72	-	-	F	P	
1A	3	305	A	SH	C	42	72	-	-	F	P	
1A	3	306	A	SH	C	42	72	-	-	F	P	
1A	3	308A	A	SH	O	42	72	-	-	F	P	
1A	3	309	A	SH	C	42	72	-	-	F	P	
1A	3	309A	A	SH	C	42	72	-	-	F	P	
1A	3	310A	A	SH	C	42	72	-	-	F	P	5
1A	3	311A	A	SH	C	42	72	-	-	F	PAO	5
1A	3	312A	A	SH	C	42	72	-	-	F	P	5
1A	3	312B	A	SH	C	42	72	-	-	F	P	5
1A	3	313	A	SH	C	42	72	-	-	F	P	5
1A	3	313	B	SH	C	42	72	-	-	F	P	5
1A	3	314	A	2SH	C	85	72	-	-	F	P	
1A	3	314	B	SH	C	42	72	-	-	F	P	
1A	3	315	A	SH	C	42	72	-	-	F	P	
1A	3	315	B	2SH	C	85	72	-	-	F	P	
1A	3	316	A	SH	C	42	72	-	-	F	P	5
1A	3	316	B	SH	C	42	72	-	-	F	P	5
1A	3	317	A	SH	C	42	72	-	-	F	P	5
1A	3	317	B	SH	C	42	72	-	-	F	P	5
1A	3	318	A	SH	O	42	72	-	-	F	P	5
1A	3	318	B	SH	O	42	72	-	-	F	P	5
1A	3	319	A	SH	C	52	72	-	-	F	P	5
1A	3	320	A	SH	C	42	72	-	-	F	P	5
1A	3	320	B	SH	C	42	72	-	-	F	P	5
1A	3	321	A	SH	C	42	72	-	-	F	P	5
1A	3	322	A	SH	C	42	72	-	-	F	P	5
1A	3	323	A	SH	C	42	72	-	-	F	P	5
1A	3	323	B	SH	C	42	72	-	-	F	P	5
1A	3	324	A	SH	C	42	72	-	-	F	P	5
1A	3	325	A	SH	C	42	72	-	-	F	P	5
1A	3	325	B	SH	C	42	72	-	-	F	P	5
1A	3	325	C	SH	C	42	72	-	-	F	P	5
1A	3	326	A	SH	C	42	72	-	-	F	P	5
1A	3	326	B	SH	C	42	72	-	-	F	P	5
1A	3	326	C	SH	C	42	72	-	-	F	P	5
1A	3	327	A	SH	C	42	72	-	-	F	P	5

BUILD	FL	RM #	TAG	TYPE	GLAZE	NO. DIM.	AC	HVAC	BUILD	RM IN	NOTES
18	3	381	A	SH	O	42	72	-	-	F	CT 5
18	3	382	A	SH	OPF	42	72	L	-	M	P 1.5
18	3	382A	A	SH	OPF	42	72	L	-	M	P 5
18	3	383	A	SH	OPF	42	72	L	-	M	P 5
18	3	383A	A	SH	OPF	42	72	L	-	M	P 5
18	3	384	A	2SH	C	85	72	-	-	F	V 5
18	3	384	B	SH	OPF	42	72	L	-	M	V 1.5
18	3	384	C	3SH	C	130	72	-	-	F	V 5
18	3	384	D	SH	C	85	72	-	-	F	V 5
18	3	384	E	2SH	OPF	42	72	L	-	M	V 1.5
18	3	385	A	SH	OPF	42	72	L	-	M	P 5
18	3	385A	A	SH	OPF	42	72	L	-	M	P 1.5
18	3	386	A	SH	OPF	42	72	L	-	M	P 1.5
18	3	386A	A	SH	OPF	42	72	L	-	M	P 5
18	3	387	A	SH	OPF	42	72	L	-	M	P 5
18	3	388	A	SH	OPF	42	72	L	-	M	P 5
18	3	388	A	SH	C	42	72	-	-	F	P 5
18	3	391	A	SH	OPF	42	72	L	-	M	P 5
18	3	392	A	SH	OPF	42	72	L	-	M	P 5
18	3	393	A	SH	C	42	72	-	-	F	P 5
18	3	393	B	SH	OPF	42	72	L	-	M	P 1.5
18	3	394	A	SH	OPF	42	72	L	-	M	P 1.5
18	3	394A	A	SH	OPF	42	72	L	-	M	P 5
18	3	395	A	SH	OPF	42	72	L	-	M	P 5
18	3	396	A	SH	OPF	42	72	L	-	M	P 1.5
18	3	345A	A	SH	OPF	42	72	L	-	M	CTP 5.13
18	3	345	A	SH	OPF	42	72	L	-	M	CTP 5.13
18	3	346A	A	SH	OPF	42	72	L	-	M	CTP 5.13
18	3	347	A	SH	C	42	72	-	-	M	CTP 5.13
18	3	347	B	SH	C	42	72	-	-	P	12.20
18	3	347	C	SH	C	42	72	-	-	P	12.20
18	3	347	D	SH	C	42	72	-	-	P	12.20
18	3	347	E	SH	C	42	72	-	-	P	12.20
18	3	347	F	SH	C	42	72	-	-	P	1.12.20
18	3	347	G	SH	C	42	72	-	-	P	1.12.20
18	3	347	H	SH	C	42	72	-	-	P	1.12.20
18	3	347	J	SH	C	42	72	-	-	P	12.20
18	3	347	K	SH	C	42	72	-	-	P	12.20

ABBREVIATIONS	
BUILDING	BUILDING NUMBER
FL	FLOOR
RM	ROOM NUMBER
W	WINDOW TAG
TYPE	WINDOW TYPE
SH	SINGLE HUNG
SH-S	SINGLE HUNG WINDOW WITH SECURITY SCREEN
SH-SH	SINGLE HUNG WINDOW WITH STAINED GLASS
2SH	DOUBLE SINGLE HUNG UNIT WITH STRUCTURAL MULLION
3SH	THREE SINGLE HUNG UNIT WITH STRUCTURAL MULLION
4SH	FOUR SINGLE HUNG UNIT WITH STRUCTURAL MULLION
W	WALL-TYPED PROJECT-IN UNIT
2MP	DOUBLE MULTI-VENT PROJECT-IN UNIT WITH STRUCTURAL MULLION
F	FIXED UNIT
X	EXISTING WINDOW UNIT TO REMAIN
GLZ	GLAZING TYPE
C	CLER
O	OBSCURED
S	SPANDREL
SP	SPANDREL PANEL
CP	DEFOTES ONE TYPE FOR UPPER SASH, SEPARATE TYPE FOR LOWER
NOV	NOMINAL DIMENSIONS
DM	WIDTH
H	HEIGHT
AC	AC UNIT THROUGH SASH
U	UPPER SASH
L	LOWER SASH
HMC	HMC EXHAUST FAN OR DUCT THROUGH SASH
U	UPPER SASH
L	LOWER SASH
BLD	BLIND TYPE
F	FULL BLIND
M	MODIFIED TO ACCOMMODATE AC UNIT
RM FIN	ROOM FINISH TYPE
P	PLASTER
G	GIPSUM WALLBOARD
CI	CERAMIC TILE
GB	GLAZED BLOCK
V	WIND WALL COVERING
X	EXPOSED CONCRETE ON BRICK
PWD	PLASTER WALL
W	WOOD CLADDING
WP	WOOD PANELING
VLF	VERIFY IN FIELD

[illegible]

U. S. ARMY CORPS OF ENGINEERS NEW ENGLAND DISTRICT CONCORD, MASSACHUSETTS 	DESIGNED BY:		DATE
	POB		06-MAY-2009
	DWN BY:	CKD BY:	SOLICITATION NO.:
	JMS	CMH	
SUBMITTED BY:		CONTRACT NO.:	
CMH			
FILE NAME		DRAWING CODE	
AE-002.DWG			
SIZE:	PLOT SCALE:	PLOT DATE:	
ANSI D	NOT TO SCALE		

VETERANS AFFAIRS MEDICAL CENTER
PROVIDENCE, RHODE ISLAND
REPLACE WINDOWS
VA PROJECT #: 650-08-125

BUILDING 1 - WINDOW SCHEDULES

SHEET
IDENTIFICATION
NUMBER
AE-602
Sheet 21 of 23

BLDG	FL	RM #	TAG	TYPE	GLIDE	NOM. DIM.		AC	HVAC	BLND	RM IN	NOTES
						W	H					
1A	5	503	A	SH	CP	42	72	L	-	M	P	1
1A	5	504	A	SH	CP	42	72	L	-	M	P	1
1A	5	505	A	SH	CP	42	72	L	-	M	P	1
1A	5	506	A	SH	CP	42	72	L	-	M	P	1
1A	5	507	A	SH	C	42	72	-	-	F	P	1
1A	5	507	B	SH	CP	42	72	L	-	M	P	
1A	5	508	A	SH	CP	42	72	L	-	M	P	
1A	5	508A	A	SH	CP	42	72	L	-	M	P	5
1A	5	509	A	SH	CP	42	72	L	-	M	P	1
1A	5	510	A	SH	CP	42	72	L	-	M	P	1
1A	5	511	A	SH	CP	42	72	L	-	M	P	1
1A	5	511A	A	SH	CP	42	72	L	-	M	P	1
1A	5	512	A	SH	CP	42	72	L	-	M	P	
1A	5	512A	A	SH	CP	42	72	L	-	M	P	1
1A	5	513	A	SH	C	42	72	-	-	F	P	
1A	5	514A	A	2SH	CP	85	72	L	-	M	P	5
1A	5	514A	B	SH	C	42	72	-	-	F	P	5
1A	5	514	A	3SH	C	42	72	L	-	M	P	5
1A	5	514B	A	SH	C	42	72	-	-	F	P	5
1A	5	514B	B	2SH	CP	85	72	L	-	M	P	5
1A	5	515	A	SH	CP	42	72	L	-	M	P	
1A	5	515	B	SH	CP	42	72	L	-	M	P	1
1A	5	517	A	SH	O	42	72	-	-	F	CT	5,6
1A	5	518	A	SH	CP	42	72	L	-	M	P	1
1A	5	521	A	SH	CP	52	72	L	-	M	P	1
1A	5	522	A	SH	CP	42	72	L	-	M	P	
1A	5	523	A	SH	CP	42	72	L	-	M	P	1
1A	5	524	A	SH	CP	42	72	L	-	M	P	1
1A	5	525	A	SH	CP	42	72	L	-	M	P	1
1A	5	526	A	SH	CP	42	72	L	-	M	P	1
1A	5	527A	A	SH	CP	42	72	L	-	M	P	
1A	5	527C	A	SH	O	42	72	-	-	F	CT	1,6
1A	5	527B	A	SH	C	42	72	-	-	F	P	
1A	5	527B	B	SH	CP	42	72	L	-	M	P	
1A	5	528	A	SH	S	42	72	-	-	-	3	
1A	5	528A	A	SH	CP	42	72	L	-	M	P	1
1A	5	529A	B	SH	C	42	72	-	-	F	P	
1A	5	529C	A	SH	CP	42	72	L	-	M	CT	5
1A	5	529B	A	SH	CP	42	72	L	-	M	P	
1A	5	530	A	SH	CP	42	72	L	-	M	P	

BLOG	FL	RM#	T&G	TYPE	GLAZE	NO.	DM/L	AC	HVAC	BLIND	RM FIN	NOTES	
1A	4	413	A	SH	S	42	72	-	-	-	-	3.5	
1A	4	417	B	SH	S	42	72	-	-	-	-	3.5	
1A	4	418	A	SSH	S	130	72	-	-	-	-	3.5	
1A	4	419	A	SH	S	42	72	-	-	-	-	3.5	
1A	4	430A	B	SH	S	42	72	-	-	-	-	3.5	
1A	4	432	A	SH	S	42	72	-	-	-	-	3.5	
1A	4	436A	A	SH	S	42	72	-	-	-	-	3.5	
1A	4	44	A	SH	C	42	72	-	-	-	-	-	
1A	4	449	A	SH	C	42	72	-	-	-	-	3.5	
1B	4	460	A	SH	CP	42	72	L	-	-	M	G	5
1B	4	461	A	SH	CP	42	72	L	-	-	M	G	5
1B	4	462	A	SH	CP	42	72	L	-	-	M	G	5
1B	4	463	A	SH	P	42	72	L	U	-	M	G	5
1B	4	466	A	SH	CP	42	72	L	-	-	M	G	5
1B	4	48	A	SH	C	42	72	-	-	-	P	S	5
1B	4	489	A	SH	P	42	72	L	U	M	G	G	5
1B	4	470	A	SH	PG	42	72	-	U	M	G	G	5
1B	4	472	A	SH	C	42	72	-	-	F	G	G	5
1B	4	472	B	SH	CP	42	72	L	-	-	M	G	5
1B	4	473	A	SH	C	42	72	-	-	F	G	G	5
1B	4	473	B	SH	P	42	72	L	U	M	G	G	5
1B	4	474	A	SH	C	42	72	-	-	-	G	G	5
1B	4	475	A	SH	CP	42	72	L	-	-	M	G	5
1B	4	476	A	SH	CP	42	72	L	-	-	M	G	5
1B	4	476	B	SH	S	42	72	-	-	-	-	3	5
1B	4	476	A	SH	S	42	72	-	-	-	-	3	5
1B	4	477	B	SH	CP	42	72	L	-	-	M	G	5
1B	4	477	C	SH	PG	42	72	-	U	M	G	G	5
1B	4	478	A	SH	CP	42	72	L	-	-	M	G	5
1B	4	478	B	SH	C	42	72	-	-	F	G	G	5
1B	4	478	C	SH	C	42	72	-	-	F	G	G	5
1B	4	478	D	SH	C	42	72	-	-	F	G	G	5
1B	4	478	E	SH	CP	42	72	L	-	-	M	G	5
1B	4	480	A	SH	C	42	72	-	-	F	G	G	5
1B	4	481	A	SH	CP	52	72	L	-	-	M	G	5
1B	4	483	A	SH	CP	42	72	L	-	-	M	G	5
1B	4	483A	A	SH	O	42	72	-	-	F	G	G	5
1B	4	484	A	SH	CP	42	72	L	-	-	M	G	5
1B	4	484	B	SH	C	42	72	-	-	F	G	G	5

BLOOD	FL	RM#	TAG	TYPE	GLAZE	NON DML	W	H	AC	HVAC	BLIND	RM IN	NOTES
1A	5	531	A	SH	O	42	72	2	-	-	F	CT	6
1A	5	532	A	SH	CP	42	72	L	-	-	M	P	
1A	5	533	A	SH	CP	42	72	L	-	-	M	P	
1A	5	534	A	SH	CP	42	72	L	-	-	M	P	
1A	5	535	A	SH	CP	42	72	L	-	-	M	P	
1A	5	537	A	SH	C	42	72	-	-	-	-	P	
1A	5	538	A	SH	CP	42	72	L	-	-	M	P	
1A	5	541	B	SH	O	42	72	-	-	-	F	CT	6
1A	5	542	A	SH	C	42	72	-	-	-	F	P	
1B	5	561	A	SH	CP	42	72	L	-	-	M	G	5
1B	5	561A	A	SH	O	42	72	-	-	-	F	G	5
1B	5	563	A	SH	O	42	72	-	-	-	F	CT	5
1B	5	563	B	SH	O	42	72	-	-	-	F	G	5
1B	5	566	A	SH	CP	42	72	L	-	-	M	G	5
1B	5	567	A	SH	C	42	72	-	-	-	P		
1B	5	569	A	SH	CP	42	72	L	-	-	M	G	5
1B	5	569	B	SH	C	42	72	-	-	-	F	G	5
1B	5	570A	A	SH	O	42	72	-	-	-	F	G	5
1B	5	570	A	SH	CP	42	72	L	-	-	M	G	5
1B	5	570	B	SH	C	42	72	-	-	-	F	G	5
1B	5	571	A	SH	C	42	72	-	-	-	F	G	1.5
1B	5	571	B	SH	CP	42	72	L	-	-	M	G	5
1B	5	572A	A	SH	O	42	72	-	-	-	F	G	5
1B	5	572	A	SH	CP	42	72	L	-	-	M	G	5
1B	5	572	B	SH	S	42	72	-	-	-	G	3	
1B	5	573	A	SH	S	42	72	-	-	-	G	3	
1B	5	573	B	SH	S	42	72	-	-	-	G	3	
1B	5	573	C	SH	CP	42	72	L	-	-	M	G	5
1B	5	573A	A	SH	O	42	72	-	-	-	F	G	5
1B	5	574	A	SH	C	42	72	-	-	-	F	G	5
1B	5	574	B	SH	C	42	72	-	-	-	F	G	5
1B	5	575A	A	SH	O	42	72	-	-	-	F	CT	5
1B	5	575	A	SH	C	42	72	-	-	-	F	G	5
1B	5	576	A	SH	C	42	72	-	-	-	F	G	5
1B	5	577	A	SH	C	42	72	-	-	-	F	G	5
1B	5	579	A	SH	CP	52	72	L	-	-	M	G	5
1B	5	580	A	SH	C	42	72	L	-	-	M	G	5
1B	5	583	A	SH	C	42	72	-	-	-	F	G	5
1B	5	583	B	SH	C	42	72	-	-	-	F	G	5
1B	5	584	A	SH	C	42	72	-	-	-	F	G	5

- NOTES
1. WATER DAMAGE AT PLASTER JAMB HEAD.
2. WATER DAMAGE AT WOOD PANELING.
3. WINDOW IS INACCESSIBLE FROM INTERIOR
4. DOUBLE LIFT WINDOW SEUL BY PARTITION.
5. CEILING HEIGHT BELOW WINDOW HEAD.
6. PARTIAL CERAMIC TILE JAMB
7. PAIN SCULPER TO REPAIR.
8. HOSE BIBB THROUGH SLAB.
9. STEEL WIRE SECURITY SCREEN OUTSIDE. REMOVE ALL RUST, CLEAN, PRIME AND PAINT. UNIT TO BE REINSTALLED
10. ALUMINUM SECURITY SCREEN INSIDE
11. ALUMINUM SECURITY SCREEN OUTSIDE.
12. STAINED GLASS UNITS.
13. CERAMIC TILE BASE
14. WINDOW BEHIND FIXED FOUNTAINE
15. SURFACE MOUNTED BLACKOUT SHADES.
16. EXISTING WINDOW TO REMAIN. RECALCUL ALL JOINTS.
17. ELECTRICAL BOXES AND WINDOW. BOXES TO BE REMOVED TO ALLOW FOR NEW INSTALLATION AND BE REINSTALLED
18. STEEL JAMBS
19. MARBLE CHAIR RAIL. EXISTING MARBLE CHAIR RAIL TO BE MODIFIED AS REQUIRED TO ALLOW FOR NEW WINDOW UNIT.
20. WOOD CHAIR RAIL. EXISTING WOOD CHAIR RAIL TO BE MODIFIED AS REQUIRED TO ALLOW FOR NEW SINGLE GLAZED WINDOW UNIT.

[illegible]

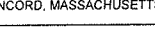
U. S. ARMY CORPS OF ENGINEERS NEW ENGLAND DISTRICT CONCORD, MASSACHUSETTS  <small>U.S. Army Corps of Engineers, WMA 1000 North Main Street, WMA Building Concord, MA 01742-9000</small>	DESIGNED BY: PDB		DATE: 08-MAY-2009
	DWN BY LMB	CKD BY: CMH	SOLICITATION NO.:
	SUBMITTED BY CMH		CONTRACT NO.:
	FILE NAME: AE-603.DWG		DRAWING CODE:
	SIZE: ANSI D	PLOT SCALE: NOT TO SCALE	PLOT DATE:

VETERANS AFFAIRS MEDICAL CENTER
PROVIDENCE, RHODE ISLAND
REPLACE WINDOWS
VA PROJECT #: 650-08-125

BUILDING 1 - WINDOW SCHEDULES

SHEET
IDENTIFICATION
NUMBER
AE-603
SHEET 22 OF 23

BLOG	FL	RM #	TNG	TYPE	GLAZE	NOM.	DIM.	AC	HMAC	BLIND	RM/FIN	NOTES
						W	H					
	18	5	584	B	SH	C/P	42	72	L	-	M	G 5
	18	5	584A	A	SH	O	42	72	-	-	F	G 5
	18	5	585	A	2SH	C/P	66	72	L	-	M	G 5
	18	5	585 B	B	SH	S	42	72	-	-	G	G 3
	18	5	585 C	C	3SH	S	130	72	-	-	-	G 3
	18	5	586 A	A	SH	S	42	72	L	-	-	G 3
	18	5	586 B	B	2SH	C/P	66	72	L	-	M	G 5
	18	5	587A	A	SH	O	42	72	-	-	F	G 5
	18	5	587	A	SH	C/P	42	72	L	-	M	G 5
	18	5	588	A	SH	C	42	72	-	-	F	G 5
	18	5	588 B	B	SH	C/P	42	72	L	-	M	G 5
	18	5	589A	A	SH	O	42	72	-	-	F	G 5
	18	5	589	A	SH	C/P	42	72	L	-	M	G 5
	18	5	590	A	SH	C	42	72	-	-	F	G 5
	18	5	590 B	B	SH	C/P	42	72	L	-	M	G 5
	18	5	592	A	SH	C/P	42	72	L	-	M	G 5
	18	5	593	A	SH	C	42	72	-	-	F	G 5
	18	5	593 B	B	SH	C/P	42	72	L	-	M	G 5
	18	5	593A	A	SH	C	42	72	-	-	F	G 5
	18	5	593A B	B	SH	C/P	42	72	L	-	M	G 5
	18	5	595	A	SH	C/P	42	72	L	-	M	G 5
	18	5	595 A	A	SH	C/P	42	72	L	-	M	G 5
	18	5	595 B	B	SH	C/P	42	72	L	-	M	G 5
	18	5	595 C	C	3SH	S	130	72	-	-	-	G 3
	18	5	596	A	SH	C	42	72	-	-	F	G 5
	18	5	596 A	A	SH	C/P	42	72	L	-	M	G 5
	18	5	596 B	B	SH	C/P	42	72	L	-	M	G 5
	18	5	596 C	C	3SH	S	130	72	-	-	-	G 3
	18	5	597	A	SH	C	42	72	-	-	F	G 5
	18	5	597 B	B	SH	C/P	42	72	L	-	M	G 5
	18	5	597C	C	3SH	S	130	72	-	-	-	G 3
	18	5	598	A	SH	C	42	72	-	-	F	G 5
	18	5	598 B	B	SH	C/P	42	72	L	-	M	G 5
	18	5	598C	C	3SH	S	130	72	-	-	-	G 3
	18	5	599	A	SH	C	42	72	-	-	F	G 5
	18	5	599 B	B	SH	C/P	42	72	L	-	M	G 5
	18	5	599C	C	3SH	S	130	72	-	-	-	G 3
	18	5	600	A	SH	C	42	72	-	-	F	G 5
	18	5	600 B	B	SH	C/P	42	72	L	-	M	G 5
	18	5	600C	C	3SH	S	130	72	-	-	-	G 3
	18	5	601	A	SH	C	42	72	-	-	F	G 5
	18	5	601 B	B	SH	C/P	42	72	L	-	M	G 5
	18	5	601C	C	3SH	S	130	72	-	-	-	G 3
	18	5	602	A	SH	C	42	72	-	-	F	G 5
	18	5	602 B	B	SH	C/P	42	72	L	-	M	G 5
	18	5	602C	C	3SH	S	130	72	-	-	-	G 3
	18	5	603	A	SH	C	42	72	-	-	F	G 5
	18	5	603 B	B	SH	C/P	42	72	L	-	M	G 5
	18	5	603C	C	3SH	S	130	72	-	-	-	G 3
	18	5	604	A	SH	C	42	72	-	-	F	G 5
	18	5	604 B	B	SH	C/P	42	72	L	-	M	G 5
	18	5	604C	C	3SH	S	130	72	-	-	-	G 3
	18	5	605	A	SH	C	42	72	-	-	F	G 5
	18	5	605 B	B	SH	C/P	42	72	L	-	M	G 5
	18	5	605C	C	3SH	S	130	72	-	-	-	G 3
	18	5	606	A	SH	C	42	72	-	-	F	G 5
	18	5	606 B	B	SH	C/P	42	72	L	-	M	G 5
	18	5	606C	C	3SH	S	130	72	-	-	-	G 3
	18	5	607	A	SH	C	42	72	-	-	F	G 5
	18	5	607 B	B	SH	C/P	42	72	L	-	M	G 5
	18	5	607C	C	3SH	S	130	72	-	-	-	G 3
	18	5	608	A	SH	C	42	72	-	-	F	G 5
	18	5	608 B	B	SH	C/P	42	72	L	-	M	G 5
	18	5	608C	C	3SH	S	130	72	-	-	-	G 3
	18	5	609	A	SH	C	42	72	-	-	F	G 5
	18	5	609 B	B	SH	C/P	42	72	L	-	M	G 5
	18	5	609C	C	3SH	S	130	72	-	-	-	G 3
	18	5	610	A	SH	C	42	72	-	-	F	G 5
	18	5	610 B	B	SH	C/P	42	72	L	-	M	G 5
	18	5	610C	C	3SH	S	130	72	-	-	-	G 3
	18	5	611	A	SH	C	42	72	-	-	F	G 5
	18	5	611 B	B	SH	C/P	42	72	L	-	M	G 5
	18	5	611C	C	3SH	S	130	72	-	-	-	G 3
	18	5	612	A	SH	C	42	72	-	-	F	G 5
	18	5	612 B	B	SH	C/P	42	72	L	-	M	G 5
	18	5	612C	C	3SH	S	130	72	-	-	-	G 3
	18	5	613	A	SH	C	42	72	-	-	F	G 5
	18	5	613 B	B	SH	C/P	42	72	L	-	M	G 5
	18	5	613C	C	3SH	S	130	72	-	-	-	G 3
	18	5	614	A	SH	C	42	72	-	-	F	G 5
	18	5	614 B	B	SH	C/P	42	72	L	-	M	G 5
	18	5	614C	C	3SH	S	130	72	-	-	-	G 3
	18	5	615	A	SH	C	42	72	-	-	F	G 5
	18	5	615 B	B	SH	C/P	42	72	L	-	M	G 5
	18	5	615C	C	3SH	S	130	72	-	-	-	G 3
	18	5	616	A	SH	C	42	72	-	-	F	G 5
	18	5	616 B	B	SH	C/P	42	72	L	-	M	G 5
	18	5	616C	C	3SH	S	130	72	-	-	-	G 3
	18	5	617	A	SH	C	42	72	-	-	F	G 5
	18	5	617 B	B	SH	C/P	42	72	L	-	M	G 5
	18	5	617C	C	3SH	S	130	72	-	-	-	G 3
	18	5	618	A	SH	C	42	72	-	-	F	G 5
	18	5	618 B	B	SH	C/P	42	72	L	-	M	G 5
	18	5	618C	C	3SH	S	130	72	-	-	-	G 3
	18	5	619	A	SH	C	42	72	-	-	F	G 5
	18	5	619 B	B	SH	C/P	42	72	L	-	M	G 5
	18	5	619C	C	3SH	S	130	72	-	-	-	G 3
	18	5	620	A	SH	C	42	72	-	-	F	G 5
	18	5	620 B	B	SH	C/P	42	72	L	-	M	G 5
	18	5	620C	C	3SH	S	130	72	-	-	-	G 3
	18	5	621	A	SH	C	42	72	-	-	F	G 5
	18	5	621 B	B	SH	C/P	42	72	L	-	M	G 5
	18	5	621C	C	3SH	S	130	72	-	-	-	G 3
	18	5	622	A	SH	C	42	72	-	-	F	G 5
	18	5	622 B	B	SH	C/P	42	72	L	-	M	G 5
	18	5	622C	C	3SH	S	130	72	-	-	-	G 3
	18	5	623	A	SH	C	42	72	-	-	F	G 5
	18	5	623 B	B	SH	C/P	42	72	L	-	M	G 5
	18	5	623C	C	3SH	S	130	72	-	-	-	G 3
	18	5	624	A	SH	C	42	72	-	-	F	G 5
	18	5	624 B	B	SH	C/P	42	72	L	-	M	G 5
	18	5	624C	C	3SH	S	130	72	-	-	-	G 3
	18	5	625	A	SH	C	42	72	-	-	F	G 5
	18	5	625 B	B	SH	C/P	42	72	L	-	M	G 5
	18	5	625C	C	3SH	S	130	72	-	-	-	G 3
	18	5	626	A	SH	C	42	72	-	-	F	G 5
	18	5	626 B	B	SH	C/P	42	72	L	-	M	G 5
	18	5	626C	C	3SH	S	130	72	-	-	-	G 3
	18	5	627	A	SH	C	42	72	-	-	F	G 5
	18	5	627 B	B	SH	C/P	42	72	L	-	M	G 5
	18	5	627C	C	3SH	S	130	72	-	-	-	G 3
	18	5	628	A	SH	C	42	72	-	-	F	G 5
	18	5	628 B	B	SH	C/P	42	72	L	-	M	G 5
	18	5	628C	C	3SH	S	130	72	-	-	-	G 3
	18	5	629	A	SH	C	42	72	-	-	F	G 5
	18	5	629 B	B	SH	C/P	42	72	L	-	M	G 5
	18	5	629C	C	3SH	S	130	72	-	-	-	G 3
	18	5	630	A	SH	C	42	72	-	-	F	G 5
	18	5	630 B	B	SH	C/P	42	72	L	-	M	G 5
	18	5	630C	C	3SH	S	130	72	-	-	-	G 3
	18	5	631	A	SH	C	42	72	-	-	F	G 5
	18	5	631 B	B	SH	C/P	42	72	L	-	M	G 5
	18	5	631C	C	3SH	S	130	72	-	-	-	G 3
	18	5	632	A	SH	C	42	72	-	-	F	G 5
	18	5	632 B	B	SH	C/P	42	72	L	-	M	G 5
	18	5	632C	C	3SH	S	130	72	-	-	-	G 3
	18	5	633	A	SH	C	42	72	-	-	F	G 5
	18	5	633 B	B	SH	C/P	42	72	L	-	M	G 5
	18	5	633C	C	3SH	S	130	72	-	-	-	G 3
	18	5	634	A	SH	C	42	72	-	-	F	G 5
	18	5	634 B	B	SH	C/P	42	72	L	-	M	G 5
	18	5	634C	C	3SH	S	130	72	-	-	-	G 3
	18	5	635	A	SH	C	42	72	-	-	F	G 5
	18	5	635 B	B	SH	C/P	42	72	L	-	M	G 5
	18	5	635C	C	3SH	S	130	72	-	-	-	G 3
	18	5	636	A	SH	C	42	72	-	-	F	G 5
	18	5	636 B	B	SH	C/P	42	72	L	-	M	G 5
	18	5	636C	C	3SH	S	130	72	-	-	-	G 3

BLDG	FL	RM #	TAG	TYPE	GLAZE	NOA DIM.		AC	HVAC	BLND	RM PIN	NOTES
						W	H					
1A	6	602	A	SH	CP	42	72	L	-	M	G	5
1A	6	603	A	SH	CP	42	72	L	-	M	G	5
1A	6	605	A	SH	C	42	72	-	-	F	G	5
1A	6	605	B	SH	S	42	72	-	-	-	G	3
1A	6	606	A	SH	CP	42	72	L	-	M	G	11.5
1A	6	606A	A	SH	S	42	72	-	-	-	G	3
1A	6	607	A	SH	CP	42	72	L	-	M	G	5
1A	6	607	B	SH	C	42	72	-	-	F	G	5.14
1A	6	608	A	SH	CP	42	72	L	-	M	G	1.5
1A	6	609	B	SH	CP	42	72	L	-	M	G	5
1A	6	610	A	SH	CP	42	72	L	-	M	G	1.5
1A	6	610A	A	SH	S	42	72	-	-	-	-	3
1A	6	611	A	SH	CP	42	72	L	-	M	G	3
1A	6	612	A	SH	C	42	72	-	-	F	G	1.5
1A	5	612	B	SH	CP	42	72	L	-	M	G	1.5
1A	5	613	A	2SH	CP	85	72	L	-	M	G	1.5
1A	6	613	A	SH	S	42	72	-	-	-	-	3.5
1A	6	614	A	2SH	S	100	72	-	-	-	-	3.5
1A	6	615	A	SH	S	42	72	-	-	-	-	3.5
1A	6	615	B	2SH	CP	85	72	L	-	M	G	5
1A	6	616	A	SH	CP	42	72	L	-	M	G	5
1A	6	616	B	SH	C	42	72	-	-	F	G	5
1A	6	617	A	SH	CP	42	72	L	-	M	G	5
1A	6	617A	A	SH	S	42	72	-	-	-	-	3
1A	6	618	A	SH	CP	42	72	L	-	M	G	5
1A	6	619	A	SH	C	42	72	-	-	F	G	5
1A	6	623	A	SH	CP	52	72	L	-	M	G	5
1A	6	624	A	SH	CP	42	72	L	-	M	G	5
1A	6	625A	A	SH	C	42	72	-	-	F	G	5.14
1A	6	625B	A	SH	C	42	72	-	-	F	G	5.14
1A	6	625C	A	SH	C	42	72	-	-	F	G	5.14
1A	6	626	A	SH	C	42	72	-	-	F	G	5
1A	6	627	A	SH	CP	42	72	L	-	M	G	5
1A	6	628	A	SH	C	42	72	-	-	F	G	5
1A	6	628	B	SH	CP	42	72	L	-	M	G	5
1A	6	628	C	SH	S	42	72	-	-	F	G	5.14
1A	6	639A	A	SH	C	42	72	-	-	-	-	3.5
1A	6	630	A	SH	C	42	72	-	-	F	G	5
1A	6	630	B	SH	C	42	72	-	-	F	G	5
1A	6	630A	A	SH	S	42	72	-	-	F	-	3.5

BLDG	FL	RM #	TAG	TYPE	GLAZE	NOM.DIM.	AC	HVAC	BLIND	RM IN	NOTES
						W	H				
1B	6	677A	A	SH	C/P	52	72	L	-	M	G 5
1B	6	679	A	SH	C/P	42	72	L	-	M	G 5
1B	6	680A	A	SH	S	42	72	-	-	-	3
1B	6	680	A	SH	C/P	42	72	L	-	M	G 5
1B	6	680	B	SH	C	42	72	-	-	F	G 5
1B	6	681	A	SH	C/P	42	72	L	-	M	G 5
1B	6	682	A	SH	O	42	72	-	-	F	G 5
1B	6	682	A	2SH	C/P	85	72	L	-	M	G 5
1B	6	682	B	SH	S	42	72	-	-	-	3
1B	6	682	C	3SH	S	130	72	-	-	-	3
1B	6	683	A	SH	S	42	72	-	-	M	G 5
1B	6	683	B	2SH	C	85	72	L	-	M	G 5
1B	6	684A	A	SH	O	42	72	-	-	F	G 11.5
1B	6	684	A	SH	C/P	42	72	L	-	M	G 11.5
1B	6	685	A	SH	C	42	72	-	-	F	G 5
1B	6	685	B	SH	C/P	42	72	L	-	M	G 5
1B	6	686A	A	SH	O	42	72	-	-	F	G 11.5
1B	6	686	A	SH	C/P	42	72	L	-	M	G 5
1B	6	687	A	SH	C/P	42	72	L	-	M	G 5
1B	6	687	B	SH	C/P	42	72	L	-	M	G 5
1B	6	689	A	SH	C/P	42	72	L	-	M	G 5
1B	6	690	B	SH	C	42	72	-	-	F	G 5
1B	6	691	A	SH	C/P	42	72	L	-	M	G 5
1B	6	693	A	SH	C/P	42	72	L	-	M	G 5
1B	6	694	A	SH	C/P	42	72	L	-	M	G 1.5
1B	6	695	A	SH	C/P	42	72	L	-	M	G 5
1B	6	697	A	SH	C/P	42	72	L	-	M	G 5
1C	6	649	A	SH	C	42	72	-	-	F	P
1C	6	650	A	SH	C/P	42	72	L	-	M	G
1C	6	651	A	SH	C/P	42	72	L	-	M	G 1
1C	6	651	B	SH	C	42	72	-	-	F	G 1
1C	6	651	C	SH	C	42	72	-	-	F	G
1C	6	653	A	SH	C	42	72	-	-	F	G 1
1C	6	653	B	SH	C	42	72	-	-	F	G
1C	6	654E	A	SH	C	42	72	-	-	F	G 1
1C	6	654E	A	2SH	C	100	84	-	-	F	X
1C	6	654F	A	2SH	C	100	84	-	-	F	X
1C	6	654F	B	SH	C	44	62	-	-	F	X
1C	6	654F	C	SH	C	44	62	-	-	F	X
1C	6	654F	D	SH	C	44	62	-	-	F	X
1C	6	654F	E	SH	O	44	62	-	-	F	X

BUILDING	FL.	R/W	FLOOR NUMBER	ROOM NUMBER	NOM. DIM.	WINDOW TYPE	GLAZE TYPE	NOM. DIM.	AC	H/W AC	BUILD	RMTN	NOTES
1A	8	803	A	SH	C	44	72	-	-	-	-	X	
1A	8	803	B	SH	C	44	72	-	-	-	-	X	
1A	8	803	C	SH	C	44	72	-	-	-	-	X	
1A	8	803	D	SH	C	44	72	-	-	-	-	X	
1B	8	803	A	SH	C	44	72	-	-	-	-	X	
1B	8	803	B	SH	C	44	72	-	-	-	-	X	
1B	8	803	C	SH	C	44	72	-	-	-	-	X	
1B	8	803	D	SH	C	44	72	-	-	-	-	X	
1B	8	803	E	SH	C	44	72	-	-	-	-	X	
1C	8	801	A	SH	C	44	60	-	-	-	-	X	
1C	8	801	B	SH	C	44	60	-	-	-	-	X	
1C	8	803	A	SH	C	44	72	-	-	-	-	X	
1C	8	803	B	SH	C	44	72	-	-	-	-	X	
1C	8	803	C	SH	C	44	72	-	-	-	-	X	
1C	9	901	A	SH	C	44	72	-	-	-	-	X	
1C	9	901	B	SH	C	44	72	-	-	-	-	X	
1C	9	901	C	SH	C	44	72	-	-	-	-	X	
1C	9	902	A	SH	C	44	72	-	-	-	-	X	

[illegible]

BLOG	FL.	RM #	TAG	TYPE	GLAZE	NOM. DIM.		AC	HVAC	BLIND	RM FIN	NOTES
						W	H					
1C 5	5531	B	SH	CP	42	60	L	-	-	M	P	
1C 5	5531	A	SH	C	30	60	-	-	-	F	P	
1C 5	553K	A	SH	C	30	60	-	-	-	F	P	
1C 5	552D	A	SH	C	42	60	-	-	-	X	X	
1C 5	552D	B	SH	C	42	60	-	-	-	-	X	
1C 5	555	A	SH	O	42	72	-	-	-	F	CT 6	
1C 5	555	A	SH	C	42	72	-	-	-	F	P	1
1C 5	556	B	SH	CP	42	72	L	-	-	M	P	1
1C 5	557	A	SH	C	42	72	-	-	-	F	G	
1C 5	557	B	SH	CP	42	72	L	-	-	M	G	
1C 5	557	C	SH	C	42	72	-	-	-	F	G	
1C 5	558	A	SH	CP	42	72	L	-	-	M	P	
1C 5	559	A	SH	CP	42	72	L	-	-	M	P	
1C 5	558	A	SH	CP	42	72	L	-	-	M	CT	6
1C 5	502	A	SH	CP	42	72	L	-	-	M	P	

BLOS	FL	RM #	TAG	TYPE	GLAZE		NOM. DM.	JC	HVAC	BLIND	RM FIN	NOTES
					W	H						
1A	6	632	A	SH	CP	42	72	L	-	M	G	5
1A	6	633	A	SH	C	42	72	-	-	F	G	5
1A	6	633	B	SH	CP	42	72	L	-	M	G	5
1A	6	634	A	SH	C	42	72	-	-	F	G	5, 14
1A	6	634	B	SH	S	42	72	-	-	-	G	3, 5
1A	6	637	A	SH	O	42	72	-	-	F	G	5
1A	6	638	A	SH	C	42	72	L	-	M	G	5
1A	6	6A	A	SH	C	42	72	-	-	-	P	-
1A	6	641	A	SH	S	42	72	-	-	-	-	3, 5
1A	6	643A	A	SH	S	42	72	-	-	-	-	3, 5
1A	6	645A	A	SH	S	42	72	-	-	-	-	3, 5
1A	6	645B	A	SH	C	42	72	-	-	-	CRG	5
1A	6	646	A	SH	CP	42	72	L	-	-	M	5
1A	6	648	A	SH	C	42	72	L	-	-	M	5
1B	6	660A	A	SH	C	42	72	-	-	F	G	5

BLOG	FL	RM #	TAG	TYPE	GLAZE	NW DIM.	W	H	AC	HVAC	BLIND	RMFIN	NOTES
1C	6	654F	F	SH	O	44	62	-	-	-	F	X	
1C	6	654F	G	SH	O	44	62	-	-	-	F	X	
1C	6	654G	A	SH	C	44	62	-	-	-	F	X	
1C	6	654A	A	SH	C	30	72	-	-	-	F	G	
1C	6	654A	B	SH	CP	42	72	L	-	-	M	G	
1C	6	655	A	SH	CP	42	72	L	-	-	M	G	
1C	6	655	B	SH	C	42	72	-	-	-	F	G	
1C	6	655	A	SH	CP	42	72	L	-	-	M	G	
1C	6	657	A	SH	CP	42	72	L	-	-	M	G	
1C	6	658	A	SH	CP	42	72	L	-	-	M	G	
1C	6	659	A	SH	C	42	72	-	-	-	F	CT	
1C	6	666	A	SH	CP	42	72	L	-	-	M	G	5
1C	6	669	A	SH	CP	42	72	L	-	-	M	G	5
1C	6	601	A	SH	CP	42	72	L	-	-	M	G	5

U	UPPER SLASH
L	LOWER SLASH
BLIND	BLIND TYPE
F	FULL BLIND
M	MODIFIED TO ACCOMMODATE A/C UNIT
RM FIN	ROOM FINISH TYPE
P	PLASTER
G	GYPSEUM WALLBOARD
CT	CERAMIC TILE
GB	GLAZED BLOCK
V	VINYL WALL COVERING
X	EXPOSED CONCRETE ON BRICK
MND	MASONRY DRESSING
WD	WOOD DRESSING
WP	WOOD PANELING
VIF	VERF IN FIELD

NOTES	
1	WATER DAMAGE AT PLASTER JAMB OR HEAD.
2	WATER DAMAGE AT WOOD PANELING.

OF ENGINEERS DISTRICT MASSACHUSETTS	DESIGNED BY: POB		DATE: 06-MAY-2009
	DWN BY: LMB	CKD BY: CMH	SOLICITATION NO.
	SUBMITTED BY: CMH		CONTRACT NO.
	FILE NAME: AE-604.DWG		DRAWING CODE
SIZE ANSI D		PLOT TO SCALE NOT TO SCALE	PLOT DATE:

18. 6. 661	A	SH	C	42	72	-	-	F	G	5
18. 6. 661	B	SH	C	42	72	-	-	F	G	5
18. 6. 664	A	SH	C	42	72	-	-	F	G	5
18. 6. 68	A	SH	C	42	72	-	-	-	P	-
18. 6. 668	A	SH	C	42	72	L	-	M	G	5
18. 6. 668	B	SH	C	42	72	-	-	F	G	5
18. 6. 668A	A	SH	O	42	72	-	-	F	G	5
18. 6. 669	A	SH	C	42	72	L	-	M	G	5
18. 6. 669	B	SH	C	42	72	-	-	F	G	5
18. 6. 670	A	SH	C	42	72	-	-	F	G	5
18. 6. 670	B	SH	C	42	72	L	-	M	G	5
18. 6. 671A	A	SH	O	42	72	-	-	F	G	5
18. 6. 671	A	SH	C	42	72	L	-	M	G	5
18. 6. 671	B	SH	S	42	72	-	-	-	G	3
18. 6. 671	C	SH	S	42	72	-	-	-	G	3
18. 6. 672	A	SH	S	42	72	-	-	-	G	3
18. 6. 672	B	SH	C	42	72	L	-	M	G	5
18. 6. 672A	A	SH	O	42	72	-	-	F	G	5
18. 6. 673	A	SH	C	42	72	L	-	M	G	5
18. 6. 673	B	SH	C	42	72	L	-	F	G	5
18. 6. 674	A	SH	C	42	72	-	-	F	G	5
18. 6. 674	B	SH	C	42	72	L	-	M	G	5
18. 6. 675A	A	SH	O	42	72	-	-	F	G	5
18. 6. 675	A	SH	C	42	72	L	-	M	G	5

BLOG	FL	RM#	TAG	TYPE	GLAZE	NW	DIM	AC	HVAC	BLIND	RAVIN	NOTES
							H					
1A	7	7A	A	SH	C	42	72	-	-	-	-	3
1A	7	709	A	SH	C	42	72	-	-	F	CT	
1A	7	709	B	SH	C	42	72	-	-	F	CT	
1B	7	729A	A	SH	B	42	72	-	-	F	P	
1B	7	720	A	SH	B	42	72	-	-	F	P	15
1B	7	720	B	SH	B	42	72	-	-	F	P	15
1B	7	732	A	SH	C	42	72	-	-	F	P	
1B	7	733	A	SH	C	42	72	-	-	F	P	
1B	7	734A	A	SH	C	42	72	-	-	F	P	
1B	7	738	A	SH	C	42	72	-	-	F	P	
1C	7	703	A	SH	C	42	72	-	-	F	CT	15
1C	7	703	B	SH	C	42	72	-	-	F	CT	18
1C	7	703	B	SH	C	42	72	-	-	F	G	
1C	7	71C	A	SH	C	42	72	-	-	F	G	
1C	7	719	A	SH	C	42	72	-	-	F	G	
1C	7	720	A	SH	C	42	72	-	-	F	G	5
1C	7	720A	A	SH	C	42	72	-	-	F	G	
1C	7	722	A	SH	C	42	72	-	-	F	G	
1C	7	722	A	SH	C	42	72	-	-	F	G	
1C	7	723	A	SH	C	42	72	-	-	F	G	
1C	7	723A	A	SH	C	42	72	-	-	F	G	5
1C	7	724	A	SH	C	42	72	-	-	F	G	
1C	7	725	A	SH	C	42	72	-	-	F	G	
1C	7	740	A	SH	C	42	72	-	-	-	-	3
1C	7	740	A	SH	C	42	72	-	-	-	-	3

3. WINDOW IS INACCESSIBLE FROM INTERIOR
4. DOUBLE UNIT WINDOW SPOT BY PARTITION
5. CEILING HEIGHT BELOW WINDOW HEAD
6. PARTIAL CERAMIC TILE JAMB
7. RAIN SCUPPER TO REMAIN
8. HOSE RABB THROUGH SLASH
9. STEEL WIRE SECURITY SCREEN OUTSIDE. REMOVE ALL RUST, CLEAN, PRIME AND PAINT. UNIT TO BE RENAIPTALED
10. ALUMINUM SECURITY SCREEN INSIDE
11. ALUMINUM SECURITY SCREEN OUTSIDE
12. STAINED GLASS UNITS
13. CERAMIC TILE BASE
14. WINDOW BEHIND FIRED FLUENTURE
15. SURFACE MOUNTED BLACKOUT SHADDS
16. EXISTING WINDOW TO REMAIN. RECALL ALL JOINTS.
17. ELECTRICAL BACKBOARD IN WINDOW. BACKBOARD TO BE REMOVED TO ALLOW FOR WINDOW INSTALLATION AND BE RENAIPTALED
18. STEEL JAMBS

VETERANS AFFAIRS MEDICAL CENTER
PROVIDENCE, RHODE ISLAND
REPLACE WINDOWS
VA PROJECT #: 650-08-125

BUILDING 1 - WINDOW SCHEDULES



VETERANS AFFAIRS MEDICAL CENTER
PROVIDENCE, RHODE ISLAND
REPLACE WINDOWS
VA PROJECT #: 650-08-125

BUILDING 1 - WINDOW SCHEDULES

U. S. ARMY CORPS OF ENGINEERS
NEW ENGLAND DISTRICT
CONCORD, MASSACHUSETTS

Watermark

DESIGNED BY: POB	
DWN BY: LMB	CR CA
SUBMITTED BY: CMH	
FILE NAME: AE-604.DWG	
SIZE ANSI D	PLOT NOT

DATE: 06-MAY-2009	
SOLICITATION NO.:	
CONTRACT NO.:	
DRAWING CODE:	
	PLOT DATE:

[illegible]

DESCRIPTION

APPR.



DEPARTMENT OF
VETERANS AFFAIRS



US ARMY CORP
OF ENGINEERS
NEW ENGLAND
DISTRICT

OF
AIRS

5

SHEET
IDENTIFICATION
NUMBER
AE-604
SHEET 23 OF 23

SHEET 23 OF 21