

three inches = one foot
one and one half inches = one foot
one inch = one foot
three quarters inch = one foot
one half inch = one foot
three eighths inch = one foot
one quarter inch = one foot
one eighth inch = one foot
one eighth inch = one foot

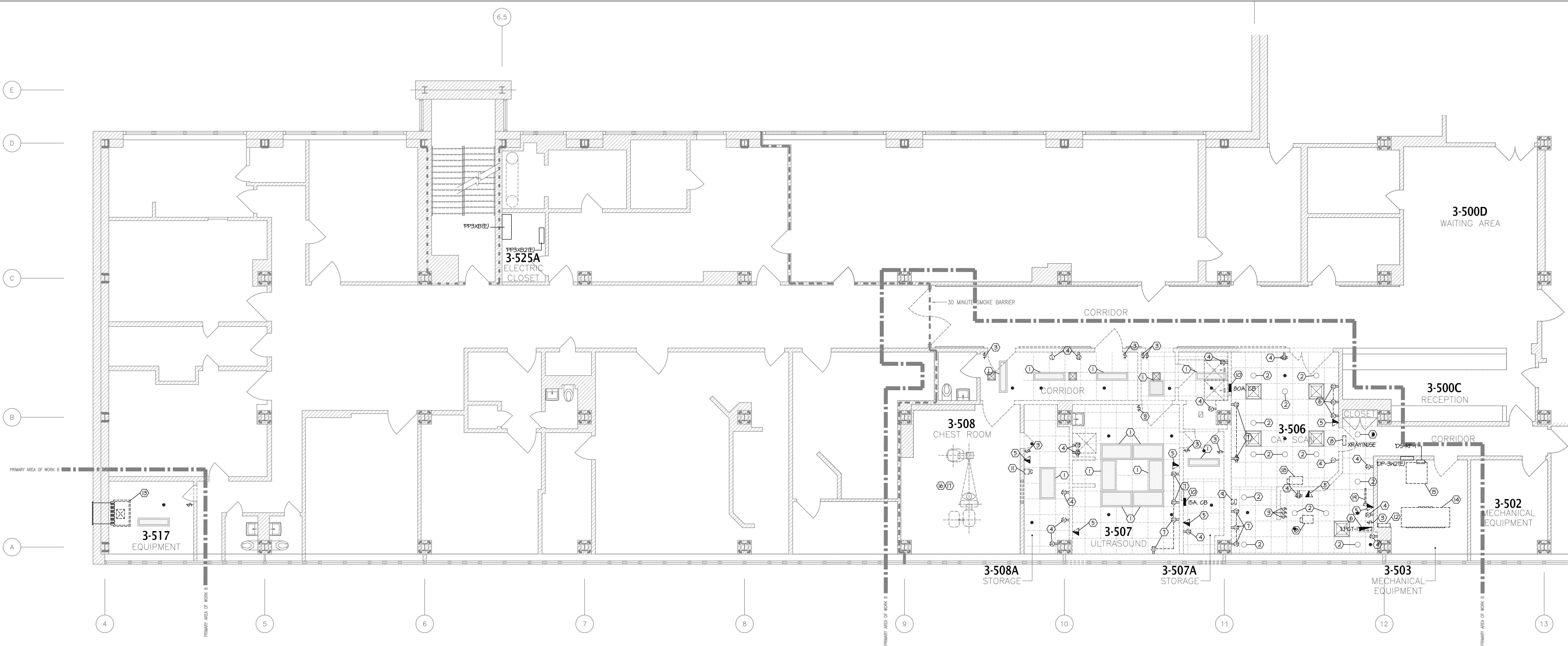

ELECTRIC DEMOLITION KEY NOTES:

- 1- DISCONNECT AND REMOVE EXISTING FLUORESCENT LIGHT FIXTURE AND ALL ASSOCIATED WIRING. SAFE-OFF AS REQUIRED. RETURN FIXTURE OVER TO OWNER OR DISPOSE OF AS DIRECTED BY PROJECT ENGINEER.
- 2- DISCONNECT AND REMOVE EXISTING RECESSED LIGHT FIXTURE AND ALL ASSOCIATED WIRING. SAFE-OFF AS REQUIRED. RETURN FIXTURE OVER TO OWNER OR DISPOSE OF AS DIRECTED BY PROJECT ENGINEER.
- 3- DISCONNECT AND REMOVE EXISTING LIGHT SWITCH AND ALL ASSOCIATED WIRING. SAFE-OFF AS REQUIRED.
- 4- DISCONNECT AND REMOVE EXISTING RECEPTACLE AND ALL ASSOCIATED WIRING. SAFE-OFF AS REQUIRED.
- 5- DISCONNECT AND REMOVE EXISTING DATA AND/OR TELCO OUTLET BOX AND ALL ASSOCIATED WIRING. SAFE-OFF AS REQUIRED. REUSE EXISTING DATA/TELCO CABLE WIRING FOR NEW LOCATION.
- 6- DISCONNECT AND REMOVE ELECTRICAL EXISTING PANEL AND ALL ASSOCIATED WIRING. EXTEND EXISTING FEEDER AND ALL EXISTING CIRCUITS TO REMAIN AS REQUIRED TO NEW PANEL LOCATION.
- 7- DISCONNECT AND REMOVE EXISTING SURFACE MOUNTED RECEPTACLE, WIREWAY AND ALL ASSOCIATED WIRING. SAFE-OFF AS REQUIRED.
- 8- DISCONNECT AND REMOVE EXISTING X-RAY IN USE LIGHT AND TURN OVER TO OWNER OR DISPOSE OF AS DIRECTED IN FIELD.
- 9- DISCONNECT AND REMOVE EXISTING JUNCTION BOX AND ALL ASSOCIATED WIRING. SAFE-OFF AS REQUIRED.
- 10- DISCONNECT AND REMOVE EXISTING CIRCUIT BREAKER AND ALL ASSOCIATED WIRING. SAFE-OFF AS REQUIRED. CIRCUIT BREAKER TO BE TURNED OVER TO OWNER OR MAY BE REUSED FOR EQUIPMENT RELOCATION AS REQUIRED.
- 11- DISCONNECT AND REMOVE EXISTING EPO SWITCH AND ALL ASSOCIATED WIRING. SAFE-OFF AS REQUIRED. EPO TO BE TURNED OVER TO OWNER OR MAY BE REUSED FOR EQUIPMENT RELOCATION AS REQUIRED.
- 12- DISCONNECT EXISTING CT POWER MONITOR AND ALL ASSOCIATED WIRING. SAFE-OFF AS REQUIRED. CONSULT WITH NEW CT EQUIPMENT VENDOR WHETHER TO REMOVE, ABANDON IN PLACE OR RE-USE THE EQUIPMENT.
- 13- DISCONNECT EXISTING HVAC UNIT AND SAFE-OFF ALL WIRING AS REQUIRED.
- 14- DISCONNECT EXISTING HVAC UNIT AND SAFE-OFF ALL WIRING AS REQUIRED. CONFIRM SIZE OF CONDUCTORS AND OVER CURRENT PROTECTION AND RE-USE FOR NEW SCALING IF ADEQUATE.
- 15- DISCONNECT EXISTING RETURN FAN AND SAFE-OFF ALL WIRING AS REQUIRED. CONFIRM SIZE OF CONDUCTORS AND OVER CURRENT PROTECTION AND RE-USE FOR NEW RF-1 IF ADEQUATE.
- 16- DISCONNECT AND REMOVE EXISTING CEILING MOUNTED LIGHT FIXTURES AND ALL ASSOCIATED WIRING, SWITCHING, ETC. SAFE-OFF AS REQUIRED. RETURN FIXTURES OVER TO OWNER OR DISPOSE OF AS DIRECTED BY PROJECT ENGINEER.
- 17- DISCONNECT EXISTING GUEST X-RAY EQUIPMENT AND ALL ASSOCIATED WIRING. SAFE-OFF AS REQUIRED. CONSULT WITH GUEST X-RAY EQUIPMENT VENDOR WHETHER TO REMOVE, ABANDON IN PLACE OR RE-USE THE EQUIPMENT FOR THE RELOCATION OF THE EXISTING X-RAY EQUIPMENT AS SHOWN ON NEW WORK POWER PLAN.
- 18- DISCONNECT EXISTING DUCT MOUNTED ELECTRIC HEATER AND SAFE-OFF ALL WIRING AS REQUIRED. CONFIRM SIZE OF CONDUCTORS AND OVER CURRENT PROTECTION AND RE-USE FOR ELECTRIC DUCT HEATER IF ADEQUATE.
- 19- DISCONNECT EXISTING DUCT MOUNTED ELECTRIC HUMIDIFIER AND SAFE-OFF ALL WIRING AS REQUIRED.

ELECTRIC DEMOLITION NOTE:

- THE EXTENT OF THE ELECTRICAL DEMOLITION IDENTIFIED ON THESE DRAWINGS IS GENERALLY REPRESENTATIVE AND MAY NOT BE ALL INCLUSIVE OF ALL DEVICES AND WIRING REQUIRED FOR THIS RENOVATION. THE E.C. SHALL INCLUDE IN HIS SCOPE OF WORK, ALL ELECTRICAL DEMOLITION REQUIRED IN THE AREA UNDER RENOVATION, WHETHER OR NOT EXPLICITLY IDENTIFIED ON THESE DRAWINGS.
- UNLESS OTHERWISE INDICATED OR DIRECTED, WHETHER SHOWN OR NOT ON THIS DRAWING, CONTRACTOR SHALL COORDINATE WITH THE HVAC AND PLUMBING CONTRACTORS FOR THE DISCONNECTION OF ALL POWER ASSOCIATED WITH THE REMOVAL OF ANY HVAC AND PLUMBING EQUIPMENT.

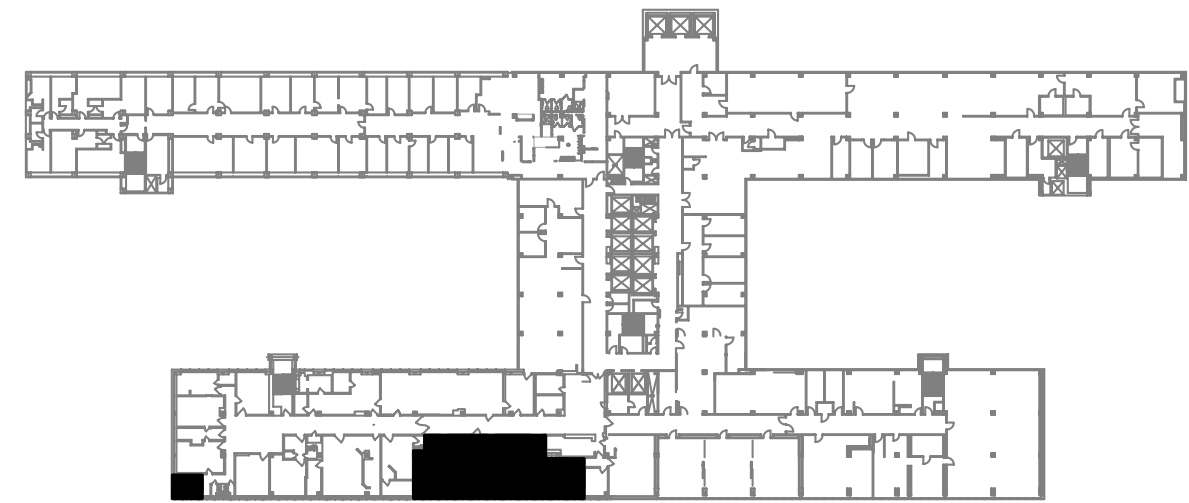

KEY PLAN - BUILDING 1 - 3RD FLOOR - EAST

NORTH

100% SET/ISSUE	07-14-2011
100% SET/ISSUE	08-13-2011
100% SET/ISSUED FOR REVIEW	05-27-2011
REVISED 30% SUBMISSION	03-04-2011
REVISED SIGN OFF	02-24-2011
30% REVIEW SET	11-11-2010
SCHEME 1, 2 AND 3	09-11-2010
EXISTING CONDITIONS	09-01-2010
Revisions:	Date

CONSULTANTS:

LJM ENGINEERING GROUP
439 Route 46 East
Rockaway, New Jersey 07866
Phone: (973) 586-3004 Fax: (973) 586-3009
E-Mail: office@ljmengineering.com Job No. 10092

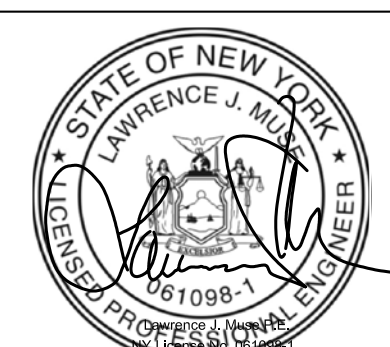

ARCHITECT:

Lothrop associates^{LLP} architects
200 SUMMIT LAKE DRIVE, VALHALLA, NEW YORK 914-741-1115

Drawing Title
**THIRD FLOOR - EAST
ELECTRICAL DEMOLITION PLAN**

Approved: Project Director

Project Title
**RADIOLOGY - CT
AT BROOKLYN CAMPUS
NEW YORK HARBOR
HEALTH CARE SYSTEM**

Location
BROOKLYN, NY
L/A PROJECT # 1284-00
Date 11-11-2010

Checked
LJM
Drawn
RM

Project Number
630A4-CST-103
Building Number
1
Drawing Number
ED 101
Dwg. 26 of 45

**Facilities
Management
Services**
Department of
Veterans Affairs