

Drawing File: T:\Projects\1606 VA Memphis Upgrade SCI Patient Bathrooms\Drawings\Memphis VAMC Upgrade SCI Patient Bathrooms\Sheet\AB102 FIRST FLOOR ASBESTOS ABATEMENT PLAN - WARD 1 WEST.dwg
Plotted By: shes
Date: May 17, 2018 - 4:15pm

three eighths inch = one foot
one eighth inch = one foot
one quarter inch = one foot
three quarters inch = one foot
one half inch = one foot
one and one half inches = one foot
three inches = one foot

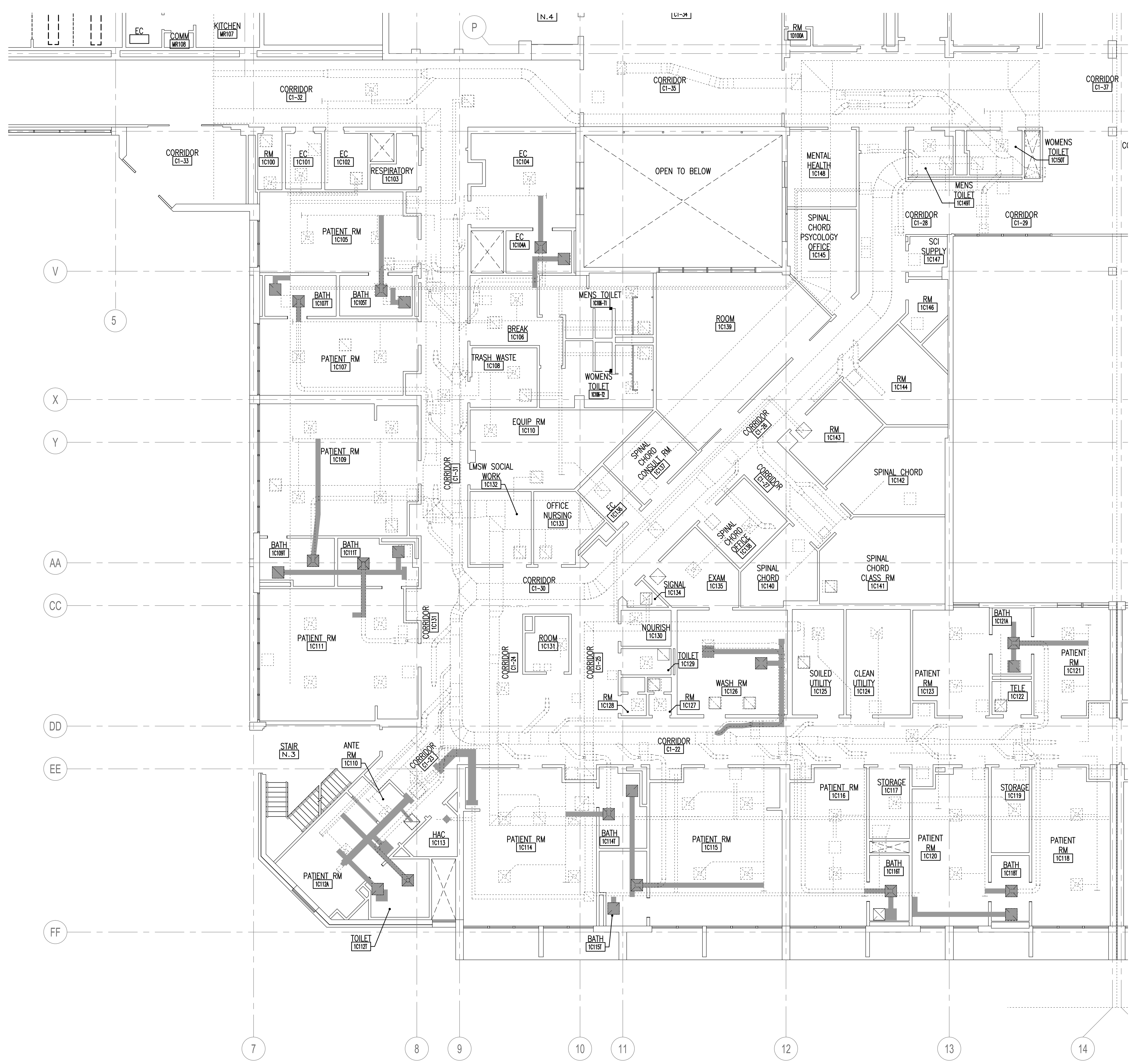

1 ASBESTOS FLOOR PLAN WARD 1 WEST
AB102 1/8" = 1'-0"

NOTE: BOTH SUPPLY AND RETURN
DUCTS ARE SHOWN ON THIS
SHEET. COORDINATE DEMOLITION
WITH MECHANICAL.

ASBESTOS ABATEMENT GENERAL NOTES

1. CONTRACTOR SHALL REMOVE ALL OSHA CLASS II ASBESTOS CONTAINING AND ASBESTOS CONTAMINATED MATERIALS AND ASSOCIATED DEBRIS INDICATED IN THESE GENERAL NOTES, SPECIFICATIONS AND/OR AS SHOWN ON DRAWINGS, AND DISPOSE OF AS ASBESTOS WASTE.
 2. CONTRACTOR SHALL PROVIDE MANUFACTURER'S EQUIPMENT CERTIFICATION TO CONTRACTING OFFICER FOR REVIEW AND APPROVAL PRIOR TO PLACING EQUIPMENT ON JOB SITE.
 3. CONTRACTOR SHALL COORDINATE THIS ASBESTOS REMOVAL PROJECT WITH THE CONTRACTING OFFICER TO MINIMIZE INTERFERENCE WITH STANDARD OPERATING PROCEDURES OF THE FACILITY.
 4. CONTRACTOR SHALL SUBMIT AND OBTAIN APPROVAL OF PROPOSED SCHEDULE AND PHASING FOR SYSTEMS SHUT DOWN, ASBESTOS REMOVAL, AND RENOVATION OPERATIONS TO THE CONTRACTING OFFICER PRIOR TO BEGINNING ANY WORK.
 5. CONTRACTOR SHALL BE RESPONSIBLE FOR PHYSICALLY SECURING ALL ENTRANCES AND OPENINGS TO THE WORK AREA. ALL AREAS WHERE ASBESTOS CONTAINING MATERIALS ARE PRESENT SHALL BE CONSIDERED AN ASBESTOS REGULATED WORK AREA UNTIL SUCCESSFUL COMPLETION OF PROJECT FINAL CLEARANCE CRITERIA.
 6. LOCATION OF DECONTAMINATION SYSTEMS, ASBESTOS ABATEMENT CONTAINMENT BARRIERS SHALL BE APPROVED BY THE CONTRACTING OFFICER PRIOR TO START OF WORK.
 7. ASBESTOS ABATEMENT CONTRACTOR SHALL REMOVE ACM PRIOR TO ALLOWING OTHER NON-ASBESTOS TRADES TO PERFORM RENOVATION WORK.
 8. ASBESTOS DRAWINGS ARE DIAGRAMMATIC ONLY AND ARE NOT TO BE SCALED. CONTRACTOR SHALL VISIT SITE BEFORE WORK BEGINS TO VERIFY ALL DIMENSIONS AND WORK CONDITIONS. NOTIFY CONTRACTING OFFICER OF ANY CONFLICTS.
 9. AN ASBESTOS SURVEY REPORT FOR THIS PROJECT IS AVAILABLE FOR CONTRACTOR USE.
 10. REFER TO NOTE 5 (KEY NOTES) SHEETS: A101A AND A102A FOR LOCATION OF REMOVAL AND RE-INSTALLATION OF CEILING TILES AND GRID.
 11. CONTRACTOR SHALL COMPLY WITH ALL FEDERAL, STATE OF TENNESSEE AND LOCAL MEMPHIS-SHELBY COUNTY REGULATIONS.
- REFER TO SPECS.

LEGEND FOR ASBESTOS ABATEMENT

- REMOVE AND DISPOSE OF AS ASBESTOS WASTE ALL BROWN SEAM SEALER ON METAL DUCTS. FIBERGLASS INSULATION, IF PRESENT ON METAL DUCTS MAY BE REMOVED AS GENERAL DEMOLITION DEBRIS PRIOR TO ASBESTOS REMOVAL OF BROWN SEAM SEALER ON METAL DUCT. INSULATION TEMPORARILY REMOVED FROM DUCTS TO REMAIN - SHALL BE REINSULATED.

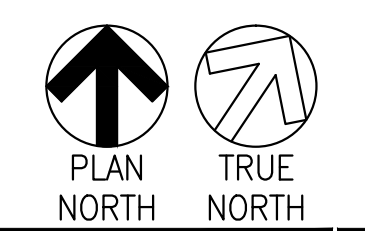
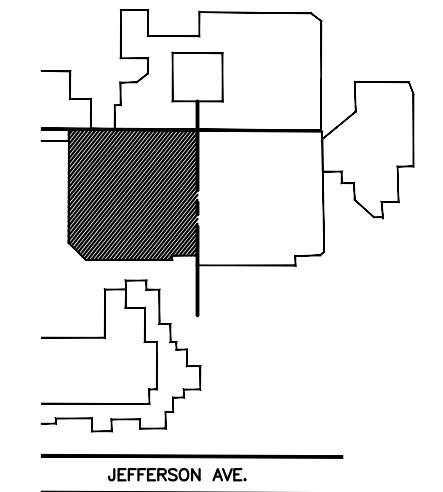

100% SUBMITTAL
FOR CONSTRUCTION

		CONSULTANTS:				ARCHITECT:		Drawing Title:		Project Title:		Project Number:		OFFICE OF CONSTRUCTION AND FACILITIES MANAGEMENT	
						 590 MEANS STREET NW STE. 200 ATLANTA, GA 30318		FIRST FLOOR ASBESTOS ABATEMENT PLAN - WARD 1 WEST		VA MEMPHIS UPGRADE SCI PATIENT BATHROOMS		614-15-109			
										Approved: Project Director		Location:		Building Number:	
										LOCATION		7			
										Date:		Checked:		Department of Veterans Affairs	
										08/23/2017		JH			
												Drawn:			
												CC			