

PARKING GARAGE DESIGN

VA Contract No.: VA261-16-C-0096

Project # 654-250

For the
Department of Veterans Affairs
VA Sierra Pacific Network (VISN 21)
VA Sierra Nevada Health Care System
975 Kirman Avenue
Reno, NV 89502

Bid Documents **Vol. 2: Divisions 21-33**

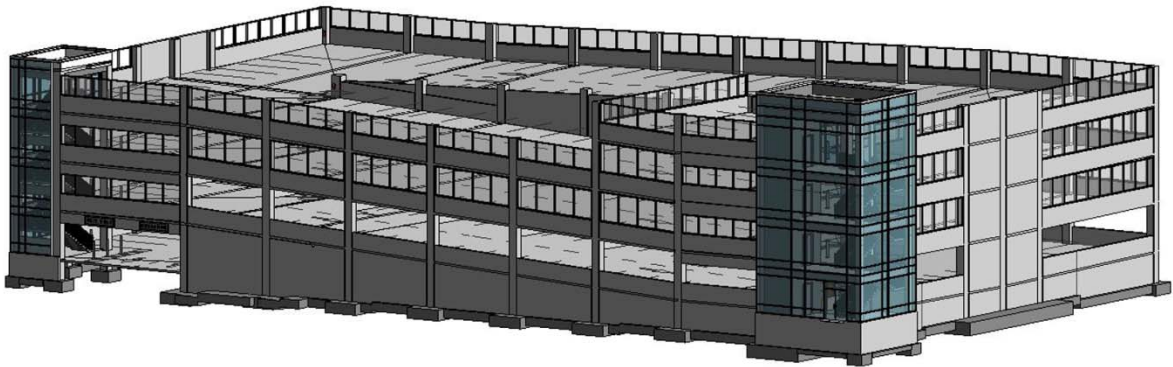

03/05/2018

GUIDON DESIGN INC.

CARL WALKER, INC.
PK ELECTRICAL
AINSWORTH ASSOCIATES

PROJECT CONTACTS:

OWNER: RENO VASNHCS
Attn: C. Patrick Cassady
VA Sierra Nevada Health Care System
975 Kirman Avenue
Reno, VN 89502
Phone: 775-326-5788
Email: Clarence.Cassady@va.gov

ARCHITECT &
CIVIL ENGINEERS: GUIDON DESIGN INC.
Attn: Stacey Paul, PM, Civil Eng.
Lindsey Lynch, Arch
905 N. Capitol Ave.
Indianapolis, Indiana 46204
Phone: 317-800-6388
Email: spaul@guidondesign.com

ELECTRICAL ENGINEER: PK ELECTRICAL
Attn: Jason Aviles
681 Sierra Rose Drive
Reno, NV 89511
Phone: 775-826-9010
Email: javiles@pkelectrical.com

FUNCTIONAL &
STRUCTURAL DESIGN: CARL WALKER, INC.
Attn: Raymond Smith
8910 Purdue Rd
Indianapolis, IN 46268
Phone: 269-381-2222
Email: rsmith@carlwalker.com

MECHANICAL &
PLUMBING ENGINEER: AINSWORTH ASSOCIATES
Attn: Roger Gravelle
1420 Holcomb Avenue
Reno, NV 89502
Phone: 775-329-9100
Email: rgravelle@aa-me.com

CERTIFICATION PAGE

Architecture



Guidon Design Inc.

Structural Engineering



Carl Walker, Inc.

Civil Engineering



Guidon Design Inc.

Electrical/Telecom Engineering



PK Electrical, Inc.

Functional Design



Carl Walker, Inc.

Mechanical/Plumbing Engineering



Ainsworth Associates

**DEPARTMENT OF VETERANS AFFAIRS
 VHA MASTER SPECIFICATIONS**

**TABLE OF CONTENTS
 Section 00 01 10**

	DIVISION 00 - SPECIAL SECTIONS	DATE
00 01 15	List of Drawing Sheets	07-15
	DIVISION 01 - GENERAL REQUIREMENTS	
01 00 00	General Requirements	10-17
01 32 16.15	Project Schedules (Small Projects - Design/Bid/Build	04-13
01 33 23	Shop Drawings, Product Data, and Samples	05-17
01 35 26	Safety Requirements	02-17
01 42 19	Reference Standards	05-16
01 45 29	Testing Laboratory Services	08-17
01 57 19	Temporary Environmental Controls	01-11
01 74 19	Construction Waste Management	09-13
01 81 13	Sustainable Construction Requirements	
	DIVISION 02 - EXISTING CONDITIONS	
02 41 00	Demolition	08-17
	DIVISION 03 - CONCRETE	
03 11 00	Concrete Formwork	
03 15 00	Concrete Accessories	
03 20 00	Concrete Reinforcement	
03 30 00	Cast-in-Place Concrete	12-15
03 38 00	Post-Tensioned Concrete	
	DIVISION 04 - MASONRY	
04 05 13	Masonry Mortaring	10-17
04 05 16	Masonry Grouting	02-16
04 20 00	Unit Masonry	08-17
	DIVISION 05 - METALS	
05 12 00	Structural Steel Framing	02-16
05 50 00	Metal Fabrications	07-14
	DIVISION 06 - WOOD, PLASTICS AND COMPOSITES	
06 10 00	Rough Carpentry	10-17
	DIVISION 07 - THERMAL AND MOISTURE PROTECTION	

07 11 13	Bituminous Damproofing	
07 18 16	Vehicular Traffic Coatings	
07 19 00	Silane Water Repellents	
07 22 00	Roof and Deck Insulation	02-16
07 54 23	Thermoplastic Polyolefin (TPO) Roofing	
07 60 00	Flashing and Sheet Metal	07-14
07 71 00	Roof Specialties	10-15
07 72 00	Roof Accessories	10-15
07 84 00	Firestopping	02-16
07 92 00	Joint Sealants	10-17
07 95 13	Expansion Joint Cover Assemblies	02-16
	DIVISION 08 - OPENINGS	
08 11 13	Hollow Metal Doors and Frames	08-16
08 36 13	Sectional Doors	05-15
08 41 13	Aluminum-Framed Entrances and Storefronts	08-16
08 44 13	Glazed Aluminum Curtain Walls	03-17
08 71 00	Door Hardware	01-16
08 71 13.11	Low Energy Power Assist Door Operators	08-16
08 80 00	Glazing	10-15
	DIVISION 09 - FINISHES	
09 06 00	Schedule for Finishes	04-15
09 22 16	Non-Structural Metal Framing	05-16
09 63 40	Stone Flooring	10-15
09 91 00	Painting	01-16
	DIVISION 10 - SPECIALTIES	
10 14 00	Signage	10-15
	DIVISION 13 - SPECIAL CONSTRUCTION	
13 05 41	Seismic Restraint Requirements for Non-Structural Components	01-14
	DIVISION 14- CONVEYING EQUIPEMENT	
14 24 00	Electric Hydraulic Elevator	09-17
	DIVISION 21- FIRE SUPPRESSION	
21 12 00	Manual Dry Standpipe Systems	
	DIVISION 22 - PLUMBING	
22 05 11	Common Work Results for Plumbing	07-16
22 13 00	Facility Sanitary and Vent Piping	09-15
22 14 00	Facility Storm Drainage	09-15
22 14 29	Sump Pumps	09-15

	DIVISION 23 - HEATING, VENTILATING, AND AIR CONDITIONING (HVAC)	
23 05 11	Common Work Results for HVAC	08-17
23 23 00	Refrigerant Piping	02-15
23 81 00	Decentralized Unitary HVAC Equipment	02-11
	DIVISION 26 - ELECTRICAL	
26 05 11	Requirements for Electrical Installations	01-16
26 05 19	Low-Voltage Electrical Power Conductors and Cables	01-17
26 05 26	Grounding and Bonding for Electrical Systems	01-17
26 05 33	Raceway and Boxes for Electrical Systems	05-14
26 05 41	Underground Electrical Construction	01-17
26 05 73	Overcurrent Protective Device Coordination Study	12-15
26 08 00	Commissioning of Electrical Systems	11-16
26 09 23	Lighting Controls	05-14
26 23 00	Low-Voltage Switchgear	01-17
26 24 16	Panelboards	05-14
26 27 26	Wiring Devices	01-16
26 43 13	Surge Protective Devices	01-17
26 51 00	Interior Lighting	08-14
26 56 00	Exterior Lighting	05-14
	DIVISION 27 - COMMUNICATIONS	
27 05 11	Requirements for Communications Installations	06-15
27 05 26	Grounding and Bonding for Communications Systems	06-15
27 05 33	Raceways and Boxes for Communications Systems	06-15
27 08 00	Commissioning of Communications Systems	11-16
27 10 00	Control, Communication and Signal Wiring	06-15
27 11 00	Communications Equipment Room Fittings	06-15
27 15 00	Communications Structured Cabling	01-16
	DIVISION 28 - ELECTRONIC SAFETY AND SECURITY	
28 05 00	Common Work Results for Electronic Safety and Security	09-11
28 05 13	Conductors and Cables for Electronic Safety and Security	09-11
28 05 26	Grounding and Bonding for Electronic Safety and Security	09-11
28 05 28.33	Conduits and Backboxes for Electronic Safety and Security	09-11
28 08 00	Commissioning of Electronic Safety and Security Systems	11-16
28 13 00	Physical Access Control System	10-11
28 23 00	Video Surveillance	09-11
28 31 00	Fire Detection and Alarm	10-11
28 52 31	Emergency Call System	06-15
	DIVISION 31 - EARTHWORK	

VA Sierra Nevada Health Care System, Reno NV
VA: 654-250
Parking Garage Design

03-05-2018
Bid Documents
12-01-17

31 20 00	Earthwork	07-16
	DIVISION 32 - EXTERIOR IMPROVEMENTS	
32 05 23	Cement and Concrete for Exterior Improvements	08-16
32 12 16	Asphalt Paving	09-15
32 17 23	Pavement Markings	
32 90 00	Planting	08-16
	DIVISION 33 - UTILITIES	
33 40 00	Storm Sewer Utilities	12-17

SECTION 21 12 00
MANUAL DRY STANDPIPE SYSTEMS

PART 1 - GENERAL

1.1 DESCRIPTION

- A. Design, materials, equipment and installation, inspection and testing of a manual dry standpipe system as required by NFPA 14.

1.2 RELATED WORK

- A. Section 01 33 23, SHOP DRAWINGS, PRODUCT DATA, AND SAMPLES.
- B. Section 07 84 00, FIRESTOPPING.
- C. Section 09 91 00, PAINTING.
- D. Section 28 31 00, FIRE DETECTION AND ALARM.

1.3 DESIGN CRITERIA

- A. Design Basis Information: Provide design, materials, equipment, installation, and testing of the manual dry standpipe system in accordance with NFPA 14.
 - 1. Water Supply: Base water supply on a fire pumper truck being able to provide 1000 gpm at 150 psi and 700 gpm at 200 psi at the fire department connection.
 - 2. Size standpipes to provide 100 psi at the most remote connections.
 - 3. Provide seismic protection in accordance with NFPA 14. Contractor shall submit load calculations for sizing of sway bracing for systems that are required to be protected against damage from earthquakes.

1.4 SUBMITTALS

- A. Submit as one package in accordance with Section 01 33 23, SHOP DRAWINGS, PRODUCT DATA, AND SAMPLES. Prepare detailed working drawings that are signed by a NICET Level III or Level IV Sprinkler Technician or stamped by a Registered Professional Engineer licensed in the field of Fire Protection Engineering. As the Government review is for technical adequacy only, the installer remains responsible for correcting any conflicts with other trades and building construction that arise during installation. Partial submittals will not be accepted. Material submittals shall be approved prior to the purchase or delivery to the job site. Suitably bind submittals in notebooks or binders and provide index referencing the appropriate specification section. In addition to the hard copies, provide submittal items in

Paragraphs 1.3(C)1 through 1.3(C)5 electronically in pdf format on a compact disc or as directed by the COR. Submittals shall include, but not be limited to, the following:

1. Qualifications:

- a. Provide a copy of the installing contractors fire sprinkler and state contractor's license.
- b. Provide a copy of the NICET certification for the NICET Level III or Level IV Sprinkler Technician who prepared and signed the detailed working drawings unless the drawings are stamped by a Registered Professional Engineer licensed in the field of Fire Protection Engineering.
- c. Provide documentation showing that the installer has been actively and successfully engaged in the installation of commercial automatic sprinkler systems for the past ten years.

2. Drawings: Submit detailed 1:100 (1/8 inch) scale (minimum) working drawings conforming to the Plans and Calculations chapter of NFPA 14. Drawings shall include graphical scales that allow the user to determine lengths when the drawings are reduced in size. Include a plan showing the piping to the water supply test location.

3. Manufacturer's Data Sheets: Provide data sheets for all materials and equipment proposed for use on the system. Include listing information and installation instructions in data sheets. Where data sheets describe items in addition to those proposed to be used for the system, clearly identify the proposed items on the sheet.

4. Calculation Sheets:

- a. Submit hydraulic calculation sheets in tabular form conforming to the requirements and recommendations of the Plans and Calculations chapter of NFPA 14.
- b. Submit calculations of loads for sizing of sway bracing in accordance with NFPA 14.

5. Valve Charts: Provide a valve chart that identifies the location of each control valve. Coordinate nomenclature and identification of control valves with COR. Where existing nomenclature does not exist, the chart shall include no less than the following: Tag ID No., Valve Size, Service (control valve, main drain, aux. drain, inspectors test valve, etc.), and Location.

6. Final Document Submittals: Provide as-built drawings, testing and maintenance instructions in accordance with the requirements in Section 01 33 23, SHOP DRAWINGS, PRODUCT DATA, AND SAMPLES. In addition, submittals shall include, but not be limited to, the following:
- a. A complete set of as-built drawings showing the installed system with the specific interconnections between the system switches and the fire alarm equipment. Provide a complete set in the formats as follows. Submit items 2 and 3 below on a compact disc or as directed by the COR.
 - 1) One full size (or size as directed by the COR) printed copy.
 - 2) One complete set in electronic pdf format.
 - 3) One complete set in AutoCAD format or a format as directed by the COR.
 - b. Material and Testing Certificate: Upon completion of the standpipe system installation or any partial section of the system, including testing and flushing, provide a copy of a completed Material and Testing Certificate as indicated in NFPA 14. Certificates shall be provided to document all parts of the installation.
 - c. Operations and Maintenance Manuals that include step-by-step procedures required for system startup, operation, shutdown, and routine maintenance and testing. The manuals shall include the manufacturer's name, model number, parts list, and tools that should be kept in stock by the owner for routine maintenance, including the name of a local supplier, simplified wiring and controls diagrams, troubleshooting guide, and recommended service organization, including address and telephone number, for each item of equipment.
 - d. One paper copy of the Material and Testing Certificates and the Operations and Maintenance Manuals above shall be provided in a binder. In addition, these materials shall be provided in pdf format on a compact disc or as directed by the COR.

- e. Provide one additional copy of the Operations and Maintenance Manual covering the system in a flexible protective cover and mount in an accessible location adjacent to the riser or as directed by the COR.

1.5 QUALITY ASSURANCE

- A. Installer Reliability: The installer shall possess a valid State of Nevada fire sprinkler contractor's license. The installer shall have been actively and successfully engaged in the installation of commercial automatic sprinkler systems for the past ten years.
- B. Materials and Equipment: All equipment and devices shall be of a make and type listed by UL or approved by FM, or other nationally recognized testing laboratory for the specific purpose for which it is used. All materials, devices, and equipment shall be approved by the VA. All materials and equipment shall be free from defect. All materials and equipment shall be new unless specifically indicated otherwise on the contract drawings.

1.6 APPLICABLE PUBLICATIONS:

- A. The publications listed below form a part of this specification to the extent referenced. The publications are referenced in the text by the basic designation only.
- B. National Fire Protection Association (NFPA):
 - NFPA 14-13.....Installation of Standpipe and Hose Systems
 - NFPA 101-15.....Life Safety Code
 - NFPA 170-15.....Fire Safety Symbols
- C. Underwriters Laboratories, Inc. (UL):
 - Fire Protection Equipment Directory (2011)
- D. Factory Mutual Engineering Corporation (FM):
 - Approval Guide

PART 2 - PRODUCTS

2.1 PIPING & FITTINGS:

- A. Piping and fitting shall be in accordance with NFPA 14. Do not use plain end pipe and fittings with locking lugs or shear bolts.

2.2 VALVES

- A. Valves shall be in accordance with NFPA 14.
- B. Do not use quarter turn ball valves for 50 mm (2 inches) or larger drain valves.

- C. Standpipe Hose Valves: 65 mm (2-1/2 inches) screwed, brass hose angle valve, male hose threads same as local fire protection service, 65 mm (2-1/2 inches) by 40 mm (1-1/2 inches) reducer, with permanently attached polished brass cap and chain.
- D. Automatic Ball Drips: Cast brass 20 mm (3/4-inch) in-line automatic ball drip with both ends threaded with iron pipe threads.

2.3 FIRE DEPARTMENT SUPPLY CONNECTION:

- A. Brass, exterior fire department connection with brass escutcheon plate, and a minimum of two 65 mm (2-1/2 inches) connections, or a configuration acceptable to the responding fire department. Connections shall be threaded to match those on the local fire protection service, with polished brass caps and chains. Provide escutcheon with integral raised letters "Dry Standpipe System". Install an automatic ball drip between fire department connection and check valve with drain piping routed to the exterior of the building or a floor drain.

2.4 IDENTIFICATION SIGNS:

- A. Rigid plastic, steel or aluminum signs with white lettering on a red background with holes for easy attachment. Standpipe system signage shall be attached to the valve or piping with chain.

2.7 PIPE SUPPORTS:

- A. Pipe hangers, supports, and restraint of system piping shall be in accordance with NFPA 14.

2.8 WALL, FLOOR AND CEILING PLATES:

- A. Provide chrome plated steel escutcheon plates.

2.9 VALVE TAGS

- A. Engraved black filled numbers and letters not less than 15 mm (1/2 inch) high for number designation, and not less than 8 mm (1/4 inch) for service designation on 19 gage, 40 mm (1-1/2 inches) round brass disc, attached with brass "S" hook, brass chain, or nylon twist tie.

PART 3 - EXECUTION

3.1 INSTALLATION:

- A. Installation shall be accomplished by the licensed contractor. Provide a qualified technician, experienced in the installation and operation of the type of system being installed, to supervise the installation and testing of the system.

- B. Installation of Piping: Accurately cut pipe to measurements established by the installer and work into place without springing or forcing. In any situations where bending of the pipe is required, use a standard pipe-bending template. Conceal piping in all spaces which have finished ceilings. In stairways, locate piping as near to the ceiling as possible to prevent tampering by unauthorized personnel and to provide a minimum headroom clearance of 2250 mm (seven feet six inches). Piping shall not obstruct the minimum means of egress clearances required by NFPA 101. Pipe hangers, supports, and restraint of system piping, and seismic bracing shall be installed accordance with NFPA 13.
- C. Face fire department hose connections in valve cabinets outward in a manner which prevents crimping of the hose.
- D. Drains: Pipe drains to discharge at safe points outside of the building or to sight cones attached to drains of adequate size to readily carry the full flow from each drain under maximum pressure. Do not provide a direct drain connection to sewer system or discharge into sinks. Install drips and drains where necessary and as required by NFPA 14.
- E. Provide escutcheon plates for exposed piping passing through walls, floors or ceilings.
- F. Clearances: For systems requiring seismic protection, piping that passes through floors or walls shall have penetrations sized 50 mm (2 inches) nominally larger than the penetrating pipe for pipe sizes 25 mm (1 inch) to 90 mm (3 ½ inches) and 100 mm (4 inches) nominally larger for penetrating pipe sizes 100 mm (4 inches) and larger.
- G. Sleeves: Provide for pipes passing through masonry or concrete. Provide space between the pipe and the sleeve in accordance with NFPA 13. Seal this space with a UL Listed through penetration fire stop material in accordance with Section 07 84 00, FIRESTOPPING. Where core drilling is used in lieu of sleeves, also seal space around penetrations. Seal penetrations of walls, floors and ceilings of other types of construction, in accordance with Section 07 84 00, FIRESTOPPING.
- H. Paint all piping Fire Safety Red in accordance with Section 09 91 00 or a color designated by the Contracting Officers Technical Representative (COR).
- I. For each fire department supply connection, provide the symbolic sign given in NFPA 170 located 2400 to 3000 mm (8 to 10 feet) above each

connection. The sign shall be 450 by 450 mm (18 by 18 inches) with the symbol being at least 350 by 350 mm (14 by 14 inches).

- J. Securely attach identification signs to control valves, drain valves, and test valves.
- K. Interruption of Service: There shall be no interruption of the existing sprinkler protection, water, electric, or fire alarm services without prior permission of the Contracting Officers Technical Representative (COR). Permission shall be requested in writing at least one (1) week prior to the planned interruption. Any interruption shall be limited to 4 hours for final connections or repairs.
- L. Welding: All welding shall conform to the requirements and recommendations of NFPA 14.

3.2 INSPECTION AND TEST:

- A. Hydrostatic Testing: Hydrostatically test the system including the fire department connections, as specified in NFPA 14, in the presence of the Contracting Officers Technical Representative (COR) or his designated representative.
- B. Final Inspection and Testing: Test the system in accordance with NFPA 14 when all necessary corrections have been accomplished. Advise the Contracting Officers Technical Representative (COR) who will then schedule the final inspection and test. Furnish all instruments, labor and materials required for the tests and provide the services of the installation foreman or other competent representative of the installer to perform the tests. Correct any deficiencies found and retest the system. Include the operation of all features of the systems under normal conditions in the test.

- - - E N D - - -

SECTION 22 05 11
COMMON WORK RESULTS FOR PLUMBING

PART 1 - GENERAL

1.1 DESCRIPTION

- A. The requirements of this Section shall apply to all sections of Division 22.
- B. Definitions:
 - 1. Exposed: Piping and equipment exposed to view in finished rooms.
- C. Abbreviations/Acronyms:
 - 1. ABS: Acrylonitrile Butadiene Styrene
 - 2. AC: Alternating Current
 - 3. ACR: Air Conditioning and Refrigeration
 - 4. AI: Analog Input
 - 5. AISI: American Iron and Steel Institute
 - 6. AO: Analog Output
 - 7. AWG: American Wire Gauge
 - 8. BACnet: Building Automation and Control Network
 - 9. BAG: Silver-Copper-Zinc Brazing Alloy
 - 10. BAS: Building Automation System
 - 11. BCuP: Silver-Copper-Phosphorus Brazing Alloy
 - 12. BSG: Borosilicate Glass Pipe
 - 13. CDA: Copper Development Association
 - 14. C: Celsius
 - 15. CLR: Color
 - 16. CO: Carbon Monoxide
 - 17. COR: Contracting Officer's Representative
 - 18. CPVC: Chlorinated Polyvinyl Chloride
 - 19. CR: Chloroprene
 - 20. CRS: Corrosion Resistant Steel
 - 21. CWP: Cold Working Pressure
 - 22. CxA: Commissioning Agent
 - 23. db(A): Decibels (A weighted)
 - 24. DDC: Direct Digital Control
 - 25. DI: Digital Input
 - 26. DISS: Diameter Index Safety System
 - 27. DO: Digital Output

- 28. DVD: Digital Video Disc
- 29. DN: Diameter Nominal
- 30. DWV: Drainage, Waste and Vent
- 31. ECC: Engineering Control Center
- 32. EPDM: Ethylene Propylene Diene Monomer
- 33. EPT: Ethylene Propylene Terpolymer
- 34. ETO: Ethylene Oxide
- 35. F: Fahrenheit
- 36. FAR: Federal Acquisition Regulations
- 37. FD: Floor Drain
- 38. FED: Federal
- 39. FG: Fiberglass
- 40. FNPT: Female National Pipe Thread
- 41. FPM: Fluoroelastomer Polymer
- 42. GPM: Gallons Per Minute
- 43. HDPE: High Density Polyethylene
- 44. Hg: Mercury
- 45. HOA: Hands-Off-Automatic
- 46. HP: Horsepower
- 47. HVE: High Volume Evacuation
- 48. ID: Inside Diameter
- 49. IPS: Iron Pipe Size
- 50. Kg: Kilogram
- 51. kPa: Kilopascal
- 52. lb: Pound
- 53. L/s: Liters Per Second
- 54. L/min: Liters Per Minute
- 55. MAWP: Maximum Allowable Working Pressure
- 56. MAX: Maximum
- 57. MED: Medical
- 58. m: Meter
- 59. MFG: Manufacturer
- 60. mg: Milligram
- 61. mg/L: Milligrams per Liter
- 62. ml: Milliliter
- 63. mm: Millimeter
- 64. MIN: Minimum

- 65. NF: Oil Free Dry (Nitrogen)
- 66. NPTF: National Pipe Thread Female
- 67. NPS: Nominal Pipe Size
- 68. NPT: Nominal Pipe Thread
- 69. OD: Outside Diameter
- 70. OSD: Open Sight Drain
- 71. OS&Y: Outside Stem and Yoke
- 72. OXY: Oxygen
- 73. PBPU: Prefabricated Bedside Patient Units
- 74. PH: Power of Hydrogen
- 75. PLC: Programmable Logic Controllers
- 76. PP: Polypropylene
- 77. PPM: Parts per Million
- 78. PSIG: Pounds per Square Inch
- 79. PTFE: Polytetrafluoroethylene
- 80. PVC: Polyvinyl Chloride
- 81. PVDF: Polyvinylidene Fluoride
- 82. RAD: Radians
- 83. RO: Reverse Osmosis
- 84. RPM: Revolutions Per Minute
- 85. RTRP: Reinforced Thermosetting Resin Pipe
- 86. SCFM: Standard Cubic Feet Per Minute
- 87. SDI: Silt Density Index
- 88. SPEC: Specification
- 89. SPS: Sterile Processing Services
- 90. STD: Standard
- 91. SUS: Saybolt Universal Second
- 92. SWP: Steam Working Pressure
- 93. TEFC: Totally Enclosed Fan-Cooled
- 94. TFE: Tetrafluoroethylene
- 95. THHN: Thermoplastic High-Heat Resistant Nylon Coated Wire
- 96. THWN: Thermoplastic Heat & Water Resistant Nylon Coated Wire
- 97. T/P: Temperature and Pressure
- 98. USDA: U.S. Department of Agriculture
- 99. V: Volt
- 100. VAC: Vacuum
- 101. VA: Veterans Administration

102. VAMC: Veterans Administration Medical Center

103. VAC: Voltage in Alternating Current

104. WAGD: Waste Anesthesia Gas Disposal

105. WOG: Water, Oil, Gas

1.2 RELATED WORK

- A. Section 01 00 00, GENERAL REQUIREMENTS.
- B. Section 01 33 23, SHOP DRAWINGS, PRODUCT DATA, AND SAMPLES.
- C. Section 01 74 19, CONSTRUCTION WASTE MANAGEMENT.
- D. Section 01 81 13, SUSTAINABLE CONSTRUCTION REQUIREMENTS.
- E. Section 03 30 00, CAST-IN-PLACE CONCRETE: Concrete and Grout.
- F. Section 07 60 00, FLASHING AND SHEET METAL: Flashing for Wall and Roof Penetrations.
- G. Section 07 84 00, FIRESTOPPING.
- H. Section 07 92 00, JOINT SEALANTS.
- I. Section 09 91 00, PAINTING.
- J. Section 13 05 41, SEISMIC RESTRAINT REQUIREMENTS FOR NON-STRUCTURAL COMPONENTS.
- K. Section 31 20 00, EARTH MOVING: Excavation and Backfill.

1.3 APPLICABLE PUBLICATIONS

- A. The publications listed below shall form a part of this specification to the extent referenced. The publications are referenced in the text by the basic designation only.
- B. American Society of Mechanical Engineers (ASME):
ASME Boiler and Pressure Vessel Code -
BPVC Section IX-2013....Welding, Brazing, and Fusing Qualifications
B31.1-2012.....Power Piping
- C. American Society for Testing and Materials (ASTM):
A36/A36M-2012.....Standard Specification for Carbon Structural Steel
A575-96(R2013)e1.....Standard Specification for Steel Bars, Carbon, Merchant Quality, M-Grades
E84-2013a.....Standard Test Method for Surface Burning Characteristics of Building Materials
E119-2012a.....Standard Test Methods for Fire Tests of Building Construction and Materials

- F1760-01(R2011).....Standard Specification for Coextruded
Poly(Vinyl Chloride) (PVC) Non-Pressure Plastic
Pipe Having Reprocessed-Recycled Content
- D. International Code Council, (ICC):
IBC-2012.....International Building Code
IPC-2012.....International Plumbing Code
- E. Manufacturers Standardization Society (MSS) of the Valve and Fittings
Industry, Inc:
SP-58-2009.....Pipe Hangers and Supports - Materials, Design,
Manufacture, Selection, Application and
Installation
SP-69-2003.....Pipe Hangers and Supports - Selection and
Application
- F. Military Specifications (MIL):
P-21035B.....Paint High Zinc Dust Content, Galvanizing
Repair (Metric)
- G. National Electrical Manufacturers Association (NEMA):
MG 1-2011.....Motors and Generators
- H. National Fire Protection Association (NFPA):
51B-2014.....Standard for Fire Prevention During Welding,
Cutting and Other Hot Work
54-2012.....National Fuel Gas Code
70-2014.....National Electrical Code (NEC)
- I. NSF International (NSF):
5-2012.....Water Heaters, Hot Water Supply Boilers, and
Heat Recovery Equipment
14-2012.....Plastic Piping System Components and Related
Materials
61-2012.....Drinking Water System Components - Health
Effects
372-2011.....Drinking Water System Components - Lead Content
- J. Department of Veterans Affairs (VA):
PG-18-10.....Plumbing Design Manual
PG-18-13-2011.....Barrier Free Design Guide

1.4 SUBMITTALS

- A. Submittals, including number of required copies, shall be submitted in accordance with Section 01 33 23, SHOP DRAWINGS, PRODUCT DATA, and SAMPLES.
- B. Information and material submitted under this section shall be marked "SUBMITTED UNDER SECTION 22 05 11, COMMON WORK RESULTS FOR PLUMBING", with applicable paragraph identification.
- C. Contractor shall make all necessary field measurements and investigations to assure that the equipment and assemblies will meet contract requirements and will fit the space available.
- D. If equipment is submitted which differs in arrangement from that shown, provide drawings that show the rearrangement of all associated systems. Approval will be given only if all features of the equipment and associated systems, including accessibility, are equivalent to that required by the contract.
- E. Prior to submitting shop drawings for approval, contractor shall certify in writing that manufacturers of all major items of equipment have each reviewed drawings and specifications, and have jointly coordinated and properly integrated their equipment and controls to provide a complete and efficient installation.
- F. Installing Contractor shall provide lists of previous installations for selected items of equipment. Contact persons who will serve as references, with telephone numbers and e-mail addresses shall be submitted with the references.
- G. Manufacturer's Literature and Data: Manufacturer's literature shall be submitted under the pertinent section rather than under this section.
 - 2. Equipment and materials identification.
 - 3. Firestopping materials.
 - 4. Hangers, inserts, supports and bracing. Provide load calculations for variable spring and constant support hangers.
 - 5. Wall, floor, and ceiling plates.
- H. Submittals and shop drawings for interdependent items, containing applicable descriptive information, shall be furnished together and complete in a group. Coordinate and properly integrate materials and equipment in each group to provide a completely compatible and efficient installation. Final review and approvals will be made only by groups.

I. Coordination Drawings: Complete consolidated and coordinated layout drawings shall be submitted for all new systems, and for existing systems that are in the same areas. The drawings shall include plan views, elevations and sections of all systems and shall be on a scale of not less than 1:32 (3/8 inch equal to one foot). Clearly identify and dimension the proposed locations of the principal items of equipment. The drawings shall clearly show the proposed location and adequate clearance for all equipment, controls, piping, pumps, valves and other items. All valves, trap primer valves, water hammer arrestors, strainers, and equipment requiring service shall be provided with an access door sized for the complete removal of plumbing device, component, or equipment. Equipment foundations shall not be installed until equipment or piping layout drawings have been approved. Detailed layout drawings shall be provided for all piping systems.

1.5 QUALITY ASSURANCE

A. Products Criteria:

1. Standard Products: Material and equipment shall be the standard products of a manufacturer regularly engaged in the manufacture, supply and servicing of the specified products for at least 5 years. However, digital electronics devices, software and systems such as controls, instruments, computer work station, shall be the current generation of technology and basic design that has a proven satisfactory service record of at least 5 years.
2. All items furnished shall be free from defects that would adversely affect the performance, maintainability and appearance of individual components and overall assembly.
3. The products and execution of work specified in Division 22 shall conform to the referenced codes and standards as required by the specifications. Local codes and amendments enforced by the local code official shall be enforced, if required by local authorities such as the natural gas supplier. If the local codes are more stringent, then the local code shall apply. Any conflicts shall be brought to the attention of the Contracting Officers Representative (COR).

4. Multiple Units: When two or more units of materials or equipment of the same type or class are required, these units shall be products of one manufacturer.
5. Assembled Units: Manufacturers of equipment assemblies, which use components made by others, assume complete responsibility for the final assembled product.
6. Asbestos products or equipment or materials containing asbestos shall not be used.

B. Manufacturer's Recommendations:

1. Where installation procedures or any part thereof are required to be in accordance with the recommendations of the manufacturer of the material being installed, printed copies of these recommendations shall be furnished to the COR prior to installation. Installation of the item will not be allowed to proceed until the recommendations are received. Failure to furnish these recommendations can be cause for rejection of the material.

C. Execution (Installation, Construction) Quality:

1. All items shall be applied and installed in accordance with manufacturer's written instructions. Conflicts between the manufacturer's instructions and the contract documents shall be referred to the COR for resolution. Printed copies or electronic files of manufacturer's installation instructions shall be provided to the COR at least 10 working days prior to commencing installation of any item.
2. All items that require access, such as for operating, cleaning, servicing, maintenance, and calibration, shall be easily and safely accessible by persons standing at floor level, or standing on permanent platforms, without the use of portable ladders. Examples of these items include, but are not limited to: all types of valves, filters and strainers, transmitters, and control devices. Prior to commencing installation work, refer conflicts between this requirement and contract documents to COR for resolution.
3. Complete layout drawings shall be required by Paragraph, SUBMITTALS. Construction work shall not start on any system until the layout drawings have been approved by VA.
4. Installer Qualifications: Installer shall be licensed and shall provide evidence of the successful completion of at least five

- projects of equal or greater size and complexity. Provide tradesmen skilled in the appropriate trade.
5. If an installation is unsatisfactory to the COR, the Contractor shall correct the installation at no additional cost or additional time to the Government.
- D. Guaranty: Warranty of Construction, FAR clause 52.246-21.
- E. Plumbing Systems: IPC, International Plumbing Code. Unless otherwise required herein, perform plumbing work in accordance with the latest version of the IPC. For IPC codes referenced in the contract documents, advisory provisions shall be considered mandatory, the word "should" shall be interpreted as "shall". Reference to the "code official" or "owner" shall be interpreted to mean the COR.
- F. Cleanliness of Piping and Equipment Systems:
1. Care shall be exercised in the storage and handling of equipment and piping material to be incorporated in the work. Debris arising from cutting, threading and welding of piping shall be removed.
 2. Piping systems shall be flushed, blown or pigged as necessary to deliver clean systems.
 3. Contractor shall be fully responsible for all costs, damage, and delay arising from failure to provide clean systems.

1.6 DELIVERY, STORAGE AND HANDLING

- A. Protection of Equipment:
1. Equipment and material placed on the job site shall remain in the custody of the Contractor until phased acceptance, whether or not the Government has reimbursed the Contractor for the equipment and material. The Contractor is solely responsible for the protection of such equipment and material against any damage.
 2. Damaged equipment shall be replaced with an identical unit as determined and directed by the COR. Such replacement shall be at no additional cost or additional time to the Government.

1.7 AS-BUILT DOCUMENTATION

- A. Submit manufacturer's literature and data updated to include submittal review comments and any equipment substitutions.
- B. Submit operation and maintenance data updated to include submittal review comments, substitutions and construction revisions shall be inserted into a three ring binder. All aspects of system operation and maintenance procedures, including piping isometrics, wiring diagrams of

all circuits, a written description of system design, control logic, and sequence of operation shall be included in the operation and maintenance manual. The operations and maintenance manual shall include troubleshooting techniques and procedures for emergency situations. Notes on all special systems or devices such as damper and door closure interlocks shall be included. A List of recommended spare parts (manufacturer, model number, and quantity) shall be furnished. Information explaining any special knowledge or tools the owner will be required to employ shall be inserted into the As-Built documentation.

- C. The installing contractor shall maintain as-built drawings of each completed phase for verification; and, shall provide the complete set at the time of final systems certification testing. As-built drawings are to be provided. Should the installing contractor engage the testing company to provide as-built or any portion thereof, it shall not be deemed a conflict of interest or breach of the 'third party testing company' requirement.
- D. Certification documentation shall be provided prior to submitting the request for final inspection. The documentation shall include all test results, the names of individuals performing work for the testing agency on this project, detailed procedures followed for all tests, and a certification that all results of tests were within limits specified.

PART 2 - PRODUCTS

2.1 MATERIALS FOR VARIOUS SERVICES

- A. Steel pipe shall contain a minimum of 25 percent recycled content.
- B. Solder or flux containing lead shall not be used with copper pipe.

2.2 FACTORY-ASSEMBLED PRODUCTS

- A. Standardization of components shall be maximized to reduce spare part requirements.
- B. Manufacturers of equipment assemblies that include components made by others shall assume complete responsibility for final assembled unit.
 - 1. All components of an assembled unit need not be products of same manufacturer.
 - 2. Constituent parts that are alike shall be products of a single manufacturer.
 - 3. Components shall be compatible with each other and with the total assembly for intended service.

4. Contractor shall guarantee performance of assemblies of components, and shall repair or replace elements of the assemblies as required to deliver specified performance of the complete assembly at no additional cost or time to the Government.
- C. Components of equipment shall bear manufacturer's name and trademark, model number, serial number and performance data on a name plate securely affixed in a conspicuous place, or cast integral with, stamped or otherwise permanently marked upon the components of the equipment.
- D. Major items of equipment, which serve the same function, shall be the same make and model.

2.3 FIRESTOPPING

- A. Section 07 84 00, FIRESTOPPING specifies an effective barrier against the spread of fire, smoke and gases where penetrations occur for piping. Refer to Section 22 07 11, PLUMBING INSULATION, for pipe insulation.

2.4 PIPE AND EQUIPMENT SUPPORTS AND RESTRAINTS

- A. In lieu of the paragraph which follows, suspended equipment support and restraints may be designed and installed in accordance with the International Building Code (IBC) and Section 13 05 41, SEISMIC RESTRAINT REQUIREMENTS FOR NON-STRUCTURAL COMPONENTS. Submittals based on the International Building Code (IBC) and Section 13 05 41, SEISMIC RESTRAINT REQUIREMENTS FOR NON-STRUCTURAL COMPONENTS REQUIREMENTS, or the following paragraphs of this Section shall be stamped and signed by a professional engineer registered in the state where the project is located. The Support system of suspended equipment over 227 kg (500 pounds) shall be submitted for approval of the COR in all cases. See the above specifications for lateral force design requirements.
- B. Type Numbers Specified: For materials, design, manufacture, selection, application, and installation refer to MSS SP-58. For selection and application refer to MSS SP-69. Refer to Section 05 50 00, METAL FABRICATIONS, for miscellaneous metal support materials and prime coat painting.
- C. For Attachment to Concrete Construction:
 1. Concrete insert: Type 18, MSS SP-58.
 2. Self-drilling expansion shields and machine bolt expansion anchors: Permitted in concrete not less than 100 mm (4 inches) thick when approved by the COR for each job condition.

D. Hanger Rods: Hot-rolled steel, ASTM A36/A36M or ASTM A575 for allowable load listed in MSS SP-58. For piping, provide adjustment means for controlling level or slope. Types 13 or 15 turn-buckles shall provide 40 mm (1-1/2 inches) minimum of adjustment and incorporate locknuts. All-thread rods are acceptable.

E. Pipe Hangers and Supports: (MSS SP-58), use hangers sized to encircle insulation on insulated piping. Refer to Section 22 07 11, PLUMBING INSULATION for insulation thickness. To protect insulation, provide Type 39 saddles for roller type supports or insulated calcium silicate shields. Provide Type 40 insulation shield or insulated calcium silicate shield at all other types of supports and hangers including those for insulated piping.

1. General Types (MSS SP-58):

- a. Standard clevis hanger: Type 1; provide locknut.
- b. Riser clamps: Type 8.
- c. Wall brackets: Types 31, 32 or 33.
- d. Roller supports: Type 41, 43, 44 and 46.
- e. Saddle support: Type 36, 37 or 38.
- f. Turnbuckle: Types 13 or 15.
- g. U-bolt clamp: Type 24.
- h. Copper Tube:

- 1) Hangers, clamps and other support material in contact with tubing shall be painted with copper colored epoxy paint, copper-coated, plastic coated or taped with isolation tape to prevent electrolysis.
- 2) For vertical runs use epoxy painted, copper-coated or plastic coated riser clamps.
- 3) For supporting tube to strut: Provide epoxy painted pipe straps for copper tube or plastic inserted vibration isolation clamps.

2. Plumbing Piping (Other Than General Types):

- a. Horizontal piping: Type 1, 5, 7, 9, and 10.
- d. Blocking, stays and bracing: Angle iron or preformed metal channel shapes, 1.3 mm (18 gage) minimum.

2.5 PIPE PENETRATIONS

A. Pipe penetration sleeves shall be installed for all pipe other than rectangular blocked out floor openings for risers in mechanical bays.

- B. Pipe penetration sleeve materials shall comply with all firestopping requirements for each penetration.
- C. To prevent accidental liquid spills from passing to a lower level, provide the following:
 - 1. For sleeves: Extend sleeve 25 mm (1 inch) above finished floor and provide sealant for watertight joint.
 - 2. For blocked out floor openings: Provide 40 mm (1-1/2 inch) angle set in silicone adhesive around opening.
 - 3. For drilled penetrations: Provide 40 mm (1-1/2 inch) angle ring or square set in silicone adhesive around penetration.
- D. Penetrations are not allowed through beams or ribs, but may be installed in concrete beam flanges, with structural engineer prior approval. Any deviation from these requirements must receive prior approval of COR.
- E. Sheet metal, plastic, or moisture resistant fiber sleeves shall be provided for pipe passing through floors, interior walls, and partitions, unless brass or steel pipe sleeves are specifically called for below.
- F. Cast iron or zinc coated pipe sleeves shall be provided for pipe passing through exterior walls below grade. The space between the sleeve and pipe shall be made watertight with a modular or link rubber seal. The link seal shall be applied at both ends of the sleeve.
- G. Sleeve clearance through floors, walls, partitions, and beam flanges shall be 25 mm (1 inch) greater in diameter than external diameter of pipe. Sleeve for pipe with insulation shall be large enough to accommodate the insulation plus 25 mm (1 inch) in diameter. Interior openings shall be caulked tight with firestopping material and sealant to prevent the spread of fire, smoke, water and gases.
- H. Sealant and Adhesives: Shall be as specified in Section 07 92 00, JOINT SEALANTS. Bio-based materials shall be utilized when possible.
- I. Pipe passing through roof shall be installed through a 4.9 kg per square meter copper flashing with an integral skirt or flange. Skirt or flange shall extend not less than 200 mm (8 inches) from the pipe and set in a solid coating of bituminous cement. Extend flashing a minimum of 250 mm (10 inches) up the pipe. Pipe passing through a waterproofing membrane shall be provided with a clamping flange. The annular space between the sleeve and pipe shall be sealed watertight.

2.6 ASBESTOS

- A. Materials containing asbestos are not permitted.

PART 3 - EXECUTION

3.1 ARRANGEMENT AND INSTALLATION OF EQUIPMENT AND PIPING

- A. Location of piping, sleeves, inserts, hangers, and equipment, access provisions shall be coordinated with the work of all trades. Piping, sleeves, inserts, hangers, and equipment shall be located clear of windows, doors, openings, light outlets, and other services and utilities. Equipment layout drawings shall be prepared to coordinate proper location and personnel access of all facilities. The drawings shall be submitted for review.
- B. Manufacturer's published recommendations shall be followed for installation methods not otherwise specified.
- C. Operating Personnel Access and Observation Provisions: All equipment and systems shall be arranged to provide clear view and easy access, without use of portable ladders, for maintenance, testing and operation of all devices including, but not limited to: all equipment items, valves, backflow preventers, filters, strainers, transmitters, sensors, meters and control devices. All gages and indicators shall be clearly visible by personnel standing on the floor or on permanent platforms. Maintenance and operating space and access provisions that are shown on the drawings shall not be changed nor reduced.
- D. Structural systems necessary for pipe and equipment support shall be coordinated to permit proper installation.
- E. Location of pipe sleeves, trenches and chases shall be accurately coordinated with equipment and piping locations.
- F. Cutting Holes:
1. Holes shall be located to avoid interference with structural members such as beams or grade beams. Holes shall be laid out in advance and drilling done only after approval by COR. If the Contractor considers it necessary to drill through structural members, this matter shall be referred to COR for approval.
 2. Waterproof membrane shall not be penetrated. Pipe floor penetration block outs shall be provided outside the extents of the waterproof membrane.

3. Holes through concrete and masonry shall be cut by rotary core drill. Pneumatic hammer, impact electric, and hand or manual hammer type drill will not be allowed, except as permitted by COR where working area space is limited.
- G. Minor Piping: Generally, small diameter pipe runs from drips and drains, water cooling, and other services are not shown but must be provided.
- H. Protection and Cleaning:
1. Equipment and materials shall be carefully handled, properly stored, and adequately protected to prevent damage before and during installation, in accordance with the manufacturer's recommendations and as approved by the COR. Damaged or defective items in the opinion of the COR, shall be replaced at no additional cost or time to the Government.
 2. Protect all finished parts of equipment, such as shafts and bearings where accessible, from rust prior to operation by means of protective grease coating and wrapping. Close pipe openings with caps or plugs during installation. Pipe openings, equipment, and plumbing fixtures shall be tightly covered against dirt or mechanical injury. At completion of all work thoroughly clean fixtures, exposed materials and equipment.
- I. Concrete and Grout: Concrete and shrink compensating grout 25 MPa (3000 psig) minimum, specified in Section 03 30 00, CAST-IN-PLACE CONCRETE, shall be used for all pad or floor mounted equipment.
- J. Inaccessible Equipment:
1. Where the Government determines that the Contractor has installed equipment not conveniently accessible for operation and maintenance, equipment shall be removed and reinstalled or remedial action performed as directed at no additional cost or additional time to the Government.
 2. The term "conveniently accessible" is defined as capable of being reached without the use of ladders, or without climbing or crawling under or over obstacles such as electrical conduit, motors, fans, pumps, belt guards, transformers, high voltage lines, piping, and ductwork.

3.2 RIGGING

- A. Openings in building structures shall be planned to accommodate design scheme.
- B. Alternative methods of equipment delivery may be offered and will be considered by Government under specified restrictions of phasing and service requirements as well as structural integrity of the building.
- C. All openings in the building shall be closed when not required for rigging operations to maintain proper environment in the facility for Government operation and maintenance of service.
- D. Contractor shall provide all facilities required to deliver specified equipment and place on foundations. Attachments to structures for rigging purposes and support of equipment on structures shall be Contractor's full responsibility.
- E. Contractor shall check all clearances, weight limitations and shall provide a rigging plan designed by a Registered Professional Engineer. All modifications to structures, including reinforcement thereof, shall be at Contractor's cost, time and responsibility.
- F. Rigging plan and methods shall be referred to COR for evaluation prior to actual work.

3.3 PIPE AND EQUIPMENT SUPPORTS

- A. Where hanger spacing does not correspond with joist or rib spacing, use structural steel channels secured directly to joist and rib structure that will correspond to the required hanger spacing, and then suspend the equipment and piping from the channels. Holes shall be drilled or burned in structural steel ONLY with the prior written approval of the COR.
- B. The use of chain pipe supports, wire or strap hangers; wood for blocking, stays and bracing, or hangers suspended from piping above shall not be permitted. Rusty products shall be replaced.
- C. Hanger rods shall be used that are straight and vertical. Turnbuckles for vertical adjustments may be omitted where limited space prevents use. A minimum of 15 mm (1/2 inch) clearance between pipe or piping covering and adjacent work shall be provided.
- D. For horizontal and vertical plumbing pipe supports, refer to the International Plumbing Code (IPC) and these specifications.

E. Overhead Supports:

1. The basic structural system of the building is designed to sustain the loads imposed by equipment and piping to be supported overhead.
2. Provide steel structural members, in addition to those shown, of adequate capability to support the imposed loads, located in accordance with the final approved layout of equipment and piping.
3. Tubing and capillary systems shall be supported in channel troughs.

3.4 CLEANING AND PAINTING

- A. Prior to final inspection and acceptance of the plant and facilities for beneficial use by the Government, the plant facilities, equipment and systems shall be thoroughly cleaned and painted. Refer to Section 09 91 00, PAINTING.
- B. In addition, the following special conditions apply:
1. Cleaning shall be thorough. Solvents, cleaning materials and methods recommended by the manufacturers shall be used for the specific tasks. All rust shall be removed prior to painting and from surfaces to remain unpainted. Scratches, scuffs, and abrasions shall be repaired prior to applying prime and finish coats.
 2. The following Material and Equipment shall NOT be painted:
 - a. Copper, brass, aluminum, stainless steel and bronze surfaces.
 - b. Pressure gages and thermometers.
 - c. Name plates.
 3. The final result shall be a smooth, even-colored, even-textured factory finish on all items. The entire piece of equipment shall be repainted, if necessary, to achieve this. Lead based paints shall not be used.

- - - E N D - - -

SECTION 22 13 00
FACILITY SANITARY AND VENT PIPING

PART 1 - GENERAL

1.1 DESCRIPTION

- A. This section pertains to sanitary sewer and vent systems, including piping, equipment and all necessary accessories as designated in this section.
- B. A complete listing of all acronyms and abbreviations are included in Section 22 05 11, COMMON WORK RESULTS FOR PLUMBING.

1.2 RELATED WORK

- A. Section 01 00 00, GENERAL REQUIREMENTS.
- B. Section 01 33 23, SHOP DRAWINGS, PRODUCT DATA, AND SAMPLES.
- C. Section 07 92 00, JOINT SEALANTS: Sealant products.
- D. Section 09 91 00, PAINTING: Preparation and finish painting and identification of piping systems.
- E. Section 22 05 11, COMMON WORK RESULTS FOR PLUMBING: Pipe Hangers and Supports, Materials Identification.

1.3 APPLICABLE PUBLICATIONS

- A. The publications listed below form a part of this specification to the extent referenced. The publications are referenced in the text by the basic designation only.
- B. American Society of Mechanical Engineers (ASME):
 - A13.1-2007.....Scheme for the Identification of Piping Systems
 - A112.36.2M-1991(R 2012).Cleanouts
 - A112.6.3-2001 (R2007)...Standard for Floor and Trench Drains
 - A74-2013a.....Standard Specification for Cast Iron Soil Pipe and Fittings
 - A888-2013a.....Standard Specification for Hubless Cast Iron Soil Pipe and Fittings for Sanitary and Storm Drain, Waste, and Vent Piping Applications
- C. Cast Iron Soil Pipe Institute (CISPI):
 - 2006.....Cast Iron Soil Pipe and Fittings Handbook
 - 301-2012.....Standard Specification for Hubless Cast Iron Soil Pipe and Fittings for Sanitary and Storm Drain, Waste, and Vent Piping Applications
 - 310-2012.....Specification for Coupling for Use in Connection with Hubless Cast Iron Soil Pipe and

Fittings for Sanitary and Storm Drain, Waste,
and Vent Piping Applications

- D. International Code Council (ICC):
IPC-2012.....International Plumbing Code
- E. National Fire Protection Association (NFPA):
70-2014.....National Electrical Code (NEC)

1.4 SUBMITTALS

- A. Submittals, including number of required copies, shall be submitted in accordance with Section 01 33 23, SHOP DRAWINGS, PRODUCT DATA, and SAMPLES.
- B. Information and material submitted under this section shall be marked "SUBMITTED UNDER SECTION 22 13 00, FACILITY SANITARY AND VENT PIPING", with applicable paragraph identification.
- C. Manufacturer's Literature and Data including: Full item description and optional features and accessories. Include dimensions, weights, materials, applications, standard compliance, model numbers, size, and capacity.
 - 1. Piping.
 - 2. Floor Drains.
 - 3. Cleanouts.
 - 4. Penetration Sleeves.
 - 5. Pipe Fittings.
 - 6. Exposed Piping and Fittings.
- D. Detailed shop drawing of clamping device and extensions when required in connection with the waterproofing membrane or the floor drain.

1.5 AS-BUILT DOCUMENTATION

- A. The installing contractor shall maintain as-built drawings of each completed phase for verification; and, shall provide the complete set at the time of final systems certification testing. As-built drawings are to be provided. Should the installing contractor engage the testing company to provide as-built or any portion thereof, it shall not be deemed a conflict of interest or breach of the 'third party testing company' requirement.
- B. Certification documentation shall be provided prior to submitting the request for final inspection. The documentation shall include all test results, the names of individuals performing work for the testing

agency on this project, detailed procedures followed for all tests, and a certification that all results of tests were within limits specified.

PART 2 - PRODUCTS

2.1 SANITARY WASTE, DRAIN, AND VENT PIPING

- A. Cast iron waste, drain, and vent pipe and fittings.
 - 1. Cast iron waste, drain, and vent pipe and fittings shall be used for the following applications:
 - a. Pipe buried in or in contact with earth.
 - b. Sanitary pipe extensions to a distance of approximately 1500 mm (5 feet) outside of the building.
 - c. Interior waste and vent piping above grade.
 - 2. Cast iron Pipe shall be bell and spigot or hubless (plain end or no-hub or hubless).
 - 3. The material for all pipe and fittings shall be cast iron soil pipe and fittings and shall conform to the requirements of CISPI 301, ASTM A888, or ASTM A74.
 - 4. Cast iron pipe and fittings shall be made from a minimum of 95 percent post-consumer recycled material.
 - 5. Joints for hubless pipe and fittings shall conform to the manufacturer's installation instructions. Couplings for hubless joints shall conform to CISPI 310. Joints for hub and spigot pipe shall be installed with compression gaskets conforming to the requirements of ASTM C564.

2.2 CLEANOUTS

- A. Cleanouts shall be the same size as the pipe, up to 100 mm (4 inches); and not less than 100 mm (4 inches) for larger pipe. Cleanouts shall be easily accessible and shall be gastight and watertight. Minimum clearance of 600 mm (24 inches) shall be provided for clearing a clogged sanitary line.
- B. Floor cleanouts shall be gray iron housing with clamping device and round, secured, scoriated, gray iron cover conforming to ASME A112.36.2M. A gray iron ferrule with hubless, socket, inside calk or spigot connection and counter sunk, taper-thread, brass or bronze closure plug shall be included. The frame and cover material and finish shall be nickel-bronze copper alloy with a square shape. The cleanout shall be vertically adjustable for a minimum of 50 mm (2 inches). When a waterproof membrane is used in the floor system, clamping collars

shall be provided on the cleanouts. Cleanouts shall consist of wye fittings and eighth bends with brass or bronze screw plugs. Cleanouts in the resilient tile floors, quarry tile and ceramic tile floors shall be provided with square top covers recessed for tile insertion. In the carpeted areas, carpet cleanout markers shall be provided. Two way cleanouts shall be provided where indicated on drawings and at every building exit. The loading classification for cleanouts in sidewalk areas or subject to vehicular traffic shall be heavy duty type.

- C. Cleanouts shall be provided at or near the base of the vertical stacks with the cleanout plug located approximately 600 mm (24 inches) above the floor. If there are no fixtures installed on the lowest floor, the cleanout shall be installed at the base of the stack. The cleanouts shall be extended to the wall access cover. Cleanout shall consist of sanitary tees. Nickel-bronze square frame and stainless steel cover with minimum opening of 150 by 150 mm (6 by 6 inches) shall be furnished at each wall cleanout. Where the piping is concealed, a fixture trap or a fixture with integral trap, readily removable without disturbing concealed pipe, shall be accepted as a cleanout equivalent providing the opening to be used as a cleanout opening is the size required.
- D. In horizontal runs above grade, cleanouts shall consist of cast brass tapered screw plug in fitting or caulked/hubless cast iron ferrule. Plain end (hubless) piping in interstitial space or above ceiling may use plain end (hubless) blind plug and clamp.

2.3 FLOOR DRAINS

- A. General Data: floor drain shall comply with ASME A112.6.3. A caulking flange, inside gasket, or hubless connection shall be provided for connection to cast iron pipe, screwed or no hub outlets for connection to steel pipe. The drain connection shall be bottom outlet. A membrane clamp and extensions shall be provided, if required, where installed in connection with waterproof membrane. Puncturing membrane other than for drain opening will not be permitted. Double drainage pattern floor drains shall have integral seepage pan for embedding into floor construction, and weep holes to provide adequate drainage from pan to drain pipe.
- B. Type Y (FD-Y) floor drain shall comply with ASME A112.6.3. The type Y floor drain shall be suitable for parking decks and constructed of

extra heavy duty, galvanized cast iron body with double drainage pattern. The extra heavy duty polished bronze grate shall be not less than 228 mm (9 inches) in diameter with seepage pan and combination membrane flashing clamp, heavy duty support flange, under deck clamp and vandal proof grate.

2.4 PENETRATION SLEEVES

- A. A sleeve flashing device shall be provided at points where pipes pass through membrane waterproofed floors or walls. The sleeve flashing device shall be manufactured, cast iron fitting with clamping device that forms a sleeve for the pipe floor penetration of the floor membrane. A galvanized steel pipe extension shall be included in the top of the fitting that will extend 50 mm (2 inches) above finished floor and galvanized steel pipe extension in the bottom of the fitting that will extend through the floor slab. A waterproof caulked joint shall be provided at the top hub.

PART 3 - EXECUTION

3.1 PIPE INSTALLATION

- A. The pipe installation shall comply with the requirements of the International Plumbing Code (IPC) and these specifications.
- B. Branch piping shall be installed for waste from the respective piping systems and connect to all fixtures, valves, cocks, outlets, casework, cabinets and equipment, including those furnished by the Government or specified in other sections.
- C. Pipe shall be round and straight. Cutting shall be done with proper tools. Pipe shall be reamed to full size after cutting.
- D. All pipe runs shall be laid out to avoid interference with other work.
- E. The piping shall be installed above accessible ceilings where possible.
- F. The piping shall be installed to permit valve servicing or operation.
- G. The piping shall be installed free of sags and bends.
- H. Seismic restraint shall be installed where required by code.
- I. Changes in direction for soil and waste drainage and vent piping shall be made using appropriate branches, bends and long sweep bends. Sanitary tees and short sweep quarter bends may be used on vertical stacks if change in direction of flow is from horizontal to vertical. Long turn double wye branch and eighth bend fittings shall be used if two fixtures are installed back to back or side by side with common drain pipe. Straight tees, elbows, and crosses may be used on vent

lines. Do not change direction of flow more than 90 degrees. Proper size of standard increaser and reducers shall be used if pipes of different sizes are connected. Reducing size of drainage piping in direction of flow is prohibited.

- J. Buried soil and waste drainage and vent piping shall be laid beginning at the low point of each system. Piping shall be installed true to grades and alignment indicated with unbroken continuity of invert. Hub ends shall be placed upstream. Required gaskets shall be installed according to manufacturer's written instruction for use of lubricants, cements, and other installation requirements.
- K. Cast iron piping shall be installed according to CISPI's "Cast Iron Soil Pipe and Fittings Handbook," Chapter IV, "Installation of Cast Iron Soil Pipe and Fittings"
- L. If an installation is unsatisfactory to the COR, the Contractor shall correct the installation at no cost to the Government.

3.2 JOINT CONSTRUCTION

- A. Hubless or No-hub, cast iron piping shall be joined in accordance with CISPI's "Cast Iron Soil Pipe and Fittings Handbook" for hubless piping coupling joints.
- B. For threaded joints, thread pipe with tapered pipe threads according to ASME B1.20.1. The threads shall be cut full and clean using sharp disc cutters. Threaded pipe ends shall be reamed to remove burrs and restored to full pipe inside diameter. Pipe fittings and valves shall be joined as follows:
 - 1. Apply appropriate tape or thread compound to external pipe threads unless dry seal threading is required by the pipe service.
 - 2. Pipe sections with damaged threads shall be replaced with new sections of pipe.

3.3 PIPE HANGERS, SUPPORTS AND ACCESSORIES

- A. All piping shall be supported according to the International Plumbing Code (IPC), Section 22 05 11, COMMON WORK RESULTS FOR PLUMBING, and these specifications. Where conflicts arise between these the code and Section 22 05 11, COMMON WORK RESULTS FOR PLUMBING the most restrictive or the requirement that specifies supports with highest loading or shortest spacing shall apply.
- B. Hangers, supports, rods, inserts and accessories used for pipe supports shall be painted according to Section 09 91 00, PAINTING. Electroplated

copper hanger rods, hangers and accessories may be used with copper tubing.

- C. Horizontal cast iron piping shall be supported with the following maximum horizontal spacing and minimum hanger rod diameters:
1. 40 mm or DN40 to 50 mm or DN50 (NPS 1-1/2 inch to NPS 2 inch): 1500 mm (60 inches) with 10 mm (3/8 inch) rod.
 2. 75 mm or DN75 (NPS 3 inch): 1500 mm (60 inches) with 15 mm (1/2 inch) rod.
 3. 100 mm or DN100 to 125 mm or DN125 (NPS 4 inch to NPS 5 inch): 1500 mm (60 inches) with 18 mm (5/8 inch) rod.
 4. 150 mm or DN150 to 200 mm or DN200 (NPS 6 inch to NPS 8 inch): 1500 mm (60 inches) with 20 mm (3/4 inch) rod.
 5. 250 mm or DN250 to 300 mm or DN300 (NPS 10 inch to NPS 12 inch): 1500 mm (60 inch) with 23 mm (7/8 inch) rod.
- D. Vertical piping and tubing shall be supported at the base, at each floor, and at intervals no greater than 4.6 m (15 feet).
- E. In addition to the requirements in Section 22 05 11, COMMON WORK RESULTS FOR PLUMBING, Floor, Wall and Ceiling Plates, Supports, Hangers shall have the following characteristics:
1. Solid or split unplated cast iron.
 2. All plates shall be provided with set screws.
 3. Height adjustable clevis type pipe hangers.
 4. Adjustable floor rests and base flanges shall be steel.
 5. Hanger rods shall be low carbon steel, fully threaded or threaded at each end with two removable nuts at each end for positioning rod and hanger and locking each in place.
 6. Riser clamps shall be malleable iron or steel.
 7. Rollers shall be cast iron.
 8. See Section 22 05 11, COMMON WORK RESULTS FOR PLUMBING, for requirements on insulated pipe protective shields at hanger supports.
- F. Miscellaneous materials shall be provided as specified, required, directed or as noted on the drawings for proper installation of hangers, supports and accessories. If the vertical distance exceeds 6.1 m (20 feet) for cast iron pipe additional support shall be provided in the center of that span. All necessary auxiliary steel shall be provided to provide that support.

G. Cast escutcheon with set screw shall be provided at each wall, floor and ceiling penetration in exposed finished locations and within cabinets and millwork.

H. Penetrations:

1. Fire Stopping: Where pipes pass through fire partitions, fire walls, smoke partitions, or floors, a fire stop shall be installed that provides an effective barrier against the spread of fire, smoke and gases as specified in Section 07 84 00, FIRESTOPPING. Clearances between raceways and openings shall be completely filled and sealed with the fire stopping materials.
2. Water proofing: At floor penetrations, clearances shall be completely sealed around the pipe and make watertight with sealant as specified in Section 07 92 00, JOINT SEALANTS.

3.4 TESTS

- A. Sanitary waste and drain systems shall be tested either in its entirety or in sections.
- B. Waste System tests shall be conducted before trenches are backfilled or fixtures are connected. A water test or air test shall be conducted, as directed.
 1. If entire system is tested for a water test, tightly close all openings in pipes except highest opening, and fill system with water to point of overflow. If the waste system is tested in sections, tightly plug each opening except highest opening of section under test, fill each section with water and test with at least a 3 m (10 foot) head of water. In testing successive sections, test at least upper 3 m (10 feet) of next preceding section so that each joint or pipe except upper most 3 m (10 feet) of system has been submitted to a test of at least a 3 m (10 foot) head of water. Water shall be kept in the system, or in portion under test, for at least 15 minutes before inspection starts. System shall then be tight at all joints.
 2. For an air test, an air pressure of 34 kPa (5 psig) gage shall be maintained for at least 15 minutes without leakage. A force pump and mercury column gage shall be used for the air test.
 3. After installing all fixtures and equipment, open water supply so that all p-traps can be observed. For 15 minutes of operation, all

p-traps shall be inspected for leaks and any leaks found shall be corrected.

4. Final Tests: Either one of the following tests may be used.
 - a. Smoke Test: After fixtures are permanently connected and traps are filled with water, fill entire drainage and vent systems with smoke under pressure of .25 kPa (1 inch of water) with a smoke machine. Chemical smoke is prohibited.
 - b. Peppermint Test: Introduce 60 ml (2 ounces) of peppermint into each line or stack.

- - - E N D - - -

SECTION 22 14 00
FACILITY STORM DRAINAGE

PART 1 - GENERAL

1.1 DESCRIPTION

- A. This section describes the requirements for storm drainage systems, including piping and all necessary accessories as designated in this section.
- B. A complete listing of all acronyms and abbreviations are included in Section 22 05 11, COMMON WORK RESULTS FOR PLUMBING.

1.2 RELATED WORK

- A. Section 01 00 00, GENERAL REQUIREMENTS.
- B. Section 01 33 23, SHOP DRAWINGS, PRODUCT DATA, AND SAMPLES.
- C. Section 01 81 13, SUSTAINABLE CONSTRUCTION REQUIREMENTS.
- D. Section 07 92 00, JOINT SEALANTS.
- E. Section 09 91 00, PAINTING: Preparation and finish painting and identification of piping systems.
- F. Section 13 05 41, SEISMIC RESTRAINT REQUIREMENTS FOR NON-STRUCTURAL COMPONENTS: Seismic Restraint.
- I. Section 22 05 11, COMMON WORK RESULTS FOR PLUMBING: Pipe Hangers and Supports, Materials Identification.

1.3 APPLICABLE PUBLICATIONS

- A. The publications listed below form a part of this specification to the extent referenced. The publications are referenced in the text by the basic designation only.
- B. American Society of Mechanical Engineers (ASME):
 - A112.6.4-2003 (R2012) ..Roof, Deck, and Balcony Drains
 - A13.1-2007 (R2013).....Scheme for Identification of Piping Systems
 - B1.20.1-2013.....Pipe Threads, General Purpose, Inch
 - A888-2013a.....Standard Specification for Hubless Cast Iron Soil Pipe and Fittings for Sanitary and Storm Drain, Waste, and Vent Piping Applications
- C. Cast Iron Soil Pipe Institute (CISPI):
 - 301-2012.....Standard Specification for Hubless Cast Iron Soil Pipe and Fittings for Sanitary and Storm Drain, Waste, and Vent Piping Applications

310-2012.....Standard Specification for Coupling for Use in
Connection with Hubless Cast Iron Soil Pipe and
Fittings for Sanitary and Storm Drain, Waste,
and Vent Piping Applications

D. International Code Council (ICC):
IPC-2012.....International Plumbing Code

1.4 SUBMITTALS

- A. Submittals, including number of required copies, shall be submitted in accordance with Section 01 33 23, SHOP DRAWINGS, PRODUCT DATA, AND SAMPLES.
- B. Information and material submitted under this section shall be marked "SUBMITTED UNDER SECTION 22 14 00, FACILITY STORM DRAINAGE", with applicable paragraph identification.
- C. Manufacturer's Literature and Data including: Full item description and optional features and accessories. Include dimensions, weights, materials, applications, standard compliance, model numbers, size, and capacity.
 - 1. Pipe and Fittings.
 - 2. Specialty Pipe Fittings.
 - 3. Cleanouts.
 - 4. Roof Drains.
 - 5. Sleeve Flashing Devices.
- D. Detailed shop drawing of clamping device and extensions when required in connection with the waterproofing membrane.

1.5 AS-BUILT DOCUMENTATION

- A. Submit manufacturer's literature and data updated to include submittal review comments and any equipment substitutions.
- B. Submit operation and maintenance data updated to include submittal review comments, substitutions and construction revisions shall be in electronic version on compact disc. All aspects of system operation and maintenance procedures, including piping isometrics, wiring diagrams of all circuits, a written description of system design, control logic, and sequence of operation shall be included in the operation and maintenance manual. The operations and maintenance manual shall include troubleshooting techniques and procedures for emergency situations. Notes on all special systems or devices such as damper and door closure

interlocks shall be included. A List of recommended spare parts (manufacturer, model number, and quantity) shall be furnished. Information explaining any special knowledge or tools the owner will be required to employ shall be inserted into the As-Built documentation.

- C. The installing contractor shall maintain as-built drawings of each completed phase for verification; and, shall provide the complete set at the time of final systems certification testing. As-built drawings are to be provided. Should the installing contractor engage the testing company to provide as-built or any portion thereof, it shall not be deemed a conflict of interest or breach of the 'third party testing company' requirement.
- D. Certification documentation shall be provided to COR 10 working days prior to submitting the request for final inspection. The documentation shall include all test results, the names of individuals performing work for the testing agency on this project, detailed procedures followed for all tests, and certification that all results of tests were within limits specified.

PART 2 - PRODUCTS

2.1 STORM WATER DRAIN PIPING

- A. Cast Iron Storm Pipe and Fittings:
 - 1. Cast iron storm pipe and fittings shall be used for the following applications:
 - a. Pipe buried in or in contact with earth.
 - b. Extension of pipe to a distance of approximately 1500 mm (5 feet) outside of building walls.
 - c. Interior storm piping above grade.
 - d. All mechanical equipment rooms or other areas containing mechanical air handling equipment.
 - 2. The cast iron storm pipe shall be hubless (plain end or no-hub) as required by selected jointing method.
 - 3. The material for all pipe and fittings shall be cast iron soil pipe and fittings and shall conform to the requirements of CISPI 301, ASTM A888, or ASTM A74.
 - 4. Joints for hubless pipe and fittings shall conform to the manufacturer's installation instructions. Couplings for hubless joints shall conform to CISPI 310.

2.2 PUMPED DRAIN PIPING

- A. Pumped drain piping 75 mm (3 inches) and less shall be copper tube conforming to ASTM B88, type K or L. For pumped drain piping 100 mm (4 inches) and greater, galvanized steel conforming to ASTM A53/A53M, seamless, schedule 40 may be used.
- B. Pumped drain pipe fittings shall comply with the following:
 - 1. Wrought copper or bronze castings for use with copper tube conforming to ASME B16.18 and B16.22.
 - 2. Unions, for use with copper tube up to 50 mm (2 inches) shall be cast with bronze, conforming to ASME B16.18 and ASTM B584 with solder or braze joints.
- C. Adapters shall be provided for joining pipe with different end connections.
- D. The solder shall be lead free using a water flushable, non-corrosive flux conforming to ASTM B32.
- E. Dielectric fittings and specialties shall be provided when joining pipe of dissimilar metals.

2.3 SPECIALTY PIPE FITTINGS

- A. Transition pipe couplings shall join piping with small differences in outside diameters or be of different materials. End connections shall be of the same size and compatible with the pipes being joined. The transition coupling shall be unshielded, elastomeric, sleeve type reducing or transition pattern conforming with ASTM C1173 and include shear ring and corrosion resistant metal tension band and tightening mechanism on each end. The transition coupling sleeve coupling shall be of the following material:
 - 1. For cast iron soil pipes, the sleeve material shall be rubber conforming to ASTM C564.

2.4 CLEANOUTS

- A. Cleanouts shall be the same size as the pipe, up to 100 mm (4 inches); not less than 100 mm (4 inches) for larger pipe. Cleanouts shall be easily accessible and shall be gastight and watertight. A minimum clearance of 600 mm (24 inches) shall be provided for clearing a clogged storm sewer line.
- B. Floor cleanouts shall be gray iron housing with clamping device and round, secured, scoriated, gray iron cover conforming to ASME

A112.36.2M. A gray iron ferrule with hubless, socket, inside caulk or spigot connection and counter sunk, taper-thread, brass or bronze closure plug shall be included. The frame and cover material and finish shall be nickel-bronze copper alloy with a square shape. The cleanout shall be vertically adjustable for a minimum of 50 mm (2 inches). When a waterproof membrane is used in the floor system, clamping collars shall be provided on the cleanouts. Cleanouts shall consist of wye fittings and eighth bends with brass or bronze screw plugs. Cleanouts in the resilient tile floors, quarry tile and ceramic tile floors shall be provided with square top covers recessed for tile insertion. In the carpeted areas, carpet cleanout markers shall be provided. Two way cleanouts shall be provided where indicated on the drawings and at each building exit. The loading classification for cleanouts in sidewalk areas or subject to vehicular traffic shall be heavy duty.

- C. Cleanouts shall be provided at or near the base of the vertical stacks with the cleanout plug located approximately 600 mm (24 inches) above the floor. The cleanouts shall be extended to the wall access cover. Cleanout shall consist of sanitary tees. Nickel bronze square frame and stainless steel cover with minimum opening of 150 mm by 150 mm (6 inch by 6 inch) shall be provided at each wall cleanout.
- D. In horizontal runs above grade, cleanouts shall consist of cast brass tapered screw plug in fitting or caulked/no hub cast iron ferrule. Plain end (no-hub) piping in interstitial space or above ceiling may use plain end (no-hub) blind plug and clamp.

2.5 ROOF DRAINS AND CONNECTIONS

- A. Roof Drains: Roof Drains (RD) shall be cast iron with clamping device for making watertight connection and shall conform with ASME A112.6.4. Free openings through strainer shall be twice area of drain outlet. For roof drains not installed in connection with a waterproof membrane, a soft copper membrane shall be provided 300 mm (12 inches) in diameter greater than outside diameter of drain collar. An integral gravel stop shall be provided for drains installed on roofs having built up roofing covered with gravel or slag. Integral no-hub, soil pipe gasket or threaded outlet connection shall be provided.
 - 1. Flat Roofs: The roof drain shall have a beehive or dome shaped strainer with integral flange not less than 300 mm (12 inches) in

- diameter. For an insulated roof, a roof drain with an adjustable drainage collar shall be provided, which can be raised or lowered to meet required insulation heights, sump receiver and deck clamp. The bottom section shall serve as roof drain during construction before insulation is installed.
2. Canopy Roofs: The roof drain shall have a beehive or dome shaped strainer with the integral flange no greater than 200 mm (8 inches) in diameter. For an insulated roof, the roof drain shall be provided with an adjustable drainage collar, which can be raised or lowered to meet the required insulation heights, sump receiver and deck clamp. Bottom section shall serve as roof drain during construction before insulation is installed.
 3. Promenade Decks: the roof drain shall be the same as for canopy roofs, except decks shall have flat, round, loose, non-slip, bronze grate set in square, non-slip, bronze frame.
 4. Portico Roofs and Gutters: Roof drains shall be horizontal angle type drain with flat bottom and horizontal outlet at the same elevation as the pipe to which it is connected. Strainer shall be removable angle grate type.
 5. Protective Roof Membrane Insulation Assembly: The roof drain shall have a perforated stainless steel extension filter, non-puncturing clamp ring, large sump with extra wide roof flange and deck clamp.
 - a. Non pedestrian Roofs: The roof drain shall have large polypropylene or aluminum locking dome.
 - b. Pedestrian Roof: The roof drain shall have a bronze promenade top 356 mm (14 inches) square, set in square secured frame support collar.
 6. Roof Drains, Overflow or Secondary (Emergency): Roof Drains identified as overflow or secondary (emergency) drains shall have a 50 mm (2 inch) water dam integral to the drain body.
 7. Roof drains in areas subject to freezing shall have heat tape and shall be insulated.
- B. Expansion Joints: Expansions joints shall be heavy cast iron with cast brass or PVC expansion sleeve having smooth bearing surface working freely against a packing ring held in place and under pressure of a

bolted gland ring, forming a water and air tight flexible joint.

Asbestos packing is prohibited.

- C. Interior Downspouts: An expansion joint shall be provided, specified above, at top of run on straight, vertical runs of downspout piping 12 m (40 feet) long or greater.
- D. Downspout Nozzle: The downspout nozzle fitting shall be of brass, unfinished, with internal pipe thread for connection to downspout.

2.6 WATERPROOFING

- A. A sleeve flashing device shall be provided at points where pipes pass through membrane waterproofed floors or walls. The sleeve flashing device shall be manufactured, cast iron fitting with clamping device that forms a sleeve for the pipe floor penetration of the floor membrane. A galvanized steel pipe extension shall be included in the top of the fitting that will extend 50 mm (2 inches) above finished floor and galvanized steel pipe extension in the bottom of the fitting that will extend through the floor slab. A waterproofed caulked joint shall be provided at the top hub.

PART 3 - EXECUTION

3.1 PIPE INSTALLATION

- A. The pipe installation shall comply with the requirements of the IPC and these specifications.
- B. Branch piping shall be installed from the piping system and connect to all drains and outlets.
- C. Pipe shall be round and straight. Cutting shall be done with proper tools. Pipe, except for glass, shall be reamed to remove burrs and a clean smooth finish restored to full pipe inside diameter.
- D. All pipe runs shall be laid out to avoid interference with other work/trades.
- E. The piping shall be installed above accessible ceilings to allow for ceiling panel removal.
- F. Unless otherwise stated on the documents, minimum horizontal slope shall be one inch for every 2.44 m (8 feet) (1 percent slope) of pipe length.
- G. The piping shall be installed free of sags and bends.
- H. Seismic restraint shall be installed.

- I. Changes in direction for storm drainage piping shall be made using appropriate branches, bends and long sweep bends. Sanitary tees and short sweep $\frac{1}{4}$ bends may be used on vertical stacks if change in direction of flow is from horizontal to vertical. Long turn double wye branch and $\frac{1}{8}$ bend fittings shall be used if two drains are installed back to back or side by side with common drain pipe. Do not change direction of flow more than 90 degrees. Proper size of standard increaser and reducers shall be used if pipes of different sizes are connected. Reducing size of drainage piping in direction of flow is prohibited.
- J. Buried storm drainage piping shall be laid beginning at the low point of each system. Piping shall be installed true to grades and alignment indicated with unbroken continuity of invert. Hub ends shall be placed upstream. Required gaskets shall be installed according to manufacturer's written instruction for use of lubricants, cements, and other installation requirements. Bio-based materials shall be utilized when possible.
- K. Cast iron piping shall be installed according to CISPI's "Cast Iron Soil Pipe and Fittings Handbook," Chapter IV, "Installation of Cast Iron Soil Pipe and Fittings"

3.2 JOINT CONSTRUCTION

- A. Hubless, cast iron piping shall be joined in accordance with CISPI's "Cast Iron Soil Pipe and Fittings Handbook" for hubless piping coupling joints.

3.3 PIPE HANGERS, SUPPORTS AND ACCESSORIES

- A. All piping shall be supported according to the IPC, Section 22 05 11, COMMON WORK RESULTS FOR PLUMBING, and these specifications.
- B. Hangers, supports, rods, inserts and accessories used for Pipe supports shall be shop coated with zinc Chromate primer paint. Electroplated copper hanger rods, hangers and accessories may be used with copper tubing.
- C. Horizontal piping and tubing shall be supported within 300 mm (12 inches) of each fitting or coupling.
- D. Horizontal cast iron piping shall be supported with the following maximum horizontal spacing and minimum hanger rod diameters:
 - 1. NPS 3 (DN 80): 1500 mm (60 inches) with 15 mm (1/2 inch) rod.

2. NPS 4 to NPS 5 (DN 100 to DN 125): 1500 mm (60 inches) with 18 mm (5/8 inch) rod.
 3. NPS 6 to NPS 8 (DN 150 to DN 200): 1500 mm (60 inches) with 20 mm (3/4 inch) rod.
- E. Vertical piping and tubing shall be supported at the base, at each floor, and at intervals no greater than 4.6 m (15 feet).
- F. In addition to the requirements in Section 22 05 11, COMMON WORK RESULTS FOR PLUMBING, floor, wall and ceiling plates shall have the following characteristics:
1. Solid or split unplated cast iron.
 2. All plates shall be provided with set screws.
 3. Height adjustable clevis type pipe hangers.
 4. Adjustable Floor Rests and Base Flanges shall be steel.
 5. Hanger Rods shall be low carbon steel, fully threaded or threaded at each end with two removable nuts at each end for positioning rod and hanger and locking each in place.
 6. Riser Clamps shall be malleable iron or steel.
 7. Roller shall be cast iron.
 8. Hangers and supports utilized with insulated pipe and tubing shall have 180 degree (minimum) metal protection shield centered on and welded to the hanger and support. The shield shall be 100 mm (4 inches) in length and be 1.6 mm (16 gage) steel. The shield shall be sized for the insulation.
- G. Miscellaneous materials shall be provided as specified, required, directed or as noted on the drawings for proper installation of hangers, supports and accessories. If the vertical distance exceeds 6.1 m (20 feet) for cast iron pipe additional support shall be provided in the center of that span. All necessary auxiliary steel shall be provided to provide that support.
- H. Cast escutcheon with set screw shall be installed at each wall, floor and ceiling penetration in exposed finished locations and within cabinets and millwork.
- I. Penetrations:
1. Fire Stopping: Where pipes pass through fire partitions, fire walls, smoke partitions, or floors, a fire stop shall be installed that provides an effective barrier against the spread of fire, smoke and

gases as specified in Section 07 84 00, FIRESTOPPING. Clearances between raceways and openings shall be completely filled and sealed with the fire stopping materials.

2. Water proofing: At floor penetrations, Clearances around the pipe shall be completely sealed and made watertight with sealant as specified in Section 07 92 00, JOINT SEALANTS. Bio-based materials shall be utilized when possible.

3.4 TESTS

- A. Storm sewer system shall be tested either in its entirety or in sections.
- B. Storm Water Drain tests shall be conducted before trenches are backfilled or fixtures are connected. A water test or air test shall be conducted, as directed.
 1. If entire system is tested with water, tightly close all openings in pipes except the highest opening, and fill system with water to point of overflow. If system is tested in sections, tightly plug each opening except highest opening of section under test, fill each section with water and test with at least a 3 m (10 foot) head of water. In testing successive sections, test at least upper 3 m (10 feet) of next preceding section so that each joint or pipe except upper most 3 m (10 feet) of system has been submitted to a test of at least a 3 m (10 foot) head of water. Water shall be kept in the system, or in portion under test, for at least 15 minutes before inspection starts. System shall then be tight at all joints.
 2. For an air test, an air pressure of 34 kPa (5 psig) gage shall be maintained for at least 15 minutes without leakage. A force pump and mercury column gage shall be used for the test.
 3. Final Tests: While either one of the following tests may be used, Contractor shall check with VA as to which test will be performed.
 - a. Smoke Test: After fixtures are permanently connected and traps are filled with water, fill entire drainage and vent systems with smoke under pressure of 0.25 kPa (1 inch of water) with a smoke machine. Chemical smoke is prohibited.
 - b. Peppermint Test: Introduce .06 liters (2 ounces) of peppermint into each line or stack.

c. COR shall witness all tests. Contractor shall coordinate schedules with the COR and CxA. Contractor shall provide a minimum of 10 working days prior to flushing, disinfection/sterilization, startup, and testing.

- - - E N D - - -

SECTION 22 14 29
SUMP PUMPS

PART 1 - GENERAL

1.1 DESCRIPTION

- A. Sump pumps. See schedule on Drawings for pump capacity and head.
- B. A complete listing of all acronyms and abbreviations are included in Section 22 05 11, COMMON WORK RESULTS FOR PLUMBING.

1.2 RELATED WORK

- A. Section 01 00 00, GENERAL REQUIREMENTS.
- B. Section 01 33 23, SHOP DRAWINGS, PRODUCT DATA, AND SAMPLES.
- C. Section 01 81 13, SUSTAINABLE CONSTRUCTION REQUIREMENTS.
- D. Section 13 05 41, SEISMIC RESTRAINT REQUIREMENTS FOR NON-STRUCTURAL COMPONENTS: Seismic Restraint.
- E. Section 22 05 11, COMMON WORK RESULTS FOR PLUMBING.

1.3 APPLICABLE PUBLICATIONS

- A. The publications listed below form a part of this specification to the extent referenced. The publications are referenced in the text by the basic designation only.
- B. American National Standard Institute (ANSI)/Hydraulic Institute (HI):
 - 1.1-1.2-2014.....Rotodynamic Centrifugal Pumps for Nomenclature and Definitions
 - 1.3-2013.....Rotodynamic Centrifugal Pumps for Design and Application
 - 1.4-2014.....Rotodynamic Centrifugal Pumps for Manuals Describing Installation, Operation, and Maintenance
- C. ASTM International (ASTM):
 - A48/A48M-2003 (R2012)...Standard Specification for Gray Iron Castings
 - A532/A532M-2010 (R2014).Standard Specification for Abrasion-Resistant Cast Irons
 - B584-2014.....Standard Specification for Copper Alloy Sand Castings for General Applications
- D. National Electrical Manufacturers Association (NEMA):
 - ICS 6-1993 (R2001, R2006) Industrial Control and Systems: Enclosures

250-2014.....Enclosures for Electrical Equipment (1000 Volts
Maximum)

E. Underwriters' Laboratories, Inc. (UL):

508-1999 (R2013).....Standards for Industrial Control Equipment

1.4 SUBMITTALS

- A. Submittals, including number of required copies, shall be submitted in accordance with Section 01 33 23, SHOP DRAWINGS, PRODUCT DATA, AND SAMPLES.
- B. Information and material submitted under this section shall be marked "SUBMITTED UNDER SECTION 22 14 29, SUMP PUMPS", with applicable paragraph identification.
- C. Manufacturer's Literature and Data including: Full item description and optional features and accessories. Include dimensions, weights, materials, applications, standard compliance, model numbers, size, and capacity.
 - 1. Pump:
 - a. Manufacturer and model.
 - b. Operating speed (rpm).
 - c. Capacity.
 - d. Characteristic performance curves.
 - 2. Electric Motor:
 - a. Manufacturer.
 - b. Speed.
 - c. Current Characteristics and W (HP).
 - d. Efficiency.
 - 3. Control panel.
 - 4. Sensors.
- D. Certified copies of all the factory and construction site test data sheets and reports.
- E. Complete operating and maintenance manuals including wiring diagrams, technical data sheets and information for ordering replacement parts:
 - 1. Include complete list which indicates all components of the system.
 - 2. Include complete diagrams of the internal wiring for each item of equipment.
 - 3. Diagrams shall have their terminals identified to facilitate installation, operation and maintenance, and troubleshooting.

1.5 AS-BUILT DOCUMENTATION

- A. Submit manufacturer's literature and data updated to include submittal review comments and any equipment substitutions.
- B. Submit operation and maintenance data updated to include submittal review comments, substitutions and construction revisions shall be in electronic version on compact disc or DVD inserted into a three ring binder. All aspects of system operation and maintenance procedures, including piping isometrics, wiring diagrams of all circuits, a written description of system design, control logic, and sequence of operation shall be included in the operation and maintenance manual. The operations and maintenance manual shall include troubleshooting techniques and procedures for emergency situations. Notes on all special systems or devices such as damper and door closure interlocks shall be included. A List of recommended spare parts (manufacturer, model number, and quantity) shall be furnished. Information explaining any special knowledge or tools the owner will be required to employ shall be inserted into the As-Built documentation.
- C. The installing contractor shall maintain as-built drawings of each completed phase for verification; and, shall provide the complete set at the time of final systems certification testing. As-built drawings are to be provided on compact disk or DVD. Should the installing contractor engage the testing company to provide as-built or any portion thereof, it shall not be deemed a conflict of interest or breach of the 'third party testing company' requirement.
- D. Certification documentation shall be provided to COR 10 working days prior to submitting the request for final inspection. The documentation shall include all test results, the names of individuals performing work for the testing agency on this project, detailed procedures followed for all tests, and a certification that all results of tests were within limits specified.

PART 2 - PRODUCTS

2.1 SUMP PUMP

- A. Centrifugal, vertical, submersible pump and motor, designed for 140 degrees F) maximum water service. Driver shall be electric motor. Support shall be rigid type. Provide perforated, suction strainer.

Systems may include one, two, or more pumps with alternator as required by Contract Documents. Pump shall be capable of continuous duty cycle.

1. Pump housings may be cast iron, bronze, aluminum or stainless steel.

Cast iron and aluminum housings for submersible pumps shall be epoxy coated. Bio-based materials shall be utilized when possible.

B. Impeller: Statically and dynamically balanced, keyed and secured to shaft, bronze ASTM B584.

C. Shaft: Stainless steel or other approved corrosion-resisting metal.

D. Bearings: As required to hold shaft alignment, anti-friction type for thrust permanently lubricated. Bio-based materials shall be utilized when possible.

E. Seal: Mechanical.

F. Motor: Maximum 40 degrees C (104 degrees F) ambient temperature rise above the maximum fluid temperature being pumped , drip-proof hermitically sealed, lifting eye, capacitor start type, voltage and phase as shown in schedule on Electrical drawings conforming to NEMA Type 1. Size the motor capacity to operate pump without overloading the motor at any point on the pump curve. Refer to Section 22 05 12, GENERAL MOTOR REQUIREMENTS FOR PLUMBING EQUIPMENT.

G. Automatic Control and Level Alarm: Furnish a control panel in a NEMA 1 enclosure for indoors or in a NEMA 4X enclosure for outdoors. The controls shall be suitable for operation with the electrical characteristics listed on the Electrical drawings. The control panel shall have a level control system with switches to start and stop pumps automatically, and to activate a high water alarm. The level control system shall include sensors in the sump that detect the level of the liquid. The pump is also connected to a control which has the ability to prevent oil from being pumped. The same unit shall activate an alarm when oil is detected. The sensors may be float type switches, ultrasonic level sensors, or transducers. The high water alarm shall have a red beacon light at the control panel and a buzzer, horn, or bell. The alarm shall have a silencing switch.

1. The circuitry of the control panel shall include:

- a. Power switch to turn on/off the automatic control mechanism
- b. HOA switches to manually override automatic control mechanism
- c. Run lights to indicate when pumps are powered up

- d. Level status lights to indicate when water in sump has reached the predetermined on/off and alarm levels
 - e. Magnetic motor contactors
 - f. Disconnect/breaker for each pump
 - g. Automatic motor overload protection
 - h. Wiring terminal block
 - i. Dead front
 - j. Auxiliary contacts
 - k. Control circuit protection
 - l. Fused control step down transformer
2. Sensors that detect the level of water in the sump shall be so arranged as to allow the accumulation of enough volume of liquid below the normal on-level that the pump will run for a minimum cycle time as recommended by the pump manufacturer. Sensors shall be located to activate the alarm adequately before the water level rises to the inlet pipe.
3. Provide two separate power supplies to the control panel, one for the control/alarm circuitry and one for power to the pump motors. Each power supply is to be fed from its own breaker so that if a pump overload trips a breaker, the alarm system shall still function. Each power supply is to be wired in its own conduit.
4. Wiring from the sump to the control panel shall have separate conduits for the pump power and for the sensor switches. All conduits are to be sealed at the basin and at the control panel to prevent the intrusion of moisture and of flammable and/or corrosive gases.
- H. Provide a check and ball valve in the discharge of each pump. Refer to Section 22 05 23, GENERAL-DUTY VALVES FOR PLUMBING PIPING.
- I. Removal/Disconnect System: In a system utilizing a submersible pump, where sump depth, pump size, or other conditions make removal of the pump unusually difficult or unsafe, a manufacturer's removal/disconnect system shall be provided. The system shall consist of a discharge fitting mounted on vertical guide rails attached to the sump or quick connect pipe fitting connection to piping. The pump shall be fitted with an adapter fitting that easily connects to/disconnects from the discharge fitting as the pump is raised from or lowered into the sump. The discharge piping shall connect to the discharge fitting so that it

is disconnected without workers entering the pit. Where the sump depth is greater than five feet or other conditions exist to make the removal of the pump difficult or hazardous, the system shall include a rail guided quick disconnect apparatus to allow the pump to be pulled up out of the sump.

PART 3 - EXECUTION

3.1 STARTUP AND TESTING

- A. Pump installation to comply with ANSI/HI 1.4 for sump pumps.
- B. Leak Test: Charge piping system and test for leaks. Test until there are no leaks. Make tests as recommended by product manufacturer and listed standards and under actual or simulated operating conditions and prove full compliance with design and specified requirements. Tests of the various items of equipment shall be performed simultaneously with the system of which each item is an integral part.
- C. The tests shall include system capacity and all control and alarm functions.
- D. When any defects are detected, correct defects and repeat test.
- E. The CxA will observe startup and contractor testing of selected equipment. Coordinate the startup and contractor testing schedules with the COR and CxA. Contractor shall provide a minimum of 10 working days prior to startup and testing.

- - - E N D - - -

SECTION 23 05 11
COMMON WORK RESULTS FOR HVAC

PART 1 - GENERAL

1.1 DESCRIPTION

A. The requirements of this Section apply to all sections of Division 23.

B. Definitions:

1. Exposed: Piping, ductwork, and equipment exposed to view in finished rooms.
2. Exterior: Piping, ductwork, and equipment exposed to weather be it temperature, humidity, precipitation, wind, or solar radiation.

C. Abbreviations/Acronyms:

1. ac: Alternating Current
2. ACR: Air Conditioning and Refrigeration
3. AI: Analog Input
4. AISI: American Iron and Steel Institute
5. AO: Analog Output
6. ASJ: All Service Jacket
7. AWG: American Wire Gauge
8. BACnet: Building Automation and Control Networking Protocol
9. BAg: Silver-Copper-Zinc Brazing Alloy
10. BAS: Building Automation System
11. BCuP: Silver-Copper-Phosphorus Brazing Alloy
12. bhp: Brake Horsepower
13. Btu: British Thermal Unit
14. Btu/h: British Thermal Unit Per Hour
15. CDA: Copper Development Association
16. C: Celsius
17. CD: Compact Disk
18. CFM: Cubic Foot Per Minute
19. CH: Chilled Water Supply
20. CHR: Chilled Water Return
21. CLR: Color
22. CO: Carbon Monoxide
23. COR: Contracting Officer's Representative
24. CPD: Condensate Pump Discharge
25. CPM: Cycles Per Minute

- 26. CPVC: Chlorinated Polyvinyl Chloride
- 27. CRS: Corrosion Resistant Steel
- 28. CTPD: Condensate Transfer Pump Discharge
- 29. CTPS: Condensate Transfer Pump Suction
- 30. CW: Cold Water
- 31. CWP: Cold Working Pressure
- 32. CxA: Commissioning Agent
- 33. dB: Decibels
- 34. dB(A): Decibels (A weighted)
- 35. DDC: Direct Digital Control
- 36. DI: Digital Input
- 37. DO: Digital Output
- 38. DVD: Digital Video Disc
- 39. DN: Diameter Nominal
- 40. DWV: Drainage, Waste and Vent
- 41. EPDM: Ethylene Propylene Diene Monomer
- 42. EPT: Ethylene Propylene Terpolymer
- 43. ETO: Ethylene Oxide
- 44. F: Fahrenheit
- 45. FAR: Federal Acquisition Regulations
- 46. FD: Floor Drain
- 47. FED: Federal
- 48. FG: Fiberglass
- 49. FGR: Flue Gas Recirculation
- 50. FOS: Fuel Oil Supply
- 51. FOR: Fuel Oil Return
- 52. FSK: Foil-Scrim-Kraft facing
- 53. FWPD: Feedwater Pump Discharge
- 54. FWPS: Feedwater Pump Suction
- 55. GC: Chilled Glycol Water Supply
- 56. GCR: Chilled Glycol Water Return
- 57. GH: Hot Glycol Water Heating Supply
- 58. GHR: Hot Glycol Water Heating Return
- 59. gpm: Gallons Per Minute
- 60. HDPE: High Density Polyethylene
- 61. Hg: Mercury
- 62. HOA: Hands-Off-Automatic

- 63. hp: Horsepower
- 64. HPS: High Pressure Steam (414 kPa (60 psig) and above)
- 65. HPR: High Pressure Steam Condensate Return
- 66. HW: Hot Water
- 67. HWH: Hot Water Heating Supply
- 68. HWHR: Hot Water Heating Return
- 69. Hz: Hertz
- 70. ID: Inside Diameter
- 71. IPS: Iron Pipe Size
- 72. kg: Kilogram
- 73. klb: 1000 lb
- 74. kPa: Kilopascal
- 75. lb: Pound
- 76. lb/hr: Pounds Per Hour
- 77. L/s: Liters Per Second
- 78. L/min: Liters Per Minute
- 79. LPS: Low Pressure Steam (103 kPa (15 psig) and below)
- 80. LPR: Low Pressure Steam Condensate Gravity Return
- 81. MAWP: Maximum Allowable Working Pressure
- 82. MAX: Maximum
- 83. MBtu/h: 1000 Btu/h
- 84. MBtu: 1000 Btu
- 85. MED: Medical
- 86. m: Meter
- 87. MFG: Manufacturer
- 88. mg: Milligram
- 89. mg/L: Milligrams Per Liter
- 90. MIN: Minimum
- 91. MJ: Megajoules
- 92. ml: Milliliter
- 93. mm: Millimeter
- 94. MPS: Medium Pressure Steam (110 kPa (16 psig) through 414 kPa (60 psig))
- 95. MPR: Medium Pressure Steam Condensate Return
- 96. MW: Megawatt
- 97. NC: Normally Closed
- 98. NF: Oil Free Dry (Nitrogen)

- 99. Nm: Newton Meter
- 100. NO: Normally Open
- 101. NOx: Nitrous Oxide
- 102. NPT: National Pipe Thread
- 103. NPS: Nominal Pipe Size
- 104. OD: Outside Diameter
- 105. OSD: Open Sight Drain
- 106. OS&Y: Outside Stem and Yoke
- 107. PC: Pumped Condensate
- 108. PID: Proportional-Integral-Differential
- 109. PLC: Programmable Logic Controllers
- 110. PP: Polypropylene
- 111. PPE: Personal Protection Equipment
- 112. ppb: Parts Per Billion
- 113. ppm: Parts Per Million
- 114. PRV: Pressure Reducing Valve \
- 115. PSIA: Pounds Per Square Inch Absolute
- 116. psig: Pounds Per Square Inch Gauge
- 117. PTFE: Polytetrafluoroethylene
- 118. PVC: Polyvinyl Chloride
- 119. PVDC: Polyvinylidene Chloride Vapor Retarder Jacketing, White
- 120. PVDF: Polyvinylidene Fluoride
- 121. rad: Radians
- 122. RH: Relative Humidity
- 123. RO: Reverse Osmosis
- 124. rms: Root Mean Square
- 125. RPM: Revolutions Per Minute
- 126. RS: Refrigerant Suction
- 127. RTD: Resistance Temperature Detectors
- 128. RTRF: Reinforced Thermosetting Resin Fittings
- 129. RTRP: Reinforced Thermosetting Resin Pipe
- 130. SCFM: Standard Cubic Feet Per Minute
- 131. SPEC: Specification
- 132. SPS: Sterile Processing Services
- 133. STD: Standard
- 134. SDR: Standard Dimension Ratio
- 135. SUS: Saybolt Universal Second

- 136. SW: Soft water
- 137. SWP: Steam Working Pressure
- 138. TAB: Testing, Adjusting, and Balancing
- 139. TDH: Total Dynamic Head
- 140. TEFC: Totally Enclosed Fan-Cooled
- 141. TFE: Tetrafluoroethylene
- 142. THERM: 100,000 Btu
- 143. THHN: Thermoplastic High-Heat Resistant Nylon Coated Wire
- 144. THWN: Thermoplastic Heat & Water-Resistant Nylon Coated Wire
- 145. T/P: Temperature and Pressure
- 146. USDA: U.S. Department of Agriculture
- 147. V: Volt
- 148. VAC: Vacuum
- 149. VA: Veterans Administration
- 150. VAC: Voltage in Alternating Current
- 151. VA CFM: VA Construction & Facilities Management
- 152. VA CFM CSS: VA Construction & Facilities Management, Consulting
Support Service
- 153. VAMC: Veterans Administration Medical Center
- 154. VHA OCAMES: Veterans Health Administration - Office of Capital
Asset Management Engineering and Support
- 155. VR: Vacuum condensate return
- 156. WCB: Wrought Carbon Steel, Grade B
- 157. WG: Water Gauge or Water Column
- 158. WOG: Water, Oil, Gas

1.2 RELATED WORK

- A. Section 01 00 00, GENERAL REQUIREMENTS.
- B. Section 01 33 23, SHOP DRAWINGS, PRODUCT DATA, AND SAMPLES.
- C. Section 01 74 19, CONSTRUCTION WASTE MANAGEMENT.
- D. Section 01 81 13, SUSTAINABLE CONSTRUCTION REQUIREMENTS
- E. Section 03 30 00, CAST-IN-PLACE CONCRETE.
- F. Section 05 50 00, METAL FABRICATIONS.
- G. Section 07 84 00, FIRESTOPPING.
- H. Section 07 92 00, JOINT SEALANTS.
- I. Section 09 91 00, PAINTING.
- J. Section 13 05 41, SEISMIC RESTRAINT REQUIREMENTS FOR NON-STRUCTURAL
COMPONENTS.

K. Section 26 05 11, REQUIREMENTS FOR ELECTRICAL INSTALLATIONS.

L. Section 26 05 19, LOW-VOLTAGE ELECTRICAL POWER CONDUCTORS AND CABLES.

1.3 APPLICABLE PUBLICATIONS

A. The publications listed below form a part of this specification to the extent referenced. The publications are referenced in the text by the basic designation only. Where conflicts occur these specifications and the VHA standard will govern.

B. Air Movement and Control Association (AMCA):

410-1996.....Recommended Safety Practices for Users and
Installers of Industrial and Commercial Fans

C. American Society of Mechanical Engineers (ASME):

B31.1-2014.....Power Piping

B31.9-2014.....Building Services Piping

D. American Society for Testing and Materials (ASTM):

A36/A36M-2014.....Standard Specification for Carbon Structural
Steel

A575-1996(R2013)e1.....Standard Specification for Steel Bars, Carbon,
Merchant Quality, M-Grades

E. Manufacturers Standardization Society (MSS) of the Valve and Fittings
Industry, Inc.:

SP-58-2009.....Pipe Hangers and Supports-Materials, Design,
Manufacture, Selection, Application, and
Installation

SP-127-2014a.....Bracing for Piping Systems: Seismic-Wind-
Dynamic Design, Selection, and Application

F. Military Specifications (MIL):

MIL-P-21035B-2003.....Paint High Zinc Dust Content, Galvanizing
Repair (Metric)

G. National Fire Protection Association (NFPA):

70-2014.....National Electrical Code (NEC)

101-2015.....Life Safety Code

H. Department of Veterans Affairs (VA):

PG-18-10-2016.....Physical Security and Resiliency Design Manual

1.4 SUBMITTALS

A. Submittals, including number of required copies, shall be submitted in accordance with Section 01 33 23, SHOP DRAWINGS, PRODUCT DATA, AND SAMPLES.

- B. Information and material submitted under this section shall be marked "SUBMITTED UNDER SECTION 23 05 11, COMMON WORK RESULTS FOR HVAC", with applicable paragraph identification.
- C. Contractor shall make all necessary field measurements and investigations to assure that the equipment and assemblies will meet contract requirements, and all equipment that requires regular maintenance, calibration, etc are accessible from the floor or permanent work platform. It is the Contractor's responsibility to ensure all submittals meet the VA specifications and requirements and it is assumed by the VA that all submittals do meet the VA specifications unless the Contractor has requested a variance in writing and approved by COR prior to the submittal. If at any time during the project it is found that any item does not meet the VA specifications and there was no variance approval the Contractor shall correct at no additional cost or time to the Government even if a submittal was approved.
- D. If equipment is submitted which differs in arrangement from that shown, provide documentation proving equivalent performance, design standards and drawings that show the rearrangement of all associated systems. Additionally, any impacts on ancillary equipment or services such as foundations, piping, and electrical shall be the Contractor's responsibility to design, supply, and install at no additional cost or time to the Government. VA approval will be given only if all features of the equipment and associated systems, including accessibility, are equivalent to that required by the contract.
- E. Prior to submitting shop drawings for approval, Contractor shall certify in writing that manufacturers of all major items of equipment have each reviewed contract documents, and have jointly coordinated and properly integrated their equipment and controls to provide a complete and efficient installation.
- F. Submittals and shop drawings for interdependent items, containing applicable descriptive information, shall be furnished together. Coordinate and properly integrate materials and equipment to provide a completely compatible and efficient installation.

G. Coordination/Shop Drawings:

1. Submit complete consolidated and coordinated shop drawings for all new systems, and for existing systems that are in the same areas.
2. The coordination/shop drawings shall include plan views, elevations and sections of all systems and shall be on a scale of not less than 1:32 (3/8-inch equal to one foot). Clearly identify and dimension the proposed locations of the principal items of equipment. The drawings shall clearly show locations and adequate clearance for all equipment, piping, valves, control panels and other items. Show the access means for all items requiring access for operations and maintenance. Provide detailed coordination/shop drawings of all piping and duct systems. The drawings should include all lockout/tagout points for all energy/hazard sources for each piece of equipment. Coordinate lockout/tagout procedures and practices with local VA requirements.
3. Do not install equipment foundations, equipment or piping until coordination/shop drawings have been approved.

H. Manufacturer's Literature and Data: Include full item description and optional features and accessories. Include dimensions, weights, materials, applications, standard compliance, model numbers, size, and capacity. Submit under the pertinent section rather than under this section.

1. Equipment and materials identification.
2. Fire-stopping materials.
3. Hangers, inserts, supports and bracing. Provide complete stress analysis for variable spring and constant support hangers.
4. Wall, floor, and ceiling plates.

I. HVAC Maintenance Data and Operating Instructions:

1. Maintenance and operating manuals in accordance with Section 01 00 00, GENERAL REQUIREMENTS, Article, INSTRUCTIONS, for systems and equipment.
2. Complete operating and maintenance manuals including wiring diagrams, technical data sheets, information for ordering replacement parts, and troubleshooting guide:
 - a. Include complete list indicating all components of the systems.
 - b. Include complete diagrams of the internal wiring for each item of equipment.

c. Diagrams shall have their terminals identified to facilitate installation, operation and maintenance.

3. Provide a listing of recommended replacement parts for keeping in stock supply, including sources of supply, for equipment. Include in the listing belts for equipment: Belt manufacturer, model number, size and style, and distinguished whether of multiple belt sets.

1.5 QUALITY ASSURANCE

A. Mechanical, electrical and associated systems shall be safe, reliable, efficient, durable, easily and safely operable and maintainable, easily and safely accessible, and in compliance with applicable codes as specified. The systems shall be comprised of high quality institutional-class and industrial-class products of manufacturers that are experienced specialists in the required product lines. All construction firms and personnel shall be experienced and qualified specialists in industrial and institutional HVAC.

B. Products Criteria:

1. Standard Products: Material and equipment shall be the standard products of a manufacturer regularly engaged in the manufacture of the products for at least 3 years (or longer as specified elsewhere). The design, model and size of each item shall have been in satisfactory and efficient operation on at least three installations for approximately three years. However, digital electronics devices, software and systems such as controls, instruments, computer work station, shall be the current generation of technology and basic design that has a proven satisfactory service record of at least three years. See other specification sections for any exceptions and/or additional requirements.
2. Refer to all other sections for quality assurance requirements for systems and equipment specified therein.
3. All items furnished shall be free from defects that would adversely affect the performance, maintainability and appearance of individual components and overall assembly.
4. The products and execution of work specified in Division 33 shall conform to the referenced codes and standards as required by the specifications. Local codes and amendments shall be enforced, along with requirements of local utility companies. The most stringent requirements of these specifications, local codes, or utility

- company requirements shall always apply. Any conflicts shall be brought to the attention of the COR.
5. Multiple Units: When two or more units of materials or equipment of the same type or class are required, these units shall be of the same manufacturer and model number, or if different models are required they shall be of the same manufacturer and identical to the greatest extent possible (i.e., same model series).
 6. Assembled Units: Performance and warranty of all components that make up an assembled unit shall be the responsibility of the manufacturer of the completed assembly.
 7. Nameplates: Nameplate bearing manufacturer's name or identifiable trademark shall be securely affixed in a conspicuous place on equipment, or name or trademark cast integrally with equipment, stamped or otherwise permanently marked on each item of equipment.
 8. Use of asbestos products or equipment or materials containing asbestos is prohibited.
- C. Manufacturer's Recommendations: Where installation procedures or any part thereof are required to be in accordance with the recommendations of the manufacturer of the material being installed, printed copies of these recommendations shall be furnished to the COR with submittals. Installation of the item will not be allowed to proceed until the recommendations are received. Failure to furnish these recommendations can be cause for rejection of the material and removal by the Contractor and no additional cost or time to the Government.
- D. Execution (Installation, Construction) Quality:
1. Apply and install all items in accordance with manufacturer's written instructions. Refer conflicts between the manufacturer's instructions and the contract documents to the COR for resolution. Provide written hard copies and computer files on CD or DVD of manufacturer's installation instructions to the COR with submittals prior to commencing installation of any item. Installation of the item will not be allowed to proceed until the recommendations are received and approved by the VA. Failure to furnish these recommendations is a cause for rejection of the material.
 2. All items that require access, such as for operating, cleaning, servicing, maintenance, and calibration, shall be easily and safely accessible by persons standing at floor level, or standing on

- permanent platforms, without the use of portable ladders. Examples of these items include, but are not limited to, all types of valves, filters and strainers, transmitters, control devices. Prior to commencing installation work, refer conflicts between this requirement and contract documents to the COR for resolution. Failure of the Contractor to resolve, or point out any issues will result in the Contractor correcting at no additional cost or time to the Government.
3. Complete coordination/shop drawings shall be required in accordance with Paragraph, SUBMITTALS. Construction work shall not start on any system until the coordination/shop drawings have been approved by VA.
 4. Workmanship/craftsmanship will be of the highest quality and standards. The VA reserves the right to reject any work based on poor quality of workmanship this work shall be removed and done again at no additional cost or time to the Government.
- E. Upon request by Government, provide lists of previous installations for selected items of equipment. Include contact persons who will serve as references, with current telephone numbers and e-mail addresses.
- F. Guaranty: Warranty of Construction, FAR Clause 52.246-21.

1.6 DELIVERY, STORAGE AND HANDLING

- A. Protection of Equipment:
1. Equipment and material placed on the job site shall remain in the custody of the Contractor until phased acceptance, whether or not the Government has reimbursed the Contractor for the equipment and material. The Contractor is solely responsible for the protection of such equipment and material against any damage or theft.
 2. Large equipment such as boilers, chillers, cooling towers, fans, and air handling units if shipped on open trailer trucks shall be covered with shrink on plastics or water proof tarpaulins that provide protection from exposure to rain, road salts and other transit hazards. Protection shall be kept in place until equipment is moved into a building or installed as designed.
 3. Repair damaged equipment in first class, new operating condition and appearance; or, replace same as determined and directed by the COR. Such repair or replacement shall be at no additional cost or time to the Government.

4. Protect interiors of new equipment and piping systems against entry of foreign matter. Clean both inside and outside before painting or placing equipment in operation.

B. Cleanliness of Piping and Equipment Systems:

1. Exercise care in storage and handling of equipment and piping material to be incorporated in the work. Remove debris arising from cutting, threading and welding of piping.
2. Piping systems shall be flushed, blown or pigged as necessary to deliver clean systems.
- 3.
4. Contractor shall be fully responsible for all costs, damage, and delay arising from failure to provide clean systems.

1.7 AS-BUILT DOCUMENTATION

- A. Submit manufacturer's literature and data updated to include submittal review comments and any equipment substitutions.
- B. Submit operation and maintenance data updated to include submittal review comments, VA approved substitutions and construction revisions shall be in electronic version on CD or DVD inserted into a three-ring binder. All aspects of system operation and maintenance procedures, including applicable piping isometrics, wiring diagrams of all circuits, a written description of system design, control logic, and sequence of operation shall be included in the operation and maintenance manual. The operations and maintenance manual shall include troubleshooting techniques and procedures for emergency situations. Notes on all special systems or devices shall be included. A List of recommended spare parts (manufacturer, model number, and quantity) shall be furnished. Information explaining any special knowledge or tools the owner will be required to employ shall be inserted into the As-Built documentation.
- C. The installing Contractor shall maintain as-built drawings of each completed phase for verification; and, shall provide the complete set at the time of final systems certification testing. Should the installing Contractor engage the testing company to provide as-built or any portion thereof, it shall not be deemed a conflict of interest or breach of the 'third party testing company' requirement. Provide record drawings as follows:

1. Red-lined, hand-marked drawings are to be provided, with one paper copy and a scanned PDF version of the hand-marked drawings provided on CD or DVD.
- D. The as-built drawings shall indicate the location and type of all lockout/tagout points for all energy sources for all equipment and pumps to include breaker location and numbers, valve tag numbers, etc. Coordinate lockout/tagout procedures and practices with local VA requirements.
- E. Certification documentation shall be provided to COR 21 working days prior to submitting the request for final inspection. The documentation shall include all test results, the names of individuals performing work for the testing agency on this project, detailed procedures followed for all tests, and provide documentation/certification that all results of tests were within limits specified. Test results shall contain written sequence of test procedure with written test results annotated at each step along with the expected outcome or setpoint. The results shall include all readings, including but not limited to data on device (make, model and performance characteristics_), normal pressures, switch ranges, trip points, amp readings, and calibration data to include equipment serial numbers or individual identifications, etc.

PART 2 - PRODUCTS

2.1 FACTORY-ASSEMBLED PRODUCTS

- A. Provide maximum standardization of components to reduce spare part requirements.
- B. Performance and warranty of all components that make up an assembled unit shall be the responsibility of the manufacturer of the completed assembly.
 1. All components of an assembled unit need not be products of same manufacturer.
 2. Constituent parts that are alike shall be products of a single manufacturer.
 3. Components shall be compatible with each other and with the total assembly for intended service.
 4. Contractor shall guarantee performance of assemblies of components, and shall repair or replace elements of the assemblies as required to deliver specified performance of the complete assembly.

- C. Equipment and components of equipment shall bear manufacturer's name and trademark, model number, serial number and performance data on a nameplate securely affixed in a conspicuous place, or cast integral with, stamped or otherwise permanently marked upon the components of the equipment.
- D. Major items of equipment, which serve the same function, must be the same make and model. Exceptions must be approved by the VA, but may be permitted if performance requirements cannot be met.

2.2 COMPATIBILITY OF RELATED EQUIPMENT

- A. Equipment and materials installed shall be compatible in all respects with other items being furnished and with existing items so that the result will be a complete and fully operational plant that conforms to contract requirements.

2.3 LIFTING ATTACHMENTS

- A. Provide equipment with suitable lifting attachments to enable equipment to be lifted in its normal position. Lifting attachments shall withstand any handling conditions that might be encountered, without bending or distortion of shape, such as rapid lowering and braking of load.

2.4 ELECTRIC MOTORS

- A. All material and equipment furnished and installation methods shall conform to the requirements of Section 26 29 11, MOTOR CONTROLLERS; and, Section 26 05 19, LOW-VOLTAGE ELECTRICAL POWER CONDUCTORS AND CABLES. Provide all electrical wiring, conduit, and devices necessary for the proper connection, protection and operation of the systems. Provide special energy efficient premium efficiency type motors as scheduled.

2.5 EQUIPMENT AND MATERIALS IDENTIFICATION

- A. Use symbols, nomenclature and equipment numbers specified, shown on the contract documents and shown in the maintenance manuals. Identification for piping is specified in Section 09 91 00, PAINTING.
- B. Interior (Indoor) Equipment: Engraved nameplates, with letters not less than 5 mm (3/16 inch) high of brass with black-filled letters, or rigid black plastic with white letters specified in Section 09 91 00, PAINTING permanently fastened to the equipment. Identify unit components such as coils, filters, fans, etc.

- C. Exterior (Outdoor) Equipment: Brass nameplates, with engraved black filled letters, not less than 5 mm (3/16 inch) high riveted or bolted to the equipment.
- D. Control Items: Label all instrumentation, temperature and humidity sensors, controllers and control dampers. Identify and label each item as they appear on the control diagrams.
- E. Valve Tags and Lists:
 - 1. HVAC and Mechanical Rooms: Provide for all valves
 - 2. Valve tags: Engraved black filled numbers and letters not less than 15 mm (1/2 inch) high for number designation, and not less than 6 mm (1/4 inch) for service designation on 19-gauge 40 mm (1-1/2 inches) round brass disc, attached with brass "S" hook or brass chain.
 - 3. Valve lists: Typed or printed plastic coated card(s), sized 215 mm (8-1/2 inches) by 275 mm (11 inches) showing tag number, valve function and area of control, for each service or system. Punch sheets for a 3-ring notebook.
 - 4. Provide detailed plan for each floor of the building indicating the location and valve number for each valve. Identify location of each valve with a color-coded thumb tack in ceiling.

2.6 GALVANIZED REPAIR COMPOUND

- A. Mil-P-21035B, paint form.

2.7 HVAC PIPE AND EQUIPMENT SUPPORTS AND RESTRAINTS

- A. Pipe Supports: Comply with MSS SP-58. Type Numbers specified refer to this standard. For selection and application comply with MSS SP-58. Refer to Section 05 50 00, METAL FABRICATIONS, for miscellaneous metal support materials and prime coat painting requirements.
- B. Attachment to Concrete Building Construction:
 - 1. Concrete insert: MSS SP-58, Type 18.
 - 2. Self-drilling expansion shields and machine bolt expansion anchors: Permitted in concrete not less than 100 mm (4 inches) thick when approved by the COR for each job condition.
 - 3. Power-driven fasteners: Permitted in existing concrete or masonry not less than 100 mm (4 inches) thick when approved by the COR for each job condition.
- C. Hanger Rods: Hot-rolled steel, ASTM A36/A36M or ASTM A575 for allowable load listed in MSS SP-58. For piping, provide adjustment means for controlling level or slope. Types 13 or 15 turn-buckles shall provide

40 mm (1-1/2 inches) minimum of adjustment and incorporate locknuts.
All-thread rods are acceptable.

- D. Hangers Supporting Multiple Pipes (Trapeze Hangers): Galvanized, cold formed, lipped steel channel horizontal member, not less than 41 mm by 41 mm (1-5/8 inches by 1-5/8 inches), 2.7 mm (12 gauge), designed to accept special spring held, hardened steel nuts. Trapeze hangers are prohibited for use for steam supply and condensate piping.
1. Allowable hanger load: Manufacturers rating less 91 kg (200 pounds).
 2. Guide individual pipes on the horizontal member of every other trapeze hanger with 6 mm (1/4 inch) U-bolt fabricated from steel rod. Provide Type 40 insulation shield, secured by two 15 mm (1/2 inch) galvanized steel bands, or preinsulated calcium silicate shield for insulated piping at each hanger.
 - a. Copper Tube:
 - 1) Hangers, clamps and other support material in contact with tubing shall be painted with copper colored epoxy paint, plastic coated or taped with non-adhesive isolation tape to prevent electrolysis.
 - 2) For vertical runs use epoxy painted or plastic-coated riser clamps.
 - 3) For supporting tube to strut: Provide epoxy painted pipe straps for copper tube or plastic inserted vibration isolation clamps.
 - 4) Insulated Lines: Provide pre-insulated calcium silicate shields sized for copper tube.

2.8 PIPE PENETRATIONS

- A. Install sleeves during construction for other than blocked out floor openings for risers in mechanical bays.
- B. To prevent accidental liquid spills from passing to a lower level, provide the following:
1. For sleeves: Extend sleeve 25 mm (1 inch) above finished floor and provide sealant for watertight joint.
 2. For blocked out floor openings: Provide 40 mm (1-1/2 inch) angle set in silicone adhesive around opening.
 3. For drilled penetrations: Provide 40 mm (1-1/2 inch) angle ring or square set in silicone adhesive around penetration.

- C. Penetrations through beams or ribs are prohibited, but may be installed in concrete beam flanges. Any deviation from these requirements must receive prior approval of COR.
- D. Sheet Metal, Plastic, or Moisture-resistant Fiber Sleeves: Provide for pipe passing through floors, interior walls, and partitions, unless brass or steel pipe sleeves are specifically called for below.
- E. Sleeve Clearance: Sleeve through floors, walls, partitions, and beam flanges shall be one inch greater in diameter than external diameter of pipe. Sleeve for pipe with insulation shall be large enough to accommodate the insulation. Interior openings shall be caulked tight with fire stopping material and sealant to prevent the spread of fire, smoke, and gases.
- F. Sealant and Adhesives: Shall be as specified in Section 07 92 00, JOINT SEALANTS.
- G. Refrigerant Tools: Provide system charging/Evacuation equipment, gauges, fittings, and tools required for maintenance of furnished equipment.
- H. Tool Containers: Hardwood or metal, permanently identified for intended service and mounted, or located, where directed by the COR.
- I. Lubricants: A minimum of 0.95 L (1 quart) of oil, and 0.45 kg (1 pound) of grease, of equipment manufacturer's recommended grade and type, in unopened containers and properly identified as to use for each different application.

2.9 WALL, FLOOR AND CEILING PLATES

- A. Material and Type: Chrome plated brass or chrome plated steel, one piece or split type with concealed hinge, with set screw for fastening to pipe, or sleeve. Use plates that fit tight around pipes, cover openings around pipes and cover the entire pipe sleeve projection.
- B. Thickness: Not less than 2.4 mm (3/32 inch) for floor plates. For wall and ceiling plates, not less than 0.64 mm (0.025 inch) for up to 80 mm (3-inch pipe), 0.89 mm (0.035 inch) for larger pipe.
- C. Locations: Use where pipe penetrates floors, walls and ceilings in exposed locations, in finished areas only. Provide a watertight joint in spaces where brass or steel pipe sleeves are specified.

2.10 ASBESTOS

- A. Materials containing asbestos are prohibited.

PART 3 - EXECUTION

3.1 GENERAL

- A. If an installation is unsatisfactory to the COR, the Contractor shall correct the installation at no additional cost or time to the Government.

3.2 ARRANGEMENT AND INSTALLATION OF EQUIPMENT AND PIPING

- A. Location of piping, sleeves, inserts, hangers, and equipment, access provisions shall be coordinated with the work of all trades. The coordination/shop drawings shall be submitted for review. Locate piping, sleeves, inserts, hangers, ductwork and equipment clear of windows, doors, openings, light outlets, and other services and utilities. Equipment coordination/shop drawings shall be prepared to coordinate proper location and personnel access of all facilities. The drawings shall be submitted for review. Follow manufacturer's published recommendations for installation methods not otherwise specified.
- B. Operating Personnel Access and Observation Provisions: Select and arrange all equipment and systems to provide clear view and easy access, without use of portable ladders, for maintenance and operation of all devices including, but not limited to: all equipment items, valves, filters, strainers, transmitters, sensors, control devices. All gauges and indicators shall be clearly visible by personnel standing on the floor or on permanent platforms. Do not reduce or change maintenance and operating space and access provisions that are shown on the contract documents.
- C. Equipment and Piping Support: Coordinate structural systems necessary for pipe and equipment support with pipe and equipment locations to permit proper installation.
- D. Location of pipe sleeves, trenches and chases shall be accurately coordinated with equipment and piping locations.
- E. Cutting Holes:
 - 1. Cut holes through concrete and masonry by rotary core drill. Pneumatic hammer, impact electric, and hand or manual hammer type drill is prohibited, except as permitted by COR where working area space is limited.
 - 2. Locate holes to avoid interference with structural members such as slabs, columns, ribs, beams or reinforcing. Holes shall be laid out in advance and drilling done only after approval by COR. If the

- Contractor considers it necessary to drill through structural members, this matter shall be referred to COR for approval.
3. Do not penetrate membrane waterproofing.
- F. Minor Piping: Generally, small diameter pipe runs from drips and drains, water cooling, and other service are not shown but must be provided.
- G. Electrical Interconnection of Instrumentation or Controls: This generally not shown but must be provided. This includes interconnections of sensors, transmitters, transducers, control devices, control and instrumentation panels, instruments and computer workstations. Devices shall be located so they are easily accessible for testing, maintenance, calibration, etc. The COR has the final determination on what is accessible and what is not. Comply with NFPA 70.
- H. Protection and Cleaning:
1. Equipment and materials shall be carefully handled, properly stored, and adequately protected to prevent damage before and during installation, in accordance with the manufacturer's recommendations and as approved by the COR. Damaged or defective items in the opinion of the COR, shall be replaced.
 2. Protect all finished parts of equipment, such as shafts and bearings where accessible, from rust prior to operation by means of protective grease coating and wrapping. Close pipe openings with caps or plugs during installation. Tightly cover and protect fixtures and equipment against dirt, water chemical, or mechanical injury. At completion of all work thoroughly clean fixtures, exposed materials and equipment.
- I. Concrete and Grout: Use concrete and non-shrink grout 20 MPa (3000 psig) minimum, specified in Section 03 30 00, CAST-IN-PLACE CONCRETE.
- J. Servicing shall not require dismantling adjacent equipment or pipe work.
- K. Switchgear/Electrical Equipment Drip Protection: Every effort shall be made to eliminate the installation of pipe above electrical and data/telephone switchgear. If this is not possible, encase pipe in a second pipe with a minimum of joints. Installation of piping, ductwork, leak protection apparatus or other installations foreign to the electrical installation shall not be located in the space equal to the

width and depth of the equipment and extending from to a height of 1.8 m (6 feet) above the equipment or to ceiling structure, whichever is lower (NFPA 70).

L. Inaccessible Equipment:

1. Where the Government determines that the Contractor has installed equipment not conveniently accessible for operation and maintenance or inspections, equipment shall be removed and reinstalled or remedial action performed as directed at no additional cost or time to the Government.
2. The term "conveniently accessible" is defined as capable of being reached without the use of ladders, or without climbing or crawling under or over obstacles such as, but not limited to motors, fans, pumps, belt guards, transformers, high voltage lines, conduit and raceways, piping, hot surfaces, and ductwork. The COR has final determination on whether an installation meets this requirement or not.

3.3 RIGGING

- A. Design is based on application of available equipment. Openings in building structures are planned to accommodate design scheme.
- B. Alternative methods of equipment delivery may be offered by Contractor and will be considered by Government under specified restrictions of phasing and maintenance of service requirements as well as structural integrity of the building.
- C. Close all openings in the building when not required for rigging operations to maintain proper environment in the facility for Government operation and maintenance of service.
- D. Contractor shall provide all facilities required to deliver specified equipment and place on foundations. Attachments to structures for rigging purposes and support of equipment on structures shall be Contractor's full responsibility. Upon request, the Government will check structure adequacy and advise Contractor of recommended restrictions.
- E. Contractor shall check all clearances, weight limitations and shall offer a rigging plan designed by a Registered Professional Engineer. All modifications to structures, including reinforcement thereof, shall be at Contractor's cost, time and responsibility.
- F. Follow approved rigging plan.

G. Restore building to original condition upon completion of rigging work.

3.4 PIPE AND EQUIPMENT SUPPORTS

- A. Use of chain pipe supports; wire or strap hangers; wood for blocking, stays and bracing; or, hangers suspended from piping above are prohibited. Replace or thoroughly clean rusty products and paint with zinc primer.
- B. Hanger rods shall be used that are straight and vertical. Turnbuckles for vertical adjustments may be omitted where limited space prevents use. Provide a minimum of 15 mm (1/2 inch) clearance between pipe or piping covering and adjacent work.
- C. HVAC Horizontal Pipe Support Spacing: Refer to MSS SP-58. Provide additional supports at valves, strainers, in-line pumps and other heavy components. Provide a support within one foot of each elbow.
- D. HVAC Vertical Pipe Supports:
 - 1. Up to 150 mm (6-inch pipe), 9 m (30 feet) long, bolt riser clamps to the pipe below couplings, or welded to the pipe and rests supports securely on the building structure.
 - 2. Vertical pipe larger than the foregoing, support on base elbows or tees, or substantial pipe legs extending to the building structure.
- E. Floor Supports:
 - 1. Provide concrete bases, concrete anchor blocks and pedestals, and structural steel systems for support of equipment and piping. Concrete bases and structural systems shall be anchored and doweled to resist forces under operating and seismic conditions (if applicable) without excessive displacement or structural failure.
 - 2. Bases and supports shall not be located and installed until equipment mounted thereon has been approved. Bases shall be sized to match equipment mounted thereon plus 50 mm (2 inch) excess on all edges. Chiller foundations shall have horizontal dimensions that exceed chiller base frame dimensions by at least 150 mm (6 inches) on all sides. Structural contract documents shall be reviewed for additional requirements. Bases shall be neatly finished and smoothed, shall have chamfered edges at the top, and shall be suitable for painting.
 - 3. All equipment shall be shimmed, leveled, firmly anchored, and grouted with epoxy grout. Anchor bolts shall be placed in sleeves,

anchored to the bases. Fill the annular space between sleeves and bolts with a granular material to permit alignment and realignment.

3.5 CLEANING AND PAINTING

- A. Prior to final inspection and acceptance of the plant and facilities for beneficial use by the Government, the plant facilities, equipment and systems shall be thoroughly cleaned and painted. Refer to Section 09 91 00, PAINTING.
- B. In addition, the following special conditions apply:
 - 1. Cleaning shall be thorough. Solvents, cleaning materials and methods recommended by the manufacturers shall be used for the specific tasks. All rust shall be removed prior to painting and from surfaces to remain unpainted. Repair scratches, scuffs, and abrasions prior to applying prime and finish coats.
 - 2. The following material and equipment shall not be painted:
 - a. Motors, controllers, control switches, and safety switches.
 - b. Control and interlock devices.
 - c. Regulators.
 - d. Pressure reducing valves.
 - e. Control valves and thermostatic elements.
 - f. Lubrication devices and grease fittings.
 - g. Copper, brass, aluminum, stainless steel and bronze surfaces.
 - h. Valve stems and rotating shafts.
 - i. Pressure gauges and thermometers.
 - j. Glass.
 - k. Nameplates.
 - 3. Control and instrument panels shall be cleaned, damaged surfaces repaired, and shall be touched-up with matching paint obtained from panel manufacturer.
 - 4. Pumps, motors, steel and cast-iron bases, and coupling guards shall be cleaned, and shall be touched-up with the same paint type and color as utilized by the pump manufacturer.
 - 5. Temporary Facilities: Apply paint to surfaces that do not have existing finish coats. This may include painting exposed metals where hangers were removed or where equipment was moved or removed.
 - 6. Final result shall be smooth, even-colored, even-textured factory finish on all items. Completely repaint the entire piece of equipment if necessary to achieve this.

7. Lead based paints are prohibited.

3.6 IDENTIFICATION SIGNS

- A. Provide laminated plastic signs, with engraved lettering not less than 5 mm (3/16 inch) high, designating functions, for all equipment, switches, motor controllers, relays, meters, control devices, including automatic control valves. Nomenclature and identification symbols shall correspond to that used in maintenance manual, and in diagrams specified elsewhere. Attach by chain, adhesive, or screws.
- B. Factory Built Equipment: Metal plate, securely attached, with name and address of manufacturer, serial number, model number, size, performance.
- C. Pipe Identification: Refer to Section 09 91 00, PAINTING.

3.7 STARTUP, TEMPORARY OPERATION AND TESTING

- A. Perform tests as recommended by product manufacturer and listed standards and under actual or simulated operating conditions and prove full compliance with design and specified requirements. Tests of the various items of equipment shall be performed simultaneously with the system of which each item is an integral part.
- B. When any defects are detected, correct defects and repeat test at no additional cost or time to the Government.
- C. Startup of equipment shall be performed as described in equipment specifications. Vibration within specified tolerance shall be verified prior to extended operation. Temporary use of equipment is specified in Section 01 00 00, GENERAL REQUIREMENTS, Article, TEMPORARY USE OF MECHANICAL AND ELECTRICAL EQUIPMENT.

3.8 OPERATING AND PERFORMANCE TESTS

- A. Prior to the final inspection, perform required tests as specified in Section 01 00 00, GENERAL REQUIREMENTS Article, TESTS, and in individual Division 23 specification sections and submit the test reports and records to the COR.
- B. Should evidence of malfunction in any tested system, or piece of equipment or component part thereof, occur during or as a result of tests, make proper corrections, repairs or replacements, and repeat tests at no additional cost or time to the Government.
- C. When completion of certain work or system occurs at a time when final control settings and adjustments cannot be properly made to make performance tests, then conduct such performance tests and finalize

control settings for heating systems and for cooling systems respectively during first actual seasonal use of respective systems following completion of work. Rescheduling of these tests shall be requested in writing to COR for approval.

- D. No adjustments may be made during the acceptance inspection. All adjustments shall have been made by this point.

- - - E N D - - -

SECTION 23 23 00
REFRIGERANT PIPING

PART 1 - GENERAL

1.1 DESCRIPTION

- A. Field refrigerant piping for direct expansion HVAC systems.
- B. Refrigerant piping shall be sized, selected, and designed either by the equipment manufacturer or in strict accordance with the manufacturer's published instructions. The schematic piping diagram shall show all accessories such as, stop valves, level indicators, liquid receivers, oil separator, gauges, thermostatic expansion valves, solenoid valves, moisture separators and driers to make a complete installation.
- C. Definitions:
 - 1. Refrigerating system: Combination of interconnected refrigerant-containing parts constituting one closed refrigeration circuit in which a refrigerant is circulated for the purpose of extracting heat.
 - a. Low side means the parts of a refrigerating system subjected to evaporator pressure.
 - b. High side means the parts of a refrigerating system subjected to condenser pressure.
 - 2. Brazed joint: A gas-tight joint obtained by the joining of metal parts with alloys which melt at temperatures higher than 449 degrees C (840 degrees F) but less than the melting temperatures of the joined parts.

1.2 RELATED WORK

- A. Section 01 33 23, SHOP DRAWINGS, PRODUCT DATA, and SAMPLES.
- B. Section 13 05 41, SEISMIC RESTRAINT REQUIREMENTS FOR NON-STRUCTURAL COMPONENTS.
- C. Section 23 05 11, COMMON WORK RESULTS FOR HVAC and STEAM GENERATION.

1.3 QUALITY ASSURANCE

- A. Refer to specification Section 23 05 11, COMMON WORK RESULTS FOR HVAC and STEAM GENERATION.
- B. Comply with ASHRAE Standard 15, Safety Code for Mechanical Refrigeration. The application of this Code is intended to assure the safe design, construction, installation, operation, and inspection of every refrigerating system employing a fluid which normally is vaporized and liquefied in its refrigerating cycle.

- C. Comply with ASME B31.5: Refrigerant Piping and Heat Transfer Components.
- D. Products shall comply with UL 207 "Refrigerant-Containing Components and Accessories, "Nonelectrical"; or UL 429 "Electrical Operated Valves."

1.4 SUBMITTALS

- A. Submit in accordance with specification Section 01 33 23, SHOP DRAWINGS, PRODUCT DATA, and SAMPLES.
- B. Shop Drawings:
 - 1. Complete information for components noted, including valves and refrigerant piping accessories, clearly presented, shall be included to determine compliance with drawings and specifications for components noted below:
 - a. Tubing and fittings
 - b. Valves
 - c. Strainers
 - d. Moisture-liquid indicators
 - e. Filter-driers
 - f. Flexible metal hose
 - g. Liquid-suction interchanges
 - h. Oil separators (when specified)
 - i. Gages
 - j. Pipe and equipment supports
 - k. Refrigerant and oil
 - l. Pipe/conduit roof penetration cover
 - m. Soldering and brazing materials
 - 2. Layout of refrigerant piping and accessories, including flow capacities, valves locations, and oil traps slopes of horizontal runs, floor/wall penetrations, and equipment connection details.
- C. Certification: Copies of certificates for welding procedure, performance qualification record and list of welders' names and symbols.
- D. Design Manual: Furnish two copies of design manual of refrigerant valves and accessories.

A. The publications listed below form a part of this specification to the extent referenced. The publications are referenced in the text by the basic designation only.

B. 750-2007 Thermostatic Refrigerant Expansion Valves

C. American Society of Heating Refrigerating and Air Conditioning Engineers (ASHRAE):

ANSI/ASHRAE 15-2007.....Safety Standard for Refrigeration Systems
(ANSI)

ANSI/ASHRAE 17-2008.....Method of Testing Capacity of Thermostatic Refrigerant Expansion Valves (ANSI)

63.1-95 (RA 01).....Method of Testing Liquid Line Refrigerant Driers (ANSI)

D. American National Standards Institute (ANSI):

ASME (ANSI)A13.1-2007...Scheme for Identification of Piping Systems

Z535.1-2006.....Safety Color Code

E. American Society of Mechanical Engineers (ASME):

ANSI/ASME B16.22-2001 (R2005)

Wrought Copper and Copper Alloy Solder-Joint Pressure Fittings (ANSI)

ANSI/ASME B16.24-2006 Cast Copper Alloy Pipe Flanges and Flanged Fittings, Class 150, 300, 400, 600, 900, 1500 and 2500 (ANSI)

ANSI/ASME B31.5-2006....Refrigeration Piping and Heat Transfer Components (ANSI)

ANSI/ASME B40.100-2005..Pressure Gauges and Gauge Attachments

ANSI/ASME B40.200-2008..Thermometers, Direct Reading and Remote Reading

F. American Society for Testing and Materials (ASTM)

A126-04.....Standard Specification for Gray Iron Castings
for Valves, Flanges, and Pipe Fittings

B32-08
Standard Specification for Solder Metal

B88-03.....Standard Specification for Seamless Copper Water Tube

B88M-05.....Standard Specification for Seamless Copper Water Tube (Metric)

B280-08.....Standard Specification for Seamless Copper Tube for Air Conditioning and Refrigeration Field Service

G. American Welding Society, Inc. (AWS):

Brazing Handbook

A5.8/A5.8M-04.....Standard Specification for Filler Metals for
Brazing and Braze Welding

H. Federal Specifications (Fed. Spec.)

Fed. Spec. GG

I. Underwriters Laboratories (U.L.):

U.L.207-2009.....Standard for Refrigerant-Containing Components
and Accessories, Nonelectrical

PART 2 - PRODUCTS

2.1 PIPING AND FITTINGS

- A. Refrigerant Piping: For piping up to 100 mm (4 inch) use Copper refrigerant tube, ASTM B280, cleaned, dehydrated and sealed, marked ACR on hard temper straight lengths. Coils shall be tagged ASTM B280 by the manufacturer. For piping over 100 mm (4 inch) use A53 Black SML steel.
- B. Water and Drain Piping: Copper water tube, ASTM B88M, Type B or C (ASTM B88, Type M or L). Optional drain piping material: Schedule 80 flame retardant Polypropylene plastic.
- C. Fittings, Valves and Accessories:
 - 1. Copper fittings: Wrought copper fittings, ASME B16.22.
 - a. Brazed Joints, refrigerant tubing: Cadmium free, AWS A5.8/A5.8M, 45 percent silver brazing alloy, Class BAg-5.
 - b. Solder Joints, water and drain: 95-5 tin-antimony, ASTM B32 (95TA).
 - 2. Refrigeration Valves:
 - a. Stop Valves: Brass or bronze alloy, packless, or packed type with gas tight cap, frost proof, back seating.
 - b. Thermostatic Expansion Valves: Comply with ARI 750. Brass body with stainless-steel or non-corrosive non ferrous internal parts, diaphragm and spring-loaded (direct-operated) type with sensing bulb and distributor having side connection for hot-gas bypass and external equalizer. Size and operating characteristics as recommended by manufacturer of evaporator and factory set for superheat requirements. Solder-end connections. Testing and rating in accordance with ASHRAE Standard 17.
 - 3. Refrigerant Moisture/Liquid Indicators: Double-ported type having heavy sight glasses sealed into forged bronze body and incorporating

means of indicating refrigerant charge and moisture indication.
Provide screwed brass seal caps.

4. Refrigerant Filter-Dryers: UL listed, angle or in-line type, as shown on drawings. Conform to ARI Standard 730 and ASHRAE Standard 63.1. Heavy gage steel shell protected with corrosion-resistant paint; perforated baffle plates to prevent desiccant bypass. Size as recommended by manufacturer for service and capacity of system with connection not less than the line size in which installed. Filter driers with replaceable filters shall be furnished with one spare element of each type and size.
5. Flexible Metal Hose: Seamless bronze corrugated hose, covered with bronze wire braid, with standard copper tube ends. Provide in suction and discharge piping of each compressor.

2.2 PIPE SUPPORTS

- A. Refer to specification Section 23 05 11, COMMON WORK RESULTS FOR HVAC

2.3 REFRIGERANTS AND OIL

- A. Provide EPA approved refrigerant and oil for proper system operation.

PART 3 - EXECUTION

3.1 INSTALLATION

- A. Install refrigerant piping and refrigerant containing parts in accordance with ASHRAE Standard 15 and ASME B31.5
 1. Install piping as short as possible, with a minimum number of joints, elbow and fittings.
 2. Install piping with adequate clearance between pipe and adjacent walls and hangers to allow for service and inspection. Space piping, including insulation, to provide 25 mm (1 inch) minimum clearance between adjacent piping or other surface. Use pipe sleeves through walls, floors, and ceilings, sized to permit installation of pipes with full thickness insulation.
 3. Locate and orient valves to permit proper operation and access for maintenance of packing, seat and disc. Generally locate valve stems in overhead piping in horizontal position. Provide a union adjacent to one end of all threaded end valves. Control valves usually require reducers to connect to pipe sizes shown on the drawing.
 4. Use copper tubing in protective conduit when installed below ground.

5. Install hangers and supports per ASME B31.5 and the refrigerant piping manufacturer's recommendations.

B. Joint Construction:

1. Brazed Joints: Comply with AWS "Brazing Handbook" and with filler materials complying with AWS A5.8/A5.8M.
 - a. Use Type BcuP, copper-phosphorus alloy for joining copper socket fittings with copper tubing.
 - b. Use Type BAg, cadmium-free silver alloy for joining copper with bronze or steel.
 - c. Swab fittings and valves with manufacturer's recommended cleaning fluid to remove oil and other compounds prior to installation.
 - d. Pass nitrogen gas through the pipe or tubing to prevent oxidation as each joint is brazed. Cap the system with a reusable plug after each brazing operation to retain the nitrogen and prevent entrance of air and moisture.

- C. Protect refrigerant system during construction against entrance of foreign matter, dirt and moisture; have open ends of piping and connections to compressors, condensers, evaporators and other equipment tightly capped until assembly.

- D. Firestopping: Fill openings around uninsulated piping penetrating floors or fire walls, with firestop material. For firestopping insulated piping refer to Section 23 07 11, HVAC, and BOILER PLANT INSULATION.

- E. Seismic Bracing: Refer to specification Section 13 05 41, SEISMIC RESTRAINTS REQUIREMENTS FOR NON-STRUCTURAL COMPONENTS, for bracing of piping in seismic areas.

3.2 PIPE AND TUBING INSULATION

- A. Refer to specification Section 23 05 11, COMMON WORK RESULTS FOR HVAC
- B. Apply two coats of weather-resistant finish as recommended by the manufacturer to insulation exposed to outdoor weather.

3.3 SIGNS AND IDENTIFICATION

- A. Each refrigerating system erected on the premises shall be provided with an easily legible permanent sign securely attached and easily accessible, indicating thereon the name and address of the installer, the kind and total number of pounds of refrigerant required in the system for normal operations, and the field test pressure applied.

- B. Systems containing more than 50 kg (110 lb) of refrigerant shall be provided with durable signs, in accordance with ANSI A13.1 and ANSI Z535.1, having letters not less than 13 mm (1/2 inch) in height designating:
1. Valves and switches for controlling refrigerant flow, the ventilation and the refrigerant compressor(s).
 2. Signs on all exposed high pressure and low pressure piping installed outside the machinery room, with name of the refrigerant and the letters "HP" or "LP."

3.4 FIELD QUALITY CONTROL

Prior to initial operation examine and inspect piping system for conformance to plans and specifications and ASME B31.5. Correct equipment, material, or work rejected because of defects or nonconformance with plans and specifications, and ANSI codes for pressure piping.

- A. After completion of piping installation and prior to initial operation, conduct test on piping system according to ASME B31.5. Furnish materials and equipment required for tests. Perform tests in the presence of Resident Engineer. If the test fails, correct defects and perform the test again until it is satisfactorily done and all joints are proved tight.
1. Every refrigerant-containing parts of the system that is erected on the premises, except compressors, condensers, evaporators, safety devices, pressure gages, control mechanisms and systems that are factory tested, shall be tested and proved tight after complete installation, and before operation.
 2. The high and low side of each system shall be tested and proved tight at not less than the lower of the design pressure or the setting of the pressure-relief device protecting the high or low side of the system, respectively, except systems erected on the premises using non-toxic and non-flammable Group A1 refrigerants with copper tubing not exceeding DN 18 (NPS 5/8). This may be tested by means of the refrigerant charged into the system at the saturated vapor pressure of the refrigerant at 20 degrees C (68 degrees F) minimum.
- B. Test Medium: A suitable dry gas such as nitrogen or shall be used for pressure testing. The means used to build up test pressure shall have

either a pressure-limiting device or pressure-reducing device with a pressure-relief device and a gage on the outlet side. The pressure relief device shall be set above the test pressure but low enough to prevent permanent deformation of the system components.

3.5 SYSTEM TEST AND CHARGING

- A. System Test and Charging: As recommended by the equipment manufacturer or as follows:
1. Connect a drum of refrigerant to charging connection and introduce enough refrigerant into system to raise the pressure to 70 kPa (10 psi) gage. Close valves and disconnect refrigerant drum. Test system for leaks with halide test torch or other approved method suitable for the test gas used. Repair all leaking joints and retest.
 2. Connect a drum of dry nitrogen to charging valve and bring test pressure to design pressure for low side and for high side. Test entire system again for leaks.
 3. Evacuate the entire refrigerant system by the triplicate evacuation method with a vacuum pump equipped with an electronic gage reading in mPa (microns). Pull the system down to 665 mPa (500 microns) 665 mPa (2245.6 inches of mercury at 60 degrees F) and hold for four hours then break the vacuum with dry nitrogen (or refrigerant). Repeat the evacuation two more times breaking the third vacuum with the refrigeration to be charged and charge with the proper volume of refrigerant.

- - - E N D - - -

SECTION 23 81 00
DECENTRALIZED UNITARY HVAC EQUIPMENT

PART 1 - GENERAL

1.1 DESCRIPTION

- A. This section specifies split-systems.
- B. Definitions:
 - 1. Energy Efficiency Ratio (EER): The ratio of net cooling capacity is Btu/h to total rate of electricity input in watts under designated operating conditions (Btu hour/Watt).
 - 2. Seasonal Energy Efficiency Ratio (EER): The ratio of the total cooling output of an air conditioner during its normal annual usage period for cooling in Btu/h divided by total electric energy input in watts during the same period (Btu hour/Watt).
 - 3. Unitary: A Unitary Air Conditioner consists of one or more factory-made assemblies which normally include an evaporator or cooling coil, a compressor and condenser combination, and may include a heating function as well.
 - 4. Where such equipment is provided in more than one assembly the separated assemblies are to be designed to be used together and the requirements of rating are based upon use of matched assemblies.

1.2 RELATED WORK

- A. Section 01 00 00, GENERAL REQUIREMENTS
- B. Section 23 05 11, COMMON WORK RESULTS FOR HVAC: General mechanical requirements and items, which are common to more than one section of Division 23.
- C. Section 23 23 00, REFRIGERANT PIPING: Requirements for refrigerant pipes and fittings.

1.3 QUALITY ASSURANCE

- A. Refer to specification Section 23 05 11, COMMON WORK RESULTS FOR HVAC.
- B. Safety Standards: ASHRAE Standard 15, Safety Code for Mechanical Refrigeration.

1.4 SUBMITTALS

- A. Submit in accordance with specification Section 01 33 23, SHOP DRAWINGS, PRODUCT DATA, and SAMPLES
- B. Manufacturer's literature and data:
 - 1. Sufficient information, including capacities, pressure drops and piping connections clearly presented, shall be included to determine compliance with drawings and specifications for units noted below:
 - a. Unitary air conditioners:

2) Split systems

2. Unit Dimensions required clearances, operating weights accessories and start-up instructions.
 3. Electrical requirements, wiring diagrams, interlocking and control wiring showing factory installed and portions to be field installed.
 4. Mounting and flashing of the roof curb to the roofing structure with coordinating requirements for the roof membrane system.
- C. Certification: Submit proof of specified ARI Certification.
- D. Performance Rating: Submit catalog selection data showing equipment ratings and compliance with required sensible-to-heat-ratio, energy efficiency ratio (EER), and coefficient of performance (COP).
- E. Operating and Maintenance Manual: Submit three copies of Operating and Maintenance manual to Resident Engineer three weeks prior to final inspection.

1.5 APPLICABLE PUBLICATIONS

- A. The publications listed below form a part of this specification to the extent referenced. The publications are referenced in the text by the basic designation only.
- B. Federal Specifications (Fed. Spec.):
- A-A-50502-90..... Air conditioner (Unitary Heat Pump) Air to Air
(3000-300,000 Btu)
- C. Air-Conditioning, Heating, and Refrigeration Institute (AHRI):
- 210/240-08.....Performance Rating of Unitary Air-Conditioning
and Air-Source Heat Pump Equipment
- 270-08.....Sound Rating of Outdoor Unitary Equipment
- 340/360-07.....Performance Rating of Commercial and Industrial
Unitary Air-Conditioning and Heat Pump Equipment
- D. American Society of Heating, Refrigerating, and Air-Conditioning Engineers (ASHRAE):
- 2008 Handbook.....HVAC Systems and Equipment
- 15-10.....Safety Standard for Refrigeration Systems (ANSI)
- E. National Electrical Manufacturer's Association (NEMA):
- MG 1-09 (R2010).....Motors and Generators (ANSI)
- ICS 1-00 (R2005, R2008).Industrial Controls and Systems: General
Requirements
- F. National Fire Protection Association (NFPA) Publications:
- 90A-09.....Standard for the Installation of Air-
Conditioning and Ventilating Systems

PART 2 - PRODUCTS

2.1 UNITARY AIR CONDITIONERS - GENERAL

A. Applicable ARI Standards:

1. Cooling Capacity Less Than 39.6 kW (135,000 Btu/h): AHRI 210/240.

Units shall be listed in the ARI Directory of Certified Unitary Air-Conditioners.

- B. Performance Rating: Cooling capacity of units shall meet the sensible heat and total heat requirements shown in the contract documents. In selecting unit size, make true allowance for "sensible to total heat ratio" to satisfy required sensible cooling capacity.

- C. Machinery Guards: Provide guards as shown in AMCA 410 for belts, chains, couplings, pulleys, sheaves, shafts, gears and other moving parts regardless of height above the floor. Drive guards may be excluded where motors and drives are inside factory fabricated casings.

- D. Corrosion Prevention: Unless specified otherwise, equipment fabricated from ferrous metals that do not have a zinc coating or a duplex coating of zinc and paint shall be treated for prevention of rust with a factory coating or paint system that will withstand 125 hours in a salt-spray fog test, except that equipment located outdoors shall be tested for 500 hours. The salt-spray fog test shall be in accordance with ASTM B117 using a 20 percent sodium chloride solution. Immediately after completion of the test, the coating shall show no signs of blistering, wrinkling or cracking, no loss of adhesion, and the specimen shall show no signs of rust beyond 3 mm (1/8-inch) on both sides from the scratch mark. //For units located in high humidity areas, provide factory-coated coils for protection from corrosion by using multiple stage electro-deposition coating process. Refer to Drawings and Section 23 82 16, AIR COILS, for additional coil requirements.

2.2 SPLIT-SYSTEM AIR CONDITIONERS

- A. Description: Factory assembled and tested, wall-mounted unit, with an air-cooled remote condensing unit, and field-installed refrigeration piping.
- B. Fan: Forward-curved, double-width wheel of galvanized steel; directly connected to motor.
- C. Fan Motors: Comply with requirements in Section 23 05 12, GENERAL MOTOR REQUIREMENTS FOR HVAC and STEAM GENERATION EQUIPMENT for multi-tapped, multi-speed motors with internal thermal protection and permanent lubrication.
- D. Disposable Filters: 25 mm (1 inch) thick, in fiberboard frames // with MERV rating of 7 or higher according to ASHRAE 52.2 //.

- E. Wiring Terminations: Connect motor to chassis wiring with plug connection.
- F. Wall-Mounting, Evaporator-Fan Components:
 - 1. Cabinet: Enameled steel with removable panels on front and ends in color selected by Architect, and discharge drain pans with drain connection.
 - 2. Airstream Surfaces: Surfaces in contact with the airstream shall comply with requirements in ASHRAE 62.1-2007.
 - 3. Drain Pan and Drain Connection: Comply with ASHRAE 62.1-2007.
 - 4. Refrigerant Coil: Copper tube, with mechanically bonded aluminum fins, complying with AHRI 210/240, and with thermal-expansion valve.
 - 6. Fan: Direct drive, centrifugal fan.
 - 7. Fan Motors: Comply with requirements in Section 23 05 12, GENERAL MOTOR REQUIREMENTS FOR HVAC and STEAM GENERATION EQUIPMENT for multi-tapped, multi-speed motors with internal thermal protection and permanent lubrication.
 - 8. Filters: Disposable, with MERV rating of 7 or higher according to ASHRAE 52.2.
- G. Air-Cooled, Compressor-Condenser Components:
 - 1. Casing: Steel, finished with baked enamel in color selected by Architect, with removable panels for access to controls, weep holes for water drainage, and mounting holes in base. Service valves, fittings, and gage ports shall be brass and located outside of the casing.
 - 2. Compressor: Hermetically sealed reciprocating with crankcase heater and mounted on vibration isolation. Compressor motor shall have thermal- and current-sensitive overload devices, start capacitor, relay, and contactor.
 - 3. Compressor motor with manual-reset, high-pressure switch and automatic-reset, low-pressure switch.
 - 4. Refrigerant: R-410A unless otherwise indicated.
 - 5. Refrigerant Coil: Copper tube, with mechanically bonded aluminum fins, complying with AHRI 210/240, and with liquid subcooler.
 - 6. Fan: Aluminum, propeller type, directly connected to motor.
 - 7. Motor: Permanently lubricated, with integral thermal-overload protection.
 - 8. Low Ambient Kit: Permit operation down to minus 18 deg C (0 deg F).
 - 9. Mounting Base: Polyethylene.

10. Minimum Energy Efficiency: Comply with ASHRAE/IESNA 90.1-2004, "Energy Standard for Buildings except Low-Rise Residential Buildings."

PART 3 EXECUTION

3.1 INSTALLATION

- A. Install wind and seismic restraints according to manufacturer's written instructions and Section 23 05 41, NOISE and VIBRATION CONTROL FOR HVAC PIPING and EQUIPMENT.
- B. Install units level and plumb maintaining manufacturer's recommended clearances and tolerances.
- C. Install ground-mounting, compressor-condenser components on 100 mm (4-inch) thick, reinforced concrete base; 100 mm (4 inches) larger on each side than unit. Concrete, reinforcement, and formwork are specified in Section 03 30 00, CAST-IN-PLACE CONCRETE. Coordinate anchor installation with concrete base.
- D. Install ground-mounting, compressor-condenser components on polyethylene mounting base.
- E. Install seismic restraints.

3.2 CONNECTIONS

- A. Verify condensate drainage requirements.
- B. Install condensate drain, minimum connection size, with trap and indirect connection to nearest roof drain or area drain.
- D. Install piping adjacent to units to allow service and maintenance.
- E. Ground equipment and install power wiring, switches, and controls for self contained and split systems.
- F. Connect refrigerant piping to coils with shutoff valves on the suction and liquid lines at the coil and a union or flange at each connection at the coil and condenser.

3.3 FIELD QUALITY CONTROL

- A. Perform tests and inspections and prepare test reports.
- B. Tests and Inspections: After installing units and after electrical circuitry has been energized, test units for compliance with requirements. Inspect for and remove shipping bolts, blocks, and tie-down straps. After electrical circuitry has been energized, start units to confirm proper motor rotation and unit operation. Test and adjust controls and safeties. Replace damaged and malfunctioning controls and equipment. Remove and replace malfunctioning units and retest as specified above.

3.4 INSTRUCTIONS

Provide services of manufacturer's technical representative for four hours to instruct VA personnel in operation and maintenance of units.

3.5 STARTUP AND TESTING

Coordinate the startup and contractor testing schedules with the Resident Engineer. Provide a minimum of 7 days prior notice.

3.6 DEMONSTRATION AND TRAINING

- A. Provide services of manufacturer's technical representative for four hours to instruct VA personnel in operation and maintenance of units.
- B. Submit training plans and instructor qualifications in accordance with the requirements of Section 23 08 00 - COMMISSIONING OF HVAC SYSTEMS.

---END---

SECTION 26 05 11
REQUIREMENTS FOR ELECTRICAL INSTALLATIONS

PART 1 - GENERAL

1.1 DESCRIPTION

- A. This section applies to all sections of Division 26.
- B. Furnish and install electrical systems, materials, equipment, and accessories in accordance with the specifications and drawings. Capacities and ratings of motors, transformers, conductors and cable, switchboards, switchgear, panelboards, and other items and arrangements for the specified items are shown on the drawings.
- C. Electrical service entrance equipment and arrangements for temporary and permanent connections to the VA owned utility system shall conform to the VA Design requirements. Coordinate fuses, circuit breakers and relays with the existing utility system.
- D. Conductor ampacities specified or shown on the drawings are based on copper conductors, with the conduit and raceways sized per NEC. Aluminum conductors are prohibited.

1.2 MINIMUM REQUIREMENTS

- A. The latest International Building Code (IBC), Underwriters Laboratories, Inc. (UL), Institute of Electrical and Electronics Engineers (IEEE), and National Fire Protection Association (NFPA) codes and standards are the minimum requirements for materials and installation.
- B. The drawings and specifications shall govern in those instances where requirements are greater than those stated in the above codes and standards.

1.3 TEST STANDARDS

- A. All materials and equipment shall be listed, labeled, or certified by a Nationally Recognized Testing Laboratory (NRTL) to meet Underwriters Laboratories, Inc. (UL), standards where test standards have been established. Materials and equipment which are not covered by UL standards will be accepted, providing that materials and equipment are listed, labeled, certified or otherwise determined to meet the safety requirements of a NRTL. Materials and equipment which no NRTL accepts, certifies, lists, labels, or determines to be safe, will be considered

if inspected or tested in accordance with national industrial standards, such as ANSI, NEMA, and NETA. Evidence of compliance shall include certified test reports and definitive shop drawings.

B. Definitions:

1. Listed: Materials and equipment included in a list published by an organization that is acceptable to the Authority Having Jurisdiction and concerned with evaluation of products or services, that maintains periodic inspection of production or listed materials and equipment or periodic evaluation of services, and whose listing states that the materials and equipment either meets appropriate designated standards or has been tested and found suitable for a specified purpose.
2. Labeled: Materials and equipment to which has been attached a label, symbol, or other identifying mark of an organization that is acceptable to the Authority Having Jurisdiction and concerned with product evaluation, that maintains periodic inspection of production of labeled materials and equipment, and by whose labeling the manufacturer indicates compliance with appropriate standards or performance in a specified manner.
3. Certified: Materials and equipment which:
 - a. Have been tested and found by a NRTL to meet nationally recognized standards or to be safe for use in a specified manner.
 - b. Are periodically inspected by a NRTL.
 - c. Bear a label, tag, or other record of certification.
4. Nationally Recognized Testing Laboratory: Testing laboratory which is recognized and approved by the Secretary of Labor in accordance with OSHA regulations.

1.4 QUALIFICATIONS (PRODUCTS AND SERVICES)

- A. Manufacturer's Qualifications: The manufacturer shall regularly and currently produce, as one of the manufacturer's principal products, the materials and equipment specified for this project, and shall have manufactured the materials and equipment for at least three years.
- B. Product Qualification:
1. Manufacturer's materials and equipment shall have been in satisfactory operation, on three installations of similar size and type as this project, for at least three years.

2. The Government reserves the right to require the Contractor to submit a list of installations where the materials and equipment have been in operation before approval.

C. Service Qualifications: There shall be a permanent service organization maintained or trained by the manufacturer which will render satisfactory service to this installation within eight hours of receipt of notification that service is needed. Submit name and address of service organizations.

1.5 APPLICABLE PUBLICATIONS

- A. Applicable publications listed in all Sections of Division 26 shall be the latest issue, unless otherwise noted.
- B. Products specified in all sections of Division 26 shall comply with the applicable publications listed in each section.

1.6 MANUFACTURED PRODUCTS

- A. Materials and equipment furnished shall be of current production by manufacturers regularly engaged in the manufacture of such items, and for which replacement parts shall be available. Materials and equipment furnished shall be new, and shall have superior quality and freshness.
- B. When more than one unit of the same class or type of materials and equipment is required, such units shall be the product of a single manufacturer.
- C. Equipment Assemblies and Components:
 1. Components of an assembled unit need not be products of the same manufacturer.
 2. Manufacturers of equipment assemblies, which include components made by others, shall assume complete responsibility for the final assembled unit.
 3. Components shall be compatible with each other and with the total assembly for the intended service.
 4. Constituent parts which are similar shall be the product of a single manufacturer.
- D. Factory wiring and terminals shall be identified on the equipment being furnished and on all wiring diagrams.
- E. When Factory Tests are specified, Factory Tests shall be performed in the factory by the equipment manufacturer, and witnessed by the

contractor. In addition, the following requirements shall be complied with:

1. The Government shall have the option of witnessing factory tests. The Contractor shall notify the Government through the Resident Engineer and/or COR a minimum of thirty (30) days prior to the manufacturer's performing of the factory tests.
2. When factory tests are successful, contractor shall furnish four (4) copies of the equipment manufacturer's certified test reports to the Resident Engineer and/or COR fourteen (14) days prior to shipment of the equipment, and not more than ninety (90) days after completion of the factory tests.
3. When factory tests are not successful, factory tests shall be repeated in the factory by the equipment manufacturer, and witnessed by the Contractor. The Contractor shall be liable for all additional expenses for the Government to witness factory re-testing.

1.7 VARIATIONS FROM CONTRACT REQUIREMENTS

- A. Where the Government or the Contractor requests variations from the contract requirements, the connecting work and related components shall include, but not be limited to additions or changes to branch circuits, circuit protective devices, conduits, wire, feeders, controls, panels and installation methods.

1.8 MATERIALS AND EQUIPMENT PROTECTION

- A. Materials and equipment shall be protected during shipment and storage against physical damage, vermin, dirt, corrosive substances, fumes, moisture, cold and rain.
 1. Store materials and equipment indoors in clean dry space with uniform temperature to prevent condensation.
 2. During installation, equipment shall be protected against entry of foreign matter, and be vacuum-cleaned both inside and outside before testing and operating. Compressed air shall not be used to clean equipment. Remove loose packing and flammable materials from inside equipment.
 3. Damaged equipment shall be repaired or replaced, as determined by the Resident Engineer and/or COR.
 4. Painted surfaces shall be protected with factory installed removable heavy kraft paper, sheet vinyl or equal.

5. Damaged paint on equipment shall be refinished with the same quality of paint and workmanship as used by the manufacturer so repaired areas are not obvious.

1.9 WORK PERFORMANCE

- A. All electrical work shall comply with requirements of the latest NFPA 70 (NEC), NFPA 70B, NFPA 70E, NFPA 99, NFPA 110, OSHA Part 1910 subpart J - General Environmental Controls, OSHA Part 1910 subpart K - Medical and First Aid, and OSHA Part 1910 subpart S - Electrical, in addition to other references required by contract.
- B. Job site safety and worker safety is the responsibility of the Contractor.
- C. Electrical work shall be accomplished with all affected circuits or equipment de-energized. However, energized electrical work may be performed only for the non-destructive and non-invasive diagnostic testing(s), or when scheduled outage poses an imminent hazard to patient care, safety, or physical security. In such case, all aspects of energized electrical work, such as the availability of appropriate/correct personal protective equipment (PPE) and the use of PPE, shall comply with the latest NFPA 70E, as well as the following requirements:
 1. Only Qualified Person(s) shall perform energized electrical work. Supervisor of Qualified Person(s) shall witness the work of its entirety to ensure compliance with safety requirements and approved work plan.
 2. At least two weeks before initiating any energized electrical work, the Contractor and the Qualified Person(s) who is designated to perform the work shall visually inspect, verify and confirm that the work area and electrical equipment can safely accommodate the work involved.
 3. At least two weeks before initiating any energized electrical work, the Contractor shall develop and submit a job specific work plan, and energized electrical work request to the Resident Engineer and/or COR, and Medical Center's Chief Engineer or his/her designee. At the minimum, the work plan must include relevant information such as proposed work schedule, area of work, description of work, name(s) of Supervisor and Qualified Person(s) performing the work, equipment to be used, procedures to be used on and near the live

- electrical equipment, barriers to be installed, safety equipment to be used, and exit pathways.
4. Energized electrical work shall begin only after the Contractor has obtained written approval of the work plan, and the energized electrical work request from the Resident Engineer and/or COR, and Medical Center's Chief Engineer or his/her designee. The Contractor shall make these approved documents present and available at the time and place of energized electrical work.
 5. Energized electrical work shall begin only after the Contractor has invited and received acknowledgment from the Resident Engineer and/or COR, and Medical Center's Chief Engineer or his/her designee to witness the work.
- D. For work that affects existing electrical systems, arrange, phase and perform work to assure minimal interference with normal functioning of the facility. Refer to Article OPERATIONS AND STORAGE AREAS under Section 01 00 00, GENERAL REQUIREMENTS.
- E. New work shall be installed and connected to existing work neatly, safely and professionally. Disturbed or damaged work shall be replaced or repaired to its prior conditions, as required by Section 01 00 00, GENERAL REQUIREMENTS.
- F. Coordinate location of equipment and conduit with other trades to minimize interference.

1.10 EQUIPMENT INSTALLATION AND REQUIREMENTS

- A. Equipment location shall be as close as practical to locations shown on the drawings.
- B. Working clearances shall not be less than specified in the NEC.
- C. Inaccessible Equipment:
 1. Where the Government determines that the Contractor has installed equipment not readily accessible for operation and maintenance, the equipment shall be removed and reinstalled as directed at no additional cost to the Government.
 2. "Readily accessible" is defined as being capable of being reached quickly for operation, maintenance, or inspections without the use of ladders, or without climbing or crawling under or over obstacles such as, but not limited to, motors, pumps, belt guards, transformers, piping, ductwork, conduit and raceways.

- D. Electrical service entrance equipment and arrangements for temporary and permanent connections to the VA owned utility system shall conform to the VA Design requirements. Coordinate fuses, circuit breakers and relays with the existing utility system.

1.11 EQUIPMENT IDENTIFICATION

- A. In addition to the requirements of the NEC, install an identification sign which clearly indicates information required for use and maintenance of items such as switchboards and switchgear, panelboards, cabinets, motor controllers, fused and non-fused safety switches, generators, automatic transfer switches, separately enclosed circuit breakers, individual breakers and controllers in switchboards, switchgear and motor control assemblies, control devices and other significant equipment.
- B. Identification signs for Normal Power System equipment shall be laminated black phenolic resin with a white core with engraved lettering. Identification signs for Essential Electrical System (EES) equipment, as defined in the NEC, shall be laminated red phenolic resin with a white core with engraved lettering. Lettering shall be a minimum of 12 mm (1/2 inch) high. Identification signs shall indicate equipment designation, rated bus amperage, voltage, number of phases, number of wires, and type of EES power branch as applicable. Secure nameplates with screws.
- C. Install adhesive arc flash warning labels on all equipment as required by the latest NFPA 70E. Label shall show specific and correct information for specific equipment based on its arc flash calculations. Label shall show the followings:
 - 1. Nominal system voltage.
 - 2. Equipment/bus name, date prepared, and manufacturer name and address.
 - 3. Arc flash boundary.
 - 4. Available arc flash incident energy and the corresponding working distance.
 - 5. Minimum arc rating of clothing.
 - 6. Site-specific level of PPE.

1.12 SUBMITTALS

- A. Submit to the Resident Engineer and/or COR in accordance with Section 01 33 23, SHOP DRAWINGS, PRODUCT DATA, AND SAMPLES.

- B. The Government's approval shall be obtained for all materials and equipment before delivery to the job site. Delivery, storage or installation of materials and equipment which has not had prior approval will not be permitted.
- C. All submittals shall include six copies of adequate descriptive literature, catalog cuts, shop drawings, test reports, certifications, samples, and other data necessary for the Government to ascertain that the proposed materials and equipment comply with drawing and specification requirements. Catalog cuts submitted for approval shall be legible and clearly identify specific materials and equipment being submitted.
- D. Submittals for individual systems and equipment assemblies which consist of more than one item or component shall be made for the system or assembly as a whole. Partial submittals will not be considered for approval.
1. Mark the submittals, "SUBMITTED UNDER SECTION_____".
 2. Submittals shall be marked to show specification reference including the section and paragraph numbers.
 3. Submit each section separately.
- E. The submittals shall include the following:
1. Information that confirms compliance with contract requirements. Include the manufacturer's name, model or catalog numbers, catalog information, technical data sheets, shop drawings, manuals, pictures, nameplate data, and test reports as required.
 2. Submittals are required for all equipment anchors and supports. Submittals shall include weights, dimensions, center of gravity, standard connections, manufacturer's recommendations and behavior problems (e.g., vibration, thermal expansion, etc.) associated with equipment or piping so that the proposed installation can be properly reviewed. Include sufficient fabrication information so that appropriate mounting and securing provisions may be designed and attached to the equipment.
 3. Elementary and interconnection wiring diagrams for communication and signal systems, control systems, and equipment assemblies. All terminal points and wiring shall be identified on wiring diagrams.
 4. Parts list which shall include information for replacement parts and ordering instructions, as recommended by the equipment manufacturer.

F. Maintenance and Operation Manuals:

1. Submit as required for systems and equipment specified in the technical sections. Furnish in hardcover binders or an approved equivalent.
2. Inscribe the following identification on the cover: the words "MAINTENANCE AND OPERATION MANUAL," the name and location of the system, material, equipment, building, name of Contractor, and contract name and number. Include in the manual the names, addresses, and telephone numbers of each subcontractor installing the system or equipment and the local representatives for the material or equipment.
3. Provide a table of contents and assemble the manual to conform to the table of contents, with tab sheets placed before instructions covering the subject. The instructions shall be legible and easily read, with large sheets of drawings folded in.
4. The manuals shall include:
 - a. Internal and interconnecting wiring and control diagrams with data to explain detailed operation and control of the equipment.
 - b. A control sequence describing start-up, operation, and shutdown.
 - c. Description of the function of each principal item of equipment.
 - d. Installation instructions.
 - e. Safety precautions for operation and maintenance.
 - f. Diagrams and illustrations.
 - g. Periodic maintenance and testing procedures and frequencies, including replacement parts numbers.
 - h. Performance data.
 - i. Pictorial "exploded" parts list with part numbers. Emphasis shall be placed on the use of special tools and instruments. The list shall indicate sources of supply, recommended spare and replacement parts, and name of servicing organization.
 - j. List of factory approved or qualified permanent servicing organizations for equipment repair and periodic testing and maintenance, including addresses and factory certification qualifications.

G. Approvals will be based on complete submission of shop drawings, manuals, test reports, certifications, and samples as applicable.

H. After approval and prior to installation, furnish the Resident Engineer and/or COR with one sample of each of the following:

1. A minimum 300 mm (12 inches) length of each type and size of wire and cable along with the tag from the coils or reels from which the sample was taken. The length of the sample shall be sufficient to show all markings provided by the manufacturer.
2. Each type of conduit coupling, bushing, and termination fitting.
3. Conduit hangers, clamps, and supports.
4. Duct sealing compound.
5. Each type of receptacle, toggle switch, lighting control sensor, outlet box, manual motor starter, device wall plate, engraved nameplate, wire and cable splicing and terminating material, and branch circuit single pole molded case circuit breaker.

1.13 SINGULAR NUMBER

- A. Where any device or part of equipment is referred to in these specifications in the singular number (e.g., "the switch"), this reference shall be deemed to apply to as many such devices as are required to complete the installation as shown on the drawings.

1.14 ACCEPTANCE CHECKS AND TESTS

- A. The Contractor shall furnish the instruments, materials, and labor for tests.
- B. Where systems are comprised of components specified in more than one section of Division 26, the Contractor shall coordinate the installation, testing, and adjustment of all components between various manufacturer's representatives and technicians so that a complete, functional, and operational system is delivered to the Government.
- C. When test results indicate any defects, the Contractor shall repair or replace the defective materials or equipment, and repeat the tests for the equipment. Repair, replacement, and re-testing shall be accomplished at no additional cost to the Government.

1.15 WARRANTY

- A. All work performed and all equipment and material furnished under this Division shall be free from defects and shall remain so for a period of one year from the date of acceptance of the entire installation by the Contracting Officer for the Government.

1.16 INSTRUCTION

- A. Instruction to designated Government personnel shall be provided for the particular equipment or system as required in each associated technical specification section.
- B. Furnish the services of competent and factory-trained instructors to give full instruction in the adjustment, operation, and maintenance of the specified equipment and system, including pertinent safety requirements. Instructors shall be thoroughly familiar with all aspects of the installation, and shall be factory-trained in operating theory as well as practical operation and maintenance procedures.
- C. A training schedule shall be developed and submitted by the Contractor and approved by the Resident Engineer and/or COR at least 30 days prior to the planned training.

PART 2 - PRODUCTS (NOT USED)

PART 3 - EXECUTION (NOT USED)

---END---

SECTION 26 05 19
LOW-VOLTAGE ELECTRICAL POWER CONDUCTORS AND CABLES

PART 1 - GENERAL

1.1 DESCRIPTION

- A. This section specifies the furnishing, installation, connection, and testing of the electrical conductors and cables for use in electrical systems rated 600 V and below, indicated as cable(s), conductor(s), wire, or wiring in this section.

1.2 RELATED WORK

- A. Section 07 84 00, FIRESTOPPING: Sealing around penetrations to maintain the integrity of fire-resistant rated construction.
- B. Section 26 05 11, REQUIREMENTS FOR ELECTRICAL INSTALLATIONS: Requirements that apply to all sections of Division 26.
- C. Section 26 05 26, GROUNDING AND BONDING FOR ELECTRICAL SYSTEMS: Requirements for personnel safety and to provide a low impedance path for possible ground fault currents.
- D. Section 26 05 33, RACEWAY AND BOXES FOR ELECTRICAL SYSTEMS: Conduits for conductors and cables.
- E. Section 26 05 41, UNDERGROUND ELECTRICAL CONSTRUCTION: Installation of conductors and cables in manholes and ducts.

1.3 QUALITY ASSURANCE

- A. Quality Assurance shall be in accordance with Paragraph, QUALIFICATIONS (PRODUCTS AND SERVICES) in Section 26 05 11, REQUIREMENTS FOR ELECTRICAL INSTALLATIONS.

1.4 SUBMITTALS

- A. Submit in accordance with Paragraph, SUBMITTALS in Section 26 05 11, REQUIREMENTS FOR ELECTRICAL INSTALLATIONS, and the following requirements:
1. Shop Drawings:
 - a. Submit sufficient information to demonstrate compliance with drawings and specifications.
 - b. Submit the following data for approval:
 - 1) Electrical ratings and insulation type for each conductor and cable.
 - 2) Splicing materials and pulling lubricant.

2. Certifications: Two weeks prior to final inspection, submit the following.

- a. Certification by the manufacturer that the conductors and cables conform to the requirements of the drawings and specifications.
- b. Certification by the Contractor that the conductors and cables have been properly installed, adjusted, and tested.

1.5 APPLICABLE PUBLICATIONS

A. Publications listed below (including amendments, addenda, revisions, supplements and errata) form a part of this specification to the extent referenced. Publications are reference in the text by designation only.

B. American Society of Testing Material (ASTM):

D2301-10.....Standard Specification for Vinyl Chloride

Plastic Pressure-Sensitive Electrical

Insulating Tape

D2304-10.....Test Method for Thermal Endurance of Rigid

Electrical Insulating Materials

D3005-10.....Low-Temperature Resistant Vinyl Chloride

Plastic Pressure-Sensitive Electrical

Insulating Tape

C. National Electrical Manufacturers Association (NEMA):

WC 70-09.....Power Cables Rated 2000 Volts or Less for the

Distribution of Electrical Energy

D. National Fire Protection Association (NFPA):

70-17.....National Electrical Code (NEC)

E. Underwriters Laboratories, Inc. (UL):

44-14.....Thermoset-Insulated Wires and Cables

83-14.....Thermoplastic-Insulated Wires and Cables

467-13.....Grounding and Bonding Equipment

486A-486B-13.....Wire Connectors

486C-13.....Splicing Wire Connectors

486D-15.....Sealed Wire Connector Systems

486E-15.....Equipment Wiring Terminals for Use with

Aluminum and/or Copper Conductors

493-07.....Thermoplastic-Insulated Underground Feeder and

Branch Circuit Cables

514B-12.....Conduit, Tubing, and Cable Fittings

PART 2 - PRODUCTS

2.1 CONDUCTORS AND CABLES

- A. Conductors and cables shall be in accordance with ASTM, NEMA, NFPA, UL, as specified herein, and as shown on the drawings.
- B. All conductors shall be copper.
- C. Single Conductor and Cable:
1. No. 12 AWG: Minimum size, except where smaller sizes are specified herein or shown on the drawings.
 2. No. 8 AWG and larger: Stranded.
 3. No. 10 AWG and smaller: Solid; except shall be stranded for final connection to motors, transformers, and vibrating equipment.
 4. Insulation: THHN-THWN and XHHW-2. XHHW-2 shall be used for isolated power systems.
- E. Color Code:
1. No. 10 AWG and smaller: Solid color insulation or solid color coating.
 2. No. 8 AWG and larger: Color-coded using one of the following methods:
 - a. Solid color insulation or solid color coating.
 - b. Stripes, bands, or hash marks of color specified.
 - c. Color using 19 mm (0.75 inches) wide tape.
 4. For modifications and additions to existing wiring systems, color coding shall conform to the existing wiring system.
 5. Conductors shall be color-coded as follows:

208/120 V	Phase	480/277 V
Black	A	Brown
Red	B	Orange
Blue	C	Yellow
White	Neutral	Gray *
* or white with colored (other than green) tracer.		

6. Lighting circuit "switch legs", 3-way and 4-way switch "traveling wires," shall have color coding that is unique and distinct (e.g., pink and purple) from the color coding indicated above. The unique color codes shall be solid and in accordance with the NEC.

Coordinate color coding in the field with the Resident Engineer and/or COR.

7. Color code for isolated power system wiring shall be in accordance with the NEC.

2.2 SPLICES

- A. Splices shall be in accordance with NEC and UL.
- B. Above Ground Splices for No. 10 AWG and Smaller:
 1. Solderless, screw-on, reusable pressure cable type, with integral insulation, approved for copper and aluminum conductors.
 2. The integral insulator shall have a skirt to completely cover the stripped conductors.
 3. The number, size, and combination of conductors used with the connector, as listed on the manufacturer's packaging, shall be strictly followed.
- C. Above Ground Splices for No. 8 AWG to No. 4/0 AWG:
 1. Compression, hex screw, or bolt clamp-type of high conductivity and corrosion-resistant material, listed for use with copper and aluminum conductors.
 2. Insulate with materials approved for the particular use, location, voltage, and temperature. Insulation level shall be not less than the insulation level of the conductors being joined.
 3. Splice and insulation shall be product of the same manufacturer.
 4. All bolts, nuts, and washers used with splices shall be zinc-plated steel.
- D. Above Ground Splices for 250 kcmil and Larger:
 1. Long barrel "butt-splice" or "sleeve" type compression connectors, with minimum of two compression indents per wire, listed for use with copper and aluminum conductors.
 2. Insulate with materials approved for the particular use, location, voltage, and temperature. Insulation level shall be not less than the insulation level of the conductors being joined.
 3. Splice and insulation shall be product of the same manufacturer.

2.3 CONNECTORS AND TERMINATIONS

- A. Mechanical type of high conductivity and corrosion-resistant material, listed for use with copper and aluminum conductors.

- B. Long barrel compression type of high conductivity and corrosion-resistant material, with minimum of two compression indents per wire, listed for use with copper and aluminum conductors.
- C. All bolts, nuts, and washers used to connect connections and terminations to bus bars or other termination points shall be zinc-plated steel.

2.4 CONTROL WIRING

- A. Unless otherwise specified elsewhere in these specifications, control wiring shall be as specified herein, except that the minimum size shall be not less than No. 14 AWG.
- B. Control wiring shall be sized such that the voltage drop under in-rush conditions does not adversely affect operation of the controls.

2.5 WIRE LUBRICATING COMPOUND

- A. Lubricating compound shall be suitable for the wire insulation and conduit, and shall not harden or become adhesive.
- B. Shall not be used on conductors for isolated power systems.

PART 3 - EXECUTION

3.1 GENERAL

- A. Installation shall be in accordance with the NEC, as shown on the drawings, and manufacturer's instructions.
- B. Install all conductors in raceway systems.
- C. Splice conductors only in outlet boxes, junction boxes, pullboxes, manholes, or handholes.
- D. Conductors of different systems (e.g., 120 V and 277 V) shall not be installed in the same raceway.
- E. Install cable supports for all vertical feeders in accordance with the NEC. Provide split wedge type which firmly clamps each individual cable and tightens due to cable weight.
- F. In panelboards, cabinets, wireways, switches, enclosures, and equipment assemblies, neatly form, train, and tie the conductors with non-metallic ties.
- G. For connections to motors, transformers, and vibrating equipment, stranded conductors shall be used only from the last fixed point of connection to the motors, transformers, or vibrating equipment.
- H. Use expanding foam or non-hardening duct-seal to seal conduits entering a building, after installation of conductors.
- I. Conductor and Cable Pulling:

1. Provide installation equipment that will prevent the cutting or abrasion of insulation during pulling. Use lubricants approved for the cable.
 2. Use nonmetallic pull ropes.
 3. Attach pull ropes by means of either woven basket grips or pulling eyes attached directly to the conductors.
 4. All conductors in a single conduit shall be pulled simultaneously.
 5. Do not exceed manufacturer's recommended maximum pulling tensions and sidewall pressure values.
- J. No more than three branch circuits shall be installed in any one conduit.
- K. When stripping stranded conductors, use a tool that does not damage the conductor or remove conductor strands.

3.2 INSTALLATION IN MANHOLES

- A. Train the cables around the manhole walls, but do not bend to a radius less than six times the overall cable diameter.

3.3 SPLICE AND TERMINATION INSTALLATION

- A. Splices and terminations shall be mechanically and electrically secure, and tightened to manufacturer's published torque values using a torque screwdriver or wrench.
- B. Where the Government determines that unsatisfactory splices or terminations have been installed, replace the splices or terminations at no additional cost to the Government.

3.4 CONDUCTOR IDENTIFICATION

- A. When using colored tape to identify phase, neutral, and ground conductors larger than No. 8 AWG, apply tape in half-overlapping turns for a minimum of 75 mm (3 inches) from terminal points, and in junction boxes, pullboxes, and manholes. Apply the last two laps of tape with no tension to prevent possible unwinding. Where cable markings are covered by tape, apply tags to cable, stating size and insulation type.

3.5 FEEDER CONDUCTOR IDENTIFICATION

- A. In each interior pullbox and each underground manhole and handhole, install brass tags on all feeder conductors to clearly designate their circuit identification and voltage. The tags shall be the embossed type, 40 mm (1-1/2 inches) in diameter and 40 mils thick. Attach tags with plastic ties.

3.6 EXISTING CONDUCTORS

- A. Unless specifically indicated on the plans, existing conductors shall not be reused.

3.7 CONTROL WIRING INSTALLATION

- A. Unless otherwise specified in other sections, install control wiring and connect to equipment to perform the required functions as specified or as shown on the drawings.
- B. Install a separate power supply circuit for each system, except where otherwise shown on the drawings.

3.8 CONTROL WIRING IDENTIFICATION

- A. Install a permanent wire marker on each wire at each termination.
- B. Identifying numbers and letters on the wire markers shall correspond to those on the wiring diagrams used for installing the systems.
- C. Wire markers shall retain their markings after cleaning.
- D. In each manhole and handhole, install embossed brass tags to identify the system served and function.

3.09 ACCEPTANCE CHECKS AND TESTS

- A. Perform in accordance with the manufacturer's recommendations. In addition, include the following:
 - 1. Visual Inspection and Tests: Inspect physical condition.
 - 2. Electrical tests:
 - a. After installation but before connection to utilization devices, such as fixtures, motors, or appliances, test conductors phase-to-phase and phase-to-ground resistance with an insulation resistance tester. Existing conductors to be reused shall also be tested.
 - b. Applied voltage shall be 500 V DC for 300 V rated cable, and 1000 V DC for 600 V rated cable. Apply test for one minute or until reading is constant for 15 seconds, whichever is longer. Minimum insulation resistance values shall not be less than 25 megohms for 300 V rated cable and 100 megohms for 600 V rated cable.
 - c. Perform phase rotation test on all three-phase circuits.

---END---

SECTION 26 05 26
GROUNDING AND BONDING FOR ELECTRICAL SYSTEMS

PART 1 - GENERAL

1.1 DESCRIPTION

- A. This section specifies the furnishing, installation, connection, and testing of grounding and bonding equipment, indicated as grounding equipment in this section.
- B. "Grounding electrode system" refers to grounding electrode conductors and all electrodes required or allowed by NEC, as well as made, supplementary, and lightning protection system grounding electrodes.
- C. The terms "connect" and "bond" are used interchangeably in this section and have the same meaning.

1.2 RELATED WORK

- A. Section 26 05 11, REQUIREMENTS FOR ELECTRICAL INSTALLATIONS:
Requirements that apply to all sections of Division 26.
- B. Section 26 05 19, LOW-VOLTAGE ELECTRICAL POWER CONDUCTORS AND CABLES:
Low-voltage conductors.
- C. Section 26 05 33, RACEWAY AND BOXES FOR ELECTRICAL SYSTEMS: Conduit and boxes.
- D. Section 26 23 00, LOW-VOLTAGE SWITCHGEAR: Low-voltage switchgear.
- E. Section 26 24 16, PANELBOARDS: Low-voltage panelboards.

1.3 QUALITY ASSURANCE

- A. Quality Assurance shall be in accordance with Paragraph, QUALIFICATIONS (PRODUCTS AND SERVICES) in Section 26 05 11, REQUIREMENTS FOR ELECTRICAL INSTALLATIONS.

1.4 SUBMITTALS

- A. Submit in accordance with Paragraph, SUBMITTALS in Section 26 05 11, REQUIREMENTS FOR ELECTRICAL INSTALLATIONS, and the following requirements:
 - 1. Shop Drawings:
 - a. Submit sufficient information to demonstrate compliance with drawings and specifications.
 - b. Submit plans showing the location of system grounding electrodes and connections, and the routing of aboveground and underground grounding electrode conductors.
 - 2. Test Reports:

- a. Two weeks prior to the final inspection, submit ground resistance field test reports to the Resident Engineer and/or COTR.
3. Certifications:
 - a. Certification by the Contractor that the grounding equipment has been properly installed and tested.

1.5 APPLICABLE PUBLICATIONS

- A. Publications listed below (including amendments, addenda, revisions, supplements, and errata) form a part of this specification to the extent referenced. Publications are referenced in the text by designation only.
- B. American Society for Testing and Materials (ASTM):
 - B1-13.....Standard Specification for Hard-Drawn Copper Wire
 - B3-13.....Standard Specification for Soft or Annealed Copper Wire
 - B8-11.....Standard Specification for Concentric-Lay-Stranded Copper Conductors, Hard, Medium-Hard, or Soft
- C. Institute of Electrical and Electronics Engineers, Inc. (IEEE):
 - 81-12.....IEEE Guide for Measuring Earth Resistivity, Ground Impedance, and Earth Surface Potentials of a Ground System Part 1: Normal Measurements
- D. National Fire Protection Association (NFPA):
 - 70-17.....National Electrical Code (NEC)
 - 70E-15.....National Electrical Safety Code
 - 99-15.....Health Care Facilities
- E. Underwriters Laboratories, Inc. (UL):
 - 44-14Thermoset-Insulated Wires and Cables
 - 83-14Thermoplastic-Insulated Wires and Cables
 - 467-13Grounding and Bonding Equipment

PART 2 - PRODUCTS

2.1 GROUNDING AND BONDING CONDUCTORS

- A. Equipment grounding conductors shall be insulated stranded copper, except that sizes No. 10 AWG and smaller shall be solid copper. Insulation color shall be continuous green for all equipment grounding conductors, except that wire sizes No. 4 AWG and larger shall be identified per NEC.

- B. Bonding conductors shall be bare stranded copper, except that sizes No. 10 AWG and smaller shall be bare solid copper. Bonding conductors shall be stranded for final connection to motors, transformers, and vibrating equipment.
- C. Conductor sizes shall not be less than shown on the drawings, or not less than required by the NEC, whichever is greater.
- D. Insulation: THHN-THWN and XHHW-2. XHHW-2 shall be used for isolated power systems.

2.2 GROUND RODS

- A. Copper clad steel, 19 mm (0.75 inch) diameter by 3 M (10 feet) long.
- B. Quantity of rods shall be as shown on the drawings, and as required to obtain the specified ground resistance.

2.3 CONCRETE ENCASED ELECTRODE

- A. Concrete encased electrode shall be No. 4 AWG bare copper wire, installed per NEC.

2.4 GROUND CONNECTIONS

- A. Below Grade and Inaccessible Locations: Exothermic-welded type connectors.
- B. Above Grade:
 - 1. Bonding Jumpers: Listed for use with aluminum and copper conductors. For wire sizes No. 8 AWG and larger, use compression-type connectors. For wire sizes smaller than No. 8 AWG, use mechanical type lugs. Connectors or lugs shall use zinc-plated steel bolts, nuts, and washers. Bolts shall be torqued to the values recommended by the manufacturer.
 - 2. Connection to Building Steel: Exothermic-welded type connectors.
 - 3. Connection to Grounding Bus Bars: Listed for use with aluminum and copper conductors. Use mechanical type lugs, with zinc-plated steel bolts, nuts, and washers. Bolts shall be torqued to the values recommended by the manufacturer.
 - 4. Connection to Equipment Rack and Cabinet Ground Bars: Listed for use with aluminum and copper conductors. Use mechanical type lugs, with zinc-plated steel bolts, nuts, and washers. Bolts shall be torqued to the values recommended by the manufacturer.

2.5 EQUIPMENT RACK AND CABINET GROUND BARS

- A. Provide solid copper ground bars designed for mounting on the framework of open or cabinet-enclosed equipment racks. Ground bars shall have

minimum dimensions of 6.3 mm (0.25 inch) thick x 19 mm (0.75 inch) wide, with length as required or as shown on the drawings. Provide insulators and mounting brackets.

2.6 GROUND TERMINAL BLOCKS

- A. At any equipment mounting location (e.g., backboards and hinged cover enclosures) where rack-type ground bars cannot be mounted, provide mechanical type lugs, with zinc-plated steel bolts, nuts, and washers. Bolts shall be torqued to the values recommended by the manufacturer.

2.7 GROUNDING BUS BAR

- A. Pre-drilled rectangular copper bar with stand-off insulators, minimum 6.3 mm (0.25 inch) thick x 100 mm (4 inches) high in cross-section, length as shown on the drawings, with hole size, quantity, and spacing per detail shown on the drawings. Provide insulators and mounting brackets.

PART 3 - EXECUTION

3.1 GENERAL

- A. Installation shall be in accordance with the NEC, as shown on the drawings, and manufacturer's instructions.
- B. System Grounding:
1. Secondary service neutrals: Ground at the supply side of the secondary disconnecting means and at the related transformer.
 2. Separately derived systems (transformers downstream from the service entrance): Ground the secondary neutral.
- C. Equipment Grounding: Metallic piping, building structural steel, electrical enclosures, raceways, junction boxes, outlet boxes, cabinets, machine frames, and other conductive items in close proximity with electrical circuits, shall be bonded and grounded.

3.2 INACCESSIBLE GROUNDING CONNECTIONS

- A. Make grounding connections, which are normally buried or otherwise inaccessible, by exothermic weld.

3.3 SECONDARY VOLTAGE EQUIPMENT AND CIRCUITS

- A. Main Bonding Jumper: Bond the secondary service neutral to the ground bus in the service equipment.
- B. Metallic Piping, Building Structural Steel, and Supplemental Electrode(s):
1. Provide a grounding electrode conductor sized per NEC between the service equipment ground bus and all metallic water pipe systems,

- building structural steel, and supplemental or made electrodes.
Provide jumpers across insulating joints in the metallic piping.
2. Provide a supplemental ground electrode as shown on the drawings and bond to the grounding electrode system.
- C. Switchgear, Switchboards, Panelboards, other electrical equipment:
1. Connect the equipment grounding conductors to the ground bus.
 2. Connect metallic conduits by grounding bushings and equipment grounding conductor to the equipment ground bus.

3.4 RACEWAY

- A. Conduit Systems:
1. Ground all metallic conduit systems. All metallic conduit systems shall contain an equipment grounding conductor.
 2. Non-metallic conduit systems, except non-metallic feeder conduits that carry a grounded conductor from exterior transformers to interior or building-mounted service entrance equipment, shall contain an equipment grounding conductor.
 3. Metallic conduit that only contains a grounding conductor, and is provided for its mechanical protection, shall be bonded to that conductor at the entrance and exit from the conduit.
 4. Metallic conduits which terminate without mechanical connection to an electrical equipment housing by means of locknut and bushings or adapters, shall be provided with grounding bushings. Connect bushings with a equipment grounding conductor to the equipment ground bus.
- B. Feeders and Branch Circuits: Install equipment grounding conductors with all feeders, and power and lighting branch circuits.
- C. Boxes, Cabinets, Enclosures, and Panelboards:
1. Bond the equipment grounding conductor to each pullbox, junction box, outlet box, device box, cabinets, and other enclosures through which the conductor passes (except for special grounding systems for intensive care units and other critical units shown).
 2. Provide lugs in each box and enclosure for equipment grounding conductor termination.
- D. Wireway Systems:
1. Bond the metallic structures of wireway to provide electrical continuity throughout the wireway system, by connecting a No. 6 AWG

- bonding jumper at all intermediate metallic enclosures and across all section junctions.
2. Install insulated No. 6 AWG bonding jumpers between the wireway system, bonded as required above, and the closest building ground at each end and approximately every 16 M (50 feet).
 3. Use insulated No. 6 AWG bonding jumpers to ground or bond metallic wireway at each end for all intermediate metallic enclosures and across all section junctions.
 4. Use insulated No. 6 AWG bonding jumpers to ground cable tray to column-mounted building ground plates (pads) at each end and approximately every 15 M (49 feet).
- E. Receptacles shall not be grounded through their mounting screws. Ground receptacles with a jumper from the receptacle green ground terminal to the device box ground screw and a jumper to the branch circuit equipment grounding conductor.
- F. Ground lighting fixtures to the equipment grounding conductor of the wiring system. Fixtures connected with flexible conduit shall have a green ground wire included with the power wires from the fixture through the flexible conduit to the first outlet box.
- G. Fixed electrical appliances and equipment shall be provided with a ground lug for termination of the equipment grounding conductor.

3.5 CORROSION INHIBITORS

- A. When making grounding and bonding connections, apply a corrosion inhibitor to all contact surfaces. Use corrosion inhibitor appropriate for protecting a connection between the metals used.

3.6 CONDUCTIVE PIPING

- A. Bond all conductive piping systems, interior and exterior, to the grounding electrode system. Bonding connections shall be made as close as practical to the equipment ground bus.
- B. In operating rooms and at intensive care and coronary care type beds, bond the medical gas piping and medical vacuum piping at the outlets directly to the patient ground bus.

3.07 MAIN ELECTRICAL ROOM GROUNDING

- A. Provide ground bus bar and mounting hardware at each main electrical room where incoming feeders are terminated, as shown on the drawings.

3.08 EXTERIOR LIGHT POLES

- A. Provide 6.1 M (20 feet) of No. 4 AWG bare copper connected to bare structural steel at bottom of pole base prior to pour, plus additional un-spliced length in and above foundation as required to reach pole ground stud.

3.09 GROUND RESISTANCE

- A. Grounding system resistance to ground shall not exceed 5 ohms. Make any modifications or additions to the grounding electrode system necessary for compliance without additional cost to the Government. Final tests shall ensure that this requirement is met.
- B. Grounding system resistance shall comply with the electric utility company ground resistance requirements.

3.10 GROUND ROD INSTALLATION

- A. For outdoor installations, drive each rod vertically in the earth, until top of rod is 610 mm (24 inches) below final grade.
- B. For indoor installations, leave 100 mm (4 inches) of each rod exposed.
- C. Where buried or permanently concealed ground connections are required, make the connections by the exothermic process, to form solid metal joints. Make accessible ground connections with mechanical pressure-type ground connectors.
- D. Where rock or impenetrable soil prevents the driving of vertical ground rods, install angled ground rods or grounding electrodes in horizontal trenches to achieve the specified ground resistance.

3.11 ACCEPTANCE CHECKS AND TESTS

- A. Resistance of the grounding electrode system shall be measured using a four-terminal fall-of-potential method as defined in IEEE 81. Ground resistance measurements shall be made before the electrical distribution system is energized or connected to the electric utility company ground system, and shall be made in normally dry conditions not fewer than 48 hours after the last rainfall.
- B. Resistance measurements of separate grounding electrode systems shall be made before the systems are bonded together. The combined resistance of separate systems may be used to meet the required resistance, but the specified number of electrodes must still be provided.
- C. Below-grade connections shall be visually inspected by the Resident Engineer and/or COR prior to backfilling. The Contractor shall notify

VA Sierra Nevada Health Care System, Reno NV
VA: 654-250
Parking Garage Design

03-05-2018
Bid Documents
01-01-17

the Resident Engineer and/or COR 24 hours before the connections are
ready for inspection.

---END---

SECTION 26 05 33
RACEWAY AND BOXES FOR ELECTRICAL SYSTEMS

PART 1 - GENERAL

1.1 DESCRIPTION

- A. This section specifies the furnishing, installation, and connection of conduit, fittings, and boxes, to form complete, coordinated, grounded raceway systems. Raceways are required for all wiring unless shown or specified otherwise.
- B. Definitions: The term conduit, as used in this specification, shall mean any or all of the raceway types specified.

1.2 RELATED WORK

- A. Section 06 10 00, ROUGH CARPENTRY: Mounting board for telephone closets.
- B. Section 07 60 00, FLASHING AND SHEET METAL: Fabrications for the deflection of water away from the building envelope at penetrations.
- C. Section 07 84 00, FIRESTOPPING: Sealing around penetrations to maintain the integrity of fire rated construction.
- D. Section 07 92 00, JOINT SEALANTS: Sealing around conduit penetrations through the building envelope to prevent moisture migration into the building.
- E. Section 09 91 00, PAINTING: Identification and painting of conduit and other devices.
- F. Section 13 05 41, SEISMIC RESTRAINT REQUIREMENTS FOR NON-STRUCTURAL COMPONENTS: Conduits bracing.
- G. Section 26 05 11, REQUIREMENTS FOR ELECTRICAL INSTALLATIONS: General electrical requirements and items that are common to more than one section of Division 26.
- H. Section 26 05 26, GROUNDING AND BONDING FOR ELECTRICAL SYSTEMS: Requirements for personnel safety and to provide a low impedance path for possible ground fault currents.
- I. Section 26 05 41, UNDERGROUND ELECTRICAL CONSTRUCTION: Underground conduits.
- J. Section 31 20 00, EARTHWORK: Bedding of conduits.

1.3 QUALITY ASSURANCE

Refer to Paragraph, QUALIFICATIONS, in Section 26 05 11, REQUIREMENTS FOR ELECTRICAL INSTALLATIONS.

1.4 SUBMITTALS

- A. Submit six copies of the following in accordance with Section 26 05 11, REQUIREMENTS FOR ELECTRICAL INSTALLATIONS.
1. Shop Drawings:
 - a. Size and location of main feeders.
 - b. Size and location of panels and pull-boxes.
 - c. Layout of required conduit penetrations through structural elements.
 - d. Submit the following data for approval:
 - 1) Raceway types and sizes.
 - 2) Conduit bodies, connectors and fittings.
 - 3) Junction and pull boxes, types and sizes.
 2. Certifications: Two weeks prior to final inspection, submit the following:
 - a. Certification by the manufacturer that raceways, conduits, conduit bodies, connectors, fittings, junction and pull boxes, and all related equipment conform to the requirements of the drawings and specifications.
 - b. Certification by the Contractor that raceways, conduits, conduit bodies, connectors, fittings, junction and pull boxes, and all related equipment have been properly installed.

1.5 APPLICABLE PUBLICATIONS

- A. Publications listed below (including amendments, addenda, revisions, supplements, and errata) form a part of this specification to the extent referenced. Publications are referenced in the text by designation only.
- B. American National Standards Institute (ANSI):
- C80.1-05.....Electrical Rigid Steel Conduit
 - C80.3-05.....Steel Electrical Metal Tubing
 - C80.6-05.....Electrical Intermediate Metal Conduit
- C. National Fire Protection Association (NFPA):
- 70-11.....National Electrical Code (NEC)
- D. Underwriters Laboratories, Inc. (UL):
- 1-05.....Flexible Metal Conduit
 - 5-11.....Surface Metal Raceway and Fittings
 - 6-07.....Electrical Rigid Metal Conduit - Steel

- 50-95.....Enclosures for Electrical Equipment
- 360-13.....Liquid-Tight Flexible Steel Conduit
- 467-13.....Grounding and Bonding Equipment
- 514A-13.....Metallic Outlet Boxes
- 514B-12.....Conduit, Tubing, and Cable Fittings
- 514C-07.....Nonmetallic Outlet Boxes, Flush-Device Boxes
and Covers
- 651-11.....Schedule 40 and 80 Rigid PVC Conduit and
Fittings
- 651A-11.....Type EB and A Rigid PVC Conduit and HDPE
Conduit
- 797-07.....Electrical Metallic Tubing
- 1242-06.....Electrical Intermediate Metal Conduit - Steel
- E. National Electrical Manufacturers Association (NEMA):
 - TC-2-13.....Electrical Polyvinyl Chloride (PVC) Tubing and
Conduit
 - TC-3-13.....PVC Fittings for Use with Rigid PVC Conduit and
Tubing
 - FB1-12.....Fittings, Cast Metal Boxes and Conduit Bodies
for Conduit, Electrical Metallic Tubing and
Cable
 - FB2.10-13.....Selection and Installation Guidelines for
Fittings for use with Non-Flexible Conduit or
Tubing (Rigid Metal Conduit, Intermediate
Metallic Conduit, and Electrical Metallic
Tubing)
 - FB2.20-12.....Selection and Installation Guidelines for
Fittings for use with Flexible Electrical
Conduit and Cable
- F. American Iron and Steel Institute (AISI):
 - S100-2007.....North American Specification for the Design of
Cold-Formed Steel Structural Members

PART 2 - PRODUCTS

2.1 MATERIAL

- A. Conduit Size: In accordance with the NEC, but not less than 13 mm
(0.5-inch) unless otherwise shown. Where permitted by the NEC, 13 mm

(0.5-inch) flexible conduit may be used for tap connections to recessed lighting fixtures.

B. Conduit:

1. Size: In accordance with the NEC, but not less than 13 mm (0.5-inch).
2. Rigid Steel Conduit (RMC): Shall conform to UL 6 and ANSI C80.1.
3. Rigid Intermediate Steel Conduit (IMC): Shall conform to UL 1242 and ANSI C80.6.
4. Electrical Metallic Tubing (EMT): Shall conform to UL 797 and ANSI C80.3. Maximum size not to exceed 105 mm (4 inches) and shall be permitted only with cable rated 600 V or less.
5. Flexible Metal Conduit: Shall conform to UL 1.
6. Liquid-tight Flexible Metal Conduit: Shall conform to UL 360.
7. Direct Burial Plastic Conduit: Shall conform to UL 651 and UL 651A, heavy wall PVC or high density polyethylene (PE).
8. Surface Metal Raceway: Shall conform to UL 5.

C. Conduit Fittings:

1. Rigid Steel and Intermediate Metallic Conduit Fittings:
 - a. Fittings shall meet the requirements of UL 514B and NEMA FB1.
 - b. Standard threaded couplings, locknuts, bushings, conduit bodies, and elbows: Only steel or malleable iron materials are acceptable. Integral retractable type IMC couplings are also acceptable.
 - c. Locknuts: Bonding type with sharp edges for digging into the metal wall of an enclosure.
 - d. Bushings: Metallic insulating type, consisting of an insulating insert, molded or locked into the metallic body of the fitting. Bushings made entirely of metal or nonmetallic material are not permitted.
 - e. Erickson (Union-Type) and Set Screw Type Couplings: Approved for use in concrete are permitted for use to complete a conduit run where conduit is installed in concrete. Use set screws of case-hardened steel with hex head and cup point to firmly seat in conduit wall for positive ground. Tightening of set screws with pliers is prohibited.

- f. Sealing Fittings: Threaded cast iron type. Use continuous drain-type sealing fittings to prevent passage of water vapor. In concealed work, install fittings in flush steel boxes with blank cover plates having the same finishes as that of other electrical plates in the room.
- 3. Electrical Metallic Tubing Fittings:
 - a. Fittings and conduit bodies shall meet the requirements of UL 514B, ANSI C80.3, and NEMA FB1.
 - b. Only steel or malleable iron materials are acceptable.
 - c. Compression Couplings and Connectors: Concrete-tight and rain-tight, with connectors having insulated throats.
 - d. Indent-type connectors or couplings are prohibited.
 - e. Die-cast or pressure-cast zinc-alloy fittings or fittings made of "pot metal" are prohibited.
- 4. Flexible Metal Conduit Fittings:
 - a. Conform to UL 514B. Only steel or malleable iron materials are acceptable.
 - b. Clamp-type, with insulated throat.
- 5. Liquid-tight Flexible Metal Conduit Fittings:
 - a. Fittings shall meet the requirements of UL 514B and NEMA FB1.
 - b. Only steel or malleable iron materials are acceptable.
 - c. Fittings must incorporate a threaded grounding cone, a steel or plastic compression ring, and a gland for tightening. Connectors shall have insulated throats.
- 6. Direct Burial Plastic Conduit Fittings: Fittings shall meet the requirements of UL 514C and NEMA TC3.
- 7. Surface Metal Raceway Fittings: As recommended by the raceway manufacturer. Include couplings, offsets, elbows, expansion joints, adapters, hold-down straps, end caps, conduit entry fittings, accessories, and other fittings as required for complete system.
- 8. Expansion and Deflection Couplings:
 - a. Conform to UL 467 and UL 514B.
 - b. Accommodate a 19 mm (0.75-inch) deflection, expansion, or contraction in any direction, and allow 30 degree angular deflections.

- c. Include internal flexible metal braid, sized to guarantee conduit ground continuity and a low-impedance path for fault currents, in accordance with UL 467 and the NEC tables for equipment grounding conductors.
 - d. Jacket: Flexible, corrosion-resistant, watertight, moisture and heat-resistant molded rubber material with stainless steel jacket clamps.
- D. Conduit Supports:
- 1. Parts and Hardware: Zinc-coat or provide equivalent corrosion protection.
 - 2. Individual Conduit Hangers: Designed for the purpose, having a pre-assembled closure bolt and nut, and provisions for receiving a hanger rod.
 - 3. Multiple Conduit (Trapeze) Hangers: Not less than 38 mm x 38 mm (1.5 x 1.5 inches), 12-gauge steel, cold-formed, lipped channels; with not less than 9 mm (0.375-inch) diameter steel hanger rods.
 - 4. Solid Masonry and Concrete Anchors: Self-drilling expansion shields, or machine bolt expansion.
- E. Outlet, Junction, and Pull Boxes:
- 1. UL-50 and UL-514A.
 - 2. Rustproof cast metal where required by the NEC or shown on drawings.
 - 3. Sheet Metal Boxes: Galvanized steel, except where shown on drawings.
- F. Metal Wireways: Equip with hinged covers, except as shown on drawings. Include couplings, offsets, elbows, expansion joints, adapters, hold-down straps, end caps, and other fittings to match and mate with wireways as required for a complete system.

PART 3 - EXECUTION

3.1 PENETRATIONS

- A. Cutting or Holes:
- 1. Cut holes in advance where they should be placed in the structural elements, such as ribs or beams. Obtain the approval of the Resident Engineer and/or COR prior to drilling through structural elements.

2. Cut holes through concrete and masonry in new and existing structures with a diamond core drill or concrete saw. Pneumatic hammers, impact electric, hand, or manual hammer-type drills are not allowed, except when permitted by the Resident Engineer and/or COR where working space is limited.

B. Firestop: Where conduits, wireways, and other electrical raceways pass through fire partitions, fire walls, smoke partitions, or floors, install a fire stop that provides an effective barrier against the spread of fire, smoke and gases as specified in Section 07 84 00, FIRESTOPPING.

C. Waterproofing: At floor, exterior wall, floor/ceiling penetrations, and roof conduit penetrations, completely seal the gap around conduit to render it watertight, as specified in Section 07 92 00, JOINT SEALANTS.

3.2 INSTALLATION, GENERAL

A. In accordance with UL, NEC, NEMA, as shown on drawings, and as specified herein.

B. Raceway systems used for Essential Electrical Systems (EES) shall be entirely independent of other raceway systems.

C. Install conduit as follows:

1. In complete mechanically and electrically continuous runs before pulling in cables or wires.
2. Unless otherwise indicated on the drawings or specified herein, installation of all conduits shall be concealed within finished walls, floors, and ceilings.
3. Flattened, dented, or deformed conduit is not permitted. Remove and replace the damaged conduits with new conduits.
4. Assure conduit installation does not encroach into the ceiling height head room, walkways, or doorways.
5. Cut conduits square, ream, remove burrs, and draw up tight.
6. Independently support conduit at 2.4 M (8 feet) on centers with specified materials and as shown on drawings.
7. Do not use suspended ceilings, suspended ceiling supporting members, lighting fixtures, other conduits, cable tray, boxes, piping, or ducts to support conduits and conduit runs.

8. Support within 300 mm (12 inches) of changes of direction, and within 300 mm (12 inches) of each enclosure to which connected.
 9. Close ends of empty conduits with plugs or caps at the rough-in stage until wires are pulled in, to prevent entry of debris.
 10. Conduit installations under fume and vent hoods are prohibited.
 11. Secure conduits to cabinets, junction boxes, pull-boxes, and outlet boxes with bonding type locknuts. For rigid steel and IMC conduit installations, provide a locknut on the inside of the enclosure, made up wrench tight. Do not make conduit connections to junction box covers.
 12. Flashing of penetrations of the roof membrane is specified in Section 07 60 00, FLASHING AND SHEET METAL.
 13. Conduit bodies shall only be used for changes in direction, and shall not contain splices.
- D. Conduit Bends:
1. Make bends with standard conduit bending machines.
 2. Conduit hickey may be used for slight offsets and for straightening stubbed out conduits.
 3. Bending of conduits with a pipe tee or vise is prohibited.
- E. Layout and Homeruns:
1. Install conduit with wiring, including homeruns, as shown on drawings.
 2. Deviations: Make only where necessary to avoid interferences and only after drawings showing the proposed deviations have been submitted and approved by the Resident Engineer and/or COR.

3.3 CONCEALED WORK INSTALLATION

- A. In Concrete:
1. Conduit: Rigid steel, IMC, or EMT. Do not install EMT in concrete slabs that are in contact with soil, gravel, or vapor barriers.
 2. Align and run conduit in direct lines.
 3. Install conduit through concrete beams only:
 - a. Where shown on the structural drawings.
 - b. As approved by the Resident Engineer and/or COR prior to construction, and after submittal of drawing showing location, size, and position of each penetration.

4. Installation of conduit in concrete that is less than 75 mm (3 inches) thick is prohibited.
 - a. Conduit outside diameter larger than one-third of the slab thickness is prohibited.
 - b. Space between conduits in slabs: Approximately six conduit diameters apart, and one conduit diameter at conduit crossings.
 - c. Install conduits approximately in the center of the slab so that there will be a minimum of 19 mm (0.75-inch) of concrete around the conduits.
5. Make couplings and connections watertight. Use thread compounds that are UL approved conductive type to ensure low resistance ground continuity through the conduits. Tightening setscrews with pliers is prohibited.
- B. Above Furred or Suspended Ceilings and in Walls:
 1. Conduit for Conductors 600 V and Below: Rigid steel, IMC, or EMT. Mixing different types of conduits in the same system is prohibited.
 2. Align and run conduit parallel or perpendicular to the building lines.
 3. Connect recessed lighting fixtures to conduit runs with maximum 1.8 M (6 feet) of flexible metal conduit extending from a junction box to the fixture.
 4. Tightening set screws with pliers is prohibited.
 5. For conduits running through metal studs, limit field cut holes to no more than 70% of web depth. Spacing between holes shall be at least 457 mm (18 inches). Cuts or notches in flanges or return lips shall not be permitted.

3.4 EXPOSED WORK INSTALLATION

- A. Unless otherwise indicated on drawings, exposed conduit is permitted. Coordinate installation with structural conduit provisions prior to rough-in.
- B. Conduit for Conductors 600 V and Below: Rigid steel, IMC, or EMT. Mixing different types of conduits in the system is prohibited.
- C. Align and run conduit parallel or perpendicular to the building lines.
- D. Install horizontal runs close to the ceiling or beams and secure with conduit straps.

- E. Support horizontal or vertical runs at not over 2.4 M (8 feet) intervals.
- F. Surface Metal Raceways: Use only where shown on drawings.
- G. Painting:
 - 1. Paint exposed conduit as specified in Section 09 91 00, PAINTING.
 - 2. Paint all conduits containing cables rated over 600 V safety orange. Refer to Section 09 91 00, PAINTING for preparation, paint type, and exact color. In addition, paint legends, using 50 mm (2 inch) high black numerals and letters, showing the cable voltage rating. Provide legends where conduits pass through walls and floors and at maximum 6 M (20 feet) intervals in between.

3.5 DIRECT BURIAL INSTALLATION

Refer to Section 26 05 41, UNDERGROUND ELECTRICAL CONSTRUCTION.

3.6 HAZARDOUS LOCATIONS

- A. Use rigid steel conduit only.
- B. Install UL approved sealing fittings that prevent passage of explosive vapors in hazardous areas equipped with explosion-proof lighting fixtures, switches, and receptacles, as required by the NEC.

3.7 WET OR DAMP LOCATIONS

- A. Use rigid steel or IMC conduits unless as shown on drawings.
- B. Provide sealing fittings to prevent passage of water vapor where conduits pass from warm to cold locations, i.e., refrigerated spaces, constant-temperature rooms, air-conditioned spaces, building exterior walls, roofs, or similar spaces.
- C. Use rigid steel or IMC conduit within 1.5 M (5 feet) of the exterior and below concrete building slabs in contact with soil, gravel, or vapor barriers, unless as shown on drawings. Conduit shall be half-lapped with 10 mil PVC tape before installation. After installation, completely recoat or retape any damaged areas of coating.
- D. Conduits run on roof shall be supported with integral galvanized lipped steel channel, attached to UV-inhibited polycarbonate or polypropylene blocks every 2.4 M (8 feet) with 9 mm (3/8-inch) galvanized threaded rods, square washer and locknut. Conduits shall be attached to steel channel with conduit clamps.

3.8 MOTORS AND VIBRATING EQUIPMENT

- A. Use flexible metal conduit for connections to motors and other electrical equipment subject to movement, vibration, misalignment, cramped quarters, or noise transmission.
- B. Use liquid-tight flexible metal conduit for installation in exterior locations, moisture or humidity laden atmosphere, corrosive atmosphere, water or spray wash-down operations, inside airstream of HVAC units, and locations subject to seepage or dripping of oil, grease, or water.
- C. Provide a green equipment grounding conductor with flexible and liquid-tight flexible metal conduit.

3.9 EXPANSION JOINTS

- A. Seismic Areas: In seismic areas, provide conduits rigidly secured to the building structure on opposite sides of a building expansion joint with junction boxes on both sides of the joint. Connect conduits to junction boxes with 375 mm (15 inches) of slack flexible conduit. Flexible conduit shall have a copper bonding jumper installed.

3.10 CONDUIT SUPPORTS

- A. Safe working load shall not exceed one-quarter of proof test load of fastening devices.
- B. Use pipe straps or individual conduit hangers for supporting individual conduits.
- C. Support multiple conduit runs with trapeze hangers. Use trapeze hangers that are designed to support a load equal to or greater than the sum of the weights of the conduits, wires, hanger itself, and an additional 90 kg (200 lbs). Attach each conduit with U-bolts or other approved fasteners.
- D. Support conduit independently of junction boxes, pull-boxes, fixtures, suspended ceiling T-bars, angle supports, and similar items.
- E. Fasteners and Supports in Solid Masonry and Concrete:
 - 1. New Construction: Use steel or malleable iron concrete inserts set in place prior to placing the concrete.
 - 2. Existing Construction:
 - a. Steel expansion anchors not less than 6 mm (0.25-inch) bolt size and not less than 28 mm (1.125 inch) in embedment.

- b. Power set fasteners not less than 6 mm (0.25-inch) diameter with depth of penetration not less than 75 mm (3 inch).
- c. Use vibration and shock-resistant anchors and fasteners for attaching to concrete ceilings.
- F. Hollow Masonry: Toggle bolts.
- G. Bolts supported only by plaster or gypsum wallboard are not acceptable.
- H. Metal Structures: Use machine screw fasteners or other devices specifically designed and approved for the application.
- I. Attachment by wood plugs, rawl plug, plastic, lead or soft metal anchors, or wood blocking and bolts supported only by plaster is prohibited.
- J. Chain, wire, or perforated strap shall not be used to support or fasten conduit.
- K. Spring steel type supports or fasteners are prohibited for all uses except horizontal and vertical supports/fasteners within walls.
- L. Vertical Supports: Vertical conduit runs shall have riser clamps and supports in accordance with the NEC and as shown. Provide supports for cable and wire with fittings that include internal wedges and retaining collars.

3.11 BOX INSTALLATION

- A. Boxes for Concealed Conduits:
 - 1. Flush-mounted.
 - 2. Provide raised covers for boxes to suit the wall or ceiling, construction, and finish.
- B. In addition to boxes shown, install additional boxes where needed to prevent damage to cables and wires during pulling-in operations or where more than the equivalent of 4-90 degree bends are necessary.
- C. Locate pullboxes so that covers are accessible and easily removed. Coordinate locations with piping and ductwork where installed above ceilings.
- D. Remove only knockouts as required. Plug unused openings. Use threaded plugs for cast metal boxes and snap-in metal covers for sheet metal boxes.
- E. Outlet boxes mounted back-to-back in the same wall are prohibited. A minimum 600 mm (24 inch) center-to-center lateral spacing shall be maintained between boxes.

- F. Flush-mounted wall or ceiling boxes shall be installed with raised covers so that the front face of raised cover is flush with the wall. Surface-mounted wall or ceiling boxes shall be installed with surface-style flat or raised covers.
- G. Minimum size of outlet boxes for ground fault circuit interrupter (GFCI) receptacles is 100 mm (4 inches) square x 55 mm (2.125 inches) deep, with device covers for the wall material and thickness involved.
- H. Stencil or install phenolic nameplates on covers of the boxes identified on riser diagrams; for example "SIG-FA JB No. 1."
- I. On all branch circuit junction box covers, identify the circuits with black marker.

- - - E N D - - -

**SECTION 26 05 41
UNDERGROUND ELECTRICAL CONSTRUCTION**

PART 1 - GENERAL

1.1 DESCRIPTION

- A. This section specifies the furnishing, installation, and connection of underground ducts and raceways, and precast manholes and pullboxes to form a complete underground electrical raceway system.
- B. The terms "duct" and "conduit" are used interchangeably in this section.

1.2 RELATED WORK

- A. Section 07 92 00, JOINT SEALANTS: Sealing of conduit penetrations.
- B. Section 26 05 11, REQUIREMENTS FOR ELECTRICAL INSTALLATIONS: Requirements that apply to all sections of Division 26.
- C. Section 26 05 26, GROUNDING AND BONDING FOR ELECTRICAL SYSTEMS: Requirements for personnel safety and to provide a low impedance path for possible ground fault currents.
- D. Section 31 20 00, EARTH MOVING
Section 31 20 11, EARTH MOVING (SHORT FORM: Trenching, backfill, and compaction.

1.3 QUALITY ASSURANCE

- A. Quality Assurance shall be in accordance with Paragraph, QUALIFICATIONS (PRODUCTS AND SERVICES) in Section 26 05 11, REQUIREMENTS FOR ELECTRICAL INSTALLATIONS.
- B. Coordinate layout and installation of ducts, manholes, and pullboxes with final arrangement of other utilities, site grading, and surface features.

1.4 SUBMITTALS

- A. Submit in accordance with Paragraph, SUBMITTALS in Section 26 05 11, REQUIREMENTS FOR ELECTRICAL INSTALLATIONS, and the following requirements:
 - 1. Shop Drawings:
 - a. Submit sufficient information to demonstrate compliance with drawings and specifications.
 - b. Submit information on manholes, pullboxes, ducts, and hardware. Submit manhole plan and elevation drawings, showing openings,

pulling irons, cable supports, cover, ladder, sump, and other accessories.

- c. Proposed deviations from the drawings shall be clearly marked on the submittals. If it is necessary to locate manholes, pullboxes, or duct banks at locations other than shown on the drawings, show the proposed locations accurately on scaled site drawings, and submit to the Resident Engineer and/or COR for approval prior to construction.

2. Certifications: Two weeks prior to the final inspection, submit the following.

- a. Certification by the manufacturer that the materials conform to the requirements of the drawings and specifications.
- b. Certification by the Contractor that the materials have been properly installed, connected, and tested.

1.5 APPLICABLE PUBLICATIONS

- A. Publications listed below (including amendments, addenda, revisions, supplements, and errata) form a part of this specification to the extent referenced. Publications are referenced in the text by designation only.

- B. American Concrete Institute (ACI):

Building Code Requirements for Structural Concrete

318-14/318M-14.....Building Code Requirements for Structural
Concrete & Commentary

SP-66-04.....ACI Detailing Manual

- C. American National Standards Institute (ANSI):

77-14.....Underground Enclosure Integrity

- D. American Society for Testing and Materials (ASTM):

C478 REV A-15.....Standard Specification for Precast Reinforced
Concrete Manhole Sections

C858-10.....Underground Precast Concrete Utility Structures

C990-09.....Joints for Concrete Pipe, Manholes and Precast
Box Sections Using Preformed Flexible Joint
Sealants.

- E. National Electrical Manufacturers Association (NEMA):

TC 2-13.....Electrical Polyvinyl Chloride (PVC) Conduit

TC 3-15.....Polyvinyl Chloride (PVC) Fittings for Use With
Rigid PVC Conduit And Tubing

TC 6 & 8-13.....Polyvinyl Chloride (PVC) Plastic Utilities Duct
For Underground Installations

TC 9-04.....Fittings For Polyvinyl Chloride (PVC) Plastic
Utilities Duct For Underground Installation

F. National Fire Protection Association (NFPA):

70-17.....National Electrical Code (NEC)

70E-15.....National Electrical Safety Code

G. Underwriters Laboratories, Inc. (UL):

6-07.....Electrical Rigid Metal Conduit-Steel

467-13.....Grounding and Bonding Equipment

651-11.....Schedule 40, 80, Type EB and A Rigid PVC
Conduit and Fittings

651A-11.....Schedule 40 and 80 High Density Polyethylene
(HDPE) Conduit

PART 2 - PRODUCTS

2.1 PULLBOXES

A. General: Size as indicated on the drawings. Provide pullboxes with weatherproof, non-skid covers with recessed hook eyes, secured with corrosion- and tamper-resistant hardware. Cover material shall be identical to pullbox material. Covers shall have molded lettering, ELECTRIC or SIGNAL as applicable. Pullboxes shall comply with the requirements of ANSI 77 Tier 8 loading. Provide pulling irons, 22 mm (0.875 inch) diameter galvanized steel bar with exposed triangular-shaped opening.

B. Polymer Concrete Pullboxes: Shall be molded of sand, aggregate, and polymer resin, and reinforced with steel, fiberglass, or both. Pullbox shall have open bottom.

C. Concrete Pullboxes: Shall be monolithically-poured reinforced concrete.

2.2 GROUNDING

A. Ground Rods and Ground Wire: Per Section 26 05 26, GROUNDING AND BONDING FOR ELECTRICAL SYSTEMS.

2.3 WARNING TAPE

A. 4-mil polyethylene 75 mm (3 inches) wide detectable tape, red with black letters, imprinted with "CAUTION - BURIED ELECTRIC CABLE BELOW" or similar.

2.4 PULL ROPE FOR SPARE DUCTS

A. Plastic with 890 N (200 lb) minimum tensile strength.

PART 3 - EXECUTION

3.1 MANHOLE AND PULLBOX INSTALLATION

- A. Assembly and installation shall be per the requirements of the manufacturer.
 - 1. Install manholes and pullboxes level and plumb.
 - 2. Units shall be installed on a 300 mm (12 inches) thick level bed of 90% compacted granular fill, well-graded from the 25 mm (1 inch) sieve to the No. 4 sieve. Granular fill shall be compacted with a minimum of four passes with a plate compactor.
- B. Access: Ensure the top of frames and covers are flush with finished grade.
- C. Grounding in Manholes:
 - 1. Ground Rods in Manholes: Drive a ground rod into the earth, through the floor sleeve, after the manhole is set in place. Fill the sleeve with sealant to make a watertight seal. Rods shall protrude approximately 100 mm (4 inches) above the manhole floor.
 - 2. Install a No. 3/0 AWG bare copper ring grounding conductor around the inside perimeter of the manhole and anchor to the walls with metallic cable clips.
 - 3. Connect the ring grounding conductor to the ground rod by an exothermic welding process.
 - 4. Bond the ring grounding conductor to the duct bank equipment grounding conductors, the exposed non-current carrying metal parts of racks, sump covers, and like items in the manholes with a minimum No. 6 AWG bare copper jumper using an exothermic welding process.

3.2 TRENCHING

- A. Refer to Section 31 20 00, EARTH MOVING Section 31 20 11 EARTH MOVING (SHORT FORM) for trenching, backfilling, and compaction.
- B. Before performing trenching work at existing facilities, a Ground Penetrating Radar Survey shall be carefully performed by a certified technician to reveal all existing underground ducts, conduits, cables, and other utility systems.
- C. Work with extreme care near existing ducts, conduits, and other utilities to avoid damaging them.
- D. Cut the trenches neatly and uniformly.

3.3 DUCT INSTALLATION

- A. General Requirements:

1. Ducts shall be in accordance with the NEC, as shown on the drawings, and as specified.
2. Join and terminate ducts with fittings recommended by the manufacturer.
3. Slope ducts to drain towards manholes and pullboxes, and away from building and equipment entrances. Pitch not less than 100 mm (4 inches) in 30 M (100 feet).
4. Underground conduit stub-ups and sweeps to equipment inside of buildings shall be galvanized rigid metal conduit half-lap wrapped with PVC tape, and shall extend a minimum of 1.5 M (5 feet) outside the building foundation. Tops of conduits below building slab shall be minimum 610 mm (24 inches) below bottom of slab.
5. Stub-ups and sweeps to equipment mounted on outdoor concrete slabs shall be galvanized rigid metal conduit half-lap wrapped with PVC tape, and shall extend a minimum of 1.5 M (5 feet) away from the edge of slab.
6. Install insulated grounding bushings on the conduit terminations.
7. Radius for sweeps shall be sufficient to accomplish pulls without damage. Minimum radius shall be six times conduit diameter.
8. All multiple conduit runs shall have conduit spacers. Spacers shall securely support and maintain uniform spacing of the duct assembly a minimum of 75 mm (3 inches) above the bottom of the trench during the concrete pour. Spacer spacing shall not exceed 1.5 M (5 feet). Secure spacers to ducts and earth to prevent floating during concrete pour. Provide nonferrous tie wires to prevent displacement of the ducts during concrete pour. Tie wires shall not act as substitute for spacers.
9. Duct lines shall be installed no less than 300 mm (12 inches) from other utility systems, such as water, sewer, chilled water.
10. Clearances between individual ducts:
 - a. For similar services, not less than 75 mm (3 inches).
 - b. For power and signal services, not less than 150 mm (6 inches).
11. Duct lines shall terminate at window openings in manhole walls as shown on the drawings. All ducts shall be fitted with end bells.
12. Couple the ducts with proper couplings. Stagger couplings in rows and layers to ensure maximum strength and rigidity of the duct bank.

13. Keep ducts clean of earth, sand, or gravel, and seal with tapered plugs upon completion of each portion of the work.
14. Spare Ducts: Where spare ducts are shown, they shall have a nylon pull rope installed. They shall be capped at each end and labeled as to location of the other end.
15. Duct Identification: Place continuous strip of warning tape approximately 300 mm (12 inches) above ducts before backfilling trenches. Warning tape shall be preprinted with proper identification.
16. Duct Sealing: Seal ducts, including spare ducts, at building entrances and at outdoor terminations for equipment, with a suitable non-hardening compound to prevent the entrance of foreign objects and material, moisture, and gases.
17. Use plastic ties to secure cables to insulators on cable arms. Use minimum two ties per cable per insulator.

B. Direct-Burial Ducts:

1. Install direct-burial ducts only where shown on the drawings. Provide direct-burial ducts only for low-voltage power and lighting branch circuits.
2. Tops of ducts shall be:
 - a. Not less than 600 mm (24 inches) and not less than shown on the drawings, below finished grade.
 - b. Not less than 750 mm (30 inches) and not less than shown on the drawings, below roads and other paved surfaces.
 - c. Additional burial depth shall be required in order to accomplish NEC-required minimum bend radius of ducts.
3. Do not kink the ducts. Compaction shall not deform the ducts.

- C. Connections to Manholes: Ducts connecting to manholes shall be flared to have an enlarged cross-section to provide additional shear strength. Dimensions of the flared cross-section shall be larger than the corresponding manhole opening dimensions by no less than 300 mm (12 inches) in each direction. Perimeter of the duct bank opening in the manhole shall be flared toward the inside or keyed to provide a positive interlock between the duct and the wall of the manhole. Use vibrators when this portion of the encasement is poured to ensure a seal between the envelope and the wall of the structure.

- D. Connections to Existing Manholes: For duct connections to existing manholes, break the structure wall out to the dimensions required and preserve the steel in the structure wall. Cut steel and extend into the duct bank envelope. Chip the perimeter surface of the duct bank opening to form a key or flared surface, providing a positive connection with the duct bank envelope.
- E. Connections to Existing Ducts: Where connections to existing ducts are indicated, excavate around the ducts as necessary. Cut off the ducts and remove loose concrete from inside before installing new ducts. Provide a reinforced-concrete collar, poured monolithically with the new ducts, to take the shear at the joint of the duct banks.
- F. Partially-Completed Ducts: During construction, wherever a construction joint is necessary in a duct bank, prevent debris such as mud and dirt from entering ducts by providing suitable plugs. Fit concrete envelope of a partially completed ducts with reinforcing steel extending a minimum of 600 mm (2 feet) back into the envelope and a minimum of 600 mm (2 feet) beyond the end of the envelope. Provide one No. 4 bar in each corner, 75 mm (3 inches) from the edge of the envelope. Secure corner bars with two No. 3 ties, spaced approximately 300 mm (12 inches) apart. Restrain reinforcing assembly from moving during pouring of concrete.

3.4 ACCEPTANCE CHECKS AND TESTS

- A. Duct Testing and Cleaning:
1. Upon completion of the duct installation, a standard flexible mandrel shall be pulled through each duct to loosen particles of earth, sand, or foreign material left in the duct, and to test for out-of-round conditions.
 2. The mandrel shall be not less than 300 mm (12 inches) long, and shall have a diameter not less than 13 mm (0.5 inch) less than the inside diameter of the duct. A brush with stiff bristles shall then be pulled through each duct to remove the loosened particles. The diameter of the brush shall be the same as, or slightly larger than, the diameter of the duct.
 3. If testing reveals obstructions or out-of-round conditions, the Contractor shall replace affected section(s) of duct and retest to the satisfaction of the Resident Engineer and/or COR.

VA Sierra Nevada Health Care System, Reno NV
VA: 654-250
Parking Garage Design

03-05-2018
Bid Documents
01-01-17

4. Mandrel pulls shall be witnessed by the Resident Engineer and/or
COR.

---END---

**SECTION 26 05 73
OVERCURRENT PROTECTIVE DEVICE COORDINATION STUDY**

PART 1 - GENERAL

1.1 DESCRIPTION

- A. This section specifies the overcurrent protective device coordination study, related calculations and analysis, indicated as the study in this section.
- B. A short-circuit and selective coordination study, and arc flash calculations and analysis shall be prepared for the electrical overcurrent devices to be installed under this project.
- C. The study shall present a well-coordinated time-current analysis of each overcurrent protective device from the individual device up to the utility source point of connection.

1.2 RELATED WORK

- A. Section 26 05 11, REQUIREMENTS FOR ELECTRICAL INSTALLATIONS: General electrical requirements that are common to more than one section of Division 26.
- B. Section 26 23 00, LOW-VOLTAGE SWITCHGEAR: Low-voltage switchgear.
- C. Section 26 24 16, PANELBOARDS: Low-voltage panelboards.

1.3 QUALITY ASSURANCE

- A. Refer to Paragraph, QUALIFICATIONS (PRODUCTS AND SERVICES), in Section 26 05 11, REQUIREMENTS FOR ELECTRICAL INSTALLATIONS.
- B. The study shall be prepared by the equipment manufacturer, and performed by the equipment manufacturer's licensed electrical engineer.

1.4 SUBMITTALS

- A. Submit six copies of the following in accordance with Section 26 05 11, REQUIREMENTS FOR ELECTRICAL INSTALLATIONS.
 - 1. Product data on the software program to be used for the study.
Software shall be in mainstream use in the industry, shall provide device settings and ratings, and shall show selective coordination by time-current drawings.
 - 2. Complete study as described in paragraph 1.6. Submittal of the study shall be well-coordinated with submittals of the shop drawings for equipment in related specification sections.
 - 3. Certifications: Two weeks prior to final inspection, submit the following.

- a. Certification by the Contractor that the overcurrent protective devices have been set in accordance with the approved study.

1.5 APPLICABLE PUBLICATIONS

- A. Publications listed below (including amendments, addenda, revisions, supplements, and errata) form a part of this specification to the extent referenced. Publications are referenced in the text by designation only.
- B. Institute of Electrical and Electronics Engineers (IEEE):
 - 241-90.....Recommended Practice Electrical Systems in Commercial Buildings
 - 242-01.....Recommended Practice for Protection and Coordination of Industrial and Commercial Power Systems
 - 399-97.....Recommended Practice for Industrial and Commercial Power Systems Analysis
 - 1584-02.....Performing Arc-Flash Hazards Calculations
 - 1584A-04.....Performing Arc-Flash Hazards Calculations - Amendment 1
 - 1584B-11.....Performing Arc-Flash Hazards Calculations - Amendment 2
- C. National Fire Protection Association (NFPA):
 - 70-14.....National Electrical Code (NEC)
 - 70E-15.....Standard for Electrical Safety in the Workplace
 - 99-15.....Health Care Facilities Code

1.6 STUDY REQUIREMENTS

- A. The study shall be in accordance with IEEE and NFPA standards.
- B. The study shall include one line diagram, short-circuit and ground fault analysis, protective coordination plots for all overcurrent protective devices, and arc flash calculations and analysis.
- C. One Line Diagram:
 1. Show all electrical equipment and wiring to be protected by the overcurrent devices.
 2. Show the following specific information:
 - a. Calculated fault impedance, X/R ratios, and short-circuit values at each feeder and branch circuit bus.
 - b. Relay, circuit breaker, and fuse ratings.

- c. Generator kW/kVA and transformer kVA and voltage ratings, percent impedance, X/R ratios, and wiring connections.
 - d. Voltage at each bus.
 - e. Identification of each bus, matching the identification on the drawings.
 - f. Conduit, conductor, and busway material, size, length, and X/R ratios.
- D. Short-Circuit Study:
- 1. The study shall be performed using computer software designed for this purpose. Pertinent data and the rationale employed in developing the calculations shall be described in the introductory remarks of the study.
 - 2. Calculate the fault impedance to determine the available short-circuit and ground fault currents at each bus. Incorporate applicable motor and/or generator contribution in determining the momentary and interrupting ratings of the overcurrent protective devices.
 - 3. Present the results of the short-circuit study in a table. Include the following:
 - a. Device identification.
 - b. Operating voltage.
 - c. Overcurrent protective device type and rating.
 - d. Calculated short-circuit current.
- E. Coordination Study:
- 1. Prepare the coordination curves to determine the required settings of overcurrent protective devices to demonstrate selective coordination. Graphically illustrate on log-log paper that adequate time separation exists between devices, including the utility company upstream device if applicable. Plot the specific time-current characteristics of each overcurrent protective device in such a manner that all devices are clearly depicted.
 - 2. The following specific information shall also be shown on the coordination curves:
 - a. Device identification.
 - b. Potential transformer and current transformer ratios.
 - c. Three-phase and single-phase ANSI damage points or curves for each cable, transformer, or generator.

- d. Applicable circuit breaker or protective relay characteristic curves.
- e. No-damage, melting, and clearing curves for fuses.
- f. Transformer in-rush points.
- 3. Develop a table to summarize the settings selected for the overcurrent protective devices. Include the following in the table:
 - a. Device identification.
 - b. Protective relay or circuit breaker potential and current transformer ratios, sensor rating, and available and suggested pickup and delay settings for each available trip characteristic.
 - c. Fuse rating and type.
- F. Arc Flash Calculations and Analysis:
 - 1. Arc flash warning labels shall comply with Section 26 05 11, REQUIREMENTS FOR ELECTRICAL INSTALLATIONS.
 - 2. Arc flash calculations shall be based on actual over-current protective device clearing time. Maximum clearing time shall be in accordance with IEEE 1584.
 - 3. Arc flash analysis shall be based on the lowest clearing time setting of the over-current protective device to minimize the incident energy level without compromising selective coordination.
 - 4. Arc flash boundary and available arc flash incident energy at the corresponding working distance shall be calculated for all electrical power distribution equipment specified in the project, and as shown on the drawings.
 - 5. Required arc-rated clothing and other PPE shall be selected and specified in accordance with NFPA 70E.

1.7 ANALYSIS

- A. Analyze the short-circuit calculations, and highlight any equipment determined to be underrated as specified. Propose solutions to effectively protect the underrated equipment.

1.8 ADJUSTMENTS, SETTINGS, AND MODIFICATIONS

- A. Final field settings and minor modifications of the overcurrent protective devices shall be made to conform with the study, without additional cost to the Government.

PART 2 - PRODUCTS (NOT USED)

PART 3 - EXECUTION (NOT USED)

---END---

SECTION 26 08 00
COMMISSIONING OF ELECTRICAL SYSTEMS

PART 1 - GENERAL

1.1 DESCRIPTION

- A. The requirements of this Section apply to all sections of Division 26.
- B. This project will have selected building systems commissioned. The complete list of equipment and systems to be commissioned is specified in Section 01 91 00 GENERAL COMMISSIONING REQUIREMENTS. The commissioning process, which the Contractor is responsible to execute, is defined in Section 01 91 00 GENERAL COMMISSIONING REQUIREMENTS. A Commissioning Agent (CxA) appointed by the VA will manage the commissioning process.

1.2 RELATED WORK

- A. Section 01 00 00 GENERAL REQUIREMENTS.
- B. Section 01 91 00 GENERAL COMMISSIONING REQUIREMENTS.
- C. Section 01 33 23 SHOP DRAWINGS, PRODUCT DATA, AND SAMPLES.

1.3 SUMMARY

- A. This Section includes requirements for commissioning the Facility electrical systems, related subsystems and related equipment. This Section supplements the general requirements specified in Section 01 91 00 General Commissioning Requirements.
- B. Refer to Section 01 91 00 GENERAL COMMISSIONING REQUIREMENTS for more details regarding processes and procedures as well as roles and responsibilities for all Commissioning Team members.

1.4 DEFINITIONS

- A. Refer to Section 01 91 00 GENERAL COMMISSIONING REQUIREMENTS for definitions.

1.5 COMMISSIONED SYSTEMS

- A. Commissioning of a system or systems specified in Division 26 is part of the construction process. Documentation and testing of these systems, as well as training of the VA's Operation and Maintenance personnel in accordance with the requirements of Section 01 91 00 and of Division 26, is required in cooperation with the VA and the Commissioning Agent.
- B. The Facility electrical systems commissioning will include the systems listed in Section 01 91 00 General Commissioning Requirements:

1.6 SUBMITTALS

- A. The commissioning process requires review of selected Submittals that pertain to the systems to be commissioned. The Commissioning Agent will provide a list of submittals that will be reviewed by the Commissioning Agent. This list will be reviewed and approved by the VA prior to forwarding to the Contractor. Refer to Section 01 33 23 SHOP DRAWINGS, PRODUCT DATA, and SAMPLES for further details.
- B. The commissioning process requires Submittal review simultaneously with engineering review. Specific submittal requirements related to the commissioning process are specified in Section 01 91 00 GENERAL COMMISSIONING REQUIREMENTS.

PART 2 - PRODUCTS (NOT USED)

PART 3 - EXECUTION

3.1 CONSTRUCTION INSPECTIONS

- A. Commissioning of Electrical systems will require inspection of individual elements of the electrical systems construction throughout the construction period. The Contractor shall coordinate with the Commissioning Agent in accordance with Section 01 91 00 and the Commissioning plan to schedule electrical systems inspections as required to support the Commissioning Process.

3.2 PRE-FUNCTIONAL CHECKLISTS

- A. The Contractor shall complete Pre-Functional Checklists to verify systems, subsystems, and equipment installation is complete and systems are ready for Systems Functional Performance Testing. The Commissioning Agent will prepare Pre-Functional Checklists to be used to document equipment installation. The Contractor shall complete the checklists. Completed checklists shall be submitted to the VA and to the Commissioning Agent for review. The Commissioning Agent may spot check a sample of completed checklists. If the Commissioning Agent determines that the information provided on the checklist is not accurate, the Commissioning Agent will return the marked-up checklist to the Contractor for correction and resubmission. If the Commissioning Agent determines that a significant number of completed checklists for similar equipment are not accurate, the Commissioning Agent will select a broader sample of checklists for review. If the Commissioning Agent determines that a significant number of the broader sample of checklists is also inaccurate, all the checklists for the

type of equipment will be returned to the Contractor for correction and resubmission. Refer to SECTION 01 91 00 GENERAL COMMISSIONING REQUIREMENTS for submittal requirements for Pre-Functional Checklists, Equipment Startup Reports, and other commissioning documents.

3.3 CONTRACTORS TESTS

- A. Contractor tests as required by other sections of Division 26 shall be scheduled and documented in accordance with Section 01 00 00 GENERAL REQUIREMENTS. All testing shall be incorporated into the project schedule. Contractor shall provide no less than 7 calendar days' notice of testing. The Commissioning Agent will witness selected Contractor tests at the sole discretion of the Commissioning Agent. Contractor tests shall be completed prior to scheduling Systems Functional Performance Testing.

3.4 SYSTEMS FUNCTIONAL PERFORMANCE TESTING

- A. The Commissioning Process includes Systems Functional Performance Testing that is intended to test systems functional performance under steady state conditions, to test system reaction to changes in operating conditions, and system performance under emergency conditions. The Commissioning Agent will prepare detailed Systems Functional Performance Test procedures for review and approval by the Resident Engineer. The Contractor shall review and comment on the tests prior to approval. The Contractor shall provide the required labor, materials, and test equipment identified in the test procedure to perform the tests. The Commissioning Agent will witness and document the testing. The Contractor shall sign the test reports to verify tests were performed. See Section 01 91 00 GENERAL COMMISSIONING REQUIREMENTS, for additional details.

3.5 TRAINING OF VA PERSONNEL

- A. Training of the VA operation and maintenance personnel is required in cooperation with the Resident Engineer and Commissioning Agent. Provide competent, factory authorized personnel to provide instruction to operation and maintenance personnel concerning the location, operation, and troubleshooting of the installed systems. Contractor shall submit training agendas and trainer resumes in accordance with the requirements of Section 01 91 00. The instruction shall be scheduled in coordination with the VA Resident Engineer after submission and approval of formal training plans. Refer to Section 01

VA Sierra Nevada Health Care System, Reno NV
VA: 654-250
Parking Garage Design

03-05-2018
Bid Documents
11-01-16

91 00 GENERAL COMMISSIONING REQUIREMENTS and Division 26 Sections for
additional Contractor training requirements.

----- END -----

**SECTION 26 09 23
LIGHTING CONTROLS**

PART 1 - GENERAL

1.1 DESCRIPTION

This section specifies the furnishing, installation and connection of the lighting controls.

1.2 RELATED WORK

- A. Section 26 05 11, REQUIREMENTS FOR ELECTRICAL INSTALLATIONS: General requirements that are common to more than one section of Division 26.
- B. Section 26 05 19, LOW-VOLTAGE ELECTRICAL POWER CONDUCTORS AND CABLES (600 VOLTS AND BELOW): Cables and wiring.
- C. Section 26 05 26, GROUNDING AND BONDING FOR ELECTRICAL SYSTEMS: Requirements for personnel safety and to provide a low impedance path to ground for possible ground fault currents.
- D. Section 26 24 16, PANELBOARDS: Panelboard enclosure and interior bussing used for lighting control panels.
- E. Section 26 27 26, WIRING DEVICES: Wiring devices used for control of the lighting systems.
- F. Section 26 51 00, INTERIOR LIGHTING: Luminaire ballast and drivers used in control of lighting systems.

1.3 QUALITY ASSURANCE

- A. Refer to Paragraph, QUALIFICATIONS (PRODUCTS AND SERVICES), in Section 26 05 11, REQUIREMENTS FOR ELECTRICAL INSTALLATIONS.

1.4 SUBMITTALS

- A. Submit six copies of the following in accordance with Section 26 05 11, REQUIREMENTS FOR ELECTRICAL INSTALLATIONS.
 - 1. Shop Drawings:
 - a. Submit the following information for each type of lighting controls.
 - b. Material and construction details.
 - c. Physical dimensions and description.
 - d. Wiring schematic and connection diagram.
 - e. Installation details.
 - 2. Manuals:
 - a. Submit, simultaneously with the shop drawings, complete maintenance and operating manuals, including technical data

sheets, wiring diagrams, and information for ordering replacement parts.

- b. If changes have been made to the maintenance and operating manuals originally submitted, submit updated maintenance and operating manuals two weeks prior to the final inspection.
- 3. Certifications: Two weeks prior to final inspection, submit the following.
 - a. Certification by the Contractor that the lighting control systems have been properly installed and tested.

1.5 APPLICABLE PUBLICATIONS

- A. Publications listed below (including amendments, addenda, revisions, supplements, and errata) form a part of this specification to the extent referenced. Publications are referenced in the text by designation only.
- B. Green Seal (GS):
 - GC-12-03.....Occupancy Sensors
- C. National Electrical Manufacturer's Association (NEMA):
 - C136.10-10.....American National Standard for Roadway and Area Lighting Equipment—Locking-Type Photocontrol Devices and Mating Receptacles—Physical and Electrical Interchangeability and Testing
 - ICS-1-08.....Standard for Industrial Control and Systems General Requirements
 - ICS-2-05.....Standard for Industrial Control and Systems: Controllers, Contractors, and Overload Relays Rated Not More than 2000 Volts AC or 750 Volts DC: Part 8 - Disconnect Devices for Use in Industrial Control Equipment
 - ICS-6-11.....Standard for Industrial Controls and Systems Enclosures
- D. National Fire Protection Association (NFPA):
 - 70-14.....National Electrical Code (NEC)
- E. Underwriters Laboratories, Inc. (UL):
 - 20.....Standard for General-Use Snap Switches
 - 773-95.....Standard for Plug-In Locking Type Photocontrols for Use with Area Lighting

773A-06.....Nonindustrial Photoelectric Switches for
Lighting Control
98-04.....Enclosed and Dead-Front Switches
916-07.....Standard for Energy Management Equipment
Systems
917-06.....Clock Operated Switches
924-06.....Emergency Lighting and Power Equipment (for use
when controlling emergency circuits).

PART 2 - PRODUCTS

2.1 OUTDOOR PHOTOELECTRIC SWITCHES

- A. Solid state, with SPST dry contacts rated for 1800 VA tungsten or 1000 VA inductive, complying with UL 773A.
1. Light-Level Monitoring Range: 16.14 to 108 lx (1.5 to 10 fc), with adjustable turn-on and turn-off levels.
 2. Time Delay: 15-second minimum.
 3. Surge Protection: Metal-oxide varistor.
 4. Mounting: Twist lock, with base-and-stem mounting or stem-and-swivel mounting accessories as required.

2.2 INDOOR OCCUPANCY SENSORS

- A. Wall- or ceiling-mounting, solid-state units with a power supply and relay unit, suitable for the environmental conditions in which installed.
1. Operation: Unless otherwise indicated, turn lights on when covered area is occupied and off when unoccupied; with a 1 to 15 minute adjustable time delay for turning lights off.
 2. Sensor Output: Contacts rated to operate the connected relay. Sensor shall be powered from the relay unit.
 3. Relay Unit: Dry contacts rated for 20A ballast load at 120 volt and 277 volt, for 13A tungsten at 120 volt, and for 1 hp at 120 volt.
 4. Mounting:
 - a. Sensor: Suitable for mounting in any position on a standard outlet box.
 - b. Time-Delay and Sensitivity Adjustments: Recessed and concealed behind hinged door.
 5. Indicator: LED, to show when motion is being detected during testing and normal operation of the sensor.
 6. Bypass Switch: Override the on function in case of sensor failure.

7. Manual/automatic selector switch.
 8. Automatic Light-Level Sensor: Adjustable from 21.5 to 2152 lx (2 to 200 fc); keep lighting off when selected lighting level is present.
 9. Faceplate for Wall-Switch Replacement Type: Refer to wall plate material and color requirements for toggle switches, as specified in Section 26 27 26, WIRING DEVICES.
- B. Dual-technology Type: Ceiling mounting; combination PIR and ultrasonic detection methods, field-selectable.
1. Sensitivity Adjustment: Separate for each sensing technology.
 2. Detector Sensitivity: Detect occurrences of 150 mm (6-inch) minimum movement of any portion of a human body that presents a target of not less than 232 sq. cm (36 sq. in), and detect a person of average size and weight moving not less than 305 mm (12 inches) in either a horizontal or a vertical manner at an approximate speed of 305 mm/s (12 inches/s).
- C. Detection Coverage: Shall be sufficient to provide coverage as required by sensor locations shown on drawing.

2.9 OUTDOOR MOTION SENSOR (PIR)

- A. Suitable for operation in ambient temperatures ranging from minus 40 to plus 130 degrees F (minus 40 to plus 54 degrees C).
1. Operation: Turn lights on when sensing infrared energy changes between background and moving body in area of coverage; with a 1 to 15 minute adjustable time delay for turning lights off.
 2. Mounting:
 - a. Sensor: Suitable for mounting in any position on a standard outdoor junction box.
 - b. Relay: Internally mounted in a standard weatherproof electrical enclosure.
 - c. Time-Delay and Sensitivity Adjustments: Recessed and concealed behind hinged door.
 3. Bypass Switch: Override the on function in case of sensor failure.
 4. Automatic Light-Level Sensor: Adjustable from 11 to 215 lx (1 to 20 fc); keep lighting off during daylight hours.
- B. Detector Sensitivity: Detect occurrences of 150 mm (6-inch) minimum movement of any portion of a human body that presents a target of not less than 232 sq. cm (36 sq. in).

- C. Detection Coverage: Shall be sufficient to provide coverage as required by sensor locations shown on drawing.
- D. Individually Mounted Sensor: Contacts rated to operate the connected relay, complying with UL 773A. Sensor shall be powered from the relay unit.
 - 1. Relay Unit: Dry contacts rated for 20A ballast load at 120 volt and 277 volt, for 13A tungsten at 120 volt, and for 1 hp at 120 volt.
 - 2. Indicator: LED, to show when motion is being detected during testing and normal operation of the sensor.

2.12 LIGHTING CONTROL SYSTEM - DISTRIBUTIVE RELAY TYPE

A. System Description:

- 1. The lighting control system shall be a network of remote relay modules connected to a digital network via network hubs and controlled through a system server / central station. Lighting control devices connect to the relay modules and communicate via the digital network with the system server. System includes all associated network interfaces and wiring, hubs, relay modules, relays, photocells, switches, dimmers, time clock, and occupancy sensors. System shall utilize distributed relays modules, allowing these relay modules to be located above accessible ceilings in or adjacent to rooms they are controlling.
- 2. System shall include server / central station with operating software, data network, and BACnet IP communication with other systems as described. System communication protocol shall be compatible with Johnson Controls/BACnet IP communication protocol for future connection.
- 3. System server / central station shall provide programmable operation of lights connected via system relays and controlled with system devices. System software shall provide control of relays and control devices, time and sequence scheduling, timed out and blink light operation and monitoring and reporting of system events and components. Initial programming shall be as shown on plans and schedules.

- ### **B. Server / Central Control Station:**
- Lighting control system manufacturer shall be responsible to assure coordination between relay modules, network hubs and control system server/ central station such that system performs as described. Server / central control station shall

have a minimum 80 GB hard drive, 4 GB RAM, 3 GHz speed minimum, three Ethernet ports, 1024 x 768 resolution graphic card, and 3 USB 2.0 ports. Server shall be provided with monitor, keyboard and mouse, and plugged into a receptacle connected to an equipment emergency circuit as a minimum.

- C. Network Hub: Network Hub shall contain processor and astronomic time clock for control and monitoring of lighting. Network Hub shall be fed from an equipment emergency circuit at a minimum.
- D. Relay Modules: Mounted in NEMA enclosure with physically separate 120/277 volt wiring compartment from low voltage control wiring. Provide low voltage digital communication to control devices as shown on drawings and schedules. Supplemental power packs shall be provided as required for multiple control devices. This equipment shall be identified in shop drawing submission. Dimmable relay modules shall be provided where indicated. Relay modules shall contain up to 4 relays. Relay modules shall be labeled with room number that relays control lighting within.
- E. Single-Pole Relays: Mechanically held unless otherwise indicated; split-coil, momentary-pulsed type, rated 20 A, 125 volt AC for tungsten filaments and 20 A, 277 volt AC for electronic ballasts, 50,000 cycles at rated capacity.
- F. Control Devices: All occupancy sensors (Ultrasonic, IR and Dual Technology type), photocells, switches and timers shall be provided with system and designed to operate on system network. Supplemental power packs shall be provided as required for multiple control devices. This equipment shall be identified in shop drawing submission.

PART 3 - EXECUTION

3.1 INSTALLATION

- A. Installation shall be in accordance with the NEC, manufacturer's instructions and as shown on the drawings or specified.
- B. Aim outdoor photoelectric sensor according to manufacturer's recommendations. Set adjustable window slide for 1 footcandle turn-on.
- C. Aiming for wall-mounted and ceiling-mounted motion sensor switches shall be per manufacturer's recommendations.
- D. Set occupancy sensor "on" duration to 15 minutes.

- E. Locate photoelectric sensors as indicated and in accordance with the manufacturer's recommendations. Adjust sensor for the available light level at the typical work plane for that area.
- F. Label time switches and contactors with a unique designation.
- G. Program lighting control panels per schedule on drawings.

3.2 ACCEPTANCE CHECKS AND TESTS

- A. Perform in accordance with the manufacturer's recommendations.
- B. Upon completion of installation, conduct an operating test to show that equipment operates in accordance with requirements of this section.
- C. Test for full range of dimming ballast and dimming controls capability. Observe for visually detectable flicker over full dimming range.
- D. Test occupancy sensors for proper operation. Observe for light control over entire area being covered.
- E. Upon completion of the installation, the system shall be commissioned by the manufacturer's factory-authorized technician who will verify all adjustments and sensor placements.

3.3 FOLLOW-UP VERIFICATION

Upon completion of acceptance checks and tests, the Contractor shall show by demonstration in service that the lighting control devices are in good operating condition and properly performing the intended function in the presence of Resident Engineer and/or COR.

3.4 INSTRUCTION

- A. Furnish the services of a factory-trained technician for one 8-hour training period for instructing personnel in the maintenance and operation of the lighting control system on the dates requested by the Resident Engineer and/or COR.
- B. Contractor shall submit written instructions on training and maintenance as reviewed in training session.

- - - E N D - - -

SECTION 26 23 00
LOW-VOLTAGE SWITCHGEAR

PART 1 - GENERAL

1.1 DESCRIPTION

- A. This section specifies the furnishing, installation, connection, and testing of low-voltage switchgear, indicated as switchgear in this section.

1.2 RELATED WORK

- A. Section 03 30 00, CAST-IN-PLACE CONCRETE: Requirements for concrete equipment pads.
- B. Section 13 05 41, SEISMIC RESTRAINT REQUIREMENTS FOR NON-STRUCTURAL COMPONENTS: Requirement for seismic restraint for nonstructural components.
- C. Section 26 05 11, REQUIREMENTS FOR ELECTRICAL INSTALLATIONS: Requirements that apply to all sections of Division 26.
- D. Section 26 05 19, LOW-VOLTAGE ELECTRICAL POWER CONDUCTORS AND CABLES: Low-voltage conductors.
- E. Section 26 05 26, GROUNDING AND BONDING FOR ELECTRICAL SYSTEMS: Requirements for personnel safety and to provide a low impedance path for possible fault currents.
- F. Section 26 05 33, RACEWAY AND BOXES FOR ELECTRICAL SYSTEMS: Conduits.
- G. Section 26 05 73, OVERCURRENT PROTECTIVE DEVICE COORDINATION STUDY: Short circuit and coordination study, and requirements for a coordinated electrical system.
- H. Section 26 43 13, SURGE PROTECTIVE DEVICES: For surge protective devices integral to the switchgear.

1.3 QUALITY ASSURANCE

- A. Quality Assurance shall be in accordance with Paragraph, QUALIFICATIONS (PRODUCTS AND SERVICES) in Section 26 05 11, REQUIREMENTS FOR ELECTRICAL INSTALLATIONS.

1.4 FACTORY TESTS

- A. Factory Tests shall be required.
- B. Factory Tests shall be in accordance with Paragraph, MANUFACTURED PRODUCTS in Section 26 05 11, REQUIREMENTS FOR ELECTRICAL INSTALLATIONS, and the following requirements:

- C. Switchgear shall be tested, with the circuit breakers in the connected position in their compartments. Tests shall be in accordance with IEEE C37.20.1 and NEMA C37.51. Factory tests shall be certified, and shall include the following tests:
1. Design tests.
 2. Production tests.
 3. Conformance tests.
- D. The following additional tests shall be performed:
1. Verify that circuit breaker sizes and types correspond to drawings, and the Overcurrent Protective Device Coordination Study.
 2. Verify tightness of bolted electrical connections by calibrated torque-wrench method in accordance with manufacturer's published data.
 4. Verify correct barrier and shutter installation and operation.
 5. Exercise all active components.
 6. Inspect indicating devices for correct operation.
 7. Perform an insulation-resistance test, phase to ground, on each bus section, with phases not under test grounded, in accordance with manufacturer's published data.
 8. Perform insulation-resistance tests on control wiring with respect to ground. Applied potential shall be 500 V DC for 300-volt rated cable and 1000 V DC for 600-volt rated cable, or as required if solid-state components or control devices cannot tolerate the applied voltage.
 9. If applicable, verify correct function of control transfer relays located in the switchgear with multiple control power sources.
 10. Perform phasing checks on double-ended or dual-source switchgear to insure correct bus phasing from each source.

1.5 SUBMITTALS

- A. Submit in accordance with Paragraph, SUBMITTALS in Section 26 05 11, REQUIREMENTS FOR ELECTRICAL INSTALLATIONS, and the following requirements:
1. Shop Drawings:
 - a. Switchgear shop drawings shall be submitted simultaneously with or after the Overcurrent Protective Device Coordination Study.

- b. Submit sufficient information to demonstrate compliance with drawings and specifications.
 - c. Prior to fabrication of switchgear, submit the following data for approval:
 - 1) Complete electrical ratings.
 - 2) Circuit breaker sizes.
 - 3) Interrupting ratings.
 - 4) Safety features.
 - 5) Accessories and nameplate data.
 - 6) Switchgear one line diagram, showing ampere rating, number of bars per phase and neutral in each bus run (horizontal and vertical), bus spacing, equipment ground bus, and bus material.
 - 7) Elementary and interconnection wiring diagrams.
 - 8) Technical data for each component.
 - 9) Dimensioned exterior views of the switchgear.
 - 10) Dimensioned section views of the switchgear.
 - 11) Floor plan of the switchgear.
 - 12) Foundation plan for the switchgear.
 - 13) Provisions and required locations for external conduit and wiring entrances.
 - 14) Approximate design weights.
 - d. Certification from the manufacturer that representative switchgear has been seismically tested to International Building Code requirements. Certification shall be based upon simulated seismic forces on a shake table or by analytical methods, but not by experience data or other methods.
2. Manuals:
- a. Submit, simultaneously with the shop drawings, companion copies of complete maintenance and operating manuals, including technical data sheets, wiring diagrams, and information for ordering replacement parts.
 - 1) Schematic signal and control diagrams, with all terminals identified, matching terminal identification in the switchgear.

- 2) Include information for testing, repair, trouble shooting, assembly, disassembly, and factory recommended/required periodic maintenance procedures and frequency.
- 3) Provide a replacement and spare parts list. Include a list of tools and instruments for testing and maintenance purposes.
- b. If changes have been made to the maintenance and operating manuals originally submitted, submit updated maintenance and operating manuals two weeks prior to the final inspection.
3. Certifications: Two weeks prior to final inspection, submit the following.
 - a. Certification by the manufacturer that switchgear conforms to the requirements of the drawings and specifications.
 - b. Certification by the Contractor that switchgear has been properly installed, adjusted, and tested.

1.6 APPLICABLE PUBLICATIONS

- A. Publications listed below (including amendments, addenda, revisions, supplements, and errata), form a part of this specification to the extent referenced. Publications are referenced in the text by basic designation only.
- B. Institute of Engineering and Electronic Engineers (IEEE):
 - C37.13-15.....Low-voltage AC Power Circuit Breakers Used in Enclosures
 - C37.20.1-15.....Metal-Enclosed Low-Voltage Power Circuit Breaker Switchgear
 - C57.13-16.....Instrument Transformers
 - C62.41.1-08.....Surge Environment in Low-voltage (1000V or less) AC Power Circuits
 - C62.45-92.....Surge Testing for Equipment connected to Low-Voltage AC Power Circuits
- C. International Code Council (ICC):
 - IBC-15.....International Building Code
- D. National Electrical Manufacturers Association (NEMA):
 - C37.51-03.....Metal-Enclosed Low Voltage AC Power Circuit Breaker Switchgear Assemblies – Conformance Test Procedures

C37.51A-10.....Metal-Enclosed Low Voltage AC Power Circuit
Breaker Switchgear Assemblies – Conformance
Test Procedures Amendment 1 Short-Time
Withstand Current Tests

E. National Fire Protection Association (NFPA):

70-17.....National Electrical Code (NEC).

F. Underwriters Laboratories, Inc. (UL):

891-05Switchboards

977-12.....Safety Fused Power-Circuit Devices

1053-15.....Ground Fault Sensing and Relaying Equipment

1558-99.....Metal-Enclosed Low-Voltage Power Circuit
Breaker Switchgear

PART 2 - PRODUCTS

2.1 GENERAL

A. Shall be in accordance with IEEE, NEMA, NFPA, UL, as shown on the drawings, and have the following features:

1. Switchgear shall be Type 1 front accessible.
2. Ratings shall not be less than shown on the drawings. Short circuit ratings shall not be less than 100 kA.
3. Switchgear shall conform to the arrangements and details shown on the drawings.
4. Switchgear shall be assembled, connected, and wired at the factory so that only external circuit connections are required at the construction site. Split the structure only as required for shipping and installation. Packaging shall provide adequate protection against rough handling during shipment.
5. All non-current-carrying parts shall be grounded per Section 26 05 26, GROUNDING AND BONDING FOR ELECTRICAL SYSTEMS for additional requirements.

2.2 HOUSING

A. Shall have the following features:

1. Frames and enclosures:
 - a. The assembly shall be braced with reinforcing gussets using bolted connections to assure rectangular rigidity.
 - b. The enclosure shall be steel, leveled, and not less than the gauge required by applicable publications.

- c. Die-pierce the holes for connecting adjacent structures to insure proper alignment, and to allow for future additions.
 - d. All bolts, nuts, and washers shall be zinc-plated steel.
2. Circuit breaker compartments:
- a. An individual compartment shall be supplied for each circuit breaker and each future circuit breaker as shown on the drawings. Compartments shall be provided with isolated wireways for control wiring between devices.
 - 1) Separate each compartment so that the circuit breaker, buses, and cable terminations are in separate compartments with steel partitions or barriers of approved and properly installed insulation.
 - 2) Each compartment furnished with a circuit breaker (active or spare) shall be fully equipped as noted on drawings and specified below.
 - 3) Each compartment noted as space for future circuit breaker, as shown on drawings, shall be fully equipped for positioning and connecting the breaker. Provide all equipment required to implement the future breaker installation.
3. Auxiliary compartments:
- a. Compartments shall be provided for auxiliaries, metering, and transition or termination sections as required by the manufacturer, and as shown on drawings. Compartments shall be provided with isolated wireways for control wiring between devices.
4. Compartment doors:
- a. The doors shall permit convenient removal and interchanging of circuit breakers between compartments. The doors shall be capable of a swing approaching 180 degrees.
 - b. Concealed or semi-concealed hinges shall be provided to attach the doors. Weld the hinges to the equipment structure and to the compartment doors.
- C. Finish:
- 1. All metal surfaces shall be thoroughly cleaned, phosphatized and factory primed prior to applying baked enamel or lacquer finish.

2. Provide a light gray finish for indoor switchgear.

2.3 BUSES

A. Bus Bars and Interconnections:

1. Provide copper phase and neutral buses, fully rated for the amperage as shown on the drawings for the entire length of the switchgear. Bus laminations shall have a minimum of 6 mm (1/4 inch) spacing.
2. Mount the buses on appropriately spaced insulators and brace to withstand the available short circuit currents.
3. The bus and bus compartment shall be designed so that the acceptable NEMA standard temperature rises are not exceeded.
4. Install a copper ground bus the full length of the switchgear assembly.
5. Main Bonding Jumper: An un-insulated copper bus, size as shown on drawings, shall interconnect the neutral and ground buses, when the switchgear is used to establish the system common ground point.
6. All bolts, nuts, and washers shall be zinc-plated steel. Bolts shall be torqued to the values recommended by the manufacturer.
7. Make provisions for future bus extensions by means of bolt holes or other approved method.

2.4 LOW-VOLTAGE POWER CIRCUIT BREAKERS

- A. General: Circuit breakers shall be dead front, drawout, stored energy type with solid state trip devices. Arcing contacts shall be renewable.
- B. Rating: Circuit breakers shall be 3 pole, 600 volts AC and below, 60 cycle with frame size, trip rating and functions, and system voltage as shown on drawings. Breakers shall have 30 cycle short time current ratings.
- C. Drawout Mounting: Provide a racking mechanism to position and hold the breaker in the connected, test, or disconnected position. Provide an interlock to prevent movement of the breaker into or out of the connected position unless the breaker is tripped open.
- D. Trip Devices: Breakers shall be electrically and mechanically trip free and shall have trip devices in each pole. Unless otherwise indicated on drawings, each breaker shall have overcurrent and short-circuit, and integral ground trip devices. Trip devices shall be of the solid state type with adjustable pick-up settings, with both long time and short

time elements, and integral trip unit testing provisions. Devices shall have time-delay band adjustment. Long-time delay element shall have inverse time characteristics. Main circuit breakers shall not have instantaneous trip function.

- E. Position Indicator: Provide a mechanical indicator visible from the front of the unit to indicate whether the breaker is open or closed.
- F. Trip Button: Equip each breaker with a mechanical trip button accessible from the front of the door.
- G. Padlocking: Provisions shall be included for padlocking the breaker in the open position.
- H. Operation: Unless otherwise indicated herein or on the drawings, breakers 1600 ampere frame size and less shall be manually operated. Breakers larger than 1600 ampere frame size shall be electrically operated.

2.7 SURGE PROTECTIVE DEVICE

- A. Refer to Section 26 43 13, SURGE PROTECTIVE DEVICES.

2.8 METERING

- A. As necessary, provide compartment with a front hinged door to provide safe isolated access to meters and all associated terminal and fuse blocks for maintenance, calibration, or testing.
- B. Provide current transformers for each meter. Current transformers shall be wired to shorting-type terminal blocks.
- C. Provide voltage transformers including primary fuses and secondary protective devices for metering as shown on the drawings.

2.9 OTHER EQUIPMENT

- A. Furnish tools and accessories required for circuit breaker and switchgear test, inspection, maintenance, and proper operation.
- B. Panelboards: Requirements for panelboards shown to be installed in the switchgear shall be as shown on the drawings and in Section 26 24 16, PANELBOARDS.

2.11 NAMEPLATES AND MIMIC BUS

- A. Nameplates: For Normal Power system, provide laminated black phenolic resin with white core with 12 mm (1/2 inch) engraved lettered nameplates next to each circuit breaker. For Essential Electrical System, provide laminated red phenolic resin with white core with 12 mm (1/2 inch) engraved lettered nameplates next to each circuit breaker.

Nameplates shall indicate equipment served, spaces, or spares in accordance with one line diagram shown on drawings. Nameplates shall be mounted with plated screws on front of breakers or on equipment enclosure next to breakers. Mounting nameplates only with adhesive is not acceptable.

PART 3 - EXECUTION

3.1 INSTALLATION

- A. Installation shall be in accordance with the NEC, as shown on the drawings, and manufacturer's instructions.
- B. Anchor switchgear with rustproof bolts, nuts, and washers not less than 13 mm (1/2 inch) diameter, in accordance with manufacturer's instructions, and as shown on drawings.
- C. In seismic areas, switchgear shall be adequately anchored and braced per details on structural contract drawings to withstand the seismic forces at the location where installed.

3.2 ACCEPTANCE CHECKS AND TESTS

- A. Perform in accordance with the manufacturer's recommendations. In addition, include the following:
 - 1. Visual Inspection and Tests:
 - a. Compare equipment nameplate data with specifications and approved shop drawings.
 - b. Inspect physical, electrical, and mechanical condition.
 - c. Confirm correct application of manufacturer's recommended lubricants.
 - d. Verify appropriate anchorage, required area clearances, and correct alignment.
 - e. Verify that circuit breaker sizes and types correspond to approved shop drawings.
 - f. Verifying tightness of accessible bolted electrical connections by calibrated torque-wrench method, or performing thermographic survey after energization.
 - g. Vacuum-clean switchgear enclosure interior. Clean switchgear enclosure exterior.
 - h. Inspect insulators for evidence of physical damage or contaminated surfaces.
 - i. Verify correct shutter installation and operation.

- j. Exercise all active components.
- k. Verify the correct operation of all sensing devices, alarms, and indicating devices.
- l. Verify that vents are clear.
- 2. Electrical tests:
 - a. Perform insulation-resistance tests on each bus section.
 - b. Perform insulation-resistance test on control wiring; do not perform this test on wiring connected to solid-state components.
 - c. Perform phasing check on double-ended switchgear to ensure correct bus phasing from each source.

3.3 FOLLOW-UP VERIFICATION

- A. Upon completion of acceptance checks, settings, and tests, the Contractor shall show by demonstration in service that the switchgear is in good operating condition and properly performing the intended function.

3.4 TEMPORARY HEATING

- A. Apply temporary heat to switchgear, according to manufacturer's written instructions, throughout periods when switchgear environment is not controlled for temperature and humidity within manufacturer's stipulated service conditions.

3.5 WARNING SIGN

- A. Mount on each entrance door of the switchgear room, approximately 1500 mm (5 feet) above grade or floor, a clearly lettered warning sign for warning personnel. The sign shall be attached with rustproof metal screws.

3.6 ONE LINE DIAGRAM AND SEQUENCE OF OPERATION

- A. At final inspection, an as-built one line diagram shall be laminated or mounted under acrylic glass, and installed in a frame mounted in the switchgear room or in the outdoor switchgear enclosure.
- B. Furnish a written sequence of operation for the switchgear and connected line side/load side electrical distribution equipment. The sequence of operation shall be laminated or mounted under acrylic glass, and installed in a frame mounted in the switchgear room or in the outdoor switchgear enclosure.
- C. Deliver an additional four copies of the as-built one line diagram and sequence of operation to the Resident Engineer and/or COR.

3.7 AS-LEFT TRIP UNIT SETTINGS

- A. The trip unit settings shall be set in the field by an authorized representative of the switchgear manufacturer per the approved Overcurrent Protective Device Coordination Study in accordance with Section 26 05 73, OVERCURRENT PROTECTIVE DEVICE COORDINATION STUDY.
- B. Post a durable copy of the "as-left" trip unit settings in a convenient location in the switchgear room. Deliver four additional copies of the settings to the Resident Engineer and/or COR prior to the activation of the switchgear.

3.8 INSTRUCTION

- A. Furnish the services of a factory-trained technician for two, 4-hour training periods for instructing personnel in the maintenance and operation of the switchgear, on the dates requested by the Resident Engineer and/or COR.

---END---

SECTION 26 24 16
PANELBOARDS

PART 1 - GENERAL

1.1 DESCRIPTION

- A. This section specifies the furnishing, installation, and connection of panelboards.

1.2 RELATED WORK

- A. Section 09 91 00, PAINTING: Painting of panelboards.
- B. Section 13 05 41, SEISMIC RESTRAINT REQUIREMENTS FOR NON-STRUCTURAL COMPONENTS: Requirements for seismic restraint of non-structural components.
- C. Section 26 05 11, REQUIREMENTS FOR ELECTRICAL INSTALLATIONS: Requirements that apply to all sections of Division 26.
- D. Section 26 05 19, LOW-VOLTAGE ELECTRICAL POWER CONDUCTORS AND CABLES: Low-voltage conductors.
- E. Section 26 05 26, GROUNDING AND BONDING FOR ELECTRICAL SYSTEMS: Requirements for personnel safety and to provide a low impedance path for possible ground fault currents.
- F. Section 26 05 33, RACEWAY AND BOXES FOR ELECTRICAL SYSTEMS: Conduits.
- G. Section 26 05 73, OVERCURRENT PROTECTIVE DEVICE COORDINATION STUDY: Short circuit and coordination study, and requirements for a coordinated electrical system.
- H. Section 26 09 23, LIGHTING CONTROLS: Lighting controls integral to panelboards.
- I. Section 26 43 13, SURGE PROTECTIVE DEVICES: Surge protective devices integral to panelboards.

1.3 QUALITY ASSURANCE

- A. Refer to Paragraph, QUALIFICATIONS (PRODUCTS AND SERVICES), in Section 26 05 11, REQUIREMENTS FOR ELECTRICAL INSTALLATIONS.

1.4 SUBMITTALS

- A. Submit six copies of the following in accordance with Section 26 05 11, REQUIREMENTS FOR ELECTRICAL INSTALLATIONS.
1. Shop Drawings:
- a. Submit sufficient information to demonstrate compliance with drawings and specifications.
 - b. Include electrical ratings, dimensions, mounting details, materials, required clearances, terminations, weight, circuit

breakers, wiring and connection diagrams, accessories, and nameplate data.

- c. Certification from the manufacturer that a representative panelboard has been seismically tested to International Building Code requirements. Certification shall be based upon simulated seismic forces on a shake table or by analytical methods, but not by experience data or other methods.

2. Manuals:

- a. Submit, simultaneously with the shop drawings, complete maintenance and operating manuals including technical data sheets, wiring diagrams, and information for ordering circuit breakers and replacement parts.
 - 1) Include schematic diagrams, with all terminals identified, matching terminal identification in the panelboards.
 - 2) Include information for testing, repair, troubleshooting, assembly, and disassembly.
 - b. If changes have been made to the maintenance and operating manuals originally submitted, submit updated maintenance and operating manuals two weeks prior to the final inspection.
3. Certifications: Two weeks prior to final inspection, submit the following.
- a. Certification by the manufacturer that the panelboards conform to the requirements of the drawings and specifications.
 - b. Certification by the Contractor that the panelboards have been properly installed, adjusted, and tested.

1.5 APPLICABLE PUBLICATIONS

- A. Publications listed below (including amendments, addenda, revisions, supplements, and errata) form a part of this specification to the extent referenced. Publications are referenced in the text by designation only.
- B. International Code Council (ICC):
 - IBC-12.....International Building Code
- C. National Electrical Manufacturers Association (NEMA):
 - PB 1-11.....Panelboards
 - 250-08.....Enclosures for Electrical Equipment (1,000V Maximum)
- D. National Fire Protection Association (NFPA):
 - 70-11.....National Electrical Code (NEC)

70E-12.....Standard for Electrical Safety in the Workplace

E. Underwriters Laboratories, Inc. (UL):

50-95.....Enclosures for Electrical Equipment

67-09.....Panelboards

489-09.....Molded Case Circuit Breakers and Circuit
Breaker Enclosures

PART 2 - PRODUCTS

2.1 GENERAL REQUIREMENTS

- A. Panelboards shall be in accordance with NEC, NEMA, UL, as specified, and as shown on the drawings.
- B. Panelboards shall have main breaker or main lugs, bus size, voltage, phases, number of circuit breaker mounting spaces, top or bottom feed, flush or surface mounting, branch circuit breakers, and accessories as shown on the drawings.
- C. Panelboards shall be completely factory-assembled with molded case circuit breakers and integral accessories as shown on the drawings or specified herein.
- D. Non-reduced size copper bus bars, rigidly supported on molded insulators, and fabricated for bolt-on type circuit breakers.
- E. Bus bar connections to the branch circuit breakers shall be the "distributed phase" or "phase sequence" type.
- F. Mechanical lugs furnished with panelboards shall be cast, stamped, or machined metal alloys listed for use with the conductors to which they will be connected.
- G. Neutral bus shall be 100% rated, mounted on insulated supports.
- H. Grounding bus bar shall be equipped with screws or lugs for the connection of equipment grounding conductors.
- I. Bus bars shall be braced for the available short-circuit current as shown on the drawings, but not be less than 10,000 A symmetrical for 120/208 V and 120/240 V panelboards, and 14,000 A symmetrical for 277/480 V panelboards.
- J. In two-section panelboards, the main bus in each section shall be full size. The first section shall be furnished with subfeed lugs on the line side of main lugs only, or through-feed lugs for main breaker type panelboards, and have field-installed cable connections to the second section as shown on the drawings. Panelboard sections with tapped bus or crossover bus are not acceptable.
- K. Series-rated panelboards are not permitted.

2.2 ENCLOSURES AND TRIMS

A. Enclosures:

1. Provide galvanized steel enclosures, with NEMA rating as shown on the drawings or as required for the environmental conditions in which installed.
2. Enclosures shall not have ventilating openings.
3. Enclosures may be of one-piece formed steel or of formed sheet steel with end and side panels welded, riveted, or bolted as required.
4. Provide manufacturer's standard option for prepunched knockouts on top and bottom endwalls.
5. Include removable inner dead front cover, independent of the panelboard cover.

B. Trims:

1. Hinged "door-in-door" type.
2. Interior hinged door with hand-operated latch or latches, as required to provide access only to circuit breaker operating handles, not to energized parts.
3. Outer hinged door shall be securely mounted to the panelboard enclosure with factory bolts, screws, clips, or other fasteners, requiring a key or tool for entry. Hand-operated latches are not acceptable.
4. Inner and outer doors shall open left to right.
5. Trims shall be flush or surface type as shown on the drawings.

2.3 MOLDED CASE CIRCUIT BREAKERS

- A. Circuit breakers shall be per UL, NEC, as shown on the drawings, and as specified.
- B. Circuit breakers shall be bolt-on type.
- C. Circuit breakers shall have minimum interrupting rating as required to withstand the available fault current, but not less than:
 1. 120/208 V Panelboard: 10,000 A symmetrical.
 2. 120/240 V Panelboard: 10,000 A symmetrical.
 3. 277/480 V Panelboard: 14,000 A symmetrical.
- D. Circuit breakers shall have automatic, trip free, non-adjustable, inverse time, and instantaneous magnetic trips for less than 400 A frame. Circuit breakers with 400 A frames and above shall have magnetic trip, adjustable from 5x to 10x. Breaker trip setting shall be set in the field, based on the approved protective device study as specified

in Section 26 05 71, ELECTRICAL SYSTEM PROTECTIVE DEVICE STUDY Breaker magnetic trip setting shall be set to maximum, unless otherwise noted.

E. Circuit breaker features shall be as follows:

1. A rugged, integral housing of molded insulating material.
2. Silver alloy contacts.
3. Arc quenchers and phase barriers for each pole.
4. Quick-make, quick-break, operating mechanisms.
5. A trip element for each pole, thermal magnetic type with long time delay and instantaneous characteristics, a common trip bar for all poles and a single operator.
6. Electrically and mechanically trip free.
7. An operating handle which indicates closed, tripped, and open positions.
8. An overload on one pole of a multi-pole breaker shall automatically cause all the poles of the breaker to open.
9. Ground fault current interrupting breakers, shunt trip breakers, lighting control breakers (including accessories to switch line currents), or other accessory devices or functions shall be provided where shown on the drawings.

2.4 SURGE PROTECTIVE DEVICES

- A. Where shown on the drawings, furnish panelboards with integral surge protective devices. Refer to Section 26 43 13, SURGE PROTECTIVE DEVICES.

PART 3 - EXECUTION

3.1 INSTALLATION

- A. Installation shall be in accordance with the manufacturer's instructions, the NEC, as shown on the drawings, and as specified.
- B. Locate panelboards so that the present and future conduits can be conveniently connected.
- C. In seismic areas, panelboards shall be adequately anchored and braced per details on structural contract drawings to withstand the seismic forces at the location where installed.
- D. Install a printed schedule of circuits in each panelboard after approval by the Resident Engineer and/or, COR. Schedules shall reflect final load descriptions, room numbers, and room names connected to each circuit breaker. Schedules shall be printed on the panelboard directory cards and be installed in the appropriate panelboards

- E. Mount panelboards such that the maximum height of the top circuit breaker above the finished floor shall not exceed 1980 mm (78 inches).
- F. Provide blank cover for each unused circuit breaker mounting space.
- G. Panelboard enclosures shall not be used for conductors feeding through, spliced, or tapping off to other enclosures or devices.

3.2 ACCEPTANCE CHECKS AND TESTS

- A. Perform in accordance with the manufacturer's recommendations. In addition, include the following:
 - 1. Visual Inspection and Tests:
 - a. Compare equipment nameplate data with specifications and approved shop drawings.
 - b. Inspect physical, electrical, and mechanical condition.
 - c. Verify appropriate anchorage and required area clearances.
 - d. Verify that circuit breaker sizes and types correspond to approved shop drawings.
 - e. To verify tightness of accessible bolted electrical connections, use the calibrated torque-wrench method or perform thermographic survey after energization.
 - f. Vacuum-clean enclosure interior. Clean enclosure exterior.

3.3 FOLLOW-UP VERIFICATION

- A. Upon completion of acceptance checks, settings, and tests, the Contractor shall demonstrate that the panelboards are in good operating condition and properly performing the intended function.

---END---

SECTION 26 27 26
WIRING DEVICES

PART 1 - GENERAL

1.1 DESCRIPTION

- A. This section specifies the furnishing, installation, connection, and testing of wiring devices.

1.2 RELATED WORK

- A. Section 26 05 11, REQUIREMENTS FOR ELECTRICAL INSTALLATIONS: General electrical requirements that are common to more than one section of Division 26.
- B. Section 26 05 19, LOW-VOLTAGE ELECTRICAL POWER CONDUCTORS AND CABLES: Cables and wiring.
- C. Section 26 05 26, GROUNDING AND BONDING FOR ELECTRICAL SYSTEMS: Requirements for personnel safety and to provide a low impedance path to ground for possible ground fault currents.
- D. Section 26 05 33, RACEWAY AND BOXES FOR ELECTRICAL SYSTEMS: Conduit and boxes.
- E. Section 26 51 00, INTERIOR LIGHTING: Fluorescent ballasts and LED drivers for use with manual dimming controls.

1.3 QUALITY ASSURANCE

- A. Refer to Paragraph, QUALIFICATIONS (PRODUCTS AND SERVICES), in Section 26 05 11, REQUIREMENTS FOR ELECTRICAL INSTALLATIONS.

1.4 SUBMITTALS

- A. Submit six copies of the following in accordance with Section 26 05 11, REQUIREMENTS FOR ELECTRICAL INSTALLATIONS.
 - 1. Shop Drawings:
 - a. Submit sufficient information to demonstrate compliance with drawings and specifications.
 - b. Include electrical ratings, dimensions, mounting details, construction materials, grade, and termination information.
 - 2. Manuals:
 - a. Submit, simultaneously with the shop drawings, companion copies of complete maintenance and operating manuals, including technical data sheets and information for ordering replacement parts.

- b. If changes have been made to the maintenance and operating manuals originally submitted, submit updated maintenance and operating manuals two weeks prior to the final inspection.
- 3. Certifications: Two weeks prior to final inspection, submit the following.
 - a. Certification by the manufacturer that the wiring devices conform to the requirements of the drawings and specifications.
 - b. Certification by the Contractor that the wiring devices have been properly installed and adjusted.

1.5 APPLICABLE PUBLICATIONS

- A. Publications listed below (including amendments, addenda, revisions, supplements and errata) form a part of this specification to the extent referenced. Publications are referenced in the text by basic designation only.
- B. National Fire Protection Association (NFPA):
 - 70-14.....National Electrical Code (NEC)
 - 99-15.....Health Care Facilities
- C. National Electrical Manufacturers Association (NEMA):
 - WD 1-10.....General Color Requirements for Wiring Devices
 - WD 6-12Wiring Devices - Dimensional Specifications
- D. Underwriter's Laboratories, Inc. (UL):
 - 5-11.....Surface Metal Raceways and Fittings
 - 20-10.....General-Use Snap Switches
 - 231-08.....Power Outlets
 - 467-13.....Grounding and Bonding Equipment
 - 498-12.....Attachment Plugs and Receptacles
 - 943-15.....Ground-Fault Circuit-Interrupters
 - 1449-14.....Surge Protective Devices
 - 1472-15.....Solid State Dimming Controls

PART 2 - PRODUCTS

2.1 RECEPTACLES

- A. General: All receptacles shall comply with NEMA, NFPA, UL, and as shown on the drawings.
 - 1. Mounting straps shall be nickel plated brass, brass, nickel plated steel or galvanize steel with break-off plaster ears, and shall include a self-grounding feature. Terminal screws shall be brass, brass plated or a copper alloy metal.

2. Receptacles shall have provisions for back wiring with separate metal clamp type terminals (four minimum) and side wiring from four captively held binding screws.
- B. Duplex Receptacles - Non-hospital Grade: shall be the same as duplex receptacles - hospital grade in accordance with sections 2.1A and 2.1B of this specification, except for the hospital grade listing.
 - a. Bodies shall be gray nylon.
- D. Receptacles - 20, 30, and 50 ampere, 250 Volts: Shall be complete with appropriate cord grip plug.
- E. Weatherproof Receptacles: Shall consist of a duplex receptacle, mounted in box with a gasketed, weatherproof, cast metal cover plate and cap over each receptacle opening. The cap shall be permanently attached to the cover plate by a spring-hinged flap. The weatherproof integrity shall not be affected when heavy duty specification or hospital grade attachment plug caps are inserted. Cover plates on outlet boxes mounted flush in the wall shall be gasketed to the wall in a watertight manner.

2.2 TOGGLE SWITCHES

- A. Toggle switches shall be totally enclosed tumbler type with nylon bodies. Handles shall be ivory in color unless otherwise specified or shown on the drawings.
 1. Switches installed in hazardous areas shall be explosion-proof type in accordance with the NEC and as shown on the drawings.
 2. Shall be single unit toggle, butt contact, quiet AC type, heavy-duty general-purpose use with an integral self grounding mounting strap with break-off plaster ears and provisions for back wiring with separate metal wiring clamps and side wiring with captively held binding screws.
 3. Switches shall be rated 20 amperes at 120-277 Volts AC.

2.3 WALL PLATES

- A. Wall plates for switches and receptacles shall be type 302 stainless steel. Oversize plates are not acceptable.
- B. Color shall be ivory unless otherwise specified.
- C. For receptacles or switches mounted adjacent to each other, wall plates shall be common for each group of receptacles or switches.
- D. In areas requiring tamperproof wiring devices, wall plates shall be type 302 stainless steel, and shall have tamperproof screws and beveled edges.

PART 3 - EXECUTION

3.1 INSTALLATION

- A. Installation shall be in accordance with the NEC and as shown as on the drawings.
- B. Install wiring devices after wall construction and painting is complete.
- C. The ground terminal of each wiring device shall be bonded to the outlet box with an approved green bonding jumper, and also connected to the branch circuit equipment grounding conductor.
- D. Outlet boxes for toggle switches and manual dimming controls shall be mounted on the strike side of doors.
- E. Provide barriers in multi-gang outlet boxes to comply with the NEC.
- F. Coordinate the electrical work with the work of other trades to ensure that wiring device flush outlets are positioned with box openings aligned with the face of the surrounding finish material. Pay special attention to installations in cabinet work, and in connection with laboratory equipment.
- G. Exact field locations of floors, walls, partitions, doors, windows, and equipment may vary from locations shown on the drawings. Prior to locating sleeves, boxes and chases for roughing-in of conduit and equipment, the Contractor shall coordinate exact field location of the above items with other trades.
- H. Install wall switches 1.2 M (48 inches) above floor, with the toggle OFF position down.
- I. Install wall occupancy sensors 1.2 M (48 inches) above floor.
- J. Install specific-use receptacles at heights shown on the drawings.
- K. Install horizontally mounted receptacles with the ground pin to the right.
- L. When required or recommended by the manufacturer, use a torque screwdriver. Tighten unused terminal screws.
- M. Label device plates with a permanent adhesive label listing panel and circuit feeding the wiring device.

3.2 ACCEPTANCE CHECKS AND TESTS

- A. Perform manufacturer's required field checks in accordance with the manufacturer's recommendations, and the latest NFPA 99. In addition, include the following:

1. Visual Inspection and Tests:
 - a. Inspect physical and electrical conditions.
 - b. Vacuum-clean surface metal raceway interior. Clean metal raceway exterior.
 - c. Test wiring devices for damaged conductors, high circuit resistance, poor connections, inadequate fault current path, defective devices, or similar problems using a portable receptacle tester. Correct circuit conditions, remove malfunctioning units and replace with new, and retest as specified above.
 - d. Test GFCI receptacles.
2. Receptacle testing in the Patient Care Spaces, such as retention force of the grounding blade of each receptacle, shall comply with the latest NFPA 99.

---END---

SECTION 26 43 13
SURGE PROTECTIVE DEVICES

PART 1 - GENERAL

1.1 DESCRIPTION

- A. This section specifies the furnishing, installation, and connection of Type 2 Surge Protective Devices, as defined in NFPA 70, and indicated as SPD in this section.

1.2 RELATED WORK

- A. Section 26 05 11, REQUIREMENTS FOR ELECTRICAL INSTALLATIONS: Requirements that apply to all sections of Division 26.
- B. Section 26 23 00, LOW-VOLTAGE SWITCHGEAR: For factory-installed or external SPD.
- C. Section 26 24 16, PANELBOARDS: For factory-installed or external SPD.

1.3 QUALITY ASSURANCE

- A. Quality Assurance shall be in accordance with Paragraph, QUALIFICATIONS (PRODUCTS AND SERVICES) in Section 26 05 11, REQUIREMENTS FOR ELECTRICAL INSTALLATIONS.

1.4 SUBMITTALS

- A. Submit in accordance with Paragraph, SUBMITTALS in Section 26 05 11, REQUIREMENTS FOR ELECTRICAL INSTALLATIONS, and the following requirements:
 - 1. Shop Drawings:
 - a. Submit sufficient information to demonstrate compliance with drawings and specifications.
 - b. Include electrical ratings and device nameplate data.
 - 2. Manuals:
 - a. Submit, simultaneously with the shop drawings, companion copies of complete maintenance and operating manuals including technical data sheets, wiring diagrams, and information for ordering replacement parts.
 - b. If changes have been made to the maintenance and operating manuals originally submitted, submit updated maintenance and operating manuals two weeks prior to the final inspection.
 - 3. Certifications: Two weeks prior to final inspection, submit the following.

- a. Certification by the manufacturer that the SPD conforms to the requirements of the drawings and specifications.
- b. Certification by the Contractor that the SPD has been properly installed.

1.5 APPLICABLE PUBLICATIONS

- A. Publications listed below (including amendments, addenda, revisions, supplement and errata) form a part of this specification to the extent referenced. Publications are referenced in the text by the basic designation only.
- B. Institute of Engineering and Electronic Engineers (IEEE):
 - IEEE C62.41.2-02.....Characterization of Surges in Low-Voltage (1000 V and Less) AC Power Circuits
 - IEEE C62.45-08.....Surge Testing for Equipment Connected to Low-Voltage (1000 V and Less) AC Power Circuits
- C. National Fire Protection Association (NFPA):
 - 70-17.....National Electrical Code (NEC)
- D. Underwriters Laboratories, Inc. (UL):
 - UL 1283-15.....Electromagnetic Interference Filters
 - UL 1449-14.....Surge Protective Devices

PART 2 - PRODUCTS

2.1 SWITCHGEAR/SWITCHBOARD SPD

- A. General Requirements:
 - 1. Comply with IEEE and UL.
 - 2. Modular design with field-replaceable modules, or non-modular design.
 - 3. Fuses, rated at 200 kA interrupting capacity.
 - 4. Bolted compression lugs for internal wiring.
 - 5. Integral disconnect switch.
 - 6. Redundant suppression circuits.
 - 7. LED indicator lights for power and protection status.
 - 8. Audible alarm, with silencing switch, to indicate when protection has failed.
 - 9. Form-C contacts rated at 5 A and 250-V ac, one normally open and one normally closed, for remote monitoring of protection status.
Contacts shall reverse on failure of any surge diversion module or on opening of any current-limiting device.
 - 10. Four-digit transient-event counter.

B. Surge Current per Phase: Minimum 240kA per phase.

2.2 PANELBOARD SPD

A. General Requirements:

1. Comply with UL 1449 and IEEE C62.41.2.
2. Modular design with field-replaceable modules, or non-modular design.
3. Fuses, rated at 200 kA interrupting capacity.
4. Bolted compression lugs for internal wiring.
5. Integral disconnect switch.
6. Redundant suppression circuits.
7. LED indicator lights for power and protection status.
8. Audible alarm, with silencing switch, to indicate when protection has failed.
9. Form-C contacts rated at 5 A and 250-V ac, one normally open and one normally closed, for remote monitoring of protection status.
Contacts shall reverse on failure of any surge diversion module or on opening of any current-limiting device.
10. Four-digit transient-event counter.

B. Surge Current per Phase: Minimum 120kA per phase.

2.3 ENCLOSURES

A. Enclosures: NEMA 1.

PART 3 - EXECUTION

3.1 INSTALLATION

- A. Installation shall be in accordance with the NEC, as shown on the drawings, and manufacturer's instructions.
- B. Factory-installed SPD: Switchgear, switchboard, or panelboard manufacturer shall install SPD at the factory.
- C. Field-installed SPD: Contractor shall install SPD with conductors or buses between SPD and points of attachment as short and straight as possible. Do not exceed manufacturer's recommended lead length. Do not bond neutral and ground.
1. Provide a circuit breaker as a dedicated disconnecting means for TVSS as shown on drawings.
- D. Do not perform insulation resistance tests on switchgear, switchboards, panelboards, or feeders with the SPD connected. Disconnect SPD before conducting insulation resistance tests, and reconnect SPD immediately after insulation resistance tests are complete.

3.2 ACCEPTANCE CHECKS AND TESTS

- A. Perform in accordance with the manufacturer's recommendations. In addition, include the following:
1. Visual Inspection and Tests:
 - a. Compare equipment nameplate data with specifications and approved shop drawings.
 - b. Inspect physical, electrical, and mechanical condition.
 - c. Verify that disconnecting means and feeder size and maximum length to SPD corresponds to approved shop drawings.
 - d. Verifying tightness of accessible bolted electrical connections by calibrated torque-wrench method.
 - e. Vacuum-clean enclosure interior. Clean enclosure exterior.
 - f. Verify the correct operation of all sensing devices, alarms, and indicating devices.

3.3 FOLLOW-UP VERIFICATION

- A. After completion of acceptance checks and tests, the Contractor shall show by demonstration in service that SPD are in good operating condition and properly performing the intended function.

3.4 INSTRUCTION

- A. Provide the services of a factory-trained technician for one 2-hour training period for instructing personnel in the maintenance and operation of the SPD, on the date requested by the Resident Engineer and/or COR.

`---END---

SECTION 26 51 00
INTERIOR LIGHTING

PART 1 - GENERAL

1.1 DESCRIPTION:

- A. This section specifies the furnishing, installation, and connection of the interior lighting systems. The terms "lighting fixture," "fixture," and "luminaire" are used interchangeably.

1.2 RELATED WORK

- A. Section 13 05 41, SEISMIC RESTRAINT REQUIREMENTS FOR NON-STRUCTURAL COMPONENTS: Requirement for seismic restraint for nonstructural components.
- B. Section 26 05 11, REQUIREMENTS FOR ELECTRICAL INSTALLATIONS: Requirements that apply to all sections of Division 26.
- C. Section 26 05 19, LOW-VOLTAGE ELECTRICAL POWER CONDUCTORS AND CABLES: Low-voltage conductors.
- D. Section 26 05 26, GROUNDING AND BONDING FOR ELECTRICAL SYSTEMS: Requirements for personnel safety and to provide a low impedance path to ground for possible ground fault currents.
- E. Section 26 27 26, WIRING DEVICES: Wiring devices used for control of the lighting systems.

1.3 QUALITY ASSURANCE

- A. Refer to Paragraph, QUALIFICATIONS (PRODUCTS AND SERVICES), in Section 26 05 11, REQUIREMENTS FOR ELECTRICAL INSTALLATIONS.

1.4 SUBMITTALS

- A. Submit six copies of the following in accordance with Section 26 05 11, REQUIREMENTS FOR ELECTRICAL INSTALLATIONS.
1. Shop Drawings:
- a. Submit the following information for each type of lighting fixture designated on the LIGHTING FIXTURE SCHEDULE, arranged in order of lighting fixture designation.
 - b. Material and construction details, include information on housing and optics system.
 - c. Physical dimensions and description.
 - d. Wiring schematic and connection diagram.
 - e. Installation details.
 - f. Energy efficiency data.

- ## 1.5 APPLICABLE PUBLICATIONS

- 26 51 00 - 2

E. Federal Communications Commission (FCC):

CFR Title 47, Part 15...Radio Frequency Devices

CFR Title 47, Part 18...Industrial, Scientific, and Medical Equipment

F. Illuminating Engineering Society (IES):

LM-79-08.....Electrical and Photometric Measurements of
Solid-State Lighting Products

LM-80-08.....Measuring Lumen Maintenance of LED Light
Sources

LM-82-12.....Characterization of LED Light Engines and LED
Lamps for Electrical and Photometric Properties
as a Function of Temperature

G. Institute of Electrical and Electronic Engineers (IEEE):

C62.41-91.....Surge Voltages in Low Voltage AC Power Circuits

H. International Code Council (ICC):

IBC-12.....International Building Code

I. National Fire Protection Association (NFPA):

70-11.....National Electrical Code (NEC)

101-12.....Life Safety Code

J. National Electrical Manufacturer's Association (NEMA):

SSL-1-10.....Electronic Drivers for LED Devices, Arrays, or
Systems

K. Underwriters Laboratories, Inc. (UL):

496-08.....Lampholders

844-12.....Luminaires for Use in Hazardous (Classified)
Locations

924-12.....Emergency Lighting and Power Equipment

1598-08.....Luminaires

8750-09.....Light Emitting Diode (LED) Light Sources for
Use in Lighting Products

PART 2 - PRODUCTS

2.1 LIGHTING FIXTURES

A. Shall be in accordance with NFPA, UL, as shown on drawings, and as
specified.

B. Sheet Metal:

1. Shall be formed to prevent warping and sagging. Housing, trim and lens frame shall be true, straight (unless intentionally curved), and parallel to each other as designed.
 2. Wireways and fittings shall be free of burrs and sharp edges, and shall accommodate internal and branch circuit wiring without damage to the wiring.
 3. When installed, any exposed fixture housing surface, trim frame, door frame, and lens frame shall be free of light leaks.
 4. Hinged door frames shall operate smoothly without binding. Latches shall function easily by finger action without the use of tools.
- C. Mechanical Safety: Lighting fixture closures (lens doors, trim frame, hinged housings, etc.) shall be retained in a secure manner by captive screws, chains, aircraft cable, captive hinges, or fasteners such that they cannot be accidentally dislodged during normal operation or routine maintenance.
- D. Metal Finishes:
1. The manufacturer shall apply standard finish (unless otherwise specified) over a corrosion-resistant primer, after cleaning to free the metal surfaces of rust, grease, dirt and other deposits. Edges of pre-finished sheet metal exposed during forming, stamping or shearing processes shall be finished in a similar corrosion resistant manner to match the adjacent surface(s). Fixture finish shall be free of stains or evidence of rusting, blistering, or flaking, and shall be applied after fabrication.
 2. Interior light reflecting finishes shall be white with not less than 85 percent reflectances, except where otherwise shown on the drawing.
 3. Exterior finishes shall be as shown on the drawings.
- H. Lighting fixtures shall have a specific means for grounding metallic wireways and housings to an equipment grounding conductor.
- I. Light Transmitting Components for Fluorescent Fixtures:
1. Shall be 100 percent virgin acrylic.
 2. Flat lens panels shall have not less than 3 mm (1/8 inch) of average thickness.
 3. Unless otherwise specified, lenses, reflectors, diffusers, and louvers shall be retained firmly in a metal frame by clips or

clamping ring in such a manner as to allow expansion and contraction without distortion or cracking.

J. Lighting fixtures in hazardous areas shall be suitable for installation in Class and Division areas as defined in NFPA 70.

2.9 LED EXIT LIGHT FIXTURES

- A. Exit light fixtures shall meet applicable requirements of NFPA and UL.
- B. Housing and door shall be die-cast aluminum.
- C. For general purpose exit light fixtures, door frame shall be hinged, with latch. For vandal-resistant exit light fixtures, door frame shall be secured with tamper-resistant screws.
- D. Finish shall be satin or fine-grain brushed aluminum.
- E. There shall be no radioactive material used in the fixtures.
- F. Fixtures:
 - 1. Inscription panels shall be cast or stamped aluminum a minimum of 2.25 mm (0.090 inch) thick, stenciled with 150 mm (6 inch) high letters, baked with red color stable plastic or fiberglass. Lamps shall be luminous Light Emitting Diodes (LED) mounted in center of letters on red color stable plastic or fiberglass.
 - 2. Double-Faced Fixtures: Provide double-faced fixtures where required or as shown on drawings.
 - 3. Directional Arrows: Provide directional arrows as part of the inscription panel where required or as shown on drawings. Directional arrows shall be the "chevron-type" of similar size and width as the letters and meet the requirements of NFPA 101.
- G. Voltage: Multi-voltage (120 - 277V).

2.10 LED LIGHT FIXTURES

- A. General:
 - 1. LED light fixtures shall be in accordance with IES, NFPA, UL, as shown on the drawings, and as specified.
 - 2. LED light fixtures shall be Reduction of Hazardous Substances (RoHS)-compliant.
 - 3. LED drivers shall include the following features unless otherwise indicated:
 - a. Minimum efficiency: 85% at full load.
 - b. Minimum Operating Ambient Temperature: -20° C. (-4° F.)
 - c. Input Voltage: 120 - 277V (±10%) at 60 Hz.

- d. Integral short circuit, open circuit, and overload protection.
- e. Power Factor: ≥ 0.95 .
- f. Total Harmonic Distortion: $\leq 20\%$.
- g. Comply with FCC 47 CFR Part 15.
- 4. LED modules shall include the following features unless otherwise indicated:
 - a. Comply with IES LM-79 and LM-80 requirements.
 - b. Minimum CRI 80 and color temperature 3000° K unless otherwise specified in LIGHTING FIXTURE SCHEDULE.
 - c. Minimum Rated Life: 50,000 hours per IES L70.
 - d. Light output lumens as indicated in the LIGHTING FIXTURE SCHEDULE.
- B. LED Downlights:
 - 1. Housing, LED driver, and LED module shall be products of the same manufacturer.
- C. LED Troffers:
 - 1. LED drivers, modules, and reflector shall be accessible, serviceable, and replaceable from below the ceiling.
 - 2. Housing, LED driver, and LED module shall be products of the same manufacturer.

PART 3 - EXECUTION

3.1 INSTALLATION

- A. Installation shall be in accordance with the NEC, manufacturer's instructions, and as shown on the drawings or specified.
- B. Align, mount, and level the lighting fixtures uniformly.
- C. Wall-mounted fixtures shall be attached to the studs in the walls, or to a 20 gauge metal backing plate that is attached to the studs in the walls. Lighting fixtures shall not be attached directly to gypsum board.
- D. Lighting Fixture Supports:
 - 1. Shall provide support for all of the fixtures. Supports may be anchored to channels of the ceiling construction, to the structural slab or to structural members within a partition, or above a suspended ceiling.
 - 2. Shall maintain the fixture positions after cleaning and relamping.

3. Shall support the lighting fixtures without causing the ceiling or partition to deflect.
 - b. Where the suspended ceiling system is not supported at the four corners of the fixture opening, hardware devices shall independently support the fixture from the building structure at four points.
4. Surface mounted lighting fixtures:
 - a. Fixtures shall be bolted against the ceiling independent of the outlet box at four points spaced near the corners of each unit. The bolts (or stud-clips) shall be minimum 6 mm (1/4 inch) bolt, secured to main ceiling runners and/or secured to cross runners. Non-turning studs may be attached to the main ceiling runners and cross runners with special non-friction clip devices designed for the purpose, provided they bolt through the runner, or are also secured to the building structure by 12 gauge safety hangers. Studs or bolts securing fixtures weighing in excess of 25 kg (56 pounds) shall be supported directly from the building structure.
 - b. Where ceiling cross runners are installed for support of lighting fixtures, they must have a carrying capacity equal to that of the main ceiling runners and be rigidly secured to the main runners.
 - c. Fixtures less than 6.8 kg (15 pounds) in weight and occupying less than 3715 sq cm (two square feet) of ceiling area may, when designed for the purpose, be supported directly from the outlet box when all the following conditions are met.
 - 1) Screws attaching the fixture to the outlet box pass through round holes (not key-hole slots) in the fixture body.
 - 2) The outlet box is attached to a main ceiling runner (or cross runner) with approved hardware.
 - 3) The outlet box is supported vertically from the building structure.
 - d. Fixtures mounted in open construction shall be secured directly to the building structure with approved bolting and clamping devices.
5. Single or double pendant-mounted lighting fixtures:
 - a. Each stem shall be supported by an approved outlet box mounted swivel joint and canopy which holds the stem captive and provides spring load (or approved equivalent) dampening of fixture

oscillations. Outlet box shall be supported vertically from the building structure.

6. Outlet boxes for support of lighting fixtures (where permitted) shall be secured directly to the building structure with approved devices or supported vertically in a hung ceiling from the building structure with a nine gauge wire hanger, and be secured by an approved device to a main ceiling runner or cross runner to prevent any horizontal movement relative to the ceiling.
- E. Furnish and install the new lamps as specified for all lighting fixtures installed under this project, and for all existing lighting fixtures reused under this project.
- F. The electrical and ceiling trades shall coordinate to ascertain that approved lighting fixtures are furnished in the proper sizes and installed with the proper devices (hangers, clips, trim frames, flanges, etc.), to match the ceiling system being installed.
- G. Bond lighting fixtures to the grounding system as specified in Section 26 05 26, GROUNDING AND BONDING FOR ELECTRICAL SYSTEMS.
- H. At completion of project, replace all defective components of the lighting fixtures at no cost to the Government.

3.2 ACCEPTANCE CHECKS AND TESTS

- A. Perform the following:
 1. Visual Inspection:
 - a. Verify proper operation by operating the lighting controls.
 - b. Visually inspect for damage to fixtures, lenses, reflectors, diffusers, and louvers. Clean fixtures, lenses, reflectors, diffusers, and louvers that have accumulated dust, dirt, or fingerprints during construction.
 2. Electrical tests:
 - a. Burn-in all light sources that require specific aging period to operate properly, prior to occupancy by Government. Burn-in period to be 40 hours minimum, unless specifically recommended otherwise by the lamp manufacturer. Replace any light sources and drives which fail during burn-in.

3.3 FOLLOW-UP VERIFICATION

- A. Upon completion of acceptance checks and tests, the Contractor shall show by demonstration in service that the lighting systems are in good operating condition and properly performing the intended function.

VA Sierra Nevada Health Care System, Reno NV
VA: 654-250
Parking Garage Design

03-05-2018
Bid Documents
08-01-14

---END---

SECTION 26 56 00
EXTERIOR LIGHTING

PART 1 - GENERAL

1.1 DESCRIPTION

This section specifies the furnishing, installation, and connection of exterior fixtures, poles, and supports. The terms "lighting fixtures", "fixture" and "luminaire" are used interchangeably.

1.2 RELATED WORK

- A. Section 03 30 00, CAST-IN-PLACE CONCRETE.
- B. Section 09 06 00, SCHEDULE FOR FINISHES: Finishes for exterior light poles and luminaires.
- C. Section 26 05 11, REQUIREMENTS FOR ELECTRICAL INSTALLATIONS: General electrical requirements and items that are common to more than one section of Division 26.
- D. Section 26 05 19, LOW-VOLTAGE ELECTRICAL POWER CONDUCTORS AND CABLES (600 VOLTS AND BELOW): Low voltage power and lighting wiring.
- E. Section 26 05 26, GROUNDING AND BONDING FOR ELECTRICAL SYSTEMS: Requirements for personnel safety and to provide a low impedance path for possible ground fault currents.
- F. Section 26 05 33, RACEWAY AND BOXES FOR ELECTRICAL SYSTEMS: Conduits, fittings, and boxes for raceway systems.
- G. Section 26 05 41, UNDERGROUND ELECTRICAL CONSTRUCTION: Underground handholes and conduits.
- H. Section 26 09 23, LIGHTING CONTROLS: Controls for exterior lighting.

1.3 QUALITY ASSURANCE

- A. Refer to Paragraph, QUALIFICATIONS (PRODUCTS AND SERVICES), in Section 26 05 11, REQUIREMENTS FOR ELECTRICAL INSTALLATIONS.

1.4 SUBMITTALS

- A. Submit six copies of the following in accordance with Section 26 05 11, REQUIREMENTS FOR ELECTRICAL INSTALLATIONS.
 - 1. Shop Drawings:
 - a. Submit the following information for each type of lighting fixture designated on the LIGHTING FIXTURE SCHEDULE, arranged in order of lighting fixture designation.
 - b. Material and construction details, include information on housing and optics system.

- c. Physical dimensions and description.
 - d. Wiring schematic and connection diagram.
 - e. Installation details.
 - f. Energy efficiency data.
 - g. Photometric data based on laboratory tests complying with IES Lighting Measurements testing and calculation guides.
 - h. Lamp data including lumen output (initial and mean), color rendition index (CRI), rated life (hours), and color temperature (degrees Kelvin).
 - i. Driver data including driver type, starting method, ambient temperature, ballast factor, sound rating, system watts, and total harmonic distortion (THD).
 - j. For LED lighting fixtures, submit US DOE LED Lighting Facts label, and IES L70 rated life.
 - k. Submit site plan showing all exterior lighting fixtures with fixture tags consistent with Lighting Fixture Schedule as shown on drawings. Site plan shall show computer generated point-by-point illumination calculations. Include lamp lumen and light loss factors used in calculations.
2. Manuals:
- a. Submit, simultaneously with the shop drawings, complete maintenance and operating manuals, including technical data sheets, wiring diagrams, and information for ordering replacement parts.
 - b. If changes have been made to the maintenance and operating manuals originally submitted, submit updated maintenance and operating manuals two weeks prior to the final inspection.
3. Certifications: Two weeks prior to final inspection, submit the following.
- a. Certification by the Contractor that the exterior lighting systems have been properly installed and tested.

1.5 APPLICABLE PUBLICATIONS

- A. Publications listed below (including amendments, addenda, revisions, supplements, and errata) form a part of this specification to the extent referenced. Publications are referenced in the text by designation only.
- B. Aluminum Association Inc. (AA):

- AAH35.1-06.....Alloy and Temper Designation Systems for
Aluminum
- C. American Association of State Highway and Transportation Officials
(AASHTO):
32-LTS-6.....Structural Supports for Highway Signs,
Luminaires and Traffic Signals
- D. American Concrete Institute (ACI):
318-05Building Code Requirements for Structural
Concrete
- E. American National Standards Institute (ANSI):
C81.61-09Electrical Lamp Bases - Specifications for
Bases (Caps) for Electric Lamps
- F. American Society for Testing and Materials (ASTM):
A123/A123M-12Zinc (Hot-Dip Galvanized) Coatings on Iron and
Steel Products
A153/A153M-09.....Zinc Coating (Hot-Dip) on Iron and Steel
Hardware
B108-03a-08Aluminum-Alloy Permanent Mold Castings
C1089-13Spun Cast Prestressed Concrete Poles
- G. Federal Aviation Administration (FAA):
AC 70/7460-IK-07.....Obstruction Lighting and Marking
AC 150/5345-43F-06.....Obstruction Lighting Equipment
- H. Illuminating Engineering Society of North America (IESNA):
HB-9-00.....Lighting Handbook
RP-8-05.....Roadway Lighting
LM-52-03.....Photometric Measurements of Roadway Sign
Installations
LM-72-10.....Directional Positioning of Photometric Data
LM-79-08.....Approved Method for the Electrical and
Photometric Measurements of Solid-State Lighting
Products
LM-80-08.....Approved Method for Measuring Lumen Maintenance
of LED Light Sources
TM-15-07.....Backlight, Uplight and Glare (BUG) Ratings
- I. National Electrical Manufacturers Association (NEMA):
ICS 6-93 (R2006)Enclosures
- J. National Fire Protection Association (NFPA):

- 70-11National Electrical Code (NEC)
- K. Underwriters Laboratories, Inc. (UL):
- 496-08Lampholders
- 773-95.....Plug-In, Locking Type Photocontrols for Use
with Area Lighting
- 773A-06Nonindustrial Photoelectric Switches for
Lighting Control
- 1598-08Luminaires
- 8750-09.....Light Emitting Diode (LED) Equipment for Use in
Lighting Products

1.6 DELIVERY, STORAGE, AND HANDLING

Provide manufacturer's standard provisions for protecting pole finishes during transport, storage, and installation. Do not store poles on ground. Store poles so they are at least 305 mm (12 inches) above ground level and growing vegetation. Do not remove factory-applied pole wrappings until just before installing pole.

PART 2 - PRODUCTS

2.1 GENERAL REQUIREMENTS

Luminaires, materials and equipment shall be in accordance with NEC, UL, ANSI, and as shown on the drawings and specified.

2.2 POLES

A. General:

1. Poles shall be as shown on the drawings, and as specified. Finish shall be as specified on the drawings.
2. The pole and arm assembly shall be designed for wind loading of 169 km/hr (105 mph) minimum, as required by wind loading conditions at project site, with an additional 30% gust factor and supporting luminaire(s) and accessories such as shields, banner arms, and banners that have the effective projected areas indicated. The effective projected area of the pole shall be applied at the height of the pole base, as shown on the drawings.
3. Poles shall be anchor-bolt type designed for use with underground supply conductors. Poles shall have handhole having a minimum clear opening of 65 x 125 mm (2.5 x 5 inches). Handhole covers shall be secured by stainless steel captive screws.
4. Provide a steel-grounding stud opposite handhole openings, designed to prevent electrolysis when used with copper wire.

5. Provide a base cover that matches the pole in material and color to conceal the mounting hardware pole-base welds and anchor bolts.
6. Hardware and Accessories: All necessary hardware and specified accessories shall be the product of the pole manufacturer.
7. Provide manufacturer's standard finish, as scheduled on the drawings. Where indicated on drawings, provide finishes as indicated in Section 09 06 00, SCHEDULE FOR FINISHES.

B. Types:

1. Steel: Provide round square steel poles having minimum 11-gauge steel with minimum yield/strength of 48,000 psi, integral vibration domper and factory finish.

2.3 FOUNDATIONS FOR POLES

- A. Foundations shall be cast-in-place concrete, having 3000 psi minimum 28-day compressive strength.
- B. Foundations shall support the effective projected area of the specified pole, arm(s), luminaire(s), and accessories, such as shields, banner arms, and banners, under wind conditions previously specified in this section.
- C. Place concrete in spirally-wrapped treated paper forms for round foundations, and construct forms for square foundations.
- D. Rub-finish and round all above-grade concrete edges to approximately 6 mm (0.25-inch) radius.
- E. Anchor bolt assemblies and reinforcing of concrete foundations shall be as shown on the drawings and coordinated with structural. Anchor bolts shall be in a welded cage or properly positioned by the tie wire to stirrups.
- F. Prior to concrete pour, install electrode per Section 26 05 26, GROUNDING AND BONDING FOR ELECTRICAL SYSTEMS.

2.4 LUMINAIRES

- A. Luminaires shall be weatherproof, heavy duty, outdoor types designed for efficient light utilization, adequate dissipation of lamp and ballast heat, and safe cleaning and relamping.
- B. Illumination distribution patterns, BUG ratings and cutoff types as defined by the IESNA shall be as shown on the drawings.
- C. Incorporate ballasts in the luminaire housing, except where otherwise shown on the drawings.

- D. Lenses shall be frame-mounted, heat-resistant, borosilicate glass, with prismatic refractors, unless otherwise shown on the drawings. Attach the frame to the luminaire housing by hinges or chain. Use heat and aging-resistant, resilient gaskets to seal and cushion lenses and refractors in luminaire doors.
- E. Lamp sockets for high intensity discharge (H.I.D) fixture shall have locking-type porcelain enclosures in conformance to the applicable requirements of ANSI C81.61-09 and UL 496-08.
- F. Pre-wire internal components to terminal strips at the factory.
- G. Bracket-mounted luminaires shall have leveling provisions and clamp-type adjustable slip-fitters with locking screws.
- H. Materials shall be rustproof. Latches and fittings shall be non-ferrous metal.
- I. Provide manufacturer's standard finish, as scheduled on the drawings. Where indicated on drawings, match finish process and color of pole or support materials. Where indicated on drawings, provide finishes as indicated in Section 09 06 00, SCHEDULE FOR FINISHES.
- J. Luminaires shall carry factory labels, showing complete, specific lamp and ballast information.

2.5 LAMPS

- A. LED sources shall meet the following requirements:
 - 1. Operating temperature rating shall be between -40 degrees C (-40 degrees F) and 50 degrees C (120 degrees F).
 - 2. Correlated Color Temperature (CCT): 4000K.
 - 3. Color Rendering Index (CRI): ≥ 85 .
 - 4. The manufacturer shall have performed reliability tests on the LEDs luminaires complying with Illuminating Engineering Society (IES) LM79 for photometric performance and LM80 for lumen maintenance and L70 life.
- G. Mercury vapor lamps shall not be used.

2.6 LED DRIVERS

- A. LED drivers shall meet the following requirements:
 - 1. Drivers shall have a minimum efficiency of 85%.
 - 2. Starting Temperature: -40 degrees C (-40 degrees F).
 - 3. Input Voltage: 120 to 480 ($\pm 10\%$) volt.
 - 4. Power Supplies: Class I or II output.

5. Surge Protection: The system must survive 250 repetitive strikes of "C Low" (C Low: 6kV/1.2 x 50 μ s, 10kA/8 x 20 μ s) waveforms at 1-minute intervals with less than 10% degradation in clamping voltage. "C Low" waveforms are as defined in IEEE/ASNI C62.41.2-2002, Scenario 1 Location Category C.
6. Power Factor (PF): ≥ 0.90 .
7. Total Harmonic Distortion (THD): $\leq 20\%$.
8. Comply with FCC Title 47 CFR Part 18 Non-consumer RFI/EMI Standards.
9. Drivers shall be reduction of hazardous substances (ROHS)-compliant.

PART 3 - EXECUTION

3.1 INSTALLATION

- A. Install lighting in accordance with the NEC, as shown on the drawings, and in accordance with manufacturer's recommendations.
- B. Pole Foundations:
 1. Set anchor bolts according to anchor-bolt templates furnished by the pole manufacturer.
 2. Install poles as necessary to provide a permanent vertical position with the bracket arm in proper position for luminaire location.
 3. After the poles have been installed, shimmed, and plumbed, grout the spaces between the pole bases and the concrete base with non-shrink concrete grout material. Provide a plastic or copper tube, of not less than 9 mm (0.375-inch) inside diameter through the grout, tight to the top of the concrete base to prevent moisture weeping from the interior of the pole.
- C. Adjust luminaires that require field adjustment or aiming.

3.2 GROUNDING

Ground noncurrent-carrying parts of equipment, including metal poles, luminaires, mounting arms, brackets, and metallic enclosures, as specified in Section 26 05 26, GROUNDING AND BONDING FOR ELECTRICAL SYSTEMS. Where copper grounding conductor is connected to a metal other than copper, provide specially-treated or lined connectors suitable and listed for this purpose.

3.3 ACCEPTANCE CHECKS AND TESTS

Verify operation after installing luminaires and energizing circuits.

- - - E N D - - -

**SECTION 27 05 11
 REQUIREMENTS FOR COMMUNICATIONS INSTALLATIONS**

PART 1 - GENERAL

1.1 DESCRIPTION

- A. This section includes common requirements to communications installations and applies to all sections of Division 27 and Division 28.
- B. Provide completely functioning communications systems.
- C. Comply with VAAR 852.236.91 and FAR clause 52.236-21 in circumstance of a need for additional detail or conflict between drawings, specifications, reference standards or code.

1.2 REFERENCES

- A. Abbreviations and Acronyms
 - 1. Refer to <http://www.cfm.va.gov/til/sdetail.asp> for Division 00, ARCHITECTURAL ABBREVIATIONS.
 - 2. Additional Abbreviations and Acronyms:

A	Ampere
AC	Alternating Current
AE	Architect and Engineer
AFF	Above Finished Floor
AHJ	Authority Having Jurisdiction
ANSI	American National Standards Institute
AWG	American Wire Gauge (refer to STP and UTP)
AWS	Advanced Wireless Services
BCT	Bonding Conductor for Telecommunications (also Telecommunications Bonding Conductor (TBC))
BDA	Bi-Directional Amplifier
BICSI	Building Industry Consulting Service International
BIM	Building Information Modeling
BOM	Bill of Materials
BTU	British Thermal Units
BUCR	Back-up Computer Room
BTS	Base Transceiver Station
CAD	AutoCAD
CBOPC	Community Based Out Patient Clinic
CBC	Coupled Bonding Conductor
CBOC	Community Based Out Patient Clinic (refer to CBOPC, OPC, VAMC)
CCS	TIP's Cross Connection System (refer to VCCS and HCCS)
CFE	Contractor Furnished Equipment
CFM	US Department of Veterans Affairs Office of Construction and Facilities Management
CFR	Consolidated Federal Regulations
CIO	Communication Information Officer (Facility, VISN or Region)
cm	Centimeters

CO	Central Office
COR	Contracting Officer Representative
CPU	Central Processing Unit
CSU	Customer Service Unit
CUP	Conditional Use Permit(s) - Federal/GSA for VA
dB	Decibel
dBm	Decibel Measured
dBmV	Decibel per milli-Volt
DC	Direct Current
DEA	United States Drug Enforcement Administration
DSU	Data Service Unit
EBC	Equipment Bonding Conductor
ECC	Engineering Control Center (refer to DCR, EMCR)
EDGE	Enhanced Data (Rates) for GSM Evolution
EDM	Electrical Design Manual
EMCR	Emergency Management Control Room (refer to DCR, ECC)
EMI	Electromagnetic Interference (refer to RFI)
EMS	Emergency Medical Service
EMT	Electrical Metallic Tubing or thin wall conduit
ENTR	Utilities Entrance Location (refer to DEMARC, POTS, LEC)
EPBX	Electronic Digital Private Branch Exchange
ESR	Vendor's Engineering Service Report
FA	Fire Alarm
FAR	Federal Acquisition Regulations in Chapter 1 of Title 48 of Code of Federal Regulations
FMS	VA's Headquarters or Medical Center Facility's Management Service
FR	Frequency (refer to RF)
FTS	Federal Telephone Service
GFE	Government Furnished Equipment
GPS	Global Positioning System
GRC	Galvanized Rigid Metal Conduit
GSM	Global System (Station) for Mobile
HCCS	TIP's Horizontal Cross Connection System (refer to CCS & VCCS)
HDPE	High Density Polyethylene Conduit
HDTV	Advanced Television Standards Committee High-Definition Digital Television
HEC	Head End Cabinets(refer to HEIC, PA)
HEIC	Head End Interface Cabinets(refer to HEC, PA)
HF	High Frequency (Radio Band; Re FR, RF, VHF & UHF)
HSPA	High Speed Packet Access
HZ	Hertz
IBT	Intersystem Bonding Termination (NEC 250.94)
IC	Intercom
ICRA	Infectious Control Risk Assessment
IDEN	Integrated Digital Enhanced Network
IDC	Insulation Displacement Contact

IDF	Intermediate Distribution Frame
ILSM	Interim Life Safety Measures
IMC	Rigid Intermediate Steel Conduit
IRM	Department of Veterans Affairs Office of Information Resources Management
ISDN	Integrated Services Digital Network
ISM	Industrial, Scientific, Medical
IWS	Intra-Building Wireless System
LAN	Local Area Network
LBS	Location Based Services, Leased Based Systems
LEC	Local Exchange Carrier (refer to DEMARC, PBX & POTS)
LED	Light Emitting Diode
LMR	Land Mobile Radio
LTE	Long Term Evolution, or 4G Standard for Wireless Data Communications Technology
M	Meter
MAS	Medical Administration Service
MATV	Master Antenna Television
MCR	Main Computer Room
MCOR	Main Computer Operators Room
MDF	Main Distribution Frame
MH	Manholes or Maintenance Holes
MHz	Megahertz (10^6 Hz)
mm	Millimeter
MOU	Memorandum of Understanding
MW	Microwave (RF Band, Equipment or Services)
NID	Network Interface Device (refer to DEMARC)
NEC	National Electric Code
NOR	Network Operations Room
NRTL	OSHA Nationally Recognized Testing Laboratory
NS	Nurse Stations
NTIA	U.S. Department of Commerce National Telecommunications and Information Administration
OEM	Original Equipment Manufacturer
OI&T	Office of Information and Technology
OPC	VA's Outpatient Clinic (refer to CBOC, VAMC)
OSH	Department of Veterans Affairs Office of Occupational Safety and Health
OSHA	United States Department of Labor Occupational Safety and Health Administration
OTDR	Optical Time-Domain Reflectometer
PA	Public Address System (refer to HE, HEIC, RPEC)
PBX	Private Branch Exchange (refer to DEMARC, LEC, POTS)
PCR	Police Control Room (refer to SPCC, could be designated SCC)
PCS	Personal Communications Service (refer to UPCS)
PE	Professional Engineer
PM	Project Manager
PoE	Power over Ethernet

POTS	Plain Old Telephone Service (refer to DEMARC, LEC, PBX)
PSTN	Public Switched Telephone Network
PSRAS	Public Safety Radio Amplification Systems
PTS	Pay Telephone Station
PVC	Poly-Vinyl Chloride
PWR	Power (in Watts)
RAN	Radio Access Network
RBB	Rack Bonding Busbar
RE	Resident Engineer or Senior Resident Engineer
RF	Radio Frequency (refer to FR)
RFI	Radio Frequency Interference (refer to EMI)
RFID	RF Identification (Equipment, System or Personnel)
RMC	Rigid Metal Conduit
RMU	Rack Mounting Unit
RPEC	Radio Paging Equipment Cabinets(refer to HEC, HEIC, PA)
RTLS	Real Time Location Service or System
RUS	Rural Utilities Service
SCC	Security Control Console (refer to PCR, SPCC)
SMCS	Spectrum Management and Communications Security (COMSEC)
SFO	Solicitation for Offers
SME	Subject Matter Experts (refer to AHJ)
SMR	Specialized Mobile Radio
SMS	Security Management System
SNMP	Simple Network Management Protocol
SPCC	Security Police Control Center (refer to PCR, SMS)
STP	Shielded Balanced Twisted Pair (refer to UTP)
STR	Stacked Telecommunications Room
TAC	VA's Technology Acquisition Center, Austin, Texas
TCO	Telecommunications Outlet
TER	Telephone Equipment Room
TGB	Telecommunications Grounding Busbar (also Secondary Bonding Busbar (SBB))
TIP	Telecommunications Infrastructure Plant
TMGB	Telecommunications Main Grounding Busbar (also Primary Bonding Busbar (PBB))
TMS	Traffic Management System
TOR	Telephone Operators Room
TP	Balanced Twisted Pair (refer to STP and UTP)
TR	Telecommunications Room (refer to STR)
TWP	Twisted Pair
UHF	Ultra High Frequency (Radio)
UMTS	Universal Mobile Telecommunications System
UPCS	Unlicensed Personal Communications Service (refer to PCS)
UPS	Uninterruptible Power Supply
USC	United States Code

UTP	Unshielded Balanced Twisted Pair (refer to TP and STP)
UV	Ultraviolet
V	Volts
VAAR	Veterans Affairs Acquisition Regulation
VACO	Veterans Affairs Central Office
VAMC	VA Medical Center (refer to CBOC, OPC, VACO)
VCCS	TIP's Vertical Cross Connection System (refer to CCS and HCCS)
VHF	Very High Frequency (Radio)
VISN	Veterans Integrated Services Network (refers to geographical region)
VSWR	Voltage Standing Wave Ratio
W	Watts
WEB	World Electronic Broadcast
WiMAX	Worldwide Interoperability (for MW Access)
WI-FI	Wireless Fidelity
WMTS	Wireless Medical Telemetry Service
WSP	Wireless Service Providers

B. Definitions:

1. Access Floor: Pathway system of removable floor panels supported on adjustable pedestals to allow cable placement in area below.
2. BNC Connector (BNC): United States Military Standard MIL-C-39012/21 bayonet-type coaxial connector with quick twist mating/unmating, and two lugs preventing accidental disconnection from pulling forces on cable.
3. Bond: Permanent joining of metallic parts to form an electrically conductive path to ensure electrical continuity and capacity to safely conduct any currents likely to be imposed to earth ground.
4. Bundled Microducts: All forms of jacketed microducts.
5. Conduit: Includes all raceway types specified.
6. Conveniently Accessible: Capable of being reached without use of ladders, or without climbing or crawling under or over obstacles such as, motors, pumps, belt guards, transformers, piping, ductwork, conduit and raceways.
7. DEMARC, Extended DMARC or ENTR: Service provider's main point of demarcation owned by LEC or service provider and establishes a physical point where service provider's responsibilities for service and maintenance end. This point is called NID, in data networks.
8. Effectively Grounded: Intentionally bonded to earth through connections of low impedance having current carrying capacity to prevent buildup of currents and voltages resulting in hazard to equipment or persons.
9. Electrical Supervision: Analyzing a system's function and components (i.e. cable breaks / shorts, inoperative stations, lights, LEDs and states of change, from primary to backup) on a 24/7/365 basis; provide aural and visual emergency notification signals to minimum two remote designated or accepted monitoring stations.
10. Electrostatic Interference (ESI) or Electrostatic Discharge Interference: Refer to EMI and RFI.
11. Project 25 (2014) (P25 (TIA-102 Series)): Set of standards for local, state and Federal public safety organizations and agencies digital LMR services. P25 is applicable to LMR equipment authorized

- or licensed under the US Department of Commerce National Telecommunications and Information Administration or FCC rules and regulations, and is a required standard capability for all LMR equipment and systems.
12. Grounding Electrode Conductor: (GEC) Conductor connected to earth grounding electrode.
 13. Grounding Electrode System: Electrodes through which an effective connection to earth is established, including supplementary, communications system grounding electrodes and GEC.
 14. Grounding Equalizer or Backbone Bonding Conductor (BBC): Conductor that interconnects elements of telecommunications grounding infrastructure.
 15. Head End (HE): Equipment, hardware and software, or a master facility at originating point in a communications system designed for centralized communications control, signal processing, and distribution that acts as a common point of connection between equipment and devices connected to a network of interconnected equipment, possessing greatest authority for allowing information to be exchanged, with whom other equipment is subordinate.
 16. Microducts: All forms of air blown fiber pathways.
 17. Ohm: A unit of restive measurement.
 18. Received Signal Strength Indication (RSSI): A measurement of power present in a received RF signal.
 19. Service Provider Demarcation Point (SPDP): Not owned by LEC or service provider, but designated by Government as point within facility considered the DEMARC.
 20. Sound (SND): Changing air pressure to audible signals over given time span.
 21. System: Specific hardware, firmware, and software, functioning together as a unit, performing task for which it was designed.
 22. Telecommunications Bonding Backbone (TBB): Conductors of appropriate size (minimum 53.49 mm² [1/0 AWG]) stranded copper wire, that connect to Grounding Electrode System and route to telecommunications main grounding busbar (TMGB) and circulate to interconnect various TGBs and other locations shown on drawings.
 23. Voice over Internet Protocol (VoIP): A telephone system in which voice signals are converted to packets and transmitted over LAN network using Transmission Control Protocol (TCP)/Internet Protocol (IP). VA'S VoIP is not listed or coded for life and public safety, critical, emergency or other protection functions. When VoIP system or equipment is provided instead of PBX system or equipment, each TR (STR) and DEMARC requires increased AC power provided to compensate for loss of PBX's telephone instrument line power; and, to compensate for absence of PBX's UPS capability.
 24. Wide Area Network (WAN): A digital network that transcends localized LANs within a given geographic location. VA'S WAN/LAN is not nationally listed or coded for life and public safety, critical, emergency or other safety functions.

1.3 APPLICABLE PUBLICATIONS

- A. Applicability of Standards: Unless documents include more stringent requirements, applicable construction industry standards have same force and effect as if bound or copied directly into the documents to extent referenced. Such standards are made a part of these documents by reference.

1. Each entity engaged in construction must be familiar with industry standards applicable to its construction activity.
 2. Obtain standards directly from publication source, where copies of standards are needed to perform a required construction activity.
- B. Government Codes, Standards and Executive Orders: Refer to <http://www.cfm.va.gov/TIL/cPro.asp>:
1. Federal Communications Commission, (FCC) CFR, Title 47:

Part 15	Restrictions of use for Part 15 listed RF Equipment in Safety of Life Emergency Functions and Equipment Locations
Part 47	Chapter A, Paragraphs 6.1-6.23, Access to Telecommunications Service, Telecommunications Equipment and Customer Premises Equipment
Part 58	Television Broadcast Service
Part 73	Radio and Television Broadcast Rules
Part 90	Rules and Regulations, Appendix C
Form 854	Antenna Structure Registration
Chapter XXIII	National Telecommunications and Information Administration (NTIA, P/O Commerce, Chapter XXIII) the 'Red Book'- Chapters 7, 8 & 9 compliments CFR, Title 47, FCC Part 15, RF Restriction of Use and Compliance in "Safety of Life" Functions & Locations
 2. US Department of Agriculture, (Title 7, USC, Chapter 55, Sections 2201, 2202 & 2203:RUS 1755 Telecommunications Standards and Specifications for Materials, Equipment and Construction:

RUS Bull 1751F-640	Design of Buried Cable Plant, Physical Considerations
RUS Bull 1751F-643	Underground Plant Design
RUS Bull 1751F-815	Electrical Protection of Outside Plants,
RUS Bull 1753F-201	Acceptance Tests of Telecommunications Plants (PC-4)
RUS Bull 1753F-401	Splicing Copper and Fiber Optic Cables (PC-2)
RUS Bull 345-50	Trunk Carrier Systems (PE-60)
RUS Bull 345-65	Shield Bonding Connectors (PE-65)
RUS Bull 345-72	Filled Splice Closures (PE-74)
RUS Bull 345-83	Gas Tube Surge Arrestors (PE-80)
 3. US Department of Commerce/National Institute of Standards Technology, (NIST):

FIPS PUB 1-1	Telecommunications Information Exchange
FIPS PUB 100/1	Interface between Data Terminal Equipment (DTE) Circuit Terminating Equipment for operation with Packet Switched Networks, or Between Two DTEs, by Dedicated Circuit
FIPS PUB 140/2	Telecommunications Information Security Algorithms
FIPS PUB 143	General Purpose 37 Position Interface between DTE and Data Circuit Terminating Equipment
FIPS 160/2	Electronic Data Interchange (EDI),
FIPS 175	Federal Building Standard for Telecommunications Pathway and Spaces
FIPS 191	Guideline for the Analysis of Local Area Network Security
FIPS 197	Advanced Encryption Standard (AES)
FIPS 199	Standards for Security Categorization of Federal Information and Information Systems

4. US Department of Defense, (DoD):
 - MIL-STD-188-110 Interoperability and Performance Standards for Data Modems
 - MIL-STD-188-114 Electrical Characteristics of Digital Interface Circuits
 - MIL-STD-188-115 Communications Timing and Synchronizations Subsystems
 - MIL-C-28883 Advanced Narrowband Digital Voice Terminals
 - MIL-C-39012/21 Connectors, Receptacle, Electrical, Coaxial, Radio Frequency, (Series BNC (Uncabled), Socket Contact, Jam Nut Mounted, Class 2)
5. US Department of Health and Human Services:
The Health Insurance Portability and Accountability Act of 1996 (HIPAA) Privacy, Security and Breach Notification Rules
6. US Department of Justice:
2010 Americans with Disabilities Act Standards for Accessible Design (ADAAD).
7. US Department of Labor, (DoL) - Public Law 426-62 - CFR, Title 29, Part 1910, Chapter XVII - Occupational Safety and Health Administration (OSHA), Occupational Safety and Health Standards):
 - Subpart 7 Approved NRTLs; obtain a copy at http://www.osha.gov/dts/otpcanrttl/faq_nrttl.html
 - Subpart 35 Compliance with NFPA 101, Life Safety Code
 - Subpart 36 Design and Construction Requirements for Exit Routes
 - Subpart 268 Telecommunications
 - Subpart 305 Wiring Methods, Components, and Equipment for General Use
 - Subpart 508 Americans with Disabilities Act Accessibility Guidelines; technical requirement for accessibility to buildings and facilities by individuals with disabilities
8. US Department of Veterans Affairs (VA): Office of Telecommunications (OI&T), MP-6, PART VIII, TELECOMMUNICATIONS, CHAPTER 5, AUDIO, RADIO AND TELEVISION (and COMSEC) COMMUNICATIONS SYSTEMS: Spectrum Management and COMSEC Service (SMCS), AHJ for:
 - a. CoG, "Continuance of Government" communications guidelines and compliance.
 - b. COMSEC, "VA wide coordination and control of security classified communication assets."
 - c. COOP, "Continuance of Operations" emergency communications guidelines and compliance.
 - d. FAA, FCC, and US Department of Commerce National Telecommunications and Information Administration, "VA wide RF Co-ordination, Compliance and Licensing."
 - e. Handbook 6100 - Telecommunications: Cyber and Information Security Office of Cyber and Information Security, and Handbook 6500 - Information Security Program.
 - f. Low Voltage Special Communications Systems "Design, Engineering, Construction Contract Specifications and Drawings Conformity, Proof of Performance Testing, VA Compliance and Life Safety Certifications for CFM and VA Facility Low Voltage Special Communications Projects (except Fire Alarm, Telephone and Data Systems)."

- g. SATCOM, "Satellite Communications" guidelines and compliance, and Security and Law Enforcement Systems - "Coordinates the Design, Engineering, Construction Contract Specifications and Drawings Conformity, Proof of Performance Testing, VA Compliance, DEA and Public Safety Certification(s) for CFM and VA Facility Security Low Voltage Special Communications and Physical Security Projects.
- h. VHA's National Center for Patient Safety - Veterans Health Administration (VHA) Warning System, Failure of Medical Alarm Systems using Paging Technology to Notify Clinical Staff, July 2004.
- i. VA's CEOSH, concurrence with warning identified in VA Directive 7700.
- j. Wireless and Handheld Devices, "Guidelines and Compliance,"
- k. Office of Security and Law Enforcement: VA Directive 0730 and Health Special Presidential Directive (HSPD)-12.
- C. NRTL Standards: Refer to <https://www.osha.gov/dts/otpc/nrtl/index.html>
 - 1. Canadian Standards Association (CSA); same tests as presented by UL
 - 2. Communications Certifications Laboratory (CEL); same tests as presented by UL.
 - 3. Intertek Testing Services NA, Inc., (ITSNA), formerly Edison Testing Laboratory (ETL) same tests as presented by UL).
 - 4. Underwriters Laboratory (UL):
 - 1-2005 Flexible Metal Conduit
 - 5-2011 Surface Metal Raceway and Fittings
 - 6-2007 Rigid Metal Conduit
 - 44-010 Thermoset-Insulated Wires and Cables
 - 50-1995 Enclosures for Electrical Equipment
 - 65-2010 Wired Cabinets
 - 83-2008 Thermoplastic-Insulated Wires and Cables
 - 96-2005 Lightning Protection Components
 - 96A-2007 Installation Requirements for Lightning Protection Systems
 - 360-2013 Liquid-Tight Flexible Steel Conduit
 - 444-2008 Communications Cables
 - 467-2013 Grounding and Bonding Equipment
 - 486A-486B-2013 Wire Connectors
 - 486C-2013 Splicing Wire Connectors
 - 486D-2005 Sealed Wire Connector Systems
 - 486E-2009 Standard for Equipment Wiring Terminals for Use with Aluminum and/or Copper Conductors
 - 493-2007 Thermoplastic-Insulated Underground Feeder and Branch Circuit Cable
 - 497/497A/497B/497C
 - 497D/497E Protectors for Paired Conductors/Communications Circuits/Data Communications and Fire Alarm Circuits/coaxial circuits/voltage protections/Antenna Lead In
 - 510-2005 Polyvinyl Chloride, Polyethylene and Rubber Insulating Tape
 - 514A-2013 Metallic Outlet Boxes
 - 514B-2012 Fittings for Cable and Conduit
 - 514C-1996 Nonmetallic Outlet Boxes, Flush-Device Boxes and Covers
 - 651-2011 Schedule 40 and 80 Rigid PVC Conduit

651A-2011	Type EB and A Rigid PVC Conduit and HDPE Conduit
797-2007	Electrical Metallic Tubing
884-2011	Underfloor Raceways and Fittings
1069-2007	Hospital Signaling and Nurse Call Equipment
1242-2006	Intermediate Metal Conduit
1449-2006	Standard for Transient Voltage Surge Suppressors
1479-2003	Fire Tests of Through-Penetration Fire Stops
1480-2003	Speaker Standards for Fire Alarm, Emergency, Commercial and Professional use
1666-2007	Standard for Wire/Cable Vertical (Riser) Tray Flame Tests
1685-2007	Vertical Tray Fire Protection and Smoke Release Test for Electrical and Fiber Optic Cables
1861-2012	Communication Circuit Accessories
1863-2013	Standard for Safety, communications Circuits Accessories
1865-2007	Standard for Safety for Vertical-Tray Fire Protection and Smoke-Release Test for Electrical and Optical-Fiber Cables
2024-2011	Standard for Optical Fiber Raceways
2024-2014	Standard for Cable Routing Assemblies and Communications Raceways
2196-2001	Standard for Test of Fire Resistive Cable
60950-1 ed. 2-2014	Information Technology Equipment Safety
D. Industry Standards:	
1. Advanced Television Systems Committee (ATSC):	
A/53 Part 1: 2013	ATSC Digital Television Standard, Part 1, Digital Television System
A/53 Part 2: 2011	ATSC Digital Television Standard, Part 2, RF/Transmission System Characteristics
A/53 Part 3: 2013	ATSC Digital Television Standard, Part 3, Service Multiplex and Transport System Characteristics
A/53 Part 4: 2009	ATSC Digital Television Standard, Part 4, MPEG-2 Video System Characteristics
A/53 Part 5: 2014	ATSC Digital Television Standard, Part 5, AC-3 Audio System Characteristics
A/53 Part 6: 2014	ATSC digital Television Standard, Part 6, Enhanced AC-3 Audio System Characteristics
2. American Institute of Architects (AIA): 2006 Guidelines for Design & Construction of Health Care Facilities.	
3. American Society for Testing and Materials (ASTM):	
B1 (2001)	Standard Specification for Hard-Drawn Copper Wire
B8 (2004)	Standard Specification for Concentric-Lay-Stranded Copper Conductors, Hard, Medium-Hard, or Soft
D1557 (2012)	Standard Test Methods for Laboratory Compaction Characteristics of Soil Using Modified Effort 56,000 ft-lbf/ft ³ (2,700 kN-m/m ³)
D2301 (2004)	Standard Specification for Vinyl Chloride Plastic Pressure Sensitive Electrical Insulating Tape

- B258-02 (2008) Standard Specification for Standard Nominal Diameters and Cross-Sectional Areas of AWG Sizes of Solid Round Wires Used as Electrical Conductors
- D709-01(2007) Standard Specification for Laminated Thermosetting Materials
- D4566 (2008) Standard Test Methods for Electrical Performance Properties of Insulations and Jackets for Telecommunications Wire and Cable
4. American Telephone and Telegraph Corporation (AT&T) - Obtain following AT&T Publications at <https://ebiznet.sbc.com/SBCNEBS/>:
- ATT-TP-76200 (2013) Network Equipment and Power Grounding, Environmental, and Physical Design Requirements
- ATT-TP-76300(2012) Merged AT&T Affiliate Companies Installation Requirements
- ATT-TP-76305 (2013) Common Systems Cable and Wire Installation and Removal Requirements - Cable Racks and Raceways
- ATT-TP-76306 (2009) Electrostatic Discharge Control
- ATT-TP-76400 (2012) Detail Engineering Requirements
- ATT-TP-76402 (2013) AT&T Raised Access Floor Engineering and Installation Requirements
- ATT-TP-76405 (2011) Technical Requirements for Supplemental Cooling Systems in Network Equipment Environments
- ATT-TP-76416 (2011) Grounding and Bonding Requirements for Network Facilities
- ATT-TP-76440 (2005) Ethernet Specification
- ATT-TP-76450 (2013) Common Systems Equipment Interconnection Standards for AT&T Network Equipment Spaces
- ATT-TP-76461 (2008) Fiber Optic Cleaning
- ATT-TP-76900 (2010) AT&T Installation Testing Requirement
- ATT-TP-76911 (1999) AT&T LEC Technical Publication Notice
5. British Standards Institution (BSI):
- BS EN 50109-2 Hand Crimping Tools - Tools for The Crimp Termination of Electric Cables and Wires for Low Frequency and Radio Frequency Applications - All Parts & Sections. October 1997
6. Building Industry Consulting Service International(BICSI):
- ANSI/BICSI 002-2011 Data Center Design and Implementation Best Practices
- ANSI/BICSI 004-2012 Information Technology Systems Design and Implementation Best Practices for Healthcare Institutions and Facilities
- ANSI/NECA/BICSI 568-2006 Standard for Installing Commercial Building Telecommunications Cabling
- NECA/BICSI 607-2011 Standard for Telecommunications Bonding and Grounding Planning and Installation Methods for Commercial Buildings
- ANSI/BICSI 005-2013 Electronic Safety and Security (ESS) System Design and Implementation Best Practices
7. Electronic Components Assemblies and Materials Association,(ECA).
ECA EIA/RS-270 (1973)Tools, Crimping, Solderless Wiring Devices - Recommended Procedures for User Certification
- EIA/ECA 310-E (2005) Cabinets, and Associated Equipment
8. Facility Guidelines Institute: 2010 Guidelines for Design and Construction of Health Care Facilities.

9. Insulated Cable Engineers Association (ICEA):
 - ANSI/ICEA
S-84-608-2010 Telecommunications Cable, Filled Polyolefin Insulated Copper Conductor, S-87-640(2011) Optical Fiber Outside Plant Communications Cable
 - ANSI/ICEA
S-90-661-2012 Category 3, 5, & 5e Individually Unshielded Twisted-Pair Indoor Cable for Use in General Purpose and LAN Communication Wiring Systems
 - S-98-688 (2012) Broadband Twisted Pair Cable Aircore, Polyolefin Insulated, Copper Conductors
 - S-99-689 (2012) Broadband Twisted Pair Cable Filled, Polyolefin Insulated, Copper Conductors
 - ICEA S-102-700 (2004) Category 6 Individually Unshielded Twisted Pair Indoor Cables (With or Without an Overall Shield) for use in Communications Wiring Systems Technical Requirements
10. Institute of Electrical and Electronics Engineers (IEEE):
 - ISSN 0739-5175 March-April 2008 Engineering in Medicine and Biology Magazine, IEEE (Volume: 27, Issue:2) Medical Grade-Mission Critical-Wireless Networks
 - IEEE C2-2012 National Electrical Safety Code (NESC)
 - C62.41.2-2002/
Cor 1-2012 IEEE Recommended Practice on Characterization of Surges in Low-Voltage (1000 V and Less) AC Power Circuits 4)
 - C62.45-2002 IEEE Recommended Practice on Surge Testing for Equipment Connected to Low-Voltage (1000 V and Less) AC Power Circuits
 - 81-2012 IEEE Guide for Measuring Earth Resistivity, Ground Impedance, and Earth Surface Potentials of a Grounding System
 - 100-1992 IEEE the New IEEE Standards Dictionary of Electrical and Electronics Terms
 - 602-2007 IEEE Recommended Practice for Electric Systems in Health Care Facilities
 - 1100-2005 IEEE Recommended Practice for Powering and Grounding Electronic Equipment
11. International Code Council:
 - AC193 (2014) Mechanical Anchors in Concrete Elements
12. International Organization for Standardization (ISO):
 - ISO/TR 21730 (2007) Use of Mobile Wireless Communication and Computing Technology in Healthcare Facilities - Recommendations for Electromagnetic Compatibility (Management of Unintentional Electromagnetic Interference) with Medical Devices
13. National Electrical Manufacturers Association (NEMA):
 - NEMA 250 (2008) Enclosures for Electrical Equipment (1,000V Maximum)
 - ANSI C62.61 (1993) American National Standard for Gas Tube Surge Arresters on Wire Line Telephone Circuits

- ANSI/NEMA FB 1 (2012) Fittings, Cast Metal Boxes and Conduit Bodies for Conduit, Electrical Metallic Tubing EMT) and Cable
- ANSI/NEMA OS 1 (2009) Sheet-Steel Outlet Boxes, Device Boxes, Covers, and Box Supports
- NEMA SB 19 (R2007) NEMA Installation Guide for Nurse Call Systems
- TC 3 (2004) Polyvinyl Chloride (PVC) Fittings for Use with Rigid PVC Conduit and Tubing
- NEMA VE 2 (2006) Cable Tray Installation Guidelines
14. National Fire Protection Association (NFPA):
- 70E-2015 Standard for Electrical Safety in the Workplace
- 70-2014 National Electrical Code (NEC)
- 72-2013 National Fire Alarm Code
- 75-2013 Standard for the Fire Protection of Information Technological Equipment
- 76-2012 Recommended Practice for the Fire Protection of Telecommunications Facilities
- 77-2014 Recommended Practice on Static Electricity
- 90A-2015 Standard for the Installation of Air Conditioning and Ventilating Systems
- 99-2015 Health Care Facilities Code
- 101-2015 Life Safety Code
- 241 Safeguarding construction, alternation and Demolition Operations
- 255-2006 Standard Method of Test of Surface Burning Characteristics of Building Materials
- 262 - 2011 Standard Method of Test for Flame Travel and Smoke of Wires and Cables for Use in Air-Handling Spaces
- 780-2014 Standard for the Installation of Lightning Protection Systems
- 1221-2013 Standard for the Installation, Maintenance, and Use of Emergency Services Communications Systems
- 5000-2015 Building Construction and Safety Code
15. Society for Protective Coatings (SSPC):
- SSPC SP 6/NACE No.3 (2007) Commercial Blast Cleaning
16. Society of Cable Telecommunications Engineers (SCTE):
- ANSI/SCTE 15 2006 Specification for Trunk, Feeder and Distribution Coaxial Cable
17. Telecommunications Industry Association (TIA):
- TIA TSB-140 Additional Guidelines for Field-Testing Length, Loss and Polarity of Optical Fiber Cabling Systems (2004)
- TIA-155 Guidelines for the Assessment and Mitigation of Installed Category 6 Cabling to Support 10GBASE-T (2010)
- TIA TSB-162-A Telecommunications Cabling Guidelines for Wireless Access Points (2013)
- TIA/EIA-423-B Electrical Characteristics of Unbalanced Voltage Digital Interface Circuits (2012)
- TIA-455-C General Requirements for Standard Test Procedures for Optical Fibers, Cables, Transducers, Sensors, Connecting and Terminating Devices, and other Fiber Optic Components (August 2014)

TIA-455-53-A	FOTP-53 Attenuation by Substitution Measurements for Multimode Graded-Index Optical Fibers in Fiber Assemblies (Long Length) (September 2001)
TIA-455-61-A	FOTP-61 Measurement of Fiber of Cable Attenuation Using an OTDR (July 2003)
TIA-472D000-B	Fiber Optic Communications Cable for Outside Plant Use (July 2007)
ANSI/TIA-492-B	62.5- μ Core Diameter/125- μ m Cladding Diameter Class 1a Graded-Index Multimode Optical Fibers (November 2009)
ANSI/TIA-492AAAB-A	50- μ m Core Diameter/125- μ m Cladding Diameter Class IA Graded-Index Multimode Optically Optimized American Standard Fibers (November 2009)
TIA-492CAAA	Detail Specification for Class IVa Dispersion-Unshifted Single-Mode Optical Fibers (September 2002)
TIA-492E000	Sectional Specification for Class IVd Nonzero-Dispersion Single-Mode Optical Fibers for the 1,550 nm Window (September 2002)
TIA-526-7-B	Measurement of Optical Power Loss of Installed Single-Mode Fiber Cable Plant - OFSTP-7 (December 2008)
TIA-526.14-A	Optical Power Loss Measurements of Installed Multimode Fiber Cable Plant - SFSTP-14 (August 1998)
TIA-568	Revision/Edition: C Commercial Building Telecommunications Cabling Standard Set: (TIA-568-C.0-2 Generic Telecommunications Cabling for Customer Premises (2012), TIA-568-C.1-1 Commercial Building Telecommunications Cabling Standard Part 1: General Requirements (2012), TIA-568-C.2 Commercial Building Telecommunications Cabling Standard-Part 2: Balanced Twisted Pair Cabling Components (2009), TIA-568-C.3-1 Optical Fiber Cabling Components Standard, (2011) AND TIA-568-C.4 Broadband Coaxial Cabling and Components Standard (2011) with addendums and erratas
TIA-569	Revision/Edition C Telecommunications Pathways and Spaces (March 2013)
TIA-574	Position Non-Synchronous Interface between Data Terminal equipment and Data Circuit Terminating Equipment Employing Serial Binary Interchange (May 2003)
TIA/EIA-590-A	Standard for Physical Location and Protection of Below Ground Fiber Optic Cable Plant (July 2001)
TIA-598-D	Optical Fiber Cable Color Coding (January 2005)
TIA-604-10-B	Fiber Optic Connector Intermateability Standard (August 2008)
ANSI/TIA-606-B	Administration Standard for Telecommunications Infrastructure (2012)

TIA-607-B	Generic Telecommunications Bonding and Grounding (Earthing) For Customer Premises (January 2013)
TIA-613	High Speed Serial Interface for Data Terminal Equipment and Data Circuit Terminal Equipment (September 2005)
ANSI/TIA-758-B	Customer-owned Outside Plant Telecommunications Infrastructure Standard (April 2012)
ANSI/TIA-854	A Full Duplex Ethernet Specification for 1000 Mb/s (1000BASE-TX) Operating over Category 6 Balanced Twisted-Pair Cabling (2001)
ANSI/TIA-862-A	Building Automation Systems Cabling Standard (April 2011)
TIA-1152	Requirements for Field Testing Instruments and Measurements for Balanced Twisted Pair Cabling (September 2009)
TIA-1179	Healthcare Facility Telecommunications Infrastructure Standard (July 2010)

1.4 SINGULAR NUMBER

- A. Where any device or part of equipment is referred in singular number (such as " rack"), reference applies to as many such devices as are required to complete installation.

1.5 RELATED WORK

- A. Specification Order of Precedence: FAR Clause 52.236-21, VAAR Clause 852.236-71.
1. Field Cutting and Patching: Section 09 91 00, PAINTING.
 2. Additional submittal requirements: Section 01 33 23, SHOP DRAWINGS, PRODUCT DATA AND SAMPLES.
 3. Availability and source of references and standards specified in applicable publications: Section 01 42 19, REFERENCE STANDARDS.
 4. Control of environmental pollution and damage for air, water, and land resources: Section 01 57 19, TEMPORARY ENVIRONMENTAL CONTROLS.
 5. Requirements for non-hazardous building construction and demolition waste: Section 01 74 19, CONSTRUCTION WASTE MANAGEMENT.
 6. General requirements and procedures to comply with various federal mandates and U.S. Department of Veterans Affairs (VA) policies for sustainable design: Section 01 81 13, SUSTAINABLE DESIGN REQUIREMENTS.
 7. Closures of openings in walls, floors, and roof decks against penetration of flame, heat, and smoke or gases in fire resistant rated construction: Section 07 84 00, FIRESTOPPING.
 8. Sealant and caulking materials and their application: Section 07 92 00, JOINT SEALANTS.
 9. General electrical requirements that are common to more than one section of Division 26: Section 26 05 11, REQUIREMENTS FOR ELECTRICAL INSTALLATIONS.
 10. Electrical conductors and cables in electrical systems rated 600 V and below: Section 26 05 21, LOW VOLTAGE ELECTRICAL POWER CONDUCTORS AND CABLES (600 VOLTS AND BELOW).
 11. Requirements for personnel safety and to provide a low impedance path to ground for possible ground fault currents: Section 26 05 26, GROUNDING AND BONDING FOR ELECTRICAL SYSTEMS.

12. Conduit and boxes: Section 26 05 33, RACEWAYS AND BOXES FOR ELECTRICAL SYSTEMS.
13. Wiring devices: Section 26 27 26, WIRING DEVICES.
14. Underground ducts, raceways, precast manholes and pull boxes: Section 26 05 41, UNDERGROUND ELECTRICAL CONSTRUCTION.
15. Lightning protection: Section 26 41 00, FACILITY LIGHTNING PROTECTION.
16. General requirements common to more than one section in Division 28: Section 28 05 00, COMMON WORK RESULTS FOR ELECTRONIC SAFETY AND SECURITY.
17. Conductors and cables for electronic safety and security systems: Section 28 05 13, CONDUCTORS AND CABLES FOR ELECTRONIC SAFETY AND SECURITY.
18. Low impedance path to ground for electronic safety and security system ground fault currents: Section 28 05 26, GROUNDING AND BONDING FOR SECURITY SYSTEMS.
19. Conduits and partitioned telecommunications raceways for Electronic Safety and Security systems: Section 28 05 28.33, CONDUITS AND BACK BOXES FOR ELECTRONIC SAFETY AND SECURITY.
20. Physical Access Control System field-installed controllers connected by data transmission network: Section 28 13 00, PHYSICAL ACCESS DETECTION.
21. Video surveillance system cameras, data transmission wiring, and control stations with associated equipment: Section 28 23 00, VIDEO SURVEILLANCE EQUIPMENT AND SYSTEMS.

1.6 ADMINISTRATIVE REQUIREMENTS

- A. Assign a single communications project manager to serve as point of contact for Government, contractor, and design professional.
- B. Be proactive in scheduling work.
 1. Use of premises is restricted at times directed by COR.
 2. Movement of materials: Unload materials and equipment delivered to site. Pay costs for rigging, hoisting, lowering and moving equipment on and around site, in building or on roof.
 3. Coordinate installation of required supporting devices and sleeves to be set in poured-in-place concrete and other structural components, as they are constructed.
 4. Sequence, coordinate, and integrate installations of materials and equipment for efficient flow of Work.
 5. Coordinate connection of materials, equipment, and systems with exterior underground and overhead utilities and services. Comply with requirements of governing regulations, franchised service companies, and controlling agencies; provide required connection for each service.
 6. Initiate and maintain discussion regarding schedule for ceiling construction and install cables to meet that schedule.
- C. Contact the Office of Telecommunications, Special Communications Team (0050P2H3) (202)461-5310 to have a Government-accepted Telecommunications COR assigned to project for telecommunications review, equipment and system approval and coordination with other VA personnel.
- D. Communications Project Manager Responsibilities:
 1. Assume responsibility for overall telecommunications system integration and coordination of work among trades, subcontractors, and authorized system installers.

2. Coordinate with related work indicated on drawings or specified.
3. Manage work related to telecommunications system installation in a manner approved by manufacturer.

1.7 SUBMITTALS

- A. Submit in accordance with Section 01 33 23, SHOP DRAWINGS, PRODUCT DATA, AND SAMPLES.
- B. Provide parts list including quantity of spare parts.
- C. Provide manufacturer product information. Government reserves the right to require a list of installations where products have been in operation.
- D. Provide Source Quality Control Submittal:
 1. Submit written certification from OEM indicating that proposed supervisor of installation and proposed provider of warranty maintenance are authorized representatives of OEM. Include individual's legal name, contact information and OEM credentials in certification.
 2. Submit written certification from OEM that wiring and connection diagrams meet Government Life Safety Guidelines, NFPA, NEC, NRTL, these specifications, and Joint Commission requirements and instructions, requirements, recommendations, and guidance set forth by OEM for the proper performance of system.
 3. Pre-acceptance Certification: Certification in accordance with procedure outlined in Section 01 00 00, GENERAL REQUIREMENTS and specific Division 27 qualification documentation.
- E. Installer Qualifications: Submit three installations of similar size and complexity furnished and installed by installer; include:
 1. Installation location and name.
 2. Owner's name and contact information including, address, telephone and email.
 3. Date of project start and date of final acceptance.
 4. System project number.
 5. Three paragraph description of each system related to this project; include function, operation, and installation.
- F. Provide delegated design submittals (e.g. seismic support design).
- G. Submittals are required for all equipment anchors and supports. Include weights, dimensions, center of gravity, standard connections, manufacturer's recommendations and behavior problems (e.g., vibration, thermal expansion,) associated with equipment or conduit. Anchors and supports to resist seismic load based on seismic design categories per section 4.0 of VA seismic design requirements H-18-8 dated August, 2013.
- H. Test Equipment List:
 1. Supply test equipment of accuracy better than parameters to be tested.
 2. Submit test equipment list including make and model number:
 - a. ANSI/TIA-1152 Level IV twisted pair cabling test instrument.
 - b. Fiber optic insertion loss power meter with light source.
 3. Supply only test equipment with a calibration tag from Government-accepted calibration service dated not more than 12 months prior to test.
 4. Provide sample test and evaluation reports.
- I. Submittal Drawings:
 1. Telecommunications Space Plans/Elevations: Provide enlarged floor plans of telecommunication spaces indicating layout of equipment and

- devices, including receptacles and grounding provisions. Submit detailed plan views and elevations of telecommunication spaces showing racks, termination blocks, and cable paths. Include following rooms:
- a. Telecommunications rooms.
 - b. Building Entrance Facility/Demarcation rooms.
 - c. Server rooms/Data Center.
 - d. Equipment rooms.
 - e. Antenna Head End rooms.
2. Logical Drawings: Provide logical riser or schematic drawings for all systems.
 - a. Provide riser diagrams systems and interconnection drawings for equipment assemblies; show termination points and identify wiring connections.
 3. Access Panel Schedule on Submittal Drawings: Coordinate and prepare a location, size, and function schedule of access panels required to fully service equipment.
- J. Provide sustainable design submittals.
- K. Furnish electronic certified test reports to COR prior to final inspection and not more than 90 days after completion of tests.

1.8 CLOSEOUT SUBMITTALS

- A. Provide following closeout submittals prior to project closeout date:
 1. Warranty certificate.
 2. Evidence of compliance with requirements such as low voltage certificate of inspection.
 3. Project record documents.
 4. Instruction manuals and software that are a part of system.
- B. Maintenance and Operation Manuals: Submit in accordance with Section 01 00 00, GENERAL REQUIREMENTS.
 1. Prepare a manual for each system and equipment specified.
 2. Furnish on portable storage drive in PDF format or equivalent accepted by COR.
 3. Furnish complete manual as specified in specification section, fifteen days prior to performance of systems or equipment test.
 4. Furnish remaining manuals prior to final completion.
 5. Identify storage drive "MAINTENANCE AND OPERATION MANUAL" and system name.
 6. Include name, contact information and emergency service numbers of each subcontractor installing system or equipment and local representatives for system or equipment.
 7. Provide a Table of Contents and assemble files to conform to Table of Contents.
 8. Operation and Maintenance Data includes:
 - a. Approved shop drawing for each item of equipment.
 - b. Internal and interconnecting wiring and control diagrams with data to explain detailed operation and control of equipment.
 - c. A control sequence describing start-up, operation, and shutdown.
 - d. Description of function of each principal item of equipment.
 - e. Installation and maintenance instructions.
 - f. Safety precautions.
 - g. Diagrams and illustrations.
 - h. Test Results and testing methods.
 - i. Performance data.

- j. Pictorial "exploded" parts list with part numbers. Emphasis to be placed on use of special tools and instruments. Indicate sources of supply, recommended spare parts, and name of servicing organization.
 - k. Warranty documentation indicating end date and equipment protected under warranty.
 - l. Appendix; list qualified permanent servicing organizations for support of equipment, including addresses and certified personnel qualifications.
- C. Record Wiring Diagrams:
- 1. Red Line Drawings: Keep one E size 91.44 cm x 121.92 cm (36 inches x 48 inches) set of floor plans, on site during work hours, showing installation progress marked and backbone cable labels noted. Make these drawings available for examination during construction meetings or field inspections.
 - 2. General Drawing Specifications: Detail and elevation drawings to be D size 61 cm x 91.44 cm (24 inches x 36 inches) with a minimum scale of 0.635 cm = 30.48 cm (1/4 inch = 12 inches). ER, TR and other enlarged detail floor plan drawings to be D size 61 cm x 91.44 cm (24" x 36") with a minimum scale of 0.635 cm = 30.48 cm (1/4 inch = 12 inches). Building composite floor plan drawings to be D size 61 cm x 91.44 cm (24 inches x 36 inches) with a minimum scale of 3.175 mm = 30.48 cm (1/8 inch = 1' 0 inch).
 - 3. Building Composite Floor Plans: Provide building floor plans showing work area outlet locations and configuration, types of jacks, distance for each cable, and cable routing locations.
 - 4. Floor plans to include:
 - a. Final room numbers and actual backbone cabling and pathway locations and labeling.
 - b. Inputs and outputs of equipment identified according to labels installed on cables and equipment
 - c. Device locations with labels.
 - d. Conduit.
 - e. Head-end equipment.
 - f. Wiring diagram.
 - g. Labeling and administration documentation.
 - 5. Submit Record Wiring Diagrams within five business days after final cable testing.
 - 6. Deliver Record Wiring Diagrams as CAD files in .dwg format as determined by COR.
 - 7. Deliver four complete sets of electronic record wiring diagrams to COR on portable storage drive.
- D. Service Qualifications: Submit name and contact information of service organizations providing service to this installation within eight hours of receipt of notification service is needed.

1.9 MAINTENANCE MATERIAL SUBMITTALS

- A. After approval and prior to installation, furnish COR with the following:
- 1. A 300 mm (12 inch) length of each type and size of wire and cable along with tag from coils of reels from which samples were taken.
 - 2. One coupling, bushing and termination fitting for each type of conduit.
 - 3. Samples of each hanger, clamp and supports for conduit and pathways.
 - 4. Duct sealing compound.

1.10 QUALITY ASSURANCE

- A. Manufacturer's Qualifications: Manufacturer must produce, as a principal product, the equipment and material specified for this project, and have manufactured item for at least three years.
- B. Product and System Qualification:
 - 1. OEM must have three installations of equipment submitted presently in operation of similar size and type as this project, that have continuously operated for a minimum of three years.
 - 2. Government reserves the right to require a list of installations where products have been in operation before approval.
 - 3. Authorized representative of OEM must be responsible for design, satisfactory operation of installed system, and certification.
- C. Trade Contractor Qualifications: Trade contractor must have completed three or more installations of similar systems of comparable size and complexity with regards to coordinating, engineering, testing, certifying, supervising, training, and documentation. Identify these installations as a part of submittal.
- D. System Supplier Qualifications: System supplier must be authorized by OEM to warranty installed equipment.
- E. Telecommunications technicians assigned to system must be trained, and certified by OEM on installation and testing of system; provide written evidence of current OEM certifications for installers.
- F. Manufactured Products:
 - 1. Comply with FAR clause 52.236-5 for material and workmanship.
 - 2. When more than one unit of same class of equipment is required, units must be product of a single manufacturer.
 - 3. Equipment Assemblies and Components:
 - a. Components of an assembled unit need not be products of same manufacturer.
 - b. Manufacturers of equipment assemblies, which include components made by others, to assume complete responsibility for final assembled unit.
 - c. Provide compatible components for assembly and intended service.
 - d. Constituent parts which are similar must be product of a single manufacturer.
 - 4. Identify factory wiring on equipment being furnished and on wiring diagrams.
- G. Testing Agencies: Government reserves the option of witnessing factory tests. Notify COR minimum 15 working days prior to manufacturer performing the factory tests.
 - 1. When equipment fails to meet factory test and re-inspection is required, contractor is liable for additional expenses, including expenses of Government.

1.11 DELIVERY, STORAGE, AND HANDLING

- A. Delivery and Acceptance Requirements:
 - 1. Government's approval of submittals must be obtained for equipment and material before delivery to job site.
 - 2. Deliver and store materials to job site in OEM's original unopened containers, clearly labeled with OEM's name and equipment catalog numbers, model and serial identification numbers for COR to inventory cable, patch panels, and related equipment.
- B. Storage and Handling Requirements:

1. Equipment and materials must be protected during shipment and storage against physical damage, dirt, moisture, cold and rain:
 - a. Store and protect equipment in a manner that precludes damage or loss, including theft.
 - b. Protect painted surfaces with factory installed removable heavy kraft paper, sheet vinyl or equivalent.
 - c. Protect enclosures, equipment, controls, controllers, circuit protective devices, and other like items, against entry of foreign matter during installation; vacuum clean both inside and outside before testing and operating.
- C. Coordinate storage.

1.12 FIELD CONDITIONS

- A. Where variations from documents are requested in accordance with GENERAL CONDITIONS and Section 01 33 23, SHOP DRAWINGS, PRODUCT DATA, AND SAMPLES, connecting work and related components must include additions or changes to branch circuits, circuit protective devices, conduits, wire, feeders, controls, panels and installation methods.
- B. A contract adjustment or additional time will not be granted because of field conditions pursuant to FAR 52.236-2 and FAR 52.236-3; a contract adjustment or additional time will not be granted for additional work required for complete and usable construction and systems pursuant to FAR 52.246-12.

1.13 WARRANTY

- A. Comply with FAR clause 52.246-21.
 1. Warranty material and equipment to be free from defects, workmanship, and remain so for a period of one year for Emergency Systems from date of final acceptance of system by Government; provide OEM's equipment warranty document to COR.

PART 2 - PRODUCTS

2.1 PERFORMANCE AND DESIGN CRITERIA

- A. Provide communications spaces and pathways conforming to TIA 569, at a minimum.

2.2 EQUIPMENT IDENTIFICATION

- A. Provide laminated black phenolic resin with a white core nameplates with minimum 6 mm (1/4 inch) high engraved lettering.
- B. Nameplates furnished by manufacturer as standard catalog items, unless other method of identification is indicated.

2.3 UNDERGROUND WARNING TAPE

- A. Underground Warning: Standard 4-Mil polyethylene 76 mm (3 inch) wide tape detectable type; red with black letters imprinted with "CAUTION BURIED ELECTRIC LINE BELOW", orange with black letters imprinted with "CAUTION BURIED TELEPHONE LINE BELOW" or orange with black letters imprinted with "CAUTION BURIED FIBER OPTIC LINE BELOW", as applicable.

2.4 WIRE LUBRICATING COMPOUND

- A. Provide non-hardening or forming adhesive coating cable lubricants suitable for cable jacket material and raceway.

2.5 FIREPROOFING TAPE

- A. Provide flexible, conformable fabric tape of organic composition and coated one side with flame-retardant elastomer.
- B. Tape must be self-extinguishing and cannot support combustion; arc-proof and fireproof.
- C. Tape cannot deteriorate when subjected to water, gases, salt water, sewage, or fungus; and tape must be resistant to sunlight and ultraviolet light.
- D. Application must withstand a 200-ampere arc for minimum 30 seconds.
- E. Securing Tape: Glass cloth electrical tape minimum 0.18 mm (7 mils) thick and 19 mm (3/4 inch) wide.

2.6 UNDERGROUND CABLES

- A. Provide buried closure suitable for enclosing a straight, butt, and branch splice in a container into which can be poured an encapsulating compound.
- B. Provide closure of adequate strength to protect splice and maintain cable shield electrical continuity in buried environment.
- C. Provide re-enterable encapsulating compound maintaining chemical stability of closure.
- D. Provide filled splice cases in accordance with RUS Bull 345-72.
- E. Provide gel filled cable meeting requirements of ICEA S-99-689 and RUS 1755.390.
- F. In Vault or Manhole:
 - 1. Provide underground closure suitable to house a straight, butt, and branch splice in a protective housing into which can be poured an encapsulating compound
 - 2. Closure must be suitable thermoplastic, thermo-set, or stainless steel material supplying structural strength to pass mechanical and electrical requirements in a vault or maintenance hole (manhole) environment.
- G. Re-Enterable Encapsulating Compound: Product maintaining chemical stability of closure.
- H. Provide gel-filled splice cases in accordance with RUS Bull 345-72.

2.7 ACCESS PANELS

- A. Panels: 304 mm x 304 mm (12 inches by 12 inches), or size allowed by location to provide optimum access to equipment for maintenance and service.
- B. Provide access panels and doors as required to allow service of materials and equipment that require inspection, replacement, repair or service.
- C. Provide access panels where items installed require access and are concealed in floor, wall, furred space or above ceiling; ceilings consisting of lay-in or removable splined tiles do not require access panels.
- D. Provide access panels with same fire rating classification as surface penetrated.

PART 3 - EXECUTION

3.1 PREPARATION

- A. Penetrations and Sleeves:

1. Lay out penetration and sleeve openings in advance, to permit provision in work.
 2. Set sleeves in forms before concrete is poured.
 3. Set sleeves prior to installation of structure for passage of pipes, conduit, ducts, etc.
 4. Provide sleeves and packing materials at penetrations of foundations, walls, slabs, partitions, and floors.
 5. Make sleeves that penetrate outside walls, basement slabs, footings, and beams waterproof.
 6. Fill slots, sleeves and other openings in floors or walls if not used.
 - a. Fill spaces in openings after installation of conduit or cable.
 - b. Provide fill for floor penetrations to prevent passage of water, smoke, fire, and fumes.
 - c. Provide fire resistant fill in rated floors and walls, to prevent passage of air, smoke and fumes.
 7. Install sleeves through floors watertight and extend minimum 50.8 mm (2 inches) above floor surface.
 8. Match and set sleeves flush with adjoining floor, ceiling, and wall finishes where raceways passing through openings are exposed in finished rooms.
 9. Annular space between conduit and sleeve must be minimum 6 mm (1/4 inch).
 10. Do not provide sleeves for slabs-on-grade, unless specified or indicated otherwise.
 11. Comply with requirements for firestopping, for sleeves through rated fire walls and smoke partitions.
 12. Do not support piping risers or conduit on sleeves.
 13. Identify unused sleeves and slots for future installation.
 14. Provide core drilling if walls are poured or otherwise constructed without sleeves and wall penetration is required; do not penetrate structural members.
- B. Core Drilling:
1. Avoid core drilling whenever possible.
 2. Coordinate openings with other trades and utilities, and prevent damage to structural reinforcement.
 3. Investigate existing conditions in vicinity of required opening prior to coring, including an x-ray of floor if determined necessary by competent person or COR.
 4. Protect areas from damage.
- C. Verification of In-Place Conditions:
1. Verify location, use and status of all material, equipment, and utilities that are specified, indicated, or determined necessary for removal.
 - a. Verify materials, equipment, and utilities to be removed are inactive, not required, or in use after completion of project.
 - b. Replace with equivalent any material, equipment and utilities that were removed by contractor that are required to be left in place.
 2. Existing Utilities: Do not interrupt utilities serving facilities occupied by Government or others unless permitted under following conditions and then only after arranging to provide temporary utility services, according to requirements indicated:
 - a. Notify COR in writing at least 14 days in advance of proposed utility interruptions.

- b. Do not proceed with utility interruptions without Government's written permission.
- D. Provide suspended platforms, strap hangers, brackets, shelves, stands or legs for floor, wall and ceiling mounting of equipment as required.
- E. Provide steel supports and hardware for installation of hangers, anchors, guides, and other support hardware.
- F. Obtain and analyze catalog data, weights, and other pertinent data required for coordination of equipment support provisions and installation.
- G. Verify site conditions and dimensions of equipment to ensure access for proper installation of equipment without disassembly that would void warranty.

3.2 INSTALLATION - GENERAL

- A. Coordinate systems, equipment, and materials installation with other building components.
- B. Install systems, materials, and equipment to conform with approved submittal data, including coordination drawings.
- C. Conform to VAAR 852.236.91 arrangements indicated, recognizing that work may be shown in diagrammatic form or have been impracticable to detail all items because of variances in manufacturers' methods of achieving specified results.
- D. Install systems, materials, and equipment level and plumb, parallel and perpendicular to other building systems and components, where installed in both exposed and un-exposed spaces.
- E. Install equipment according to manufacturers' written instructions.
- F. Install wiring and cabling between equipment and related devices.
- G. Install cabling, wiring, and equipment to facilitate servicing, maintenance, and repair or replacement of equipment components. Connect equipment for ease of disconnecting, with minimum interference of adjacent other installations.
- H. Provide access panel or doors where units are concealed behind finished surfaces.
- I. Arrange for chases, slots, and openings in other building components during progress of construction, to allow for wiring, cabling, and equipment installations.
- J. Where mounting heights are not detailed or dimensioned, install systems, materials, and equipment to provide maximum headroom and access for service and maintenance as possible.
- K. Install systems, materials, and equipment giving priority to systems required to be installed at a specified slope.
- L. Avoid interference with structure and with work or other trades, preserving adequate headroom and clearing doors and passageways to satisfaction of COR and code requirements.
- M. Install equipment and cabling to distribute equipment loads on building structural members provided for equipment support under other sections; install and support roof-mounted equipment on structural steel or roof curbs as appropriate.
- N. Provide supplementary or miscellaneous items, appurtenances, devices and materials for a complete installation.

3.3 EQUIPMENT INSTALLATION

- A. Locate equipment as close as practical to locations shown on drawings.
- B. Note locations of equipment requiring access on record drawings.

- C. Access and Access Panels: Verify access panel locations and construction with COR.
- D. Inaccessible Equipment:
 - 1. Where Government determines that contractor has installed equipment not conveniently accessible for operation and maintenance, equipment must be removed and reinstalled as directed and without additional cost to Government.
 - 2. Refer to Section 27 11 00, TELECOMMUNICATIONS ROOM FITTINGS for communication equipment cabinet assembly.
 - 3. Refer to Section 27 11 00, TELECOMMUNICATIONS ROOM FITTINGS for equipment labeling.

3.4 EQUIPMENT IDENTIFICATION

- A. Install an identification sign which clearly indicates information required for use and maintenance of equipment.
- B. Secure identification signs with screws.

3.5 CUTTING AND PATCHING

- A. Perform cutting and patching according to contract general requirements and as follows:
 - 1. Remove samples of installed work as specified for testing.
 - 2. Remove and replace defective work.
 - 3. Remove and replace non-conforming work.
- B. Provide and maintain temporary partitions or dust barriers adequate to prevent spread of dust and dirt to adjacent areas.
- C. Protect adjacent installations during cutting and patching operations.
- D. Protect structure, furnishings, finishes, and adjacent materials not indicated or scheduled to be removed.
- E. Patch finished surfaces and building components using new materials specified for original installation and experienced installers.

3.6 FIELD QUALITY CONTROL

- A. Provide work according to VAAR 852.236.91 and FAR clause 52.236-5.
- B. Provide minimum clearances and work required for compliance with NFPA 70, National Electrical Code (NEC), and manufacturers' instructions; comply with additional requirements indicated for access and clearances.
- C. Verify all field conditions and dimensions that affect selection and provision of materials and equipment, and provide any disassembly, reassembly, relocation, demolition, cutting and patching required to provide work specified or indicated, including relocation and reinstallation of existing wiring and equipment.
 - 1. Protect facility, equipment, and wiring from damage.
- D. Submit written notice that:
 - 1. Project has been inspected for compliance with documents.
 - 2. Work has been completed in accordance with documents.
- E. Non-Conforming Work: Conduct project acceptance inspections, final completion inspections, substantial completion inspections, and acceptance testing and demonstrations after verification of system operation and completeness by Contractor.
- F. For project acceptance inspections, final completion inspections, substantial completion inspections, and testing/demonstrations that require more than one site visit by COR or design professional to verify project compliance for same material or equipment, Government

reserves right to obtain compensation from contractor to defray cost of additional site visits that result from project construction or testing deficiencies and incompleteness, incorrect information, or non-compliance with project provisions.

1. COR will notify contractor, of hourly rates and travel expenses for additional site visits, and will issue an invoice to Contractor for additional site visits.
2. Contractor is not be eligible for extensions of project schedule or additional charges resulting from additional site visits that result from project construction or testing deficiencies/incompleteness, incorrect information, or non-compliance with Project provisions.

G. Tests:

1. Interim inspection is required at approximately 50 percent of installation.
2. Request inspection ten working days prior to interim inspection start date by notifying COR in writing; this inspection must verify equipment and system being provided adheres to installation, mechanical and technical requirements of construction documents.
3. Inspection to be conducted by OEM and factory-certified contractor representative, and witnessed by COR, facility and SMCS 0050P2H3 representatives.
4. Check each item of installed equipment to ensure appropriate NRTL listing labels and markings are fixed in place.
5. Verify cabling terminations in DEMARC, MCR, TER, SCC, ECC, TRs and head end rooms, workstation locations and TCO adhere to color code for T568A pin assignments and cabling connections are in compliance with TIA standards.
6. Visually confirm minimum Category 6 cable marking at TCOs, CCSs locations, patch cords and origination locations.
7. Review entire communications circulating ground system, each TGB and grounding connection, grounding electrode and outside lightning protection system.
8. Review cable tray, conduit and path/wire way installation practice.
9. OEM and contractor to perform:
 - a. Fiber optical cable field inspection tests via attenuation measurements on factory reels; provide results along with OEM certification for factory reel tests.
10. Relocate failed cable reels to a secured location for inventory, as directed by COR, and then remove from project site within two working days; provide COR with written confirmation of defective cable reels removal from project site.
11. Provide results of interim inspections to COR.
12. If major or multiple deficiencies are discovered, additional interim inspections could be required until deficiencies are corrected, before permitting further system installation.
 - a. Additional inspections are scheduled at direction of COR.
 - b. Re-inspection of deficiencies noted during interim inspections, must be part of system's Final Acceptance Proof of Performance Test.
 - c. The interim inspection cannot affect the system's completion date unless directed by COR.
13. Facility COR will ensure test documents become a part of system's official documentation package.

H. Pretesting: Re-align, re-balance, sweep, re-adjust and clean entire system and leave system working for a "break-in" period, upon completing installation of system and prior to Final Acceptance Proof

of Performance Test. System RF transmitting equipment must not be connected to keying or control lines during "break-in" period.

1. Pretesting Procedure:

- a. Verify systems are fully operational and meet performance requirements, utilizing accepted test equipment and spectrum analyzer.
- b. Pretest and verify system functions and performance requirements conform to construction documents and, that no unwanted physical, aural and electronic effects, such as signal distortion, noise pulses, glitches, audio hum, poling noise are present.
2. Measure and record signal, aural and control carrier levels of each DAS RF, voice and data channel, at each of the following minimum points in system:
 - a. Maintenance Holes (Manholes) and hand holes.
 - b. ENTR or DEMARC.
 - c. TR interconnections.
 - d. Each general floor areas.
3. Provide recorded system pretest measurements and certification that the system is ready for formal acceptance test to COR.

I. Acceptance Test:

1. Schedule an acceptance test date after system has been pretested, and pretest results and certification submitted to COR.
2. Give COR fifteen working days written notice prior to date test is expected to begin; include expected duration of time for test in notification.
3. Test in the presence of the following:
 - a. COR.
 - b. OEM representatives.
 - c. VACO:
 - 1) CFM representative.
 - 2) AHJ-SMCS 0050P2H3, (202)461-5310.
 - d. VISN-CIO, Network Officer and VISN representatives.
 - e. Facility:
 - 1) FMS Service Chief, Bio-Medical Engineering and facility representatives.
 - 2) OI&T Service Chief and OI&T representatives.
 - 3) Safety Officer, Police Chief and facility safety representatives.
 - f. Local Community Safety Personnel:
 - 1) Fire Marshal representative.
 - 2) Disaster Coordinator representative.
 - 3) EMS Representatives: Police, Sherriff, City, County or State representatives.
4. Test system utilizing accepted test equipment to certify proof of performance and Life and Public Safety compliance, FCC, NRTL, NFPA and OSHA compliance.
 - a. Rate system as acceptable or unacceptable at conclusion of test; make only minor adjustments and connections required to show proof of performance.
 - 1) Demonstrate and verify that system complies with performance requirements under operating conditions.
 - 2) Failure of any part of system that precludes completion of system testing, and which cannot be repaired within four hours, terminates acceptance test of that portion of system.

- 3) Repeated failures that result in a cumulative time of eight hours to affect repairs is cause for entire system to be declared unacceptable.
- 4) If system is declared unacceptable, retesting must be rescheduled at convenience of Government and costs borne by the contractor.

J. Acceptance Test Procedure:

1. Physical and Mechanical Inspection: The test team representatives must tour major areas to determine system and sub-systems are completely and properly installed and are ready for acceptance testing.
2. A system inventory including available spare parts must be taken at this time.
3. Each item of installed equipment must be re-checked to ensure appropriate NRTL (i.e. UL) certification listing labels are affixed.
4. Confirm that deficiencies reported during Interim Inspections and Pretesting are corrected prior to start of Acceptance Test.
5. Inventory system diagrams, record drawings, equipment manuals, pretest results.
6. Failure of system to meet installation requirements of specifications is grounds for terminating testing and to schedule re-testing.

K. Operational Test:

1. Individual Item Test: VACO AHJ representative (SMCS 0050P2H3) may select individual items of equipment for detailed proof of performance testing until 100 percent of system has been tested and found to meet requirements of the construction documents.
2. Government's Condition of Acceptance of System Language:
 - a. Without Acceptance: Until system fully meets conditions of construction documents, system's ownership, use, operation and warranty commences at Government's final acceptance date.
 - b. With Conditional Acceptance: Stating conditions that need to be addressed by contractor or OEM and stating system's use and operation to commence immediately while its warranty commences only at Government's agreed final extended acceptance date.
 - c. With Full Acceptance: Stating system's ownership, use, operation and warranty to immediately commence at Government's agreed to date of final acceptance.

L. Acceptance Test Conclusion: Reschedule testing on deficiencies and shortages with COR, after COR and SMCS AHJ jointly agree to results of the test, using the generated punch list or discrepancy list. Perform retesting to comply with these specifications at contractor's expense.

M. Proof of Performance Certification:

1. If system is declared acceptable, AHJ (SMCS 0050P2H3) provides COR notice stating system processes to required operating standards and functions and is Government accepted for use by facility.
2. Validate items with COR needing to be provided to complete project contract (i.e. charts & diagrams, manuals, spare parts, system warranty documents executed, etc.). Once items have been provided, COR contacts FMS service chief to turn over system from CFM oversight for beneficial use by facility.
3. If system is declared unacceptable without conditions, rescheduled testing expenses are to be borne by contractor.

3.7 CLEANING

- A. Remove debris, rubbish, waste material, tools, construction equipment, machinery and surplus materials from project site and clean work area, prior to final inspection and acceptance of work.
- B. Put building and premises in neat and clean condition.
- C. Remove debris on a daily basis.
- D. Remove unused material, during progress of work.
- E. Perform cleaning and washing required to provide acceptable appearance and operation of equipment to satisfaction of COR.
- F. Clean exterior surface of all equipment, including concrete residue, dirt, and paint residue, after completion of project.
- G. Perform final cleaning prior to project acceptance by COR.
- H. Remove paint splatters and other spots, dirt, and debris; touch up scratches and mars of finish to match original finish.
- I. Clean devices internally using methods and materials recommended by manufacturer.
- J. Tighten wiring connectors, terminals, bus joints, and mountings, to include lugs, screws and bolts according to equipment manufacturer's published torque tightening values for equipment connectors. In absence of published connection or terminal torque values, comply with torque values specified in UL 486A-486B.

3.8 TRAINING

- A. Provide training in accordance with subsection, INSTRUCTIONS, of Section 01 00 00, GENERAL REQUIREMENTS.
- B. Provide training for equipment or system as required in each associated specification.
- C. Develop and submit training schedule for approval by COR, at least 30 days prior to planned training.

3.9 PROTECTION

- A. Protection of Fireproofing:
 - 1. Install clips, hangers, clamps, supports and other attachments to surfaces to be fireproofed, if possible, prior to start of spray fireproofing work.
 - 2. Install conduits and other items that would interfere with proper application of fireproofing after completion of spray fire proofing work.
 - 3. Patch and repair fireproofing damaged due to cutting or course of work must be performed by installer of fireproofing and paid for by trade responsible for damage.
- B. Maintain equipment and systems until final acceptance.
- C. Ensure adequate protection of equipment and material during installation and shutdown and during delays pending final test of systems and equipment because of seasonal conditions.

- - - E N D - - -

SECTION 27 05 26
GROUNDING AND BONDING FOR COMMUNICATIONS SYSTEMS

PART 1 - GENERAL

1.1 DESCRIPTION

- A. This section identifies common and general grounding and bonding requirements of communication installations and applies to all sections of Divisions 27 and 28.

1.2 RELATED WORK

- A. Requirements for a lightning protection system: Section 26 41 00, FACILITY LIGHTNING PROTECTION.
- B. SECTION 27 05 11, REQUIREMENTS FOR COMMUNICATIONS INSTALLATIONS
- C. Low voltage wiring: Section 27 10 00, STRUCTURED CABLING.

1.3 SUBMITTALS

- A. Submit in accordance with Section 27 05 11, REQUIREMENTS FOR COMMUNICATIONS INSTALLATIONS.
- B. Provide plan indicating location of system grounding electrode connections and routing of aboveground and underground grounding electrode conductors.
- C. Closeout Submittals: In addition to Section 27 05 11, REQUIREMENTS FOR COMMUNICATIONS INSTALLATIONS provide the following:
 - 1. Certified test reports of ground resistance.
 - 2. Certifications: Two weeks prior to final inspection, submit following to COR:
 - a. Certification materials and installation is in accordance with construction documents.
 - b. Certification complete installation has been installed and tested.

PART 2 - PRODUCTS

2.1 COMPONENTS

- A. Grounding and Bonding Conductors:
 - 1. Provide UL 83 insulated stranded copper equipment grounding conductors, with the exception of solid copper conductors for sizes 6 mm² (10 AWG) and smaller. Identify all grounding conductors with continuous green insulation color, except identify wire sizes 25 mm² (4 AWG) and larger per NEC.
 - 2. Provide ASTM B8 bare stranded copper bonding conductors, with the exception of ASTM B1 solid bare copper for wire sizes 6 mm² (10 AWG) and smaller.
- B. Ground Rods:
 - 1. Copper clad steel, 19 mm (3/4-inch) diameter by 3000 mm (10 feet) long, conforming to UL 467.
 - 2. Provide quantity of rods required to obtain specified ground resistance.
- C. Splices and Termination Components: Provide components meeting or exceeding UL 467 and clearly marked with manufacturer's name, catalog number, and permitted conductor sizes.
- D. Telecommunication System Ground Busbars:
 - 1. Telecommunications Main Grounding Busbar (TMGB):

- a. 6.4 mm (1/4 inch) thick solid copper bar.
 - b. Minimum 100 mm (4 inches) high and length sized in accordance application requirements and future growth of minimum 510 mm (20 inches) long.
 - c. Minimum thirty predrilled attachment points (two rows of fifteen each) for attaching standard sized two-hole grounding lugs.
 - 1) 27 lugs with 15.8 mm (5/8 inch) hole centers.
 - 2) 3 lugs with 25.4 mm (1 inch) hole centers.
 - d. Wall-mount stand-off brackets, assembly screws and insulators for 100 mm (4 inches) standoff from wall.
 - e. Listed as grounding and bonding equipment.
2. Telecommunications Grounding Busbar (TGB):
 - a. 6.4 mm (1/4 inch) thick solid copper bar.
 - b. Minimum 50 mm (2 inches) high and length sized in accordance application requirements and future growth of minimum 300 mm long (12 inches) long.
 - c. Minimum nine predrilled attachment points (one row) for attaching standard sized two-hole grounding lugs.
 - 1) 6 lugs with 15.8 mm (5/8 inch) hole centers.
 - 2) 3 lugs with 25.4 mm (1 inch) hole centers.
 - d. Wall-mount stand-off brackets, assembly screws and insulators for 100 mm (4 inches) standoff from wall.
 - e. Listed as grounding and bonding equipment.
- E. Equipment Rack and Cabinet Ground Bars:
 1. Solid copper ground bars designed for horizontal mounting to framework of open racks or enclosed equipment cabinets:
 - a. 4.7 mm (3/16 inch) thick by 19.1 mm (3/4 inch) high hard-drawn electrolytic tough pitch 110 alloy copper bar.
 - b. 482 mm (19 inches) or 584 mm (23 inches) EIA/ECA-310-E rack mounting width (as required) for mounting on racks or cabinets.
 - c. Eight 6-32 tapped ground mounting holes on 25.4 mm (1 inch) intervals.
 - d. Four 7.1 mm (0.281 inch) holes for attachment of two-hole grounding lugs.
 - e. Copper splice bar of same material to transition between adjoining racks.
 - f. Two each 12-24 x 19.1 mm (3/4 inch) copper-plated steel screws and flat washers for attachment to rack or cabinet.
 - g. Listed as grounding and bonding equipment.
 2. Solid copper ground bars designed for vertical mounting to framework of open racks or enclosed equipment cabinets:
 - a. 1.3 mm (0.05 inch) thick by 17 mm (0.68 inch) wide tinned copper strip.
 - b. 1997 mm (78 inches) high for mounting vertically on full height racks.
 - c. Holes punched on 15.875 mm-15.875 mm-12.7 mm (5/8"-5/8"-1/2") alternating vertical centers to match EIA/ECA-310-E Universal Hole Pattern for a 45 RMU rack.
 - d. Three #12-24 zinc-plated thread forming hex washer head installation screws, an abrasive pad and antioxidant joint compound.
 - e. NRTL listed as grounding and bonding equipment.
- F. Ground Terminal Blocks: Provide screw lug-type terminal blocks at equipment mounting location (e.g. backboards and hinged cover enclosures) where rack-type ground bars cannot be mounted.
 1. Electroplated tin aluminum extrusion.

2. Accept conductors ranging from #14 AWG through 2/0.
3. Hold conductors in place by two stainless steel set screws.
4. Two 6 mm (1/4 inch) holes spaced on 15.8 mm (5/8 inch) centers to allow secure two-bolt attachment.
5. Listed as a wire connector.
- G. Splice Case Ground Accessories: Provide splice case grounding and bonding accessories manufactured by splice case manufacturer when available. Otherwise, use 16 mm² (6 AWG) insulated ground wire with shield bonding connectors.
- H. Irreversible Compression Lugs:
 1. Electroplated tinned copper.
 2. Two holes spaced on 15.8 mm (5/8 inch) or 25.4 mm (1 inch) centers.
 3. Sized to fit the specific size conductor.
 4. Listed as wire connectors.
- I. Antioxidant Joint Compound: Oxide inhibiting joint compound for copper-to-copper, aluminum-to-aluminum or aluminum-to-copper connections.

PART 3 - EXECUTION

3.1 EQUIPMENT INSTALLATION AND REQUIREMENTS

- A. Exterior Equipment Grounding: Bond exterior metallic components (including masts and cabinets), antennas, satellite dishes, towers, raceways, primary telecommunications protector/arresters, secondary surge protection, waveguides, cable shields, down conductors and other conductive items to directly to Intersystem Bonding Termination.
- B. Install telecommunications bonding backbone conductor throughout building via telecommunications backbone pathways effectively bonding all interior telecommunications grounding busbars in telecommunications rooms to telecommunications main grounding busbar in Demarc room after testing bond to verify bonding conductor for telecommunications from grounding electrode conductor is installed per NEC. Size telecommunications bonding backbone conductor as specified in TIA-607-B.
- C. Inaccessible Grounding Connections: Utilize exothermic welding for bonding of buried or otherwise inaccessible connections with the exception of connections requiring periodic testing.
- D. Conduit Systems:
 1. Bond ferrous metallic conduit to ground.
 2. Bond grounding conductors installed in ferrous metallic conduit at both ends of conduit using grounding bushing with #6 AWG conductor.
- E. Boxes, Cabinets, and Enclosures:
 1. Bond each pull box, splice box, equipment cabinet, and other enclosures through which conductors pass (except for special grounding systems for intensive care units and other critical units shown) to ground.
- F. Corrosion Inhibitors: Apply corrosion inhibitor for protecting connection between metals used to contact surfaces, when making ground and ground bonding connections.
- G. Telecommunications Grounding System:
 1. Bond telecommunications grounding systems and equipment to facility's electrical grounding electrode at Intersystem Bonding Termination.
 2. Provide hardware as required to effectively bond metallic cable shields communications pathways, cable runway, and equipment chassis to ground.

3. Install bonding conductors without splices using shortest length of conductor possible to maintain clearances required by NEC.
4. Provide paths to ground that are permanent and continuous with a resistance of 1 ohm or less from each raceway, cable tray, and equipment connection to telecommunications grounding busbar.
5. Below-Grade Connections: When making exothermic welds, wire brush or file the point of contact to a bare metal surface. Use exothermic welding cartridges and molds in accordance with manufacturer's recommendations. After welds have been made and cooled, brush slag from weld area and thoroughly clean joint areas. Notify COR prior to backfilling at ground connections.
6. Above-Grade Bolted or Screwed Grounding Connections:
 - a. Remove paint to expose entire contact surface by grinding.
 - b. Clean all connector, plate and contact surfaces.
 - c. Apply corrosion inhibitor to surfaces before joining.
7. Bonding Jumpers:
 - a. Assemble bonding jumpers using insulated ground wire of size and type shown on drawings or use a minimum of 16 mm² (6 AWG) insulated copper wire terminated with compression connectors of proper size for conductors.
 - b. Use connector manufacturer's compression tool.
8. Bonding Jumper Fasteners:
 - a. Conduit: Connect bonding jumpers using lugs on grounding bushings or clamp pads on push-type conduit fasteners. Where appropriate, use zinc-plated external tooth lockwashers or Belleville Washers.
 - b. Wireway and Cable Tray: Fasten bonding jumpers using zinc-plated bolts, external tooth lockwashers or Belleville washers and nuts. Install protective cover, e.g., zinc-plated acorn nuts, on bolts extending into wireway or cable tray to prevent cable damage.
 - c. Grounding Busbars: Fasten bonding conductors using two-hole compression lugs. Use 300 series stainless steel bolts, Belleville Washers, and nuts.
 - d. Slotted Channel Framing and Raised Floor Stringers: Fasten bonding jumpers using zinc-plated, self-drill screws and Belleville washers or external tooth lock washers.
- H. Telecommunications Room Bonding:
 1. Telecommunications Grounding Busbars:
 - a. Install busbar hardware no less than 950 mm (18 inches) A.F.F.
 - b. Where other grounding busbars are located in same room, e.g. electrical panelboard for telecommunications equipment, bond busbars together as indicated on grounding riser diagrams.
 - c. Make conductor connections with two-hole compression lugs sized to fit busbar and conductors.
 - d. Attach lugs with stainless steel hardware after preparing bond according to manufacturer recommendations and treating bonding surface on busbar with anti-oxidant to help prevent corrosion.
 2. Telephone-Type Cable Rack Systems:
 - a. Aluminum pan installed on telephone-type cable rack serves as primary ground conductor within communications room.
 - b. Make ground connections by installing bonding jumpers:
 - 1) Install minimum 16 mm² (6 AWG) bonding between telecommunications ground busbars and the aluminum pan installed on cable rack.
 - 2) Install 16 mm² (6 AWG) bonding jumpers across aluminum pan junctions.
- I. Self-Supporting and Cabinet-Mounted Equipment Rack Ground Bars:

1. Install rack-mount horizontal busbar or vertical busbar to provide multiple bonding points,
2. At each rack or cabinet containing active equipment or shielded cable terminations:
 - a. Bond busbar to ground as part of overall telecommunications bonding and grounding system.
 - b. Bond copper ground bars together using solid copper splice plates manufactured by same ground bar manufacturer, when ground bars are provided at rear of lineup of bolted together equipment racks.
 - c. Bond non-adjacent ground bars on equipment racks and cabinets with 16 mm² (6 AWG) insulated copper wire bonding jumpers attached at each end with compression-type connectors and mounting bolts.
 - d. Provide 16 mm² (6 AWG) bonding jumpers between rack and cabinet ground busbars and overhead cable runway or raised floor stringers, as appropriate.
- J. Backboards: Provide a screw lug-type terminal block or drilled and tapped copper strip near top of backboards used for communications cross-connect systems. Connect backboard ground terminals to cable runway using an insulated 16 mm² (6 AWG) bonding jumper.
- K. Other Communication Room Ground Systems: Ground metallic conduit, wireways, and other metallic equipment located away from equipment racks or cabinets to cable tray or telecommunications ground busbar, whichever is closer, using insulated 16 mm² (6 AWG) ground wire bonding jumpers.
- L. Communications Cable Grounding:
 1. Bond all metallic cable sheaths in multi-pair communications cables together at each splicing or terminating location to provide 100 percent metallic sheath continuity throughout communications distribution system.
 2. Install a cable shield bonding connector with a screw stud connection for ground wire, at terminal points. Bond cable shield connector to ground.
 3. Bond all metallic cable shields together within splice closures using cable shield bonding connectors or splice case manufacturer's splice case grounding and bonding accessories. When an external ground connection is provided as part of splice closure, connect to an effective ground source and bond all other metallic components and equipment at that location.
- M. Communications Cable Tray Systems:
 1. Bond metallic structures of cable tray to provide 100 percent electrical continuity throughout cable tray systems.
 2. Where metallic cable tray systems are mechanically discontinuous:
 - a. Install splice plates provided by cable tray manufacturer between cable tray sections so resistance across a bolted connection is 0.010 ohms or less, as verified by measuring across splice plate connection.
 - b. Install 16 mm² (6 AWG) bonding jumpers across each cable tray splice or junction where splice plates cannot be used.
 3. Bond cable tray installed in same room as telecommunications grounding busbar to busbar.
- N. Communications Raceway Grounding:
 1. Conduit: Use insulated 16 mm² (6 AWG) bonding jumpers to bond metallic conduit at both ends and intermediate metallic enclosures to ground.

2. Cable Tray Systems: Use insulated 16 mm² (6 AWG) grounding jumpers to bond cable tray to column-mounted building ground plates (pads) at both ends and approximately 16 meters (50 feet) on centers.
- O. Ground Resistance:
 1. Install telecommunications grounding system so resistance to grounding electrode system measures 5 ohms or less.
 2. Measure grounding electrode system resistance using an earth test meter, clamp-on ground tester, or computer-based ground meter as defined in IEEE 81. Record ground resistance measurements before electrical distribution system is energized.
 3. Backfill only after below-grade connection have been visually inspected by COR. Notify COR twenty-four hours before below-grade connections are ready for inspection.

3.2 FIELD QUALITY CONTROL

- A. Perform tests per BICSI's Information Technology Systems Installation Methods Manual (ITSIMM), Recommended Testing Procedures and Criteria.
- B. Perform two-point bond test using trained installers qualified to use test equipment.
- C. Conduct continuity test to verify that metallic pathways in telecommunications spaces are bonded to TGB or TMGB.
- D. Conduct electrical continuity test to verify that TMGB is effectively bonded to grounding electrode conductor.
- E. Visually inspect to verify that screened and shielded cables are bonded to TGB or TMGB.
- F. Perform a resistance test to ensure patch panel, rack and cabinet bonding connection resistance measures less than 5 Ohms to TGB or TMGB.

- - - E N D - - -

**SECTION 27 05 33
RACEWAYS AND BOXES FOR COMMUNICATIONS SYSTEMS**

PART 1 - GENERAL

1.1 DESCRIPTION

- A. This section specifies conduit, fittings, and boxes to form complete, coordinated, raceway systems. Raceways are required for communications cabling unless shown or specified otherwise.

1.2 RELATED WORK

- A. Bedding of conduits: Section 31 20 00, EARTH MOVING.
- B. Mounting board for Telecommunication Rooms: Section 06 10 00, ROUGH CARPENTRY.
- C. Sealing around penetrations to maintain integrity of fire rated construction: Section 07 84 00, FIRESTOPPING.
- D. Fabrications for deflection of water away from building envelope at penetrations: Section 07 60 00, FLASHING AND SHEET METAL.
- E. Sealing around conduit penetrations through building envelope to prevent moisture migration into building: Section 07 92 00, JOINT SEALANTS.
- F. Identification and painting of conduit and other devices: Section 09 91 00, PAINTING.
- G. SECTION 27 05 11, REQUIREMENTS FOR COMMUNICATIONS INSTALLATIONS
- H. Requirements for personnel safety and to provide a low impedance path for possible ground fault currents: Section 27 05 26, GROUNDING AND BONDING FOR COMMUNICATIONS SYSTEMS.

1.3 SUBMITTALS

- A. In accordance with Section 27 50 11, REQUIREMENTS FOR COMMUNICATIONS INSTALLATIONS, submit the following:
 - 1. Size and location of cabinets, splice boxes and pull boxes.
 - 2. Layout of required conduit penetrations through structural elements.
 - 3. Catalog cuts marked with specific item proposed and area of application identified.
- B. Certification: Provide letter prior to final inspection, certifying material is in accordance with construction documents and properly installed.

PART 2 - PRODUCTS

2.1 MATERIAL

- A. Minimum Conduit Size: 19 mm (3/4 inch).
- B. Conduit:
 - 1. Rigid Galvanized Steel: Conform to UL 6, ANSI C80.1.
 - 2. Rigid Aluminum: Conform to UL 6A, ANSI C80.5.
 - 3. Rigid Intermediate Steel Conduit (IMC): Conform to UL 1242, ANSI C80.6.
 - 4. Electrical Metallic Tubing (EMT):
 - a. Maximum Size: 105 mm (4 inches).
 - b. Install only for cable rated 600 volts or less.
 - c. Conform to UL 797, ANSI C80.3.
 - 5. Flexible Galvanized Steel Conduit: Conform to UL 1.
 - 6. Liquid-tight Flexible Metal Conduit: Conform to UL 360.

7. Direct Burial Plastic Conduit: Conform to UL 651 and UL 651A, heavy wall PVC, or high density polyethylene (HDPE).
8. Surface Metal Raceway: Conform to UL 5.
9. Wireway, Approved "Basket": Provide "Telecommunications Service" rated with approved length way partitions and cable straps to prevent wires and cables from changing from one partitioned pathway to another.

C. Conduit Fittings:

1. Rigid Galvanized Steel and Rigid Intermediate Steel Conduit Fittings:
 - a. Provide fittings meeting requirements of UL 514B and ANSI/ NEMA FB 1.
 - b. Sealing: Provide threaded cast iron type. Use continuous drain type sealing fittings to prevent passage of water and vapor. In concealed work, install sealing fittings in flush steel boxes with blank cover plates having same finishes as other electrical plates in room.
 - c. Standard Threaded Couplings, Locknuts, Bushings, and Elbows: Only steel or malleable iron materials are acceptable. Integral retractable type IMC couplings are also acceptable.
 - d. Locknuts: Bonding type with sharp edges for digging into metal wall of an enclosure.
 - e. Bushings: Metallic insulating type, consisting of an insulating insert molded or locked into metallic body of fitting. Bushings made entirely of metal or nonmetallic material are not permitted.
 - f. Erickson (union-type) and Set Screw Type Couplings:
 - 1) Couplings listed for use in concrete are permitted for use to complete a conduit run where conduit is installed in concrete.
 - 2) Use set screws of case hardened steel with hex head and cup point to seat in conduit wall for positive ground. Tightening of set screws with pliers is prohibited.
 - g. Provide OEM approved fittings.
2. Rigid Aluminum Conduit Fittings:
 - a. Standard Threaded Couplings, Locknuts, Bushings, and Elbows: Malleable iron, steel or aluminum alloy materials; Zinc or cadmium plate iron or steel fittings. Aluminum fittings containing more than 0.4 percent copper are not permitted.
 - b. Locknuts and Bushings: As specified for rigid steel and IMC conduit.
 - c. Set Screw Fittings: Not permitted for use with aluminum conduit.
3. Electrical Metallic Tubing Fittings:
 - a. Conform to UL 514B and ANSI/ NEMA FB1; only steel or malleable iron materials are acceptable.
 - b. Couplings and Connectors: Concrete tight and rain tight, with connectors having insulated throats.
 - 1) Use gland and ring compression type couplings and connectors for conduit sizes 50 mm (2 inches) and smaller.
 - 2) Use set screw type couplings with four set screws each for conduit sizes over 50 mm (2 inches).
 - 3) Use set screws of case-hardened steel with hex head and cup point to seat in wall of conduit for positive grounding.
 - c. Indent type connectors or couplings are not permitted.
 - d. Die-cast or pressure-cast zinc-alloy fittings or fittings made of "pot metal" are not permitted.
 - e. Provide OEM approved fittings.
4. Flexible Steel Conduit Fittings:

- a. Conform to UL 514B; only steel or malleable iron materials are acceptable.
 - b. Provide clamp type, with insulated throat.
 - c. Provide OEM approved fittings.
 5. Liquid-tight Flexible Metal Conduit Fittings:
 - a. Conform to UL 514B and ANSI/ NEMA FB1; only steel or malleable iron materials are acceptable.
 - b. Fittings must incorporate a threaded grounding cone, a steel or plastic compression ring, and a gland for tightening.
 - c. Provide connectors with insulated throats to prevent damage to cable jacket.
 - d. Provide OEM approved fittings.
 6. Direct Burial Plastic Conduit Fittings: Provide fittings meeting requirements of UL 514C and NEMA TC3, and as recommended by conduit manufacturer.
 7. Surface Metal Raceway: Conform to UL 5 and "telecommunications service" rated with approved length-way partitions and cable straps to prevent wires and cables from changing from one partitioned pathway to another.
 8. Surface Metal Raceway Fittings: As recommended by raceway manufacturer.
 9. Expansion and Deflection Couplings:
 - a. Conform to UL 467 and UL 514B.
 - b. Accommodate 19 mm (3/4 inch) deflection, expansion, or contraction in any direction, and allow 30 degree angular deflections.
 - c. Include internal flexible metal braid sized to ensure conduit ground continuity and fault currents in accordance with UL 467, and NEC code tables for ground conductors.
 - d. Jacket: Flexible, corrosion-resistant, watertight, moisture and heat resistant molded rubber material with stainless steel jacket clamps.
 10. Rigid Aluminum Fittings:
 - a. Provide malleable iron, steel or aluminum alloy materials; zinc or cadmium plate iron or steel fittings. Aluminum fittings containing more than 0.4 percent copper are prohibited.
 - b. Locknuts and Bushings: As specified for rigid steel and IMC conduit.
 - c. Set Screw Fittings: Not permitted for use with aluminum conduit.
 - d. Indent type connectors or couplings are prohibited.
 - e. Die-cast or pressure-cast zinc-alloy fittings or fittings made of "pot metal" are not permitted.
 - f. Provide OEM approved fittings.
 11. Wireway Fittings: As recommended by wireway OEM.
- D. Conduit Supports:
1. Parts and Hardware: Provide zinc-coat or equivalent corrosion protection.
 2. Individual Conduit Hangers: Designed for the purpose, having a pre-assembled closure bolt and nut, and provisions for receiving a hanger rod.
 3. Multiple Conduit (Trapeze) Hangers: Minimum 38 mm by 38 mm (1-1/2 by 1-1/2 inch), 2.78 mm (12 gage) steel, cold formed, lipped channels; with minimum 9 mm (3/8 inch) diameter steel hanger rods.
 4. Solid Masonry and Concrete Anchors: Self-drilling expansion shields, or machine bolt expansion.
- E. Outlet, Splice, and Pull Boxes:

1. Conform to UL-50 and UL-514A.
2. Cast metal where required by NEC or shown, and equipped with rustproof boxes.
3. Sheet Metal Boxes: Galvanized steel, except where otherwise shown.
4. Install flush mounted wall or ceiling boxes with raised covers so that front face of raised cover is flush with wall.
5. Install surface mounted wall or ceiling boxes with surface style flat or raised covers.
- F. Wireways: Equip with hinged covers, except where removable covers are shown.
- G. Warning Tape: Standard, 4-Mil polyethylene 76 mm (3 inch) wide tape detectable type, red with black letters, and imprinted with "CAUTION BURIED COMMUNICATIONS CABLE BELOW".
- H. Flexible Nonmetallic Communications Raceway (Innerduct) and Fittings:
 1. General: Provide UL 910 listed plenum, riser, and general purpose corrugated pliable communications raceway for optical fiber cables and communications cable applications; select in accordance with provisions of NEC Articles 770 and 800.
 2. Provide Communications Raceway with a factory installed 567 kg (1250 lb.) tensile pre-lubricated pull tape.
 3. Use only metallic straps, hangers and fittings to support raceway from building structure. Cable ties are not permitted for securing raceway to building structure.
 4. Provide fittings to be installed in spaces used for environmental air made of materials that do not exceed flammability, smoke generation, ignitibility, and toxicity requirements of environmental air space.
 5. Size: Metric Designator 53 (trade size 2) or smaller.
 6. Outside Plant: Plenum-rated where each interduct is 75 mm (3 inches) and larger.
 7. Inside Plant: Listed and marked for installation in plenum airspaces and minimum 25 mm (1 inch) inside diameter.
 8. Plenum: Non-metallic communications raceway.
 - a. Constructed of low smoke emission, flame retardant PVC with corrugated construction.
 - b. UL 94 V-0 rating for flame spreading limitation.
 9. Provide innerduct reel lengths as necessary to ensure ducts are continuous; one piece runs from ENTR to MH; MH to MH; DEMARC to MCR/TER; TR to TR. Innerduct connectors are not permitted between rooms.
 10. Provide pulling accessories used for innerduct including but not limited to, inner duct lubricants, spreaders, applicators, grips, swivels, harnesses, and line missiles (blown air) compatible with materials being pulled.
- I. Outlet Boxes:
 1. Flush wall mounted minimum 11.9 cm (4-11/16 inches) square, 9.2 cm (3-5/8 inches) deep pressed galvanized steel.
 2. 2-Gang Tile Box:
 - a. Flush backbox type for installation in block walls.
 - b. Minimum 92 mm (3-5/8 inches) deep.
- J. Weatherproof Outlet Boxes: Surface mount two gang, 67 mm (2-5/8 inches) deep weatherproof cast aluminum with powder coated finish internal threads on hubs 19 mm (3/4 inch) minimum.
- K. Cable Tray:
 1. Provide wire basket type of sizes indicated; with all required splicing and mounting hardware.

2. Materials and Finishes:
 - a. Electro-plated zinc galvanized (post plated) made from carbon steel and plated to ASTM B 633, Type III, SC-1.
 - b. Remove soot, manufacturing residue/oils, or metallic particles after fabrication.
 - c. Rounded edges and smooth surfaces.
3. Provide continuous welded top side wire to protect cable insulation and installers.
4. High strength steel wires formed into a 50 x 100 mm (2 inches by 4 inches) wire mesh pattern with intersecting wires welded together.
5. Wire Basket Sizes:
 - a. Wire Diameter: 5 mm (0.195 inch) minimum on all mesh sections.
 - b. Usable Loading Depth: 105 mm (4 inch).
 - c. Width: 450 mm (18 inches).
6. Fittings: Field-formed, from straight sections, in accordance with manufacturer's instructions.
7. Provide accessories to protect, support and install wire basket tray system.
- L. Cable Duct: Equip with hinged covers, except where removable covers are accepted by COR.
- M. Cable Duct Fittings: As recommended by cable duct OEM.

PART 3 - EXECUTION

3.1 EQUIPMENT INSTALLATION AND REQUIREMENTS

- A. Raceways typically required for cabling systems unless otherwise indicated:

System	Specification Section	Installed Method
Grounding	27 05 26	Conduit Not Required
Control, Communication and Signal Wiring	27 10 00	Complete Conduit Allowed in Non-Partitioned Cable Tray or Cable Ladders
Communications Structured Cabling	27 15 00	Conduit to Cable Tray Partitioned Cable Tray
Master Antenna Television Equipment and Systems	27 41 31	J-Hooks, Bridle Rings, conduit to Cable Tray, Partitioned Cable Tray
Public Address and Mass Notification Systems	27 51 16	Complete conduit
Intercommunications and Program systems	27 51 23	Conduit to Cable Tray, Partitioned Cable Tray
Nurse Call	27 52 23	Complete Conduit
Security Emergency Call, Duress Alarm, and Telecommunications	27 52 31	Conduit to Cable Tray, Partitioned Cable Tray
Miscellaneous Medical Systems	27 52 41	Complete Conduit
Distributed Radio Antenna Equipment and System	27 53 19	Conduit to Cable Tray, Partitioned Cable Tray

System	Specification Section	Installed Method
Grounding and Bonding for Electronic Safety and Security	28 05 26	Conduit Not Required Unless Required by Code
Physical Access Control System	28 13 00	Conduit to Cable Tray Partitioned Cable Tray
Physical Access Control System and Database Management	28 13 16	Conduit to Cable Tray Partitioned Cable Tray
Security Access Detection	28 13 53	Complete Conduit
Intrusion Detection System	28 16 00	Conduit to Cable Tray, Partitioned Cable Tray
Video Surveillance	28 23 00	Complete Conduit
Electronic Personal Protection System	28 26 00	Conduit to Cable Tray, Partitioned Cable Tray
Fire Detection and Alarm	28 31 00	Complete Conduit

B. Penetrations:

1. Cutting or Holes:

- a. Locate holes in advance of installation. Where they are proposed in structural sections, obtain approval of structural engineer and COR prior to drilling through structural sections.
- b. Make holes through concrete and masonry in new and existing structures with a diamond core drill or concrete saw. Pneumatic hammer, impact electric, hand or manual hammer type drills are not permitted; COR may grant limited permission by request, in condition of limited working space.
- c. Fire Stop: Where conduits, wireways, and other communications raceways pass through fire partitions, fire walls, smoke partitions, or floors, install a fire stop that provides an effective barrier against spread of fire, smoke and gases as specified in Section 07 84 00, FIRESTOPPING.
 - 1) Fill and seal clearances between raceways and openings with fire stop material.
 - 2) Install only retrofittable, non-hardening, and reusable firestop material that can be removed and reinstalled to seal around cables inside conduits.
- d. Waterproofing at Floor, Exterior Wall, and Roof Conduit Penetrations:
 - 1) Seal clearances around conduit and make watertight as specified in Section 07 92 00, JOINT SEALANTS.

C. Conduit Installation:

1. Minimum conduit size of 19 mm (3/4 inch), but not less than size required for 40 percent fill.
2. Install insulated bushings on all conduit ends.
3. Install pull boxes after every 180 degrees of bends (two 90 degree bends). Size boxes per TIA 569.
4. Extend vertical conduits/sleeves through floors minimum 75 mm (3 inches) above floor and minimum 75 mm (3 inches) below ceiling of floor below.

5. Terminate conduit runs to and from a backboard in a closet or interstitial space at top or bottom of backboard. Install conduits to enter telecommunication rooms next to wall and flush with backboard.
6. Where drilling is necessary for vertical conduits, locate holes so as not to affect structural sections.
7. Seal empty conduits located in telecommunications rooms or on backboards with a standard non-hardening putty compound to prevent entrance of moisture and gases and to meet fire resistance requirements.
8. Minimum radius of communication conduit bends:

Sizes of Conduit Trade Size	Radius of Conduit Bends mm, Inches
3/4	150 (6)
1	230 (9)
1-1/4	350 (14)
1-1/2	430 (17)
2	525 (21)
2-1/2	635 (25)
3	775 (31)
3-1/2	900 (36)
4	1125 (45)

9. Provide 19 mm (3/4 inch) thick fire retardant plywood specified in Section 06 10 00, ROUGH CARPENTRY on wall of communication closets where shown on drawings. Mount plywood with bottom edge 300 mm (12 inches) above finished floor and top edge 2.74 m (9 feet) A.F.F.
10. Provide pull wire in all empty conduits; sleeves through floor are exceptions.
11. Complete each entire conduit run installation before pulling in cables.
12. Flattened, dented, or deformed conduit is not permitted.
13. Ensure conduit installation does not encroach into ceiling height head room, walkways, or doorways.
14. Cut conduit square with a hacksaw, ream, remove burrs, and draw tight.
15. Install conduit mechanically continuous.
16. Independently support conduit at 2.44 m (8 feet) on center; do not use other supports (i.e., suspended ceilings, suspended ceiling supporting members, luminaires, conduits, mechanical piping, or mechanical ducts).
17. Support conduit within 300 mm (1 foot) of changes of direction, and within 300 mm (1 foot) of each enclosure to which connected.
18. Close ends of empty conduit with plugs or caps to prevent entry of debris, until cables are pulled in.
19. Conduit installations under fume and vent hoods are prohibited.
20. Attach conduits to cabinets, splice cases, pull boxes and outlet boxes with bonding type locknuts. For rigid and IMC conduit installations, provide a locknut on inside of enclosure, made up wrench tight. Do not make conduit connections to box covers.
21. Do not use aluminum conduits in wet locations.

22. Unless otherwise indicated on drawings or specified herein, conceal conduits within finished walls, floors and ceilings.
 23. Conduit Bends:
 - a. Make bends with standard conduit bending machines; observe minimum bend radius for cable type and outside diameter.
 - b. Conduit hickey is permitted only for slight offsets, and for straightening stubbed conduits.
 - c. Bending of conduits with a pipe tee or vise is not permitted.
 24. Layout and Homeruns - Deviations: Make only where necessary to avoid interferences and only after drawings showing proposed deviations have been submitted and approved by COR.
- D. Concealed Work Installation:
1. In Concrete:
 - a. Conduit: Rigid steel or IMC.
 - b. Align and run conduit in direct lines.
 - c. Install conduit through concrete beams only when the following occurs:
 - 1) Where shown on structural drawings.
 - 2) As accepted by COR prior to construction, and after submittal of drawing showing location, size, and position of each penetration.
 - d. Installation of conduit in concrete that is less than 75 mm (3 inches) thick is prohibited.
 - 1) Conduit outside diameter larger than 1/3 of slab thickness is prohibited.
 - 2) Space between Conduits in Slabs: Approximately six conduit diameters apart, except one conduit diameter at conduit crossings.
 - 3) Install conduits approximately in center of slab to ensure a minimum of 19 mm (3/4 inch) of concrete around conduits.
 - e. Make couplings and connections watertight. Use thread compounds that are NRTL listed conductive type to ensure low resistance ground continuity through conduits. Tightening set screws with pliers is not permitted.
- E. Furred or Suspended Ceilings and in Walls:
1. Rigid steel, IMC or rigid aluminum. Different type conduits mixed indiscriminately in same system is not permitted.
 2. Align and run conduit parallel or perpendicular to building lines.
 3. Tightening set screws with pliers is not permitted.
- F. Exposed Work Installation:
1. Unless otherwise indicated on drawings, exposed conduit is only permitted in telecommunications rooms.
 - a. Provide rigid steel, IMC or rigid aluminum.
 - b. Different type of conduits mixed indiscriminately in system is not permitted.
 2. Align and run conduit parallel or perpendicular to building lines.
 3. Install horizontal runs close to ceiling or beams and secure with conduit straps.
 4. Support horizontal or vertical runs at not over 2400 mm (96 inches) intervals.
 5. Surface Metal Raceways: Use only where shown on drawings.
 6. Painting:
 - a. Paint exposed conduit as specified in Section 09 91 00, PAINTING.
 - b. Refer to Section 09 91 00, PAINTING for preparation, paint type, and exact color.

- c. Provide labels where conduits pass through walls and floors and at maximum 6000 mm (20 foot) intervals in between.
- G. Expansion Joints:
 1. Conduits 75 mm (3 inches) and larger, that are secured to building structure on opposite sides of a building expansion joint, require expansion and deflection couplings. Install couplings in accordance with manufacturer's recommendations.
 2. Provide conduits smaller than 75 mm (3 inches) with pull boxes on both sides of expansion joint. Connect conduits to expansion and deflection couplings as specified.
 3. Install expansion and deflection couplings where shown.
- H. Seismic Areas:
 1. In seismic areas, follow H-18-8 Seismic Design Requirements.
 2. Rigidly secure conduit to building structure on opposite sides of a building expansion joint with pull boxes on both sides of joint.
 3. Connect conduits to pull boxes with 375 mm (15 inches) of slack flexible conduit.
 4. Install green copper wire minimum #6 AWG in flexible conduit for bonding jumper.
- I. Conduit Supports, Installation:
 1. Select AC193 code listed mechanical anchors or fastening devices with safe working load not to exceed 1/4 of proof test load.
 2. Use pipe straps or individual conduit hangers for supporting individual conduits. Maximum distance between supports is 2.5 m (8 foot) on center.
 3. Support multiple conduit runs with trapeze hangers. Use trapeze hangers designed to support a load equal or greater than sum of the weights of the conduits, wires, hanger itself, and 90 kg (200 pounds). Attach each conduit with U-bolts or other accepted fasteners.
 4. Support conduit independent of pull boxes, luminaires, suspended ceiling components, angle supports, duct work, and similar items.
 5. Fastenings and Supports in Solid Masonry and Concrete:
 - a. New Construction: Use steel or malleable iron concrete inserts set in place prior to placing concrete.
 - b. Existing Construction:
 - 1) Code AC193 listed wedge type steel expansion anchors minimum 6 mm (1/4 inch) bolt size and minimum 28 mm (1-1/8 inch) embedment.
 - 2) Power set fasteners minimum 6 mm (1/4 inch) diameter with depth of penetration minimum 75 mm (3 inches).
 - 3) Use vibration and shock resistant anchors and fasteners for attaching to concrete ceilings.
 6. Fastening to Hollow Masonry: Toggle bolts are permitted.
 7. Fastening to Metal Structures: Use machine screw fasteners or other devices designed and accepted for application.
 8. Bolts supported only by plaster or gypsum wallboard are not acceptable.
 9. Attachment by wood plugs, rawl plug, plastic, lead or soft metal anchors, or wood blocking and bolts supported only by plaster is prohibited.
 10. Do not support conduit from chain, wire, or perforated strap.
 11. Spring steel type supports or fasteners are not permitted except horizontal and vertical supports/fasteners within walls.
 12. Vertical Supports:

- a. Install riser clamps and supports for vertical conduit runs in accordance with NEC.
 - b. Provide supports for cable and wire with fittings that include internal wedges and retaining collars.
- J. Box Installation:
 - 1. Boxes for Concealed Conduits:
 - a. Flush mounted.
 - b. Provide raised covers for boxes to suit wall or ceiling, construction and finish.
 - 2. In addition to boxes shown, install additional boxes where needed to prevent damage to cables during pulling.
 - 3. Remove only knockouts as required and plug unused openings. Use threaded plugs for cast metal boxes and snap-in metal covers for sheet metal boxes.
 - 4. Stencil or install phenolic nameplates on covers of boxes identified on riser diagrams; for example "SIG-FA JB No. 1".
 - 5. Outlet boxes mounted back-to-back in same wall are not permitted. A minimum 600 mm (24 inches) center-to-center lateral spacing must be maintained between boxes.
- K. Flexible Nonmetallic Communications Raceway (Innerduct), Installation:
 - 1. Install supports from building structure for horizontal runs at intervals not to exceed 900 mm (3 feet) and at each end.
 - 2. Install supports from building structure for vertical runs at intervals not to exceed 1.2 m (4 feet) and at each side of joints.
 - 3. Install only in accessible spaces not subject to physical damage or corrosive influences.
 - 4. Make bends manually to assure internal diameter of tubing is not effectively reduced.
 - 5. Extend each segment of innerduct minimum 300 mm (12 inches) beyond end of service conduit tie or cable tray. Restrain innerduct ends with wall mount clamps and seal when cable is installed.

3.2 TESTING

- A. Examine fittings and locknuts for secureness.
- B. Test RMC, IMC and EMT systems for electrical continuity.
- C. Perform simple continuity test after cable installation.

- - - E N D - - -

SECTION 27 08 00
COMMISSIONING OF COMMUNICATIONS SYSTEMS

PART 1 - GENERAL

1.1 DESCRIPTION

- A. This section includes requirements for commissioning facility communications systems, related subsystems and related equipment. This Section supplements general requirements specified in Section 01 91 00, GENERAL COMMISSIONING REQUIREMENTS.
- B. Complete list of equipment and systems to be commissioned is specified in Section 01 91 00, GENERAL COMMISSIONING REQUIREMENTS and Specification 27 05 11, REQUIREMENTS FOR COMMUNICATIONS INSTALLATIONS.
- C. Commissioned Systems:
 - 1. Commissioning of systems specified in Division 27 and 28 is part of project's construction process including documentation and proof of performance testing of these systems, as well as training of VA's Operation and Maintenance personnel in accordance with requirements of Section 01 91 00, GENERAL COMMISSIONING REQUIREMENTS and Division 27, in cooperation with Government and Commissioning Agent.
 - 2. The facility exterior closure systems commissioning includes communications systems listed in Section 01 19 00 GENERAL COMMISSIONING REQUIREMENTS and 27 05 11, REQUIREMENTS FOR COMMUNICATIONS INSTALLATIONS.

1.2 RELATED WORK

- A. System tests: Section 01 00 00, GENERAL REQUIREMENTS.
- B. Commissioning process requires review of selected submittals that pertain to systems to be commissioned: Section 01 33 23, SHOP DRAWINGS, PRODUCT DATA AND SAMPLES.
- C. Construction phase commissioning process and procedures including roles and responsibilities of commissioning team members and user training: Section 01 91 00, GENERAL COMMISSIONING REQUIREMENTS.
- D. SECTION 27 05 11, REQUIREMENTS FOR COMMUNICATIONS INSTALLATIONS

1.3 COORDINATION

- A. Commissioning Agent will provide a list of submittals that must be reviewed by Commissioning Agent simultaneously with engineering review; do not proceed with work of sections identified without engineering and Commissioning Agent's review completed.
- B. Commissioning of communications systems require inspection of individual elements of communications system construction throughout construction period. Coordinate with Commissioning Agent in accordance with Section 01 19 00, GENERAL COMMISSIONING REQUIREMENTS and commissioning plan to schedule communications systems inspections as required to support the commissioning process.

1.4 CLOSEOUT SUBMITTALS

- A. Refer to Section 01 91 00, GENERAL COMMISSIONING REQUIREMENTS for submittal requirements for pre-functional checklists, equipment startup reports, and other commissioning documents.
- B. Pre-Functional Checklists:

1. Complete pre-functional checklists provided by commissioning agent to verify systems, subsystems, and equipment installation is complete and systems are ready for Systems Functional Performance Testing.
 2. Submit completed checklists to COR and to Commissioning Agent. Commissioning Agent can spot check a sample of completed checklists. If Commissioning Agent determines that information provided on the checklist is not accurate, Commissioning Agent then returns the marked-up checklist to Contractor for correction and resubmission.
 3. If Commissioning Agent determines that a significant number of completed checklists for similar equipment are not accurate, Commissioning Agent can select a broader sample of checklists for review.
 4. If Commissioning Agent determines that a significant number of broader sample of checklists is also inaccurate, all checklists for the type of equipment will be returned to Contractor for correction and resubmission.
- C. Submit training agendas and trainer resumes in accordance with requirements of Section 01 19 00, GENERAL COMMISSIONING REQUIREMENTS.

PART 2 - PRODUCTS - NOT USED

PART 3 - EXECUTION - NOT USED

PART 4 - EXECUTION

4.1 FIELD QUALITY CONTROL

- A. Contractor's Tests:
1. Scheduled tests required by other sections of Division 27 must be documented in accordance with Section 01 00 00, GENERAL REQUIREMENTS.
 2. Incorporate all testing into project schedule. Provide minimum seven calendar days' notice of testing for Commissioning Agent to witness selected Contractor tests at sole discretion of Commissioning Agent.
 3. Complete tests prior to scheduling Systems Functional Performance Testing.
- B. Systems Functional Performance Testing:
1. Commissioning process includes Systems Functional Performance Testing that is intended to test systems functional performance under steady state conditions, to test system reaction to changes in operating conditions, and system performance under emergency conditions.
 2. Commissioning Agent prepares detailed Systems Functional Performance Test procedures for review and acceptance by COR.
 3. Provide required labor, materials, and test equipment identified in test procedure to perform tests.
 4. Commissioning Agent must witness and document the testing.
 - a. Provide test reports to Commissioning Agent. Commissioning Agent will sign test reports to verify tests were performed.

4.2 TRAINING

- A. Training of Government's operation and maintenance personnel is required in cooperation with COR and Commissioning Agent.

- B. Provide competent, factory authorized personnel to provide instruction to operation and maintenance personnel concerning location, operation, and troubleshooting of installed systems.
- C. Schedule instruction in coordination with COR after submission and approval of formal training plans.

- - - E N D - - -

SECTION 27 10 00
CONTROL, COMMUNICATION AND SIGNAL WIRING

PART 1 - GENERAL

1.1 DESCRIPTION

- A. This section includes control, communication and signal wiring for a comprehensive systems infrastructure.
- B. This section applies to all sections of Divisions 27 and 28.

1.2 RELATED WORK

- A. Excavation and backfill for cables that are installed in conduit: Section 31 20 00, EARTH MOVING.
- B. Sealing around penetrations to maintain integrity of time rated construction: Section 07 84 00, FIRESTOPPING.
- C. General electrical requirements that are common to more than one section in Division 27: Section 27 05 11, REQUIREMENTS FOR COMMUNICATIONS INSTALLATIONS.
- D. Conduits for cables and wiring: Section 27 05 33, RACEWAYS AND BOXES FOR COMMUNICATIONS SYSTEMS.
- E. Requirements for personnel safety and to provide a low impedance path for possible ground fault currents: Section 27 05 26, GROUNDING AND BONDING FOR COMMUNICATIONS SYSTEMS.

1.3 SUBMITTALS

- A. Submit in accordance with Section 27 05 11, REQUIREMENTS FOR COMMUNICATIONS INSTALLATIONS.
- B. Submit written certification from OEM:
 - 1. Indicate wiring and connection diagrams meet National and Government Life Safety Guidelines, NFPA, NEC, NRTL, Joint Commission, OEM, this section and Section 27 05 11, REQUIREMENTS FOR COMMUNICATIONS INSTALLATIONS.
 - 2. Include instructions, requirements, recommendations, and guidance for proper performance of system as described herein.
 - 3. Government will not approve any submittal without this certification.
- C. Identify environmental specifications on technical submittals; identify requirements for installation.
 - 1. Minimum floor space and ceiling heights.
 - 2. Minimum size of doors for cable reel passage.
- D. Provide conduit size requirements.
- E. Closeout Submittals:
 - 1. Provide contact information for maintenance personnel to contact contractor for emergency maintenance and logistic assistance, and assistance in resolving technical problems at any time during warranty period.
 - 2. Provide certified OEM sweep test tags from each cable reel to COR.
 - 3. Furnish spare or unused wire and cable with appropriate connectors (female types) for installation in appropriate punch blocks, barrier strips, patch, or bulkhead connector panels.
 - 4. Turn over unused and opened installation kit boxes, coaxial, fiber optic, and twisted pair cable reels, conduit, cable tray, cable duct bundles, wire rolls, physical installation hardware to COR.
 - 5. Documentation: Include any item or quantity of items, as installed drawings, equipment, maintenance, and operation manuals, and OEM

materials needed to completely and correctly provide system documentation required herein.

PART 2 - PRODUCTS

2.1 CONTROL WIRING

- A. Provide control wiring large enough so voltage drop under in-rush conditions does not adversely affect operation of controls.
- B. Provide cable meeting specifications for type of cable.
- C. Outside Location (i.e. above ground, underground in conduit, ducts, pathways, etc.): Provide cables filled with a waterproofing compound between outside jacket (not touching any provided armor) and inter conductors to seal punctures in jacket and protect conductors from moisture.
- D. Remote Control Cable:
 - 1. Multi-conductor with stranded conductors able to handle power and voltage required to control specified system equipment, from a remote location.
 - 2. NRTL listed and pass VW-1 vertical wire flame test (UL 83) (formerly FR-1).
 - 3. Color-coded Conductors: Combined multi-conductor and coaxial cables are acceptable for this installation, on condition system performance standards are met.
 - 4. Technical Characteristics:
 - a. Length: As required, in 1K (3,000 ft.) reels minimum.
 - b. Connectors: As required by system design.
 - c. Size:
 - 1) 18 AWG, minimum, Outside.
 - 2) 20 AWG, minimum, Inside.
 - d. Color Coding: Required, EIA industry standard.
 - e. Bend Radius: 10 times cable outside diameter.
 - f. Impedance: As required.
 - g. Shield Coverage: As required by OEM specification.
 - h. Attenuation:

Frequency in MHz	dB per 305 Meter (1,000 feet), maximum
0.7	5.2
1.0	6.5
4.0	14.0
8.0	19.0
16.0	26.0
20.0	29.0
25.0	33.0
31.0	36.0
50.0	52.0

- E. Distribution System Signal Wires and Cables:
 - 1. Provide in same manner, and use construction practices, as Fire Protective and other Emergency Systems identified and defined in NFPA 101, Life Safety Code, Chapters 7, 12, and 13, NFPA 70, National Electrical Code, Chapter 7, Special Conditions.

2. Provide system able to withstand adverse environmental conditions without deterioration, in their respective location.
3. Provide entering of each equipment enclosure, console, cabinet or rack in such a manner that all doors or access panels can be opened and closed without removal or disruption of cables.
4. Terminate on an item of equipment by direct connection.

2.2 COMMUNICATION AND SIGNAL WIRING

- A. Provide communications and signal wiring conforming to recommendations of manufacturers of systems; provide not less than TIA Performance Category 6.
- B. Wiring shown is for typical systems; provide wiring as required for systems being provided.
- C. Provide color-coded conductor insulation for multi-conductor cables.
- D. Connectors:
 1. Provide connectors for transmission lines, and signal extensions to maintain uninterrupted continuity, ensure effective connection, and preserve uniform polarity between all points in system.
 - a. Provide AC barrier strips with a protective cover to prevent accidental contact with wires carrying live AC current.
 - b. Provide punch blocks for signal connection, not AC power. AC power twist-on wire connectors are not permitted for signal wire terminations.
 2. Cables: Provide connectors designed for specific size cable and conductors being installed with OEM's approved installation tool. Typical system cable connectors include:
 - a. Audio spade lug.
 - b. Punch block.
 - c. Wirewrap.

2.3 INSTALLATION KIT

- A. Include connectors and terminals, labeling systems, audio spade lugs, barrier strips, punch blocks or wire wrap terminals, heat shrink tubing, cable ties, solder, hangers, clamps, bolts, conduit, cable duct, cable tray, etc., required to accomplish a neat and secure installation.
- B. Terminate conductors in a spade lug and barrier strip, wire wrap terminal or punch block, so there are no unfinished or unlabeled wire connections.
- C. Minimum required installation sub-kits:
 1. System Grounding:
 - a. Provide required cable and installation hardware for effective ground path, including the following:
 - 1) Control Cable Shields.
 - 2) Data Cable Shields.
 - 3) Equipment Racks.
 - 4) Equipment Cabinets.
 - 5) Conduits.
 - 6) Ducts.
 - 7) Cable Trays.
 - 8) Power Panels.
 - 9) Connector Panels.
 - 10) Grounding Blocks.
 - b. Bond radio equipment to earth ground via internal building wiring, according to NEC.

2. Wire and Cable: Provide connectors and terminals, punch blocks, tie wraps, hangers, clamps, labels, etc. required to accomplish termination in an orderly installation.
 3. Conduit, Cable Duct, and Cable Tray: Provide conduit, duct, trays, junction boxes, back boxes, cover plates, feed through nipples, hangers, clamps, other hardware required to accomplish a neat and secure conduit, cable duct, cable tray installation in accordance with NEC and documents.
 4. Equipment Interface: Provide any items or quantity of equipment, cable, mounting hardware and materials to interface systems with identified sub-systems, according to OEM requirements and construction documents.
 5. Labels: Provide any item or quantity of labels, tools, stencils, and materials to label each subsystem according to OEM requirements, as-installed drawings, and construction documents.
- D. Cross-Connection System (CCS) Equipment Breakout, Termination Connector (or Bulkhead), and Patch Panels:
1. Connector Panels: Flat smooth 3.175 mm (1/8 inch) thick solid aluminum, custom designed, fitted and installed in cabinet. Install bulkhead equipment connectors on panel to enable cabinet equipment's signal, control, and coaxial cables to be connected through panel. Match panel color to cabinet installed.
 - a. Voice (or Telephone):
 - 1) Provide industry standard Type 110 (minimum) punch blocks for voice or telephone, and control wiring instead of patch panels, each being certified for category 6.
 - 2) IDC punch blocks (with internal RJ45 jacks) are acceptable for use in CCS when designed for Category 6 and the size and type of cable used.
 - 3) Secure punch block strips to OEM designed physical anchoring unit on a wall location in TRS; console, cabinet, rail, panel, etc. mounting is permitted at OEM recommendation and as accepted by COR. Punch blocks are not permitted for Class II or 120 VAC power wiring.
 - 4) Technical Characteristics:
 - a) Number of Horizontal Rows: Minimum 100.
 - b) Number of Terminals per Row: Minimum 4.
 - c) Terminal Protector: Required for each used or unused terminal.
 - d) Insulation Splicing: Required between each row of terminals.
 - b. Digital or High Speed Data:
 - 1) Provide 480 mm (19 inches) horizontal EIA/ECA 310 rack mountable patch panel with EIA/ECA 310 standard spaced vertical mounting holes for digital or high-speed data service CSS, with modular female Category 6 for specialized powered systems accepted by SMCS 0050P2H3, (202) 461-5310, OI&T and FMS Services, and COR) RJ45 jacks designed for size and type of UTP or F/UTP cable installed in rows.
 - 2) Technical Characteristics:
 - a) Number of Horizontal Rows: Minimum 2.
 - b) Number of Jacks Per Row: Minimum 24.
 - c) Type of Jacks: RJ45.
 - d) Terminal Protector: Required for each used or unused jack.
 - e) Insulation: Required between each row of jacks.

2.4 EXISTING WIRING

- A. Reuse existing wiring only where indicated on plans and accepted by SMCS 0050P2H3.
- B. Only existing wiring that conforms to specifications and applicable codes can be reused; existing wiring that does not meet these requirements cannot be reused and must be removed by contractor.

PART 3 - EXECUTION

3.1 INSTALLATION

- A. General:
 - 1. Install wiring in cable tray or raceway.
 - 2. Seal cable entering a building from underground, between wire and conduit where cable exits conduit, with non-hardening approved compound.
 - 3. Wire Pulling:
 - a. Provide installation equipment that prevents cutting or abrasion of insulation during pulling of cables.
 - b. Use ropes made of nonmetallic material for pulling feeders.
 - c. Attach pulling lines for feeders by means of either woven basket grips or pulling eyes attached to conductors, as accepted by COR.
 - d. Pull multiple cables into a single conduit together.
- B. Installation in Maintenance or Man holes:
 - 1. Install and support cables in maintenance holes on steel racks with porcelain or equal insulators.
 - 2. Train cables around maintenance hole walls, but do not bend to a radius less than six times overall cable diameter.
- C. Control, Communication and Signal Wiring Installation:
 - 1. Unless otherwise specified in other sections, provide wiring and connect to equipment/devices to perform required functions as indicated.
 - 2. Install separate cables for each system so that malfunctions in any system does not affect other systems, except where otherwise required.
 - 3. Group wires and cables according to service (i.e. AC, grounds, signal, DC, control, etc.); DC, control and signal cables can be included with any group.
 - 4. Form wires and cables to not change position in group throughout the conduit run. Bundle wires and cables in accepted signal duct, conduit, cable ducts, or cable trays neatly formed, tied off in 600 mm to 900 mm (24 inch to 36 inch) lengths to not change position in group throughout run.
 - 5. Concealed splices are not allowed.
 - 6. Separate, organize, bundle, and route wires or cables to restrict EMI, channel crosstalk, or feedback oscillation inside any enclosure.
 - 7. Looking at any enclosure from the rear (wall mounted enclosures, junction, pull or interface boxes from the front), locate AC power, DC and speaker wires or cables on the left; coaxial, control, microphone and line level audio and data wires or cables, on the right.
 - 8. Provide ties and fasteners that do not damage or distort wires or cables. Limit spacing between tied points to maximum 150 mm (6 inches).

9. Install wires or cables outside of buildings in conduit, secured to solid building structures.
 10. Wires or cables must be specifically accepted, on a case by case basis, to be installed outside of conduit. Bundled wires or cables must be tied at minimum 460 mm (18 inches) intervals to a solid building structure; bundled wires or cables must have ultra violet protection and be waterproof (including all connections).
 11. Laying wires or cables directly on roof tops, ladders, drooping down walls, walkways, floors, etc. is not permitted.
 12. Wires or cables installed outside of conduit, cable trays, wireways, cable duct, etc.:
 - a. Only when authorized, can wires or cables be identified and approved to be installed outside of conduit.
 - b. Provide wire or cable rated plenum and OEM certified for use in air plenums.
 - c. Provide wires and cables hidden, protected, fastened and tied at maximum 600 mm (24 inches) intervals, to building structure.
 - d. Provide closer wire or cable fastening intervals to prevent sagging, maintain clearance above suspended ceilings.
 - e. Remove unsightly wiring and cabling from view, and discourage tampering and vandalism.
 - f. Sleeve and seal wire or cable runs, not installed in conduit, that penetrate outside building walls, supporting walls, and two hour fire barriers, with an approved fire retardant sealant.
- D. AC Power:
1. Bond to ground contractor-installed equipment and identified Government-furnished equipment, to eliminate shock hazards and to minimize ground loops, common mode returns, noise pickup, crosstalk, etc. for total ground resistance of 0.1 Ohm or less.
 2. Use of conduit, signal duct or cable trays as system or electrical ground is not permitted; use these items only for dissipation of internally generated static charges (not to be confused with externally generated lightning) that can be applied or generated outside mechanical and physical confines of system to earth ground. Discovery of improper system grounding is grounds to declare system unacceptable and termination of all system acceptance testing.
 3. Cabinet Bus: Extend a common ground bus of at least #10 AWG solid copper wire throughout each equipment cabinet and bond to system ground. Provide a separate isolated ground connection from each equipment cabinet ground bus to system ground. Do not tie equipment ground busses together.
 4. Equipment: Bond equipment to cabinet bus with copper braid equivalent to at least #12 AWG. Self-grounding equipment enclosures, racks or cabinets, that provide OEM certified functional ground connections through physical contact with installed equipment, are acceptable alternatives.

3.2 EQUIPMENT IDENTIFICATION

- A. Control, Communication and Signal System Identification:
1. Install a permanent wire marker on each wire at each termination.
 2. Identify cables with numbers and letters on the labels corresponding to those on wiring diagrams used for installing systems.
 3. Install labels retaining their markings after cleaning.
 4. In each maintenance hole (manhole) and handhole, install embossed brass tags to identify system served and function.

B. Labeling:

1. Industry Standard: ANSI/TIA-606-B.
2. Print lettering for voice and data circuits using laser printers; handwritten labels are not acceptable.
3. Cable and Wires (hereinafter referred to as "cable"): Label cables at both ends in accordance with industry standard. Provide permanent labels in contrasting colors. Identify cables matching system Record Wiring Diagrams.
4. Equipment: Permanently labeled system equipment with contrasting plastic laminate or bakelite material. Label system equipment on face of unit corresponding to its source.
5. Conduit, Cable Duct, and Cable Tray: Label conduit, duct and tray, including utilized GFE, with permanent marking devices or spray painted stenciling a minimum of 3 meters (10 ft.) identifying system. Label each enclosure according to this standard.
6. Termination Hardware: Label workstation outlets and patch panel connections using color coded labels with identifiers in accordance with industry standard and Record Wiring Diagrams.

3.3 TESTING

- A. Minimum test requirements are for impedance compliance, inductance, capacitance, signal level compliance, opens, shorts, cross talk, noise, and distortion, and split pairs on cables in frequency ranges specified.
- B. Tests required for data cable must be made to confirm operation of this cable at minimum 10 Mega (M) Hertz (Hz) full bandwidth, fully channel loaded and a Bit Error Rate of a minimum of 10^{-6} at maximum rate of speed.
- C. Provide cable installation and test records at acceptance testing to COR and thereafter maintain in facility's telephone switch room.
- D. Record changes (used pair, failed pair, etc.) in these records as change occurs.
- E. Test cables after installation and replace any defective cables.

- - - E N D - - -

SECTION 27 11 00
TELECOMMUNICATIONS ROOM FITTINGS

PART 1 - GENERAL

1.1 DESCRIPTION

- A. This section specifies equipment cabinets, interface enclosures, relay racks, and associated hardware in service provider DEMARC, computer and telecommunications rooms.
- B. Telephone system is defined as an Emergency Critical Care Communication System by the National Fire Protection Association (NFPA). Adhere to Seismic reference standards for systems connecting to or extending telephone system and cabling.

1.2 RELATED WORK

- A. Wiring devices: Section 26 27 26, WIRING DEVICES.
- B. General electrical requirements that are common to more than one section in Division 27: Section 27 05 11, REQUIREMENTS FOR COMMUNICATIONS INSTALLATIONS.
- C. Requirements for personnel safety and to provide a low impedance path for possible ground fault currents: Section 27 05 26, GROUNDING AND BONDING FOR COMMUNICATIONS SYSTEMS.
- D. Lightning protection system: Section 26 41 00, FACILITY LIGHTNING PROTECTION.
- E. Conduits for cables and wiring: Section 27 05 33, RACEWAYS AND BOXES FOR COMMUNICATIONS SYSTEMS.
- F. Low voltage cabling system infrastructure: Section 27 10 00, CONTROL, COMMUNICATION AND SIGNAL WIRING.
- G. Voice communication switching and routing equipment: Section 27 31 00, VOICE COMMUNICATIONS SWITCHING AND ROUTING EQUIPMENT.
- H. Extension of a voice communication switching and routing system: Section 27 31 31, VOICE COMMUNICATIONS SWITCHING AND ROUTING EQUIPMENT EXTENSION.
- I. Emergency 2-way radio equipment: Section 27 32 41, TWO-WAY RADIO EQUIPMENT AND SYSTEMS.

1.3 SUBMITTALS

- A. Submit in accordance with Section 27 05 11, REQUIREMENTS FOR COMMUNICATIONS INSTALLATION.
- B. Separate submittal into sections for each subsystem containing the following:
 - 1. Pictorial layouts of each Telecommunications Room and Cross Connection Space (VCCS, and HCCS termination cabinets), each distribution cabinet layout, and TCO as each is expected to be installed and configured.
 - 2. Equipment technical literature detailing electrical and technical characteristics of each item of equipment to be furnished.
- C. Environmental Requirements: Identify environmental specifications for housing system as initial and expanded system configurations.
 - 1. Floor loading for batteries and cabinets.
 - 2. Minimum floor space and ceiling height.
 - 3. Minimum door size for equipment passage.

PART 2 - PRODUCTS

2.1 2-POST OPEN EQUIPMENT RACKS (45RU)

- A. Floor mounted racks shall meet the following physical specifications
 - 1. UL Listed.
 - 2. Lightweight aluminum construction with black finish.
 - 3. 19" rack mounting space, 84" high.
 - 4. 15" deep x 20.25" wide base with four (4) $\frac{3}{4}$ " bolt down holes.
 - 5. 3" deep channel side rails with double-sided tapped holes. Tapped holes shall conform to the standard EIA/TIA hole pattern.
 - 6. Provide 50 Phillips head equipment mounting screws with each rack.
 - 7. Provide a ground termination bracket with each rack to enable connection of a 2 hole grounding lug.
- B. Acceptable Products
 - 1. Chatsworth Enhanced Standard Rack (Chatsworth p/n 55053-703).
 - 2. Or equal.
- C. Provide base dust cover for each rack:
 - 1. Acceptable Products:
 - a. Chatsworth p/n 41050-719.
 - b. Or equal.
- D. Provide rack grounding kit with each rack:
 - 1. Acceptable Products:
 - a. Rack Grounding Kit (Chatsworth p/n 40167-001).
 - b. Or equal.

2.2 CONCRETE EXPANSION ANCHORS

- A. Secure equipment racks and cabinets to the concrete floor with a minimum of four (4) 1/2" diameter concrete expansion anchors. Expansion anchors shall be manufactured of carbon steel with zinc plating.
- B. Anchors shall have a minimum concrete embedment depth of 2 $\frac{3}{4}$ " inches (UON).
- C. Expansion anchors shall have a minimum allowable pull out strength of 1,800 lbs and a minimum ultimate pull out strength of 7,000 lbs in 3,000 psi concrete.
 - 1. Acceptable manufacturers
 - a. Hilti.
 - b. Red Head.
 - c. Or equal.

2.3 PLYWOOD BACKBOARDS

- A. Provide 4'-0" x 8'-0" x $\frac{3}{4}$ " AC void free fire retardant plywood on all 4 walls of the telecom room. Paint plywood with 2 coats of white paint. Mask fire treatment labels prior to painting. Plywood shall be secured to the wall with sufficient anchors to support 1,500 lbs of equipment weight.

2.4 HORIZONTAL CABLE MANAGEMENT

- A. Horizontal and vertical cable managers shall be provided from the same manufacturer and shall be compatible with the specified racks.
- B. Horizontal cable managers shall be 2 rack units in height and have hinged front covers. Hinges shall allow covers to be pivoted in 2 directions. See rack elevations for quantity.
- C. All components shall be color black.
 - 1. Acceptable Products:
 - a. Chatsworth p/n 30130-719.
 - b. Or equal.

2.5 VERTICAL CABLE MANAGEMENT FOR 2-POST FLOOR STANDING RACKS

- A. Horizontal and vertical cable managers shall be provided from the same manufacturer and shall be compatible with the specified racks.
- B. Provide 6" wide by 84" high vertical cable managers for all racks. See rack elevations for size and quantity:
 1. Vertical cable managers shall be bolted to the racks. Where vertical cable managers are located between racks, the vertical managers shall be bolted to both racks.
 2. Each vertical cable manager shall provide separate front and rear raceways.
 3. Holes shall be provided between the front and rear raceway sections to facilitate cable routing.
 4. Vertical cable managers shall have 6" wide x 5.35" deep slotted ducts on the front of the rack and open ring cabling sections on the rear of the rack.
 5. Hinged black plastic covers shall be provided on the front of the vertical cable manager to conceal cable after installation.
 6. All components shall be color black.
 7. Acceptable Products
 - a. Chatsworth CCS Combination Cabling Section p/n 30162-703.
 - b. Or equal.

2.6 CATEGORY 6 COPPER PATCH PANELS

- A. Provide 19" rack mounted 48-port or 24-port Category 6 data patch panels as shown on the drawings.
- B. Patch panels shall be constructed of black anodized aluminum or black powder coated steel.
- C. Patch panels shall have fixed outlet jacks with 110 IDC connectors on the rear of the panel.
- D. Patch panels shall be wired in accordance with the T568B standard.
- E. The same manufacturer will be used for both the patch panels and workstation outlets throughout the Project.
- F. Patch panels shall conform to the performance requirements of ANSI/TIA/EIA-568-B.2 Addendum 1 as shown below.

Parameter	Worst Case Channel Performance at 100MHz
Specified Frequency Range	1-250 MHz
Attenuation	0.2 dB
NEXT	54.0 dB
Return Loss	24.0 dB

- G. Acceptable Products:
 1. Panduit DP48688TGY.
 2. No Substitutions Accepted.

2.7 TELECOM ROOM HORIZONTAL CABLE RUNWAY AND SUPPORTS

- A. Horizontal cable runway, angle support brackets, butt splices, junction splices, mounting plates, elevation kits, grounding straps, etc. shall be provided by a single manufacturer. Installed system shall be grounded per ANSI-J-STD-607-B.
- B. Provide 12", 18" OR 24" wide horizontal universal style ladder rack in the telecom rooms where shown on the drawings. Ladder rack will be constructed of welded steel tubing. Stringers will be 1.5" in depth

with 1.5" wide cross members spaced at 12" OC. Cable runway shall have a black finish.

1. Acceptable Products:

- a. Chatsworth Universal Cable Runway. CPI Part Number 11250-712 (12" wide), 11250-718 (18" wide) and 10250-724 (24" wide).
- b. Cooper B-Line P/N SB17T12FB (12" wide), SB17T18FB (18" wide) and SB17T24FB (24" wide).
- c. Or equal.

C. Provide 15" or 24" radius corner brackets at perpendicular intersections of the cable runway (size as shown on drawings).

1. Acceptable Products:

- a. Chatsworth Cable Runway Corner Bracket, 15 Wide (Black), CPI P/N 11959-715. 24" wide (Black), CPI P/N 11959-724.
- b. Or equal.

D. Provide qty (2) cable runway radius drops above each vertical cable manager to maintain cable bend radius. Coordinate layout of overhead ladder rack cross members so that radius drops are located directly above vertical cable managers. Where cross members conflict with the vertical cable managers, cut and remove cross members and replace with removable cross members. Where radius drops are connected to removable cross members, install custom radius drops. All components to have a black finish.

1. Acceptable Products:

- a. Chatsworth Cable Runway Radius Drop, Cross Member (Black). CPI Part Number 12100-712 (for 12" wide runway) and 12100-718 (for 18" wide runway).
- b. Chatsworth Removable Cross Member. CPI Part Number 12115-712 (for 12" wide runway) and 12115-718 (for 18" wide runway).
- c. Chatsworth Custom Radius Drop. CPI Part Number 12100-710 (for 12" wide runway) and 12100-716 (for 18" wide runway).
- d. Or equal.

E. Provide radius stringer drops in the OIT server room as shown on the drawings. Drops shall be mounted on the side of the ladder rack and shall be fastened to the side stringers. Stringers shall have qty (3) integral cable management spools. All components to have a black finish.

1. Acceptable Products:

- a. Chatsworth 12101-701.
- b. Or Equal.

F. Provide 6" high cable retaining posts spaced at 12" O.C. on each side of the 24" ladder rack located in the OIT server room. Retaining posts shall fasten to the ladder rack side stringers and shall have a neoprene end cap.

1. Acceptable Products:

- a. Chatsworth P/N 10596-706.
- b. Cooper B-Line SB12606FB.
- c. Or Equal

G. Provide steel triangular support brackets to support the horizontal cable runway. Triangular support brackets shall be fastened to the stud wall framing. Spacing of the support brackets shall not exceed 4'-0" on center. Coordinate layout of triangular support brackets so that they do not conflict with equipment racks/cabinets. Support brackets shall have a load capacity of 100 pounds (for 12" wide runway) and 400 pounds (for 18" runway) and shall have a black finish.

1. Acceptable Products:

- a. Chatsworth Triangular Support Bracket, Steel, 12" and 18" Wide (Black). CPI Part Number 11312-712 (12"), 11746-718 (18") and 11746-724 (24").
 - b. Cooper B-Line SB21312KFB (12"), SB214A18KFB (18") and SB214A24KFB (24").
 - c. Or equal.
- H. Provide manufacturer's butt-splice connections between continuous sections of horizontal ladder rack.
 - 1. Acceptable Products:
 - a. Chatsworth Butt Splice Kit 1 1/2" x 3/8" Stringer (Black). CPI Part Number 11301-701.
 - b. Cooper B-Line p/n SB2107FB.
 - c. Or equal.
- I. Provide manufacturer's junction-splice connections at 90 degree intersections of horizontal ladder rack.
 - 1. Acceptable Products:
 - a. Chatsworth Junction Splice Kit 1 1/2" x 3/8" Stringer (Black). CPI Part Number 11302-701.
 - b. Cooper B-Line SB2101AFB.
 - c. Or equal.
- J. Provide cable runway wall angle supports.
 - 1. Acceptable Products:
 - a. Chatsworth Wall Angle Support Kit, Cable Runway (Black). CPI Part Number 11421-712, 11421-718 and 11421-724.
 - b. Cooper B-Line SB211312FB, SB211318FB and SB211324FB.
 - c. Or equal.
- K. Provide custom cable runway elevation kit to secure the top of the equipment racks to the overhead ladder rack. Provide Qty (1) elevation kit per rack.
 - 1. Acceptable Products:
 - a. Chatsworth Cable Runway Elevation Kit (Black). CPI Part Number SK-7387-701. 3" Channel Rack-to-Runway Mounting Plate, 18" Wide (Black). CPI Part Number 10595-718.
 - b. Cooper B-Line SB227R6FB with mounting plates SB213312FB / SB213318FB.
 - c. Or equal.
- L. Provide cable runway end closing kit to close exposed ends of the cable runway.
 - 1. Acceptable Products:
 - a. Chatsworth End Closing Kit, Cable Runway, 12" (Black). CPI Part Number 11700-712.
 - b. Cooper B-Line SB210512FB and SB210518FB.
 - c. Or equal.
- M. Provide cable runway ground straps to bond each section of the cable runway system together.
 - 1. Acceptable Products:
 - a. Chatsworth Cable Runway Ground Strap. CPI Part Number 40164-001.
 - b. Cooper B-Line SB6691x7 3/4.
 - c. Or equal.
- N. Install plastic dust protectors on exposed threaded rod supports (color black).
 - 1. Acceptable Products:
 - a. Panduit Pan-Wrap split harness wrap.
 - b. Or approved equal.

2.8 VELCRO CABLE TIES

- A. Provide Velcro cable ties cut to length from a continuous roll to loosely bundle horizontal cabling in the telecom rooms routed on the ladder rack to the patch panels. Install Velcro cable ties at 1'-0" intervals.
- B. Do not exceed qty (50) cables per bundle.
- C. Do not attach cable bundles to the runway with the Velcro cable ties. Do not use plastic tie-wraps.
- D. Acceptable Products
 - 1. Panduit HLS-15R6.
 - 2. Leviton 43115-075.
 - 3. Or equal.

2.9 CATEGORY 6 COPPER PATCH CORDS

- A. Provide Category 6 UTP patch cords for interconnection of owner furnished switches and patch panels.
- B. Provide one (1) patch cord for each data drop.
- C. Provide patch cords of adequate length to avoid excessive slack or tightness in the cable managers. Patch cords shall be a minimum of 4'-0" and a maximum of 15'-0" in length.
- D. Patch cords should be white, made from stranded conductors and have 8-position RJ-45 style plugs on each end. Patch cords shall be snagless with molded strain relief boots.
- E. Cabling used for patch cords shall be manufactured by the same manufacturer as the horizontal cabling and shall be of the same product line. Cable shall conform to the requirements of ANSI/TIA/EIA-568-B.2 Addendum 1. Electrical characteristics and performance of the patch cables shall be nearly identical to the horizontal cable with exceptions given due to differences between solid and stranded conductors as indicated in the following table.

Frequency (MHz)	Stranded Conductor Cable Insertion Loss (dB)
1	2.4
4	4.5
8	6.4
10	7.1
16	9.1
20	10.2
25	11.4
31.25	12.8
62.5	18.5
100	23.8
200	34.8
250	39.4

- F. Patch cords shall be rated for use as communications cable and shall have the designation "CM" or "CMR" printed on the jacket.
- G. Workstation cords and patch cords shall be identical in construction. See Specification Section 27 15 00 for workstation cord requirements.
- H. Acceptable Products:
 - 1. Belden/CDT GigaFlex PS6+ Modular Cord P/N AX350044 (4 ft), AX350045 (7 ft), AX350046 (10 ft), AX350047 (15 ft), AX350048 (25 ft).

2. Or equal.

2.10 RACK MOUNTED OPTICAL FIBER TERMINATION CABINETS

- A. Provide 19" rack mounted optical fiber termination cabinets. See rack elevations for quantity, size and port density of panels.
- B. Provide fiber termination cabinets with the following physical characteristics:
 1. 1RU (accepts 2 cassettes), 2RU (accepts 4 cassettes) and 4RU (accepts 12 cassettes) in size.
 2. Black smoked Plexiglas front cover.
 3. Integral cable strain relief clamps.
 4. Panels shall accept factory manufactured modular pigtail cassettes with duplex LC connectors. Fusion splicing will occur within splice trays integral to the fiber cassettes. The fiber cassettes will then snap into the termination cabinets.
- C. Acceptable Products
 1. Corning LANscape Pretium Connector Housing P/N PCH-01U (1RU 48-fiber total), P/N PCH-02U (2RU 96-fiber total) and P/N PCH-04U (4RU 288-fiber total).
 2. Or equal.
- D. Provide quantity of duplex LC singlemode and multimode factory pre-terminated pigtail cassettes to terminate all backbone fiber optic cabling as shown on the drawings. Provide blank adapter panels over unused ports in fiber termination cabinets. Modular cassettes shall have factory installed LC connectors with fiber pigtails. Connectors and pigtails shall match the type of backbone fiber being terminated.
 1. Acceptable Products:
 - a. 12-Strand 50/125 Laser Optimized (OM3) MM Fiber Pre-terminated Pigtail Cassettes:
 - (1) Corning LANscape P/N CCH-CS12-E4-P00TE.
 - (2) Or equal.
 - b. 24-Strand 50/125 Laser Optimized (OM3) MM Fiber Pre-terminated Pigtail Cassettes:
 - (1) Corning LANscape P/N CCH-CS24-E4-P00TE (provide additional heat-shrink fusion splice protectors as required P/N 2806031-01).
 - (2) Or equal.
 - c. 12-Strand (OS2) Single Mode Fiber Pre-terminated Pigtail Cassettes:
 - (1) Corning LANscape P/N CCH-CS12-A9-P00RE.
 - (2) Or equal.
 - d. 24-Strand (OS2) Single Mode Fiber Pre-terminated Pigtail Cassettes:
 - (1) Corning LANscape P/N CCH-CS24-A9-P00RE (provide additional heat-shrink fusion splice protectors as required P/N 2806031-01).
 - (2) Or equal.

2.11 FIBER OPTIC PATCH CORDS

- A. Provide duplex LC multimode (OM3) and singlemode (OS2) fiber optic patch cords at intermediate backbone fiber cross-connects and for interconnection of owner furnished switches. Polarization of fiber optic patch cords shall comply with ANSI/TIA/EIA - 568-B.1 Section 10.3.3.

- B. Provide fiber optic patch cords of adequate length to avoid excessive slack and tightness in the cable managers. Provide minimum 2-meter and maximum 5-meter fiber patch cords.
- C. Provide qty six (6) multimode duplex LC and qty six (6) singlemode duplex LC fiber patch cords.
- D. Fiber optic cabling shall comply with the requirements of ANSI/TIA/EIA-568-B.3 and ANSI/TIA/EIA-568-B.3 Addendum 1.
- E. Fiber patch cords shall meet the transmission characteristics of the fiber optic backbone cabling. The manufacturer of the fiber patch cord cabling and the fiber backbone cabling shall be identical.
- F. Fiber patch cord connectors shall be duplex LC-type. Cable jacket shall be orange in color with black lettering.
- G. Acceptable Products:
 - 1. Corning LANscape P/N 050502T512000xM (OM3 Multimode), 040402R51200xM (OS2 Singlemode).
 - 2. Or Approved Equal.

2.12 WALL MOUNTED "RE-CLOSEABLE" STORAGE RINGS FOR BACKBONE FIBER CABLING

- A. Provide wall mounted re-closeable storage rings for storage of fiber optic backbone cabling slack.
- B. Install quantity of storage rings to accommodate all backbone fiber optic cabling.
- C. Storage rings shall be 24 inches in diameter with recloseable Velcro loops.
- D. Coordinate wall mounting locations in the telecom room with other equipment.
 - 1. Acceptable Products:
 - a. Leviton P/N 48900-FR.
 - b. Or Approved Equal.

2.13 RACK MOUNTED 120V UNINTERRUPTIBLE POWER SUPPLIES (UPS)

- A. Provide UL listed rack mounted 2200VA uninterruptible power supplies as shown in the telecom rack elevations. Uninterruptible power supplies shall meet the following physical specifications:
 - 1. 2 rack spaces high (2RU).
 - 2. Output voltage distortion less than 5% at full load.
 - 3. Output frequency 57 to 63 Hz.
 - 4. Crest Factor up to 5 to 1.
 - 5. Output connections: qty (6) NEMA 5-15R, qty (2) NEMA 5-20R.
 - 6. Input connection: NEMA 5-20P (2200VA).
 - 7. Battery type: Maintenance free sealed leakproof lead acid battery with suspended electrolyte.
 - 8. 3 Hour typical recharge time.
 - 9. Computer interface ports, DB-9 RS-232, SmartSlot, USB.
 - 10. LED status display with load and battery bar graphs and on line, on battery, replace battery and overload indicators.
 - 11. Audible alarm when on battery and low battery condition.
 - 12. 480 Joules surge energy rating.
 - 13. Full time multi-pole noise filtering - meets UL 1449.
 - 14. 2-Year mfg warranty.
 - 15. Regulatory approvals: BSMI, CSA, UL 1449, UL 1778, FCC Part 15 Class A.
- B. Provide UPS with adequate cord length to plug into electrical outlets.
 - 1. Acceptable Products
 - a. EATON 5PX2200RT (2200VA).
 - b. Or Approved Equal.

2.14 IP MANAGEMENT MODULES FOR UNINTERRUPTABLE POWER SUPPLIES

- A. Provide IP based management module with each UPS for remote monitoring. Module shall be capable of being accessed by web browsing software. Modules shall be manufactured by and shall be compatible with the UPS's.
 - 1. Modules shall accept RJ-45 10/100 Base-T Ethernet connection.
 - 2. Module shall accommodate the following network protocols (HTTP, HTTPS, IPv4, IPv6, NTP, SMTP, SNMP v1, SNMP v3, SSH V1, SSH V2, SSL, TCP/IP, Telnet).
 - 3. Module shall accommodate Radius Authentication.
 - 4. Acceptable Products:
 - a. EATON Network-MS.
 - b. Or Approved Equal.

PART 3 - EXECUTION

3.1 PREPARATION

- A. Coordinate cabinet installation such that doors fully close and lock, with active and passive equipment installed and connected.
- B. Verify equipment dimensions and brackets allow mounting with cabinet doors closed. Front door or rear door of any cabinet that does not close and lock may result in immediate cancellation of inspections or tests.

3.2 INSTALLATION

- A. Equipment Cabinets:
 - 1. Install cabinets in a manner that complies with OEM instructions, requirements of this specification, and in a manner which does not constitute a safety hazard.
 - 2. Provide weatherproof equipment installed outdoors or install in NEMA 3S rated enclosures with hinged doors and locks with two keys.
 - 3. Install equipment indoors in NEMA 4 rated metal cabinets with hinged doors and locks with two keys.
- B. Grounding:
 - 1. Bond equipment, including identified Government furnished equipment, to ground so total ground resistance measures maximum 0.1 Ohm.
 - a. Install lightning arrestors and grounding in accordance with NFPA.
 - b. Install gas protection devices at nearest point of entrance in buildings where protection is required and on same circuits as MDF in telephone switch room.
 - c. Do not use AC neutral, including in power panel or receptacle outlet, for system control, subcarrier or audio reference ground.
 - d. Use of conduit, signal duct or cable trays as system or electrical ground is not permitted.
 - 2. Connect each equipment grounding terminal to a separate mounting hole on equipment mounting rail, to right as one looks at it from rear, with a minimum #12 AWG stranded copper wire with protective green jacket.
 - 3. Extend common ground bus of minimum #10 AWG solid copper wire throughout each equipment cabinet and bond to TGB. Provide a separate isolated ground connection from each equipment cabinet

- ground bus to system ground. Do not tie equipment ground buses together.
4. Bond equipment to cabinet bus with copper braid equivalent to #12 AWG. Self-grounding equipment enclosures, racks or cabinets, that provide OEM certified functional ground connections through physical contact with installed equipment, are acceptable alternatives.
 5. Bond cable shields to cabinet ground bus with minimum #12 AWG stranded copper wire at only one end of cable run. Insulate cable shields from each other, faceplates, equipment racks, consoles, enclosures or cabinets, except at system common ground point. Bond coaxial and audio cables only at source; in all cases, keep cable shield ground connections to a minimum.
- C. Equipment Assembly:
1. Cabinets:
 - a. Install and adjust cabinet/frame accessories to position, including thermal management accessories, vertical cable managers, vertical power managers and equipment-mounting rails, using manufacturer's installation instructions prior to baying or placing cabinet for attachment to building and before installing any rack-mount equipment into cabinet. Shelves, horizontal cable managers and filler panels (rack-mount accessories), if used, may be installed after cabinet is placed.
 - b. When used in a multi-cabinet bay, attach cabinets side-by-side using baying kits according to manufacturer's instructions.
 - c. Attach overhead ladder rack or cable tray to ceiling or top of cabinet. Maintain minimum 75 mm (3 inches) clearance between top of cabinet and bottom of ladder rack/cable tray. Position ladder rack/cable tray so that it does not interfere with hot air exhaust through cabinet's top panel. Use radius drops where cable enters or exits ladder rack/cable tray.
 - d. In seismic areas, install additional bracing as required by building codes and recommendations of a licensed structural engineer.
 - e. Install ladder rack with side stringers facing rack or cabinet so that ladder forms an inverted U-shape and so that welds between stringers (sides) and cross members (middle) face away from cables.
 - f. Secure ladder rack to tops of equipment racks or cabinets using manufacturer's recommended supports and appropriate hardware.
 - g. Attach bonding conductor sized per TIA-607-B between telecommunications grounding busbar and cabinet. Attach bonding conductor to cabinet using a ground terminal block according to manufacturer's installation instructions.
 - h. Provide bonding conductor and other hardware required to make connections between cabinet and telecommunications grounding busbar.
 - i. Install rack mounted equipment normally requiring adjustment or observation so operational adjustments can be conveniently made.
 - j. Mount heavy equipment with rack slides or rails to allow servicing from front of enclosure. Provide support in addition to front panel mounting screws for heavy equipment.
 - k. Provide with cable slack to permit servicing by removal of installed equipment from front of enclosure.
 - l. Install color-matched blank panel spacer 44 mm (1.75 inches) high between each piece of active and passive equipment to ensure

- adequate air circulation for efficient equipment cooling and air ventilation.
- m. Provide quiet fans and non-disposable air filters at each console or cabinet.
 - n. Install enclosures and racks plumb and square, permanently attached to building structure and held in place.
 - o. Provide 381 mm (15 inches) of front vertical space opening for additional equipment.
 - p. Install equipment located indoors in metal racks or enclosures with hinged doors to allow access for maintenance without causing interference to other nearby equipment.
 - q. Cables must enter equipment racks or enclosures in such a manner to allow doors or access panels to open and close without disturbing or damaging cables.
 - r. Mount distribution hardware in a manner that allows access to connections for testing and provides room for doors or access panels to open and close without disturbing the cables.
2. Racks:
- a. Assemble racks according to manufacturer's instructions.
 - b. Verify that equipment mounting rails are sized properly for rack-mount equipment before attaching rack to floor.
 - c. Attach assembled racks to floor in four places using appropriate floor mounting anchors. When placed over a raised floor, threaded rods should pass through raised floor tile and be secured in structural floor below.
 - d. Bond racks to telecommunications grounding busbar using appropriate hardware provided by contractor.
 - e. In seismic areas, install additional bracing as required by building codes and recommendations of a licensed structural engineer.
 - f. Ladder rack may be attached to top of rack to deliver cables to rack. Do not drill rack to attach; use appropriate hardware from rack manufacturer.
 - g. Provide radius drops to guide cable where cable exits or enters side of overhead ladder rack to access a rack, frame, cabinet or wall-mounted rack, cabinet or termination field.
 - h. Evenly distribute equipment load on rack. Place large and heavy equipment towards bottom of rack. Secure equipment to rack with equipment mounting screws.
3. Vertical Cable Managers:
- a. Provide vertical managers so number of cables in each manager does not exceed OEM fill capacity.
 - b. Attach vertical cable managers to side of rack/frame using manufacturer's installation instructions and hardware.
 - c. Attach vertical cable manager to both racks/frames when a single vertical cable manager is used between two racks/frames.
 - d. Dress cables through openings in between T-shaped guides on manager so that cables make gradual bends as they exit or enter cable manager into rack-mount space (RMU). Do not twist, coil or make sharp bends in cables.
 - e. Attach doors to cable manager in closed position after cabling is complete.
4. Horizontal Cable Managers:
- a. Attach horizontal cable managers to rack/frame with minimum four screws according to manufacturer's installation instructions.

- Center each cable manager within allocated rack-mount space (RMU).
 - b. Provide horizontal managers located so number of cables each manager supports is less than cable manager's cable fill capacity.
 - c. Dress cables through openings in between T-shaped guides on cable manager so that cables make gradual bends as they exit or enter cable manager into rack-mount space (RMU). Do not twist, coil or make sharp bends in cables.
 - d. Attach covers to cable manager in closed position after cabling is complete.
- D. Labeling: Permanently label each enclosure in accordance with TIA-606-B using laser printers; handwritten labels are not acceptable.
- 1. Equipment: Label system equipment with contrasting plastic laminate or bakelite material on face of unit corresponding to its source.
 - 2. Conduit, Cable Duct, and/or Cable Tray: Label conduit, duct and tray, including utilized GFE, with permanent marking devices or spray painted stenciling a minimum of 3 m (10 feet), identifying system.

- - - E N D - - -

SECTION 27 15 00
COMMUNICATIONS STRUCTURED CABLING

PART 1 - GENERAL

1.1 DESCRIPTION

- A. This section specifies a complete and operating voice and digital structured cabling distribution system and associated equipment and hardware to be installed in VA Medical Center, here-in-after referred to as the "facility".

1.2 RELATED WORK

- A. Wiring devices: Section 26 27 26, WIRING DEVICES.
- B. Lightning protection system: Section 26 41 00, FACILITY LIGHTNING PROTECTION.
- C. General electrical requirements that are common to more than one section in Division 27: Section 27 05 11, REQUIREMENTS FOR COMMUNICATIONS INSTALLATIONS.
- D. Requirements for personnel safety and to provide a low impedance path for possible ground fault currents: Section 27 05 26, GROUNDING AND BONDING FOR COMMUNICATIONS SYSTEMS.
- E. Conduits for cables and wiring: Section 27 05 33, RACEWAYS AND BOXES FOR COMMUNICATIONS SYSTEMS.
- F. Low voltage cabling system infrastructure: Section 27 10 00, CONTROL, COMMUNICATION AND SIGNAL WIRING.
- G. Voice communication switching and routing equipment: Section 27 31 00, VOICE COMMUNICATIONS SWITCHING AND ROUTING EQUIPMENT.
- H. Extension of a voice communication switching and routing system: Section 27 31 31, VOICE COMMUNICATIONS SWITCHING AND ROUTING EQUIPMENT EXTENSION.
- I. Emergency radio equipment: Section 27 32 41, TWO-WAY RADIO EQUIPMENT AND SYSTEMS.
- J. High Definition (HDTV) Master Antenna Television (MATV) system and associated equipment: Section 27 41 31, MASTER ANTENNA TELEVISION EQUIPMENT AND SYSTEMS.
- K. Emergency Service Public Address System (PAS) and associated equipment: Section 27 51 16, PUBLIC ADDRESS AND MASS NOTIFICATION SYSTEMS.

1.3 SUBMITTALS

- A. In addition to requirements of Section 27 05 11, REQUIREMENTS FOR COMMUNICATIONS INSTALLATIONS provide:
 - 1. Pictorial layout drawing of each telecommunications room, showing termination cabinets, each distribution cabinet and rack, as each is expected to be installed and configured.
 - 2. List of test equipment as per 27 05 11, REQUIREMENTS FOR COMMUNICATIONS INSTALLATIONS.
- B. Certifications:
 - 1. Submit written certification from OEM indicating that proposed supervisor of installation and proposed provider of contract maintenance are authorized representatives of OEM. Include individual's legal name and address and OEM warranty credentials in the certification.
 - 2. Pre-acceptance Certification: Submit in accordance with test procedures.

3. Test system cables and certify to COR before proof of performance testing can be conducted. Identify each cable as labeled on as-installed drawings.
4. Provide current and qualified test equipment OEM training certificates and product OEM installation certification for contractor installation, maintenance, and supervisory personnel.
- C. Closeout Submittal: Provide document from OEM certifying that each item of equipment installed conforms to OEM published specifications.

1.4 WARRANTY

- A. Work subject to terms of Article "Warranty of Construction," FAR clause 52.246-21.

PART 2 - PRODUCTS

2.1 HORIZONTAL CATEGORY 6 CABLE

- A. Horizontal data and voice cabling shall be 4-pair, Category 6 unshielded twisted pair.
- B. The horizontal CAT 6 cabling system including horizontal cabling, patch panels, outlet jacks, workstation cords and patch cords shall carry a 25-year warranty from Panduit (Berktek cabling and Panduit components) or Belden (Belden cabling and Panduit components).
- C. Qty (4) CAT 6 cable drops will be provided at all workstation outlets unless otherwise noted on the drawings.
- D. Physical Characteristics

Category 6 cable shall meet or exceed the requirements of ANSI/TIA/EIA-568-B.2 and ANSI/TIA/EIA-568-B.2 Addendum 1.

 1. Cable shall have a listed plenum rated jacket (CMP).
 2. The cable jacket must have the following legible markings
 - a. Manufacturer's name.
 - b. Copper conductor gauge.
 - c. Pair count.
 - d. UL and CSA listing.
 - e. Manufacturer's trademark.
 - f. Category rating.
 - g. Sequential foot markings, in one foot increments.
 - h. Jacket rating (CMP).
 3. Horizontal data cable shall have a blue jacket with black lettering. Horizontal voice cable shall have blue jacket with black lettering.
- A. Transmission Characteristics

Cable shall conform to ANSI/TIA/EIA-568-B.2 Addendum 1 as shown below.

Frequency (MHz)	Solid Conduct or Cable Inserti on Loss (dB)	NEXT Loss (dB)	PSNEXT Loss (dB)	ELFEXT Loss (dB)	Power Sum ELFEXT (dB)	Return Loss (dB)
1	2.0	74.3	72.3	67.8	64.8	20.0
4	3.8	65.3	63.3	55.8	52.8	23.0
8	5.3	60.8	58.8	49.7	46.7	24.5
10	6.0	59.3	57.3	47.8	44.8	25.0
16	7.6	56.2	54.2	43.7	40.7	25.0

20	8.5	54.8	52.8	41.8	38.8	25.0
25	9.5	53.3	51.3	39.8	36.8	24.3
31.25	10.7	51.9	49.9	37.9	34.9	23.6
62.5	15.4	47.4	45.4	31.9	28.9	21.5
100	19.8	44.3	42.3	27.8	24.8	20.1
200	29.0	39.8	37.8	21.8	18.8	18.0
250	32.8	38.3	36.3	19.8	16.8	17.3

4. Propagation delay skew shall not exceed 45 ns per 100 meters for all frequencies from 1 MHz to 250 MHz.

E. Acceptable Products:

1. Berktek LANMARK-6 P/N 10136233 (blue).
2. Belden/CDT Gigaflex 2400 P/N 24567915 (blue).
3. No Substitutions Accepted.

2.2 CATEGORY 6 MODULAR JACKS

- A. All modular jacks shall be 8-pin Category 6 and will conform to the requirements of ANSI/TIA/EIA-568-B.2 Addendum 1.
- B. Pin/Pair assignment shall be in accordance with T568B.
- C. Modular jacks shall be manufactured by the same manufacturer as the patch panels in the telecommunication rooms. Work area jacks for voice and data systems shall be color blue.
- D. Modular jacks shall have a 'CAT 6' designation on the face of the jack insert.
- E. Acceptable Products:
 1. Panduit Mini-Com P/N CJ688TPBU (blue).
 2. No Substitutions Accepted.

2.3 WORK AREA 4-PORT PLASTIC FACEPLATES

- A. Provide UL listed faceplates. Faceplates should be white (verify with Architect), flush mounted and manufactured of high impact thermoplastic.
- B. Faceplates shall have top and bottom label holders with plastic inserts.
- C. Faceplates shall accept "sloped" inserts.
- D. Faceplates shall be manufactured by the same manufacturer as the outlet jacks and shall be compatible with the submitted outlet jacks.
- E. Acceptable Products:
 1. Panduit Executive Faceplate P/N CBEEIY. Provide sloped Mini-Com inserts for all jacks - Panduit P/N CHSRE2EI-X.
 2. No Substitutions Accepted.

2.4 CAT 6 FIELD MOUNT PLUGS

- A. Provide category 6 field mount plugs for termination of cabling at cameras and emergency telephones.
- B. Acceptable Products:
 1. Belden Rev-Connect P/N RVAFPUBK-S1.
 2. Or Equivalent by Panduit.

2.5 VELCRO CABLE STRAPS

- A. Loosely bundle horizontal cabling with Velcro tie wraps.
- B. Velcro tie wraps shall ¾" in width and cut from a continuous roll.
- C. Install Velcro cable ties at 2'-0" intervals outside of the telecom rooms and 1'-0" intervals inside the telecom rooms.

- D. Do not exceed qty (50) cables per bundle.
- E. Acceptable Products
 - 1. Panduit TAK-TY HLSP (plenum).
 - 2. Leviton 43115-075.
 - 3. Or equal.

PART 3 - EXECUTION

3.1 INSTALLATION

- A. Install for ease of operation, maintenance, and testing.
- B. Install system to comply with NFPA 70 National Electrical Code, NFPA 99 Health Care Facilities, NFPA 101 Life Safety Code, Joint Commission Manual for Health Care Facilities, and original equipment manufacturers' (OEM) installation instructions.
- C. Cable Systems Installation:
 - 1. Install system cables in cable duct, cable tray, cable runway, conduit or when specifically approved, flexible NEC Article 800 communications raceway. Confirm drawings show sufficient quantity and size of cable pathways. If flexible communications raceway is used, install in same manner as conduit.
 - 2. Coordinate outside plant and backbone cables to furnish number of cable pairs for system requirements and obtain approval of COR and IT Service prior to installation.
 - 3. Bond to ground metallic cable sheaths, etc. (i.e. risers, underground, horizontal, etc.).
 - 4. Install temporary cable to not present a pedestrian safety hazard and be responsible for all work associated with removal. Temporary cable installations are not required to meet Industry Standards; but, must be reviewed and accepted by COR, IT Service, FMS and SMCS 0050P2H3 (202-461-5310) prior to installation.
- D. Patient Bedside Prefabricated Units (PBPUs) Installation:
 - 1. Under no circumstances, proceed with installing PBPUs without written approval of PBPUs OEM and specific instructions regarding attachment to or modifying of PBPUs.
 - 2. Maintain UL integrity of each PBPUs. If installation violates UL integrity, obtain on site UL re-certification of violated PBPUs at the direction of COR.
- E. Labeling:
 - 1. Industry Standard: Provide labeling in accordance with ANSI/TIA-606-B.
 - 2. Print lettering of labels with laser printers; handwritten labels are not acceptable.
 - 3. Label both ends of all cables in accordance with industry standard. Provide permanent Labels in contrasting colors and identify according to system "Record Wiring Diagrams".
 - 4. Termination Hardware: Label workstation outlets and patch panel connections using color coded labels with identifiers in accordance with industry standard and record on "Record Wiring Diagrams".

3.2 FIELD QUALITY CONTROL

- A. Interim Inspection:
 - 1. Verify that equipment provided adheres to installation requirements of this section. Interim inspection must be conducted by a factory-certified representative and witnessed by COR.

2. Check each item of installed equipment to ensure appropriate NRTL label.
 3. Verify cabling terminations in telecommunications rooms and at workstations adhere to color code for T568A pin assignments and cabling connections comply with TIA standards.
 4. Visually confirm marking of cables, faceplates, patch panel connectors and patch cords.
 5. Perform fiber optical field inspection tests via attenuation measurements on factory reels and provide results along with manufacturer certification for factory reel tests. Remove failed cable reels from project site upon attenuation test failure.
 6. Notify COR of the estimated date the contractor expects to be ready for interim inspection, at least 20 working days before requested inspection date, so interim inspection does not affect systems' completion date.
 7. Provide results of interim inspection to COR. If major or multiple deficiencies are discovered, COR can require a second interim inspection before permitting contractor to continue with system installation.
 8. Do not proceed with installation until COR determines if an additional inspection is required. In either case, re-inspection of deficiencies noted during interim inspections must be part of the proof of performance test.
- B. Pretesting:
1. Pretest entire system upon completion of system installation.
 2. Verify during system pretest, utilizing the accepted equipment, that system is fully operational and meets system performance requirements of this section.
 3. Provide COR four copies of recorded system pretest measurements and the written certification that system is ready for formal acceptance test.
- C. Acceptance Test:
1. After system has been pretested and the contractor has submitted pretest results and certification to COR, then schedule an acceptance test date and give COR 30 days' written notice prior to date acceptance test is expected to begin.
 2. Test only in presence of a COR.
 3. Test utilizing approved test equipment to certify proof of performance.
 4. Verify that total system meets the requirements of this section.
 5. Include expected duration of test time, with notification of the acceptance test.
- D. Verification Tests:
1. Test UTP copper cabling for DC loop resistance, shorts, opens, intermittent faults, and polarity between conductors, and between conductors and shield, if cable has an overall shield. Test cables after termination and prior to cross-connection.
 2. Single mode Fiber Optic Cable: Perform end-to-end attenuation tests in accordance with TIA-568-B.3 and TIA-526-7 using Method A, Optical Power Meter and Light Source. Perform verification acceptance test.
- E. Performance Testing:
1. Perform Category 6 tests in accordance with TIA-568-B.1 and TIA-568-B.2. Include the following tests - wire map, length, insertion loss, return loss, NEXT, PSNEXT, ELFEXT, PSELFEXT, propagation delay and delay skew.

2. Fiber Optic Links: Perform end-to-end fiber optic cable link tests in accordance with TIA-568-B.3.
- F. Total System Acceptance Test: Perform verification tests for UTP copper cabling systems and single mode fiber optic cabling systems after complete telecommunication distribution system and workstation outlet are installed.

3.3 MAINTENANCE

- A. Accomplish the following minimum requirements during one year warranty period:
 1. Respond and correct on-site trouble calls, during standard work week:
 - a. A routine trouble call within one working day of its report. A routine trouble is considered a trouble which causes a system outlet, station, or patch cord to be inoperable.
 - b. Standard work week is considered 8:00 A.M. to 5:00 P.M., Monday through Friday exclusive of Federal holidays.
 2. Respond to an emergency trouble call within six hours of its report. An emergency trouble is considered a trouble which causes a subsystem or distribution point to be inoperable at any time.
 3. Respond on-site to a catastrophic trouble call within four hours of its report. A catastrophic trouble call is considered total system failure.
 - a. If a system failure cannot be corrected within four hours (exclusive of standard work time limits), provide alternate equipment, or cables within four hours after four hour trouble shooting time.
 - b. Routine or emergency trouble calls in critical emergency health care facilities (i.e., cardiac arrest, intensive care units, etc.) are also be deemed as a catastrophic trouble.
 4. Provide COR written report itemizing each deficiency found and the corrective action performed during each official reported trouble call. Provide COR with sample copies of reports for review and approval at beginning of total system acceptance test.

- - - E N D - - -

**SECTION 28 05 00
COMMON WORK RESULTS FOR ELECTRONIC SAFETY AND SECURITY**

PART 1 - GENERAL

1.1 DESCRIPTION

- A. This Section, Common Work Results for Electronic Safety and Security (ESS), applies to all sections of Division 28.
- B. Furnish and install fully functional electronic safety and security cabling system(s), equipment and approved accessories in accordance with the specification section(s), drawing(s), and referenced publications. Capacities and ratings of cable and other items and arrangements for the specified items are shown on each system's required Bill of Materials (BOM) and verified on the approved system drawing(s). If there is a conflict between contract's specification(s) and drawings(s), the contract's specification requirements shall prevail.
- C. The Contractor shall provide a fully functional and operating ESS, programmed, configured, documented, and tested as required herein and the respective Safety and Security System Specification(s). The Contractor shall provide calculations and analysis to support design and engineering decisions as specified in submittals. The Contractor shall provide and pay all labor, materials, and equipment, sales and gross receipts and other taxes. The Contractor shall secure and pay for plan check fees, permits, other fees, and licenses necessary for the execution of work as applicable for the project. Give required notices; the Contractor will comply with codes, ordinances, regulations, and other legal requirements of public authorities, which bear on the performance of work.
- D. The Contractor shall provide an ESS, installed, programmed, configured, documented, and tested. The security system shall include but not limited to: physical access control, video assessment and surveillance, video recording and storage, delayed egress, personal protection system, fire alarm interface, and uninterruptible power supplies (UPS) interface. Operator training shall not be required as part of the Security Contractors scope and shall be provided by the Owner. The Security Contractor shall still be required to provide necessary maintenance and troubleshooting manuals as well as submittals as identified herein. The work shall include the procurement and installation of electrical wire and cables, the installation and testing of all system components. Inspection, testing, demonstration, and acceptance of equipment, software, materials, installation, documentation, and workmanship, shall be as specified herein. The Contractor shall provide all associated installation support, including the provision of primary electrical input power circuits.
- E. Repair Service Replacement Parts On-site service during the warranty period shall be provided as specified under "Emergency Service". The Contractor shall guarantee all parts and labor for a term of one (1) year, unless dictated otherwise in this specification from the acceptance date of the system as described in Part 5 of this Specification. The Contractor shall be responsible for all equipment, software, shipping, transportation charges, and expenses associated with the service of the system for one (1) year. The Contractor shall provide 24-hour telephone support for the software program at no additional charge to the owner. Software support shall include all software updates that occur during the warranty period.
- F. Section Includes:
 - 1. Description of Work for Electronic Security Systems,
 - 2. Electronic security equipment coordination with relating Divisions,

3. Submittal Requirements for Electronic Security,
4. Miscellaneous Supporting equipment and materials for Electronic Security,
5. Electronic security installation requirements.

1.2 RELATED WORK

- A. Section 01 00 00 - GENERAL REQUIREMENTS. For General Requirements.
- B. Section 07 84 00 - FIRESTOPPING. Requirements for firestopping application and use.
- C. Section 08 71 00 - DOOR HARDWARE. Requirements for door installation.
- D. Section 14 21 00 - ELECTRIC TRACTION ELEVATORS. Requirements for elevators.
- E. Section 26 05 11 - REQUIREMENTS FOR ELECTRICAL INSTALLATIONS. Requirements for connection of high voltage.
- F. Section 26 05 21 - LOW VOLTAGE ELECTRICAL POWER CONDUCTORS AND CABLES (600 VOLTS AND BELOW). Requirements for power cables.
- G. Section 26 05 33 - RACEWAY AND BOXES FOR ELECTRICAL SYSTEMS. Requirements for infrastructure.
- H. Section 28 05 13 - CONDUCTORS AND CABLES FOR ELECTRONIC SAFETY AND SECURITY. Requirements for conductors and cables.
- I. Section 28 05 26 - GROUNDING AND BONDING FOR ELECTRONIC SAFETY AND SECURITY. Requirements for grounding of equipment.
- J. Section 28 05 28.33 - CONDUITS AND BOXES FOR ELECTRONIC SAFETY AND SECURITY. Requirements for infrastructure.
- K. Section 28 08 00 - COMMISSIONING OF ELECTRONIC SAFETY AND SECURITY SYSTEMS. Requirements for Commissioning.
- L. Section 28 13 00 - PHYSICAL ACCESS CONTROL SYSTEMS (PACS). For physical access control integration.
- M. Section 28 23 00 - VIDEO SURVEILLANCE. Requirements for security camera systems.

1.3 DEFINITIONS

- A. AGC: Automatic Gain Control.
- B. Basket Cable Tray: A fabricated structure consisting of wire mesh bottom and side rails.
- C. BICSI: Building Industry Consulting Service International.
- D. CCD: Charge-coupled device.
- E. Central Station: A PC with software designated as the main controlling PC of the security access system. Where this term is presented with initial capital letters, this definition applies.
- F. Channel Cable Tray: A fabricated structure consisting of a one-piece, ventilated-bottom or solid-bottom channel section.
- G. Controller: An intelligent peripheral control unit that uses a computer for controlling its operation. Where this term is presented with an initial capital letter, this definition applies.
- H. CPU: Central processing unit.
- I. Credential: Data assigned to an entity and used to identify that entity.
- J. DGP: Data Gathering Panel - component of the Physical Access Control System capable to communicate, store and process information received from readers, reader modules, input modules, output modules, and Security Management System.
- K. DTS: Digital Termination Service: A microwave-based, line-of-sight communications provided directly to the end user.
- L. EMI: Electromagnetic interference.
- M. EMT: Electric Metallic Tubing.
- N. ESS: Electronic Security System.
- O. File Server: A PC in a network that stores the programs and data files shared by users.

- P. GFI: Ground fault interrupter.
- Q. IDC: Insulation displacement connector.
- R. Identifier: A credential card, keypad personal identification number or code, biometric characteristic, or other unique identification entered as data into the entry-control database for the purpose of identifying an individual. Where this term is presented with an initial capital letter, this definition applies.
- S. I/O: Input/Output.
- T. Intrusion Zone: A space or area for which an intrusion must be detected and uniquely identified, the sensor or group of sensors assigned to perform the detection, and any interface equipment between sensors and communication link to central-station control unit.
- U. Ladder Cable Tray: A fabricated structure consisting of two longitudinal side rails connected by individual transverse members (rungs).
- V. LAN: Local area network.
- W. LCD: Liquid-crystal display.
- X. LED: Light-emitting diode.
- Y. Location: A Location on the network having a PC-to-Controller communications link, with additional Controllers at the Location connected to the PC-to-Controller link with RS-485 communications loop. Where this term is presented with an initial capital letter, this definition applies.
- Z. Low Voltage: As defined in NFPA 70 for circuits and equipment operating at less than 50 V or for remote-control and signaling power-limited circuits.
- AA. M-JPEG: Motion - Joint Photographic Experts Group.
- BB. MPEG: Moving picture experts group.
- CC. NEC: National Electric Code
- DD. NEMA: National Electrical Manufacturers Association
- EE. NFPA: National Fire Protection Association
- FF. NTSC: National Television System Committee.
- GG. NRTL: Nationally Recognized Testing Laboratory.
- HH. Open Cabling: Passing telecommunications cabling through open space (e.g., between the studs of a wall cavity).
- II. PACS: Physical Access Control System; A system comprised of cards, readers, door controllers, servers and software to control the physical ingress and egress of people within a given space
- JJ. PC: Personal computer. This acronym applies to the Central Station, workstations, and file servers.
- KK. PCI Bus: Peripheral component interconnect; a peripheral bus providing a high-speed data path between the CPU and peripheral devices (such as monitor, disk drive, or network).
- LL. PDF: (Portable Document Format.) The file format used by the Acrobat document exchange system software from Adobe.
- MM. RCDD: Registered Communications Distribution Designer.
- NN. RFI: Radio-frequency interference.
- OO. RIGID: Rigid conduit is galvanized steel tubing, with a tubing wall that is thick enough to allow it to be threaded.
- PP. RS-232: An TIA/EIA standard for asynchronous serial data communications between terminal devices. This standard defines a 25-pin connector and certain signal characteristics for interfacing computer equipment.
- QQ. RS-485: An TIA/EIA standard for multipoint communications.
- RR. Solid-Bottom or Non-ventilated Cable Tray: A fabricated structure consisting of integral or separate longitudinal side rails, and a bottom without ventilation openings.
- SS. SMS: Security Management System - A SMS is software that incorporates multiple security subsystems (e.g., physical access control, intrusion detection, closed circuit television, intercom) into a single platform and graphical user interface.

- TT. TCP/IP: Transport control protocol/Internet protocol incorporated into Microsoft Windows.
- UU. Trough or Ventilated Cable Tray: A fabricated structure consisting of integral or separate longitudinal rails and a bottom having openings sufficient for the passage of air and using 75 percent or less of the plan area of the surface to support cables.
- VV. UPS: Uninterruptible Power Supply
- XX. UTP: Unshielded Twisted Pair
- YY. Workstation: A PC with software that is configured for specific limited security system functions.

1.4 QUALITY ASSURANCE

- A. Manufacturers Qualifications: The manufacturer shall regularly and presently produce, as one of the manufacturer's principal products, the equipment and material specified for this project, and shall have manufactured the item for at least three years.
- B. Product Qualification:
 - 1. Manufacturer's product shall have been in satisfactory operation, on three installations of similar size and type as this project, for approximately three years.
 - 2. The Government reserves the right to require the Contractor to submit a list of installations where the products have been in operation before approval.
- C. Contractor Qualification:
 - 1. The Contractor or security sub-contractor shall be a licensed security Contractor with a minimum of five (5) years experience installing and servicing systems of similar scope and complexity. The Contractor shall be an authorized regional representative of the Security Management System's (PACS) manufacturer. The Contractor shall provide four (4) current references from clients with systems of similar scope and complexity which became operational in the past three (3) years. At least three (3) of the references shall be utilizing the same system components, in a similar configuration as the proposed system. The references must include a current point of contact, company or agency name, address, telephone number, complete system description, date of completion, and approximate cost of the project. The owner reserves the option to visit the reference sites, with the site owner's permission and representative, to verify the quality of installation and the references' level of satisfaction with the system. The Contractor shall provide copies of system manufacturer certification for all technicians. The Contractor shall only utilize factory-trained technicians to install, program, and service the PACS. The Contractor shall only utilize factory-trained technicians to install, terminate and service controller/field panels and reader modules. The technicians shall have a minimum of five (5) continuous years of technical experience in electronic security systems. The Contractor shall have a local service facility. The facility shall be located within [60] <insert number> miles of the project site. The local facility shall include sufficient spare parts inventory to support the service requirements associated with this contract. The facility shall also include appropriate diagnostic equipment to perform diagnostic procedures. The Resident Engineer reserves the option of surveying the company's facility to verify the service inventory and presence of a local service organization.
 - 2. The Contractor shall provide proof project superintendent with BICSI Certified Commercial Installer Level 1, Level 2, or Technician to provide oversight of the project.
 - 3. Cable installer must have on staff a Registered Communication Distribution Designer (RCDD) certified by Building Industry

Consulting Service International. The staff member shall provide consistent oversight of the project cabling throughout design, layout, installation, termination and testing.

- D. Service Qualifications: There shall be a permanent service organization maintained or trained by the manufacturer which will render satisfactory service to this installation within four hours of receipt of notification that service is needed. Submit name and address of service organizations.

1.5 GENERAL ARRANGEMENT OF CONTRACT DOCUMENTS

- A. The Contract Documents supplement to this specification indicates approximate locations of equipment. The installation and/or locations of the equipment and devices shall be governed by the intent of the design; specification and Contract Documents, with due regard to actual site conditions, recommendations, ambient factors affecting the equipment and operations in the vicinity. The Contract Documents are diagrammatic and do not reveal all offsets, bends, elbows, components, materials, and other specific elements that may be required for proper installation. If any departure from the contract documents is deemed necessary, or in the event of conflicts, the Contractor shall submit details of such departures or conflicts in writing to the owner or owner's representative for his or her comment and/or approval before initiating work.
- B. Anything called for by one of the Contract Documents and not called for by the others shall be of like effect as if required or called by all, except if a provision clearly designed to negate or alter a provision contained in one or more of the other Contract Documents shall have the intended effect. In the event of conflicts among the Contract Documents, the Contract Documents shall take precedence in the following order: the Form of Agreement; the Supplemental General Conditions; the Special Conditions; the Specifications with attachments; and the drawings.

1.6 SUBMITTALS

- A. Submit in accordance with Section 01 33 23, SHOP DRAWINGS, PRODUCT DATA, AND SAMPLES.
- B. The Government's approval shall be obtained for all equipment and material before delivery to the job site. Delivery, storage or installation of equipment or material which has not had prior approval will not be permitted at the job site.
- C. Submittals for individual systems and equipment assemblies which consist of more than one item or component shall be made for the system or assembly as a whole. Partial submittals will not be considered for approval.
1. Mark the submittals, "SUBMITTED UNDER SECTION _____".
 2. Submittals shall be marked to show specification reference including the section and paragraph numbers.
 3. Submit each section separately.
- D. The submittals shall include the following:
1. Information that confirms compliance with contract requirements. Include the manufacturer's name, model or catalog numbers, catalog information, technical data sheets, shop drawings, pictures, nameplate data and test reports as required.
 2. Submittals are required for all equipment anchors and supports. Submittals shall include weights, dimensions, center of gravity, standard connections, manufacturer's recommendations and behavior problems (e.g., vibration, thermal expansion,) associated with equipment or piping so that the proposed installation can be properly reviewed.

3. Parts list which shall include those replacement parts recommended by the equipment manufacturer, quantity of parts, current price and availability of each part.
- E. Submittals shall be in full compliance of the Contract Documents. All submittals shall be provided in accordance with this section. Submittals lacking the breadth or depth these requirements will be considered incomplete and rejected. Submissions are considered multidisciplinary and shall require coordination with applicable divisions to provide a complete and comprehensive submission package. All submittals shall include adequate descriptive literature, catalog cuts, shop drawings and other data necessary for the Government to ascertain that the proposed equipment and materials comply with specification requirements. Catalog cuts submitted for approval shall be legible and clearly identify equipment being submitted. Additional general provisions are as follows:
1. The Contractor shall schedule submittals in order to maintain the project schedule. For coordination drawings refer to Specification Section 01 33 10 - Design Submittal Procedures, which outline basic submittal requirements and coordination. Section 01 33 10 shall be used in conjunction with this section.
 2. The Contractor shall identify variations from requirements of Contract Documents and state product and system limitations, which may be detrimental to successful performance of the completed work or system.
 3. Each package shall be submitted at one (1) time for each review and include components from applicable disciplines (e.g., electrical work, architectural finishes, door hardware, etc.) which are required to produce an accurate and detailed depiction of the project.
 4. Manufacturer's information used for submittal shall have pages with items for approval tagged, items on pages shall be identified, and capacities and performance parameters for review shall be clearly marked through use of an arrow or highlighting. Provide space for Resident Engineer and Contractor review stamps.
 5. Technical Data Drawings shall be in the latest version of AutoCAD®, drawn accurately, and in accordance with VA CAD Standards CAD Standard Application Guide, and VA BIM Guide. FREEHAND SKETCHES OR COPIED VERSIONS OF THE CONSTRUCTION DOCUMENTS WILL NOT BE ACCEPTED. The Contractor shall not reproduce Contract Documents or copy standard information as the basis of the Technical Data Drawings. If departures from the technical data drawings are subsequently deemed necessary by the Contractor, details of such departures and the reasons thereof shall be submitted in writing to the Resident Engineer for approval before the initiation of work.
 6. Packaging: The Contractor shall organize the submissions according to the following packaging requirements.
 - a. Binders: For each manual, provide heavy duty, commercial quality, durable three (3) ring vinyl covered loose leaf binders, sized to receive 8.5 x 11 in paper, and appropriate capacity to accommodate the contents. Provide a clear plastic sleeve on the spine to hold labels describing the contents. Provide pockets in the covers to receive folded sheets.
 - 1) Where two (2) or more binders are necessary to accommodate data; correlate data in each binder into related groupings according to the Project Manual table of contents. Cross-referencing other binders where necessary to provide essential information for communication of proper operation and/or maintenance of the component or system.
 - 2) Identify each binder on the front and spine with printed binder title, Project title or name, and subject matter covered. Indicate the volume number if applicable.

- b. Dividers: Provide heavy paper dividers with celluloid tabs for each Section. Mark each tab to indicate contents.
- c. Protective Plastic Jackets: Provide protective transparent plastic jackets designed to enclose diagnostic software for computerized electronic equipment.
- d. Text Material: Where written material is required as part of the manual use the manufacturer's standard printed material, or if not available, specially prepared data, neatly typewritten on 8.5 inches by 11 inches 20 pound white bond paper.
- e. Drawings: Where drawings and/or diagrams are required as part of the manual, provide reinforced punched binder tabs on the drawings and bind them with the text.
 - 1) Where oversized drawings are necessary, fold the drawings to the same size as the text pages and use as a foldout.
 - 2) If drawings are too large to be used practically as a foldout, place the drawing, neatly folded, in the front or rear pocket of the binder. Insert a type written page indicating the drawing title, description of contents and drawing location at the appropriate location of the manual.
 - 3) Drawings shall be sized to ensure details and text is of legible size. Text shall be no less than 1/16" tall.
- f. Manual Content: Submit in accordance with Section 01 00 00, GENERAL REQUIREMENTS.
 - 1) Maintenance and Operation Manuals: Submit as required for systems and equipment specified in the technical sections. Furnish four copies, bound in hardback binders, (manufacturer's standard binders) or an approved equivalent. Furnish one complete manual as specified in the technical section but in no case later than prior to performance of systems or equipment test, and furnish the remaining manuals prior to contract completion.
 - 2) Inscribe the following identification on the cover: the words "MAINTENANCE AND OPERATION MANUAL," the name and location of the system, equipment, building, name of Contractor, and contract number. Include in the manual the names, addresses, and telephone numbers of each subcontractor installing the system or equipment and the local representatives for the system or equipment.
 - 3) The manuals shall include:
 - a) Internal and interconnecting wiring and control diagrams with data to explain detailed operation and control of the equipment.
 - b) A control sequence describing start-up, operation, and shutdown.
 - c) Description of the function of each principal item of equipment.
 - d) Installation and maintenance instructions.
 - e) Safety precautions.
 - f) Diagrams and illustrations.
 - g) Testing methods.
 - h) Performance data.
 - i) Pictorial "exploded" parts list with part numbers. Emphasis shall be placed on the use of special tools and instruments. The list shall indicate sources of supply, recommended spare parts, and name of servicing organization.
 - j) Appendix; list qualified permanent servicing organizations for support of the equipment, including addresses and certified qualifications.
- g. Binder Organization: Organize each manual into separate sections for each piece of related equipment. At a minimum, each manual

shall contain a title page, table of contents, copies of Product Data supplemented by drawings and written text, and copies of each warranty, bond, certifications, and service Contract issued. Refer to Group I through V Technical Data Package Submittal requirements for required section content.

- h. Title Page: Provide a title page as the first sheet of each manual to include the following information; project name and address, subject matter covered by the manual, name and address of the Project, date of the submittal, name, address, and telephone number of the Contractor, and cross references to related systems in other operating and/or maintenance manuals.
 - i. Table of Contents: After the title page, include a type written table of contents for each volume, arranged systematically according to the Project Manual format. Provide a list of each product included, identified by product name or other appropriate identifying symbols and indexed to the content of the volume. Where more than one (1) volume is required to hold data for a particular system, provide a comprehensive table of contents for all volumes in each volume of the set.
 - j. General Information Section: Provide a general information section immediately following the table of contents, listing each product included in the manual, identified by product name. Under each product, list the name, address, and telephone number of the installer and maintenance Contractor. In addition, list a local source for replacement parts and equipment.
 - k. Drawings: Provide specially prepared drawings where necessary to supplement the manufacturers printed data to illustrate the relationship between components of equipment or systems, or provide control or flow diagrams. Coordinate these drawings with information contained in Project Record Drawings to assure correct illustration of the completed installation.
 - l. Manufacturer's Data: Where manufacturer's standard printed data is included in the manuals, include only those sheets that are pertinent to the part or product installed. Mark each sheet to identify each part or product included in the installation. Where more than one (1) item in tabular format is included, identify each item, using appropriate references from the Contract Documents. Identify data that is applicable to the installation and delete references to information which is not applicable.
 - m. Where manufacturer's standard printed data is not available and the information is necessary for proper operation and maintenance of equipment or systems, or it is necessary to provide additional information to supplement the data included in the manual, prepare written text to provide the necessary information. Organize the text in a consistent format under a separate heading for different procedures. Where necessary, provide a logical sequence of instruction for each operating or maintenance procedure. Where similar or more than one product is listed on the submittal the Contractor shall differentiate by highlighting the specific product to be utilized.
 - n. Calculations: Provide a section for circuit and panel calculations.
 - o. Loading Sheets: Provide a section for DGP Loading Sheets.
 - p. Certifications: Provide section for Contractor's manufacturer certifications.
7. Contractor Review: Review submittals prior to transmittal. Determine and verify field measurements and field construction criteria. Verify manufacturer's catalog numbers and conformance of submittal with requirements of contract documents. Return non-conforming or incomplete submittals with requirements of the work and

- contract documents. Apply Contractor's stamp with signature certifying the review and verification of products occurred, and the field dimensions, adjacent construction, and coordination of information is in accordance with the requirements of the contract documents.
8. Resubmission: Revise and resubmit submittals as required within 15 calendar days of return of submittal. Make resubmissions under procedures specified for initial submittals. Identify all changes made since previous submittal.
 9. Product Data: Within 15 calendar days after execution of the contract, the Contractor shall submit for approval a complete list of all of major products proposed for use. The data shall include name of manufacturer, trade name, model number, the associated contract document section number, paragraph number, and the referenced standards for each listed product.
- F. Group 1 Technical Data Package: Group I Technical Data Package shall be one submittal consisting of the following content and organization. Refer to VA Special Conditions Document for drawing format and content requirements. The data package shall include the following:
1. Section I - Drawings:
 - a. General - Drawings shall conform to VA CAD Standards Guide. All text associated with security details shall be 1/8" tall and meet VA text standard for AutoCAD™ drawings.
 - b. Cover Sheet - Cover sheet shall consist of Project Title and Address, Project Number, Area and Vicinity Maps.
 - c. General Information Sheets - General Information Sheets shall consist of General Notes, Abbreviations, Symbols, Wire and Cable Schedule, Project Phasing, and Sheet Index.
 - d. Floor Plans - Floor plans shall be produced from the Architectural backgrounds issued in the Construction Documents. The contractor shall receive floor plans from the prime A/E to develop these drawing sets. Security devices shall be placed on drawings in scale. All text associated with security details shall be 1/8" tall and meet VA text standard for AutoCAD™ drawings. Floor plans shall identify the following:
 - 1) Security devices by symbol,
 - 2) The associated device point number (derived from the loading sheets),
 - 3) Wire & cable types and counts
 - 4) Conduit sizing and routing
 - 5) Conduit riser systems
 - 6) Device and area detail call outs
 - e. Architectural details - Architectural details shall be produced for each device mounting type (door details for EECS and IDS, Intrusion Detection system (motion sensor, vibration, microwave Motion Sensor and Camera mounting,
 - f. Riser Diagrams - Contractor shall provide a riser diagram indicating riser architecture and distribution of the SMS throughout the facility (or area in scope).
 - g. Block Diagrams - Contractor shall provide a block diagram for the entire system architecture and interconnections with SMS subsystems. Block diagram shall identify SMS subsystem (e.g., electronic entry control, intrusion detection, closed circuit television, intercom, and other associated subsystems) integration; and data transmission and media conversion methodologies.
 - h. Interconnection Diagrams - Contractor shall provide interconnection diagram for each sensor, and device component. Interconnection diagram shall identify termination locations, standard wire detail to include termination schedule. Diagram

shall also identify interfaces to other systems such as elevator control, fire alarm systems, and security management systems.

i. Security Details:

- 1) Panel Assembly Detail - For each panel assembly, a panel assembly details shall be provided identifying individual panel component size and content.
 - 2) Panel Details - Provide security panel details identify general arrangement of the security system components, backboard size, wire through size and location, and power circuit requirements.
 - 3) Device Mounting Details - Provide mounting detailed drawing for each security device (physical access control system, intrusion detection, video surveillance and assessment, and intercom systems) for each type of wall and ceiling configuration in project. Device details shall include device, mounting detail, wiring and conduit routing.
 - 4) Details of connections to power supplies and grounding
 - 5) Details of surge protection device installation
 - 6) Sensor detection patterns - Each system sensor shall have associated detection patterns.
 - 7) Equipment Rack Detail - For each equipment rack, provide a scaled detail of the equipment rack location and rack space utilization. Use of BISCII wire management standards shall be employed to identify wire management methodology. Transitions between equipment racks shall be shown to include use vertical and horizontal latter rack system.
 - 8) Security Control Room - The contractor shall provide a layout plan for the Security Control Room. The layout plan shall identify all equipment and details associated with the installation.
 - 9) Operator Console - The contractor shall provide a layout plan for the Operator Console. The layout plan shall identify all equipment and details associated with the installation.
Equipment room - the contractor shall provide a layout plan for the equipment room. The layout plan shall identify all equipment and details associated with the installation.
 - 10) Equipment Room - Equipment room details shall provide architectural, electrical, mechanical, plumbing, IT/Data and associated equipment and device placements both vertical and horizontally.
- j. Electrical Panel Schedule - Electrical Panel Details shall be provided for all SMS systems electrical power circuits. Panel details shall be provided identifying panel type (Standard, Emergency Power, Emergency/Uninterrupted Power Source, and Uninterrupted Power Source Only), panel location, circuit number, and circuit amperage rating.
- k. Door Schedule - A door schedule shall be developed for each door equipped with electronic security components. At a minimum, the door schedule shall be coordinated with Division 08 work and include the following information:
- 1) Item Number
 - 2) Door Number (Derived from A/E Drawings)
 - 3) Floor Plan Sheet Number
 - 4) Standard Detail Number
 - 5) Door Description (Derived from Loading Sheets)
 - 6) Data Gathering Panel Input Number
 - 7) Door Position or Monitoring Device Type & Model Number
 - 8) Lock Type, Model Number & Power Input/Draw (standby/active)
 - 9) Card Reader Type & Model Number
 - 10) Shunting Device Type & Model Number
 - 11) Sounder Type & Model Number

- 12) Manufacturer
 - 13) Misc. devices as required
 - a) Delayed Egress Type & Model Number
 - b) Intercom
 - c) Camera
 - d) Electric Transfer Hinge
 - e) Electric Pass-through device
 - 14) Remarks column indicating special notes or door configurations
2. Camera Schedule - A camera schedule shall be developed for each camera. Contractors shall coordinate with the Resident Engineer to determine camera starting numbers and naming conventions. All drawings shall identify wire and cable standardization methodology. Color coding of all wiring conductors and jackets is required and shall be communicated consistently throughout the drawings package submittal. At a minimum, the camera schedule shall include the following information:
- a. Item Number
 - b. Camera Number
 - c. Naming Conventions
 - d. Description of Camera Coverage
 - e. Camera Location
 - f. Floor Plan Sheet Number
 - g. Camera Type
 - h. Mounting Type
 - i. Standard Detail Reference
 - j. Power Input & Draw
 - k. Power Panel Location
 - l. Remarks Column for Camera
3. Section II - Data Gathering Panel Documentation Package
- a. Contractor shall provide Data Gathering Panel (DGP) input and output documentation packages for review at the Shop Drawing submittal stage and also with the as-built documentation package. The documentation packages shall be provided in both printed and magnetic form at both review stages.
 - b. The Contractor shall provide loading sheet documentation package for the associated DGP, including input and output boards for all field panels associated with the project. Documentation shall be provided in current version Microsoft Excel spreadsheets following the format currently utilized by VA. A separate spreadsheet file shall be generated for each DGP and associated field panels.
 - c. The spreadsheet names shall follow a sequence that shall display the spreadsheets in numerical order according to the DGP system number. The spreadsheet shall include the prefix in the file name that uniquely identifies the project site. The spreadsheet shall detail all connected items such as card readers, alarm inputs, and relay output connections. The spreadsheet shall include an individual section (row) for each panel input, output and card reader. The spreadsheet shall automatically calculate the system numbers for card readers, inputs, and outputs based upon data entered in initialization fields.
 - d. All entries must be verified against the field devices. Copies of the floor plans shall be forwarded under separate cover.
 - e. The DGP spreadsheet shall include an entry section for the following information:
 - 1) DGP number
 - 2) First Reader Number
 - 3) First Monitor Point Number
 - 4) First Relay Number
 - 5) DGP, input or output Location
 - 6) DGP Chain Number

- 7) DGP Cabinet Tamper Input Number
- 8) DGP Power Fail Input Number
- 9) Number of Monitor Points Reserved For Expansion Boards
- 10) Number of Control Points (Relays) Reserved For Expansion Boards
- f. The DGP, input module and output module spreadsheets shall automatically calculate the following information based upon the associated entries in the above fields:
 - 1) System Numbers for Card Readers
 - 2) System Numbers for Monitor Point Inputs
 - 3) System Numbers for Control Points (Relays)
 - 4) Next DGP or input module First Monitor Point Number
 - 5) Next DGP or output module First Control Point Number
- g. The DGP spreadsheet shall provide the following information for each card reader:
 - 1) DGP Reader Number
 - 2) System Reader Number
 - 3) Cable ID Number
 - 4) Description Field (Room Number)
 - 5) Description Field (Device Type i.e.: In Reader, Out Reader, etc.)
 - 6) Description Field
 - 7) DGP Input Location
 - 8) Date Test
 - 9) Date Passed
 - 10) Cable Type
 - 11) Camera Numbers (of cameras viewing the reader location)
- h. The DGP and input module spreadsheet shall provide the following information for each monitor point (alarm input).
 - 1) DGP Monitor Point Input Number
 - 2) System Monitor Point Number
 - 3) Cable ID Number
 - 4) Description Field (Room Number)
 - 5) Description Field (Device Type i.e.: Door Contact, Motion Detector, etc.)
 - 7) DGP or input module Input Location
 - 8) Date Test
 - 9) Date Passed
 - 10) Cable Type
 - 11) Camera Numbers (of associated alarm event preset call-ups)
- i. The DGP and output module spreadsheet shall provide the following information for each control point (output relay).
 - 1) DGP Control Point (Relay) Number
 - 2) System (Control Point) Number
 - 3) Cable ID Number
 - 4) Description Field (Room Number)
 - 5) Description Field (Device: Lock Control, Local Sounder, etc.)
 - 6) Description Field
 - 7) DGP or OUTPUT MODULE Output Location
 - 8) Date Test
 - 9) Date Passed Cable Type
 - 10) Camera Number (of associated alarm event preset call-ups)
- j. The DGP, input module and output module spreadsheet shall include the following information or directions in the header and footer:
 - 1) Header
 - a) DGP Input and Output Worksheet
 - b) Enter Beginning Reader, Input, and Output Starting Numbers and Sheet Will Automatically Calculate the Remaining System Numbers.
 - 2) Footer
 - a) File Name

b) Date Printed

c) Page Number

4. Section III - Construction Mock-up: In areas with exposed EMT/Conduit Raceways, contractor shall conceal raceway as much as practical and unobtrusively. In addition, historic significance must be considered to determine installation means and methods for approval by the owner.
 5. Section IV - Manufacturers' Data: The data package shall include manufacturers' data for all materials and equipment, including sensors, local processors and console equipment provided under this specification.
 6. Section V - System Description and Analysis: The data package shall include system descriptions, analysis, and calculations used in sizing equipment required by these specifications. Descriptions and calculations shall show how the equipment will operate as a system to meet the performance requirements of this specification. The data package shall include the following:
 - a. Central processor memory size; communication speed and protocol description; rigid disk system size and configuration; flexible disk system size and configuration; back-up media size and configuration; alarm response time calculations; command response time calculations; start-up operations; expansion capability and method of implementation; sample copy of each report specified; and color photographs representative of typical graphics.
 - b. Software Data: The data package shall consist of descriptions of the operation and capability of the system, and application software as specified.
 - c. Overall System Reliability Calculations: The data package shall include all manufacturers' reliability data and calculations required to show compliance with the specified reliability.
 7. Section VI - Certifications & References: All specified manufacturer's certifications shall be included with the data package. Contractor shall provide Project references as outlined in Paragraph 1.4 "Quality Assurance".
- G. Group II Technical Data Package
1. The Contractor shall prepare a report of "Current Site Conditions" and submit a report to the Resident Engineer documenting changes to the site, particularly those conditions that affect performance of the system to be installed. The Contractor shall provide specification sheets, or written functional requirements to support the findings, and a cost estimate to correct those site changes or conditions which affect the installation of the system or its performance. The Contractor shall not correct any deficiency without written permission from the COTR.
 2. System Configuration and Functionality: The contractor shall provide the results of the meeting with VA to develop system requirements and functionality including but not limited to:
 - a. Baseline configuration
 - b. Access levels
 - c. Schedules (intrusion detection, physical access control, holidays, etc.)
 - d. Badge database
 - e. System monitoring and reporting (unit level and central control)
 - f. Naming conventions and descriptors
- H. Group III Technical Data Package
1. Development of Test Procedures: The Contractor will prepare performance test procedures for the system testing. The test procedures shall follow the format of the VA Testing procedures and be customized to the contract requirements. The Contractor will

deliver the test procedures to the Resident Engineer for approval at least 60 calendar days prior to the requested test date.

I. Group IV Technical Data Package

1. Performance Verification Test

a. Based on the successful completion of the pre-delivery test, the Contractor shall finalize the test procedures and report forms for the performance verification test (PVT) and the endurance test. The PVT shall follow the format, layout and content of the pre-delivery test. The Contractor shall deliver the PVT and endurance test procedures to the Resident Engineer for approval. The Contractor may schedule the PVT after receiving written approval of the test procedures. The Contractor shall deliver the final PVT and endurance test reports within 14 calendar days from completion of the tests. Refer to Part 3 of this section for System Testing and Acceptance requirements.

2. Training Documentation

a. New Facilities and Major Renovations: Familiarization training shall be provided for new equipment or systems. Training can include site familiarization training for VA technicians and administrative personnel. Training shall include general information on new system layout including closet locations, turnover of the completed system including all documentation, including manuals, software, key systems, and full system administration rights. Lesson plans and training manuals training shall be oriented to type of training to be provided.

3. System Configuration and Data Entry:

a. The contractor is responsible for providing all system configuration and data entry for the SMS and subsystems (e.g., video matrix switch, intercom, digital video recorders, network video recorders). All data entry shall be performed per VA standards & guidelines. The Contractor is responsible for participating in all meetings with the client to compile the information needed for data entry. These meetings shall be established at the beginning of the project and incorporated in to the project schedule as a milestone task. The contractor shall be responsible for all data collection, data entry, and system configuration. The contractor shall collect, enter, & program and/or configure the following components:

- 1) Physical Access control system components,
- 2) All intrusion detection system components,
- 3) Video surveillance, control and recording systems,
- 4) Intercom systems components,
- 5) All other security subsystems shown in the contract documents.

b. The Contractor is responsible for compiling the card access database for the VA employees, including programming reader configurations, access shifts, schedules, exceptions, card classes and card enrollment databases.

c. Refer to Part 3 for system programming requirements and planning guidelines.

4. Graphics: Based on CAD as-built drawings developed for the construction project, create all map sets showing locations of all alarms and field devices. Graphical maps of all alarm points installed under this contract including perimeter and exterior alarm points shall be delivered with the system. The Contractor shall create and install all graphics needed to make the system operational. The Contractor shall utilize data from the contract documents, Contractor's field surveys, and all other pertinent information in the Contractor's possession to complete the graphics. The Contractor shall identify and request from the COTR, any additional data needed to provide a complete graphics package.

Graphics shall have sufficient level of detail for the system operator to assess the alarm. The Contractor shall supply hard copy, color examples at least 203.2 x 254 mm (8 x 10 in) of each type of graphic to be used for the completed Security system. The graphics examples shall be delivered to the Resident Engineer for review and approval at least 90 calendar days prior to the scheduled date the Contractor requires them.

- J. Group V Technical Data Package: Final copies of the manuals shall be delivered to the Resident Engineer as part of the acceptance test. The draft copy used during site testing shall be updated with any changes required prior to final delivery of the manuals. Each manual's contents shall be identified on the cover. The manual shall include names, addresses, and telephone numbers of each sub-contractor installing equipment or systems, as well as the nearest service representatives for each item of equipment for each system. The manuals shall include a table of contents and tab sheets. Tab sheets shall be placed at the beginning of each chapter or section and at the beginning of each appendix. The final copies delivered after completion of the endurance test shall include all modifications made during installation, checkout, and acceptance. Six (6) hard-copies and one (1) soft copy on CD of each item listed below shall be delivered as a part of final systems acceptance.
1. Functional Design Manual: The functional design manual shall identify the operational requirements for the entire system and explain the theory of operation, design philosophy, and specific functions. A description of hardware and software functions, interfaces, and requirements shall be included for all system operating modes. Manufacturer developed literature may be used; however, shall be produced to match the project requirements.
 2. Equipment Manual: A manual describing all equipment furnished including:
 - a. General description and specifications; installation and checkout procedures; equipment electrical schematics and layout drawings; system schematics and layout drawings; alignment and calibration procedures; manufacturer's repair list indicating sources of supply; and interface definition.
 3. Software Manual: The software manual shall describe the functions of all software and include all other information necessary to enable proper loading, testing, and operation. The manual shall include:
 - a. Definition of terms and functions; use of system and applications software; procedures for system initialization, start-up, and shutdown; alarm reports; reports generation, database format and data entry requirements; directory of all disk files; and description of all communications protocols including data formats, command characters, and a sample of each type of data transfer.
 4. Operator's Manual: The operator's manual shall fully explain all procedures and instructions for the operation of the system, including:
 - a. Computers and peripherals; system start-up and shutdown procedures; use of system, command, and applications software; recovery and restart procedures; graphic alarm presentation; use of report generator and generation of reports; data entry; operator commands' alarm messages, and printing formats; and system access requirements.
 5. Maintenance Manual: The maintenance manual shall include descriptions of maintenance for all equipment including inspection, recommend schedules, periodic preventive maintenance, fault diagnosis, and repair or replacement of defective components.

6. Spare Parts & Components Data: At the conclusion of the Contractor's work, the Contractor shall submit to the Resident Engineer a complete list of the manufacturer's recommended spare parts and components required to satisfactorily maintain and service the systems, as well as unit pricing for those parts and components.
7. Operation, Maintenance & Service Manuals: The Contractor shall provide two (2) complete sets of operating and maintenance manuals in the form of an instructional manual for use by the VA Security Guard Force personnel. The manuals shall be organized into suitable sets of manageable size. Where possible, assemble instructions for similar equipment into a single binder. If multiple volumes are required, each volume shall be fully indexed and coordinated.
8. Equipment and Systems Maintenance Manual: The Contractor shall provide the following descriptive information for each piece of equipment, operating system, and electronic system:
 - a. Equipment and/or system function.
 - b. Operating characteristics.
 - c. Limiting conditions.
 - d. Performance curves.
 - e. Engineering data and test.
 - f. Complete nomenclature and number of replacement parts.
 - g. Provide operating and maintenance instructions including assembly drawings and diagrams required for maintenance and a list of items recommended to stock as spare parts.
 - h. Provide information detailing essential maintenance procedures including the following: routine operations, trouble shooting guide, disassembly, repair and re-assembly, alignment, adjusting, and checking.
 - i. Provide information on equipment and system operating procedures, including the following; start-up procedures, routine and normal operating instructions, regulation and control procedures, instructions on stopping, shut-down and emergency instructions, required sequences for electric and electronic systems, and special operating instructions.
 - j. Manufacturer equipment and systems maintenance manuals are permissible.
9. Project Redlines: During construction, the Contractor shall maintain an up-to-date set of construction redlines detailing current location and configuration of the project components. The redline documents shall be marked with the words 'Master Redlines' on the cover sheet and be maintained by the Contractor in the project office. The Contractor will provide access to redline documents anytime during the project for review and inspection by the Resident Engineer or authorized Office of Protection Services representative. Master redlines shall be neatly maintained throughout the project and secured under lock and key in the contractor's onsite project office.

Any project component or assembly that is not installed in strict accordance with the drawings shall be so noted on the drawings. Prior to producing Record Construction Documents, the contractor will submit the Master Redline document to the Resident Engineer for review and approval of all changes or modifications to the documents. Each sheet shall have Resident Engineer initials indicating authorization to produce "As Built" documents. Field drawings shall be used for data gathering & field changes. These changes shall be made to the master redline documents daily. Field drawings shall not be considered "master redlines".
10. Record Specifications: The Contractor shall maintain one (1) copy of the Project Specifications, including addenda and modifications issued, for Project Record Documents. The Contractor shall mark the Specifications to indicate the actual installation where the

- installation varies substantially from that indicated in the Contract Specifications and modifications issued. (Note related Project Record Drawing information where applicable). The Contractor shall pay particular attention to substitutions, selection of product options, and information on concealed installations that would be difficult to identify or measure and record later. Upon completion of the mark ups, the Contractor shall submit record Specifications to the COTR. As with master relines, Contractor shall maintain record specifications for Resident Engineer review and inspection at anytime.
11. Record Product Data: The Contractor shall maintain one (1) copy of each Product Data submittal for Project Record Document purposes. The Data shall be marked to indicate the actual product installed where the installation varies substantially from that indicated in the Product Data submitted. Significant changes in the product delivered to the site and changes in manufacturer's instructions and recommendations for installation shall be included. Particular attention will be given to information on concealed products and installations that cannot be readily identified or recorded later. Note related Change Orders and mark up of Record Construction Documents, where applicable. Upon completion of mark up, submit a complete set of Record Product Data to the COTR.
 12. Miscellaneous Records: The Contractor shall maintain one (1) copy of miscellaneous records for Project Record Document purposes. Refer to other Specifications for miscellaneous record-keeping requirements and submittals concerning various construction activities. Before substantial completion, complete miscellaneous records and place in good order, properly identified and bound or filed, ready for use and reference. Categories of requirements resulting in miscellaneous records include a minimum of the following:
 - a. Certificates received instead of labels on bulk products.
 - b. Testing and qualification of tradesmen. ("Contractor's Qualifications")
 - c. Documented qualification of installation firms.
 - d. Load and performance testing.
 - e. Inspections and certifications.
 - f. Final inspection and correction procedures.
 - g. Project schedule
 13. Record Construction Documents (Record As-Built)
 - a. Upon project completion, the contractor shall submit the project master redlines to the Resident Engineer prior to development of Record construction documents. The Resident Engineer shall be given a minimum of a thirty (30) day review period to determine the adequacy of the master redlines. If the master redlines are found suitable by the Resident Engineer, the Resident Engineer will initial and date each sheet and turn redlines over to the contractor for as built development.
 - b. The Contractor shall provide the Resident Engineer a complete set of "as-built" drawings and original master redlined marked "as-built" blue-line in the latest version of AutoCAD drawings unlocked on CD or DVD. The as-built drawing shall include security device number, security closet connection location, data gathering panel number, and input or output number as applicable. All corrective notations made by the Contractor shall be legible when submitted to the COTR. If, in the opinion of the COTR, any redlined notation is not legible, it shall be returned to the Contractor for re-submission at no extra cost to the Owner. The Contractor shall organize the Record Drawing sheets into manageable sets bound with durable paper cover sheets with suitable titles, dates, and other identifications printed on the

- cover. The submitted as built shall be in editable formats and the ownership of the drawings shall be fully relinquished to the owner.
- c. Where feasible, the individual or entity that obtained record data, whether the individual or entity is the installer, sub-contractor, or similar entity, is required to prepare the mark up on Record Drawings. Accurately record the information in a comprehensive drawing technique. Record the data when possible after it has been obtained. For concealed installations, record and check the mark up before concealment. At the time of substantial completion, submit the Record Construction Documents to the COTR. The Contractor shall organize into bound and labeled sets for the COTR's continued usage. Provide device, conduit, and cable lengths on the conduit drawings. Exact in-field conduit placement/routings shall be shown. All conduits shall be illustrated in their entire length from termination in security closets; no arrowed conduit runs shall be shown. Pull box and junction box sizes are to be shown if larger than 100mm (4 inch).
- K. FIPS 201 Compliance Certificates
1. Provide Certificates for all software components and device types utilizing credential verification. Provide certificates for card readers.
- L. Approvals will be based on complete submission of manuals together with shop drawings.
- M. After approval and prior to installation, furnish the Resident Engineer with one sample of each of the following:
1. A 300 mm (12 inch) length of each type and size of wire and cable along with the tag from the coils of reels from which the samples were taken.
 2. Each type of conduit and pathway coupling, bushing and termination fitting.
 3. Conduit hangers, clamps and supports.
 4. Duct sealing compound.
- N. Completed System Readiness Checklists provided by the Commissioning Agent and completed by the contractor, signed by a qualified technician and dated on the date of completion, in accordance with the requirements of Section 28 08 00 COMMISSIONING OF ELECTRONIC SAFETY AND SECURITY SYSTEMS.
- O. In addition to the requirement of SUBMITTALS, the VA reserves the right to request the manufacturer to arrange for a VA representative to see typical active systems in operation, when there has been no prior experience with the manufacturer or the type of equipment being submitted.

1.7 APPLICABLE PUBLICATIONS

- A. The publications listed below (including amendments, addenda, revisions, supplement, and errata) form a part of this specification to the extent referenced. The publications are referenced in the text by the basic designation only.
- B. American National Standards Institute (ANSI)/ International Code Council (ICC):
- A117.1.....Standard on Accessible and Usable Buildings and Facilities
- C. American National Standards Institute (ANSI)/ Security Industry Association (SIA):
- AC-03.....Access Control: Access Control Guideline Dye Sublimation Printing Practices for PVC Access Control Cards

- CP-01-00.....Control Panel Standard-Features for False Alarm Reduction
- PIR-01-00.....Passive Infrared Motion Detector Standard - Features for Enhancing False Alarm Immunity
- TVAC-01.....CCTV to Access Control Standard - Message Set for System Integration
- D. American National Standards Institute (ANSI)/Electronic Industries Alliance (EIA):
 - 330-09.....Electrical Performance Standards for CCTV Cameras
 - 375A-76.....Electrical Performance Standards for CCTV Monitors
- E. American National Standards Institute (ANSI):
 - ANSI S3.2-99.....Method for measuring the Intelligibility of Speech over Communications Systems
- F. American Society for Testing and Materials (ASTM)
 - B1-07.....Standard Specification for Hard-Drawn Copper Wire
 - B3-07.....Standard Specification for Soft or Annealed Copper Wire
 - B8-04.....Standard Specification for Concentric-Lay-Stranded Copper Conductors, Hard, Medium-Hard, or Soft
 - C1238-97 (R03).....Standard Guide for Installation of Walk-Through Metal Detectors
 - D2301-04.....Standard Specification for Vinyl Chloride Plastic Pressure Sensitive Electrical Insulating Tape
- G. Architectural Barriers Act (ABA), 1968
- H. Department of Justice: American Disability Act (ADA)
 - 28 CFR Part 36-2010 ADA Standards for Accessible Design
- I. Department of Veterans Affairs:
 - VHA National CAD Standard Application Guide, 2006
 - VA BIM Guide, V1.0 10
- J. Federal Communications Commission (FCC):
 - (47 CFR 15) Part 15 Limitations on the Use of Wireless Equipment/Systems
- K. Federal Information Processing Standards (FIPS):
 - FIPS-201-1.....Personal Identity Verification (PIV) of Federal Employees and Contractors
- L. Federal Specifications (Fed. Spec.):
 - A-A-59544-08.....Cable and Wire, Electrical (Power, Fixed Installation)
- M. Government Accountability Office (GAO):
 - GAO-03-8-02.....Security Responsibilities for Federally Owned and Leased Facilities
- N. Homeland Security Presidential Directive (HSPD):
 - HSPD-12.....Policy for a Common Identification Standard for Federal Employees and Contractors
- O. Institute of Electrical and Electronics Engineers (IEEE):
 - 81-1983.....IEEE Guide for Measuring Earth Resistivity, Ground Impedance, and Earth Surface Potentials of a Ground System
 - 802.3af-08.....Power over Ethernet Standard
 - 802.3at-09Power over Ethernet (PoE) Plus Standard
 - C2-07.....National Electrical Safety Code
 - C62.41-02.....IEEE Recommended Practice on Surge Voltages in Low-Voltage AC Power Circuits

- C95.1-05.....Standards for Safety Levels with Respect to
Human Exposure in Radio Frequency
Electromagnetic Fields
- P. International Organization for Standardization (ISO):
 - 7810.....Identification cards - Physical characteristics
 - 7811.....Physical Characteristics for Magnetic Stripe
Cards
 - 7816-1.....Identification cards - Integrated circuit(s)
cards with contacts - Part 1: Physical
characteristics
 - 7816-2.....Identification cards - Integrated circuit cards
- Part 2: Cards with contacts -Dimensions and
location of the contacts
 - 7816-3.....Identification cards - Integrated circuit cards
- Part 3: Cards with contacts - Electrical
interface and transmission protocols
 - 7816-4.....Identification cards - Integrated circuit cards
- Part 11: Personal verification through
biometric methods
 - 7816-10.....Identification cards - Integrated circuit cards
- Part 4: Organization, security and commands
for interchange
 - 14443.....Identification cards - Contactless integrated
circuit cards; Contactless Proximity Cards
Operating at 13.56 MHz in up to 5 inches
distance
 - 15693.....Identification cards -- Contactless integrated
circuit cards - Vicinity cards; Contactless
Vicinity Cards Operating at 13.56 MHz in up to
50 inches distance
 - 19794.....Information technology - Biometric data
interchange formats
- Q. National Electrical Contractors Association
 - 303-2005.....Installing Closed Circuit Television (CCTV)
Systems
- R. National Electrical Manufacturers Association (NEMA):
 - 250-08.....Enclosures for Electrical Equipment (1000 Volts
Maximum)
 - TC-3-04.....PVC Fittings for Use with Rigid PVC Conduit and
Tubing
 - FB1-07.....Fittings, Cast Metal Boxes and Conduit Bodies
for Conduit, Electrical Metallic Tubing and
Cable
- S. National Fire Protection Association (NFPA):
 - 70-11..... National Electrical Code (NEC)
 - 731-08.....Standards for the Installation of Electric
Premises Security Systems
 - 99-2005.....Health Care Facilities
- T. National Institute of Justice (NIJ)
 - 0601.02-03.....Standards for Walk-Through Metal Detectors for
use in Weapons Detection
 - 0602.02-03.....Hand-Held Metal Detectors for Use in Concealed
Weapon and Contraband Detection
- U. National Institute of Standards and Technology (NIST):
 - IR 6887 V2.1.....Government Smart Card Interoperability
Specification (GSC-IS)
 - Special Pub 800-37.....Guide for Applying the Risk Management Framework
to Federal Information Systems
 - Special Pub 800-63.....Electronic Authentication Guideline

- Special Pub 800-73-3....Interfaces for Personal Identity Verification (4 Parts)
 -Pt. 1- End Point PIV Card Application Namespace, Data Model & Representation
 -Pt. 2- PIV Card Application Card Command Interface
 -Pt. 3- PIV Client Application Programming Interface
 -Pt. 4- The PIV Transitional Interfaces & Data Model Specification
- Special Pub 800-76-1....Biometric Data Specification for Personal Identity Verification
- Special Pub 800-78-2....Cryptographic Algorithms and Key Sizes for Personal Identity Verification
- Special Pub 800-79-1....Guidelines for the Accreditation of Personal Identity Verification Card Issuers
- Special Pub 800-85B-1...DRAFTPIV Data Model Test Guidelines
- Special Pub 800-85A-2...PIV Card Application and Middleware Interface Test Guidelines (SP 800-73-3 compliance)
- Special Pub 800-96.....PIV Card Reader Interoperability Guidelines
- Special Pub 800-104A....Scheme for PIV Visual Card Topography
- V. Occupational and Safety Health Administration (OSHA):
 - 29 CFR 1910.97.....Nonionizing radiation
- W. Section 508 of the Rehabilitation Act of 1973
- X. Security Industry Association (SIA):
 - AG-01Security CAD Symbols Standards
- Y. Underwriters Laboratories, Inc. (UL):
 - 1-05.....Flexible Metal Conduit
 - 5-04.....Surface Metal Raceway and Fittings
 - 6-07.....Rigid Metal Conduit
 - 44-05.....Thermoset-Insulated Wires and Cables
 - 50-07.....Enclosures for Electrical Equipment
 - 83-08.....Thermoplastic-Insulated Wires and Cables
 - 294-99.....The Standard of Safety for Access Control System Units
 - 305-08.....Standard for Panic Hardware
 - 360-09.....Liquid-Tight Flexible Steel Conduit
 - 444-08.....Safety Communications Cables
 - 464-09.....Audible Signal Appliances
 - 467-07.....Electrical Grounding and Bonding Equipment
 - 486A-03.....Wire Connectors and Soldering Lugs for Use with Copper Conductors
 - 486C-04.....Splicing Wire Connectors
 - 486D-05.....Insulated Wire Connector Systems for Underground Use or in Damp or Wet Locations
 - 486E-00.....Equipment Wiring Terminals for Use with Aluminum and/or Copper Conductors
 - 493-07.....Thermoplastic-Insulated Underground Feeder and Branch Circuit Cable
 - 514A-04.....Metallic Outlet Boxes
 - 514B-04.....Fittings for Cable and Conduit
 - 51-05.....Schedule 40 and 80 Rigid PVC Conduit
 - 609-96.....Local Burglar Alarm Units and Systems
 - 634-07.....Standards for Connectors with Burglar-Alarm Systems
 - 636-01.....Standard for Holdup Alarm Units and Systems
 - 639-97.....Standard for Intrusion-Detection Units
 - 651-05.....Schedule 40 and 80 Rigid PVC Conduit
 - 651A-07.....Type EB and A Rigid PVC Conduit and HDPE Conduit
 - 752-05.....Standard for Bullet-Resisting Equipment

- 797-07.....Electrical Metallic Tubing
- 827-08.....Central Station Alarm Services
- 1037-09.....Standard for Anti-theft Alarms and Devices
- 1635-10.....Digital Alarm Communicator System Units
- 1076-95.....Standards for Proprietary Burglar Alarm Units
and Systems
- 1242-06.....Intermediate Metal Conduit
- 1479-03.....Fire Tests of Through-Penetration Fire Stops
- 1981-03.....Central Station Automation System
- 2058-05.....High Security Electronic Locks
- 60950.....Safety of Information Technology Equipment
- 60950-1.....Information Technology Equipment - Safety - Part
1: General Requirements
- Z. Uniform Federal Accessibility Standards (UFAS) 1984
- AA. United States Department of Commerce:
Special Pub 500-101Care and Handling of Computer Magnetic Storage
Media

1.8 COORDINATION

- A. Coordinate arrangement, mounting, and support of electronic safety and security equipment:
 - 1. To allow maximum possible headroom unless specific mounting heights that reduce headroom are indicated.
 - 2. To provide for ease of disconnecting the equipment with minimum interference to other installations.
 - 3. To allow right of way for piping and conduit installed at required slope.
 - 4. So connecting raceways, cables, wireways, cable trays, and busways will be clear of obstructions and of the working and access space of other equipment.
- B. Coordinate installation of required supporting devices and set sleeves in cast-in-place concrete, masonry walls, and other structural components as they are constructed.
- C. Coordinate location of access panels and doors for electronic safety and security items that are behind finished surfaces or otherwise concealed.

1.9 MAINTENANCE & SERVICE

- A. General Requirements
 - 1. The Contractor shall provide all services required and equipment necessary to maintain the entire integrated electronic security system in an operational state as specified for a period of one (1) year after formal written acceptance of the system. The Contractor shall provide all necessary material required for performing scheduled adjustments or other non-scheduled work. Impacts on facility operations shall be minimized when performing scheduled adjustments or other non-scheduled work. See also General Project Requirements.
- B. Description of Work
 - 1. The adjustment and repair of the security system includes all software updates, panel firmware, and the following new items computers equipment, communications transmission equipment and data transmission media (DTM), local processors, security system sensors, physical access control equipment, facility interface, signal transmission equipment, and video equipment.
- C. Personnel
 - 1. Service personnel shall be certified in the maintenance and repair of the selected type of equipment and qualified to accomplish all work promptly and satisfactorily. The Resident Engineer shall be advised in writing of the name of the designated service representative, and

- of any change in personnel. The Resident Engineer shall be provided copies of system manufacturer certification for the designated service representative.
- D. Schedule of Work
1. The work shall be performed during regular working hours, Monday through Friday, excluding federal holidays.
- E. System Inspections
1. These inspections shall include:
 - a. The Contractor shall perform two (2) minor inspections at six (6) month intervals or more if required by the manufacturer, and two (2) major inspections offset equally between the minor inspections to effect quarterly inspection of alternating magnitude.
 - 1) Minor Inspections shall include visual checks and operational tests of all console equipment, peripheral equipment, local processors, sensors, electrical and mechanical controls, and adjustments on printers.
 - 2) Major Inspections shall include all work described for Minor Inspections and the following: clean all system equipment and local processors including interior and exterior surfaces; perform diagnostics on all equipment; operational tests of the CPU, switcher, peripheral equipment, recording devices, monitors, picture quality from each camera; check, walk test, and calibrate each sensor; run all system software diagnostics and correct all problems; and resolve any previous outstanding problems.
- F. Emergency Service
1. The owner shall initiate service calls whenever the system is not functioning properly. The Contractor shall provide the Owner with an emergency service center telephone number. The emergency service center shall be staffed 24 hours a day 365 days a year. The Owner shall have sole authority for determining catastrophic and non-catastrophic system failures within parameters stated in General Project Requirements.
 - a. For catastrophic system failures, the Contractor shall provide same day four (4) hour service response with a defect correction time not to exceed eight (8) hours from [notification] [arrival on site]. Catastrophic system failures are defined as any system failure that the Owner determines will place the facility(s) at increased risk.
 - b. For non-catastrophic failures, the Contractor within eight (8) hours with a defect correction time not to exceed 24 hours from notification.
- G. Operation
1. Performance of scheduled adjustments and repair shall verify operation of the system as demonstrated by the applicable portions of the performance verification test.
- H. Records & Logs
1. The Contractor shall maintain records and logs of each task and organize cumulative records for each component and for the complete system chronologically. A continuous log shall be submitted for all devices. The log shall contain all initial settings, calibration, repair, and programming data. Complete logs shall be maintained and available for inspection on site, demonstrating planned and systematic adjustments and repairs have been accomplished for the system.
- I. Work Request
1. The Contractor shall separately record each service call request, as received. The record shall include the serial number identifying the component involved, its location, date and time the call was received, specific nature of trouble, names of service personnel

assigned to the task, instructions describing the action taken, the amount and nature of the materials used, and the date and time of commencement and completion. The Contractor shall deliver a record of the work performed within five (5) working days after the work was completed.

J. System Modifications

1. The Contractor shall make any recommendations for system modification in writing to the Resident Engineer. No system modifications, including operating parameters and control settings, shall be made without prior written approval from the Resident Engineer. Any modifications made to the system shall be incorporated into the operation and maintenance manuals and other documentation affected.

K. Software

1. The Contractor shall provide all software updates when approved by the Owner from the manufacturer during the installation and 12-month warranty period and verify operation of the system. These updates shall be accomplished in a timely manner, fully coordinated with the system operators, and incorporated into the operations and maintenance manuals and software documentation. There shall be at least one (1) scheduled update near the end of the first year's warranty period, at which time the Contractor shall install and validate the latest released version of the Manufacturer's software. All software changes shall be recorded in a log maintained in the unit control room. An electronic copy of the software update shall be maintained within the log. At a minimum, the contractor shall provide a description of the modification, when the modification occurred, and name and contact information of the individual performing the modification. The log shall be maintained in a white 3 ring binder and the cover marked "SOFTWARE CHANGE LOG".

1.10 MINIMUM REQUIREMENTS

- A. References to industry and trade association standards and codes are minimum installation requirement standards.
- B. Drawings and other specification sections shall govern in those instances where requirements are greater than those specified in the above standards.

1.11 DELIVERY, STORAGE, & HANDLING

- A. Equipment and materials shall be protected during shipment and storage against physical damage, dirt, moisture, cold and rain:
 1. During installation, enclosures, equipment, controls, controllers, circuit protective devices, and other like items, shall be protected against entry of foreign matter; and be vacuum cleaned both inside and outside before testing and operating and repainting if required.
 2. Damaged equipment shall be, as determined by the Resident Engineer, placed in first class operating condition or be returned to the source of supply for repair or replacement.
 3. Painted surfaces shall be protected with factory installed removable heavy craft paper, sheet vinyl or equal.
 4. Damaged paint on equipment and materials shall be refinished with the same quality of paint and workmanship as used by the manufacturer so repaired areas are not obvious.
- B. Central Station, Workstations, and Controllers:
 1. Store in temperature and humidity controlled environment in original manufacturer's sealed containers. Maintain ambient temperature between 10 to 30 deg C (50 to 85 deg F), and not more than 80 percent relative humidity, non-condensing.

2. Open each container; verify contents against packing list, and file copy of packing list, complete with container identification for inclusion in operation and maintenance data.
3. Mark packing list with designations which have been assigned to materials and equipment for recording in the system labeling schedules generated by cable and asset management system.
4. Save original manufacturer's containers and packing materials and deliver as directed under provisions covering extra materials.

1.12 PROJECT CONDITIONS

- A. Environmental Conditions: System shall be capable of withstanding the following environmental conditions without mechanical or electrical damage or degradation of operating capability:
 1. Interior, Controlled Environment: System components, except central-station control unit, installed in temperature-controlled interior environments shall be rated for continuous operation in ambient conditions of 2 to 50 deg C (36 to 122 deg F) dry bulb and 20 to 90 percent relative humidity, non-condensing. NEMA 250, Type 1 enclosure.
 2. Interior, Uncontrolled Environment: System components installed in non-temperature-controlled interior environments shall be rated for continuous operation in ambient conditions of -18 to 50 deg C (0 to 122 deg F) dry bulb and 20 to 90 percent relative humidity, non-condensing. NEMA 250, Type 4X enclosures.
 3. Exterior Environment: System components installed in locations exposed to weather shall be rated for continuous operation in ambient conditions of -34 to 50 deg C (-30 to 122 deg F) dry bulb and 20 to 90 percent relative humidity, condensing. Rate for continuous operation where exposed to rain as specified in NEMA 250, winds up to 137 km/h (85 mph) and snow cover up to 610 mm (24 in) thick. NEMA 250, Type 4X enclosures.
 4. Hazardous Environment: System components located in areas where fire or explosion hazards may exist because of flammable gases or vapors, flammable liquids, combustible dust, or ignitable fibers shall be rated, listed, and installed according to NFPA 70.
 5. Corrosive Environment: For system components subjected to corrosive fumes, vapors, and wind-driven salt spray in coastal zones, provide NEMA 250, Type 4X enclosures.
- B. Security Environment: Use vandal resistant enclosures in high-risk areas where equipment may be subject to damage.
- C. Console: All console equipment shall, unless noted otherwise, be rated for continuous operation under ambient environmental conditions of 15.6 to 29.4 deg C (60 to 85 deg F) and a relative humidity of 20 to 80 percent.

1.13 EQUIPMENT AND MATERIALS

- A. Materials and equipment furnished shall be of current production by manufacturers regularly engaged in the manufacture of such items, for which replacement parts shall be available.
- B. When more than one unit of the same class of equipment is required, such units shall be the product of a single manufacturer.
- C. Equipment Assemblies and Components:
 1. Components of an assembled unit need not be products of the same manufacturer.
 2. Manufacturers of equipment assemblies, which include components made by others, shall assume complete responsibility for the final assembled unit.
 3. Components shall be compatible with each other and with the total assembly for the intended service.

4. Constituent parts which are similar shall be the product of a single manufacturer.
- D. Factory wiring shall be identified on the equipment being furnished and on all wiring diagrams.
- E. When Factory Testing Is Specified:
 1. The Government shall have the option of witnessing factory tests. The contractor shall notify the VA through the Resident Engineer a minimum of 15 working days prior to the manufacturers making the factory tests.
 2. Four copies of certified test reports containing all test data shall be furnished to the Resident Engineer prior to final inspection and not more than 90 days after completion of the tests.
 3. When equipment fails to meet factory test and re-inspection is required, the contractor shall be liable for all additional expenses, including expenses of the Government.

1.14 ELECTRICAL POWER

- A. Electrical power of 120 Volts Alternating Current (VAC) shall be indicated on the Division 26 drawings. Additional locations requiring primary power required by the security system shall be shown as part of these contract documents. Primary power for the security system shall be configured to switch to emergency backup sources automatically if interrupted without degradation of any critical system function. Alarms shall not be generated as a result of power switching, however, an indication of power switching on (on-line source) shall be provided to the alarm monitor. The Security Contractor shall provide an interface (dry contact closure) between the PACS and the Uninterruptible Power Supply (UPS) system so the UPS trouble signals and main power fail appear on the PACS operator terminal as alarms.
- B. Failure of any on-line battery shall be detected and reported as a fault condition. Battery backed-up power supplies shall be provided sized for 4 hours of operation at actual connected load. Requirements for additional power or locations shall be included with the contract to support equipment and systems offered. The following minimum requirements shall be provided for power sources and equipment.
 1. Emergency Generator
 - a. Report Printers: Unit Control Room
 - b. Video Monitors: Unit Control Room
 - c. Intercom Stations
 - d. Radio System
 - e. Lights: Unit Control Room, Equipment Rooms, & Security Offices
 - f. Outlets: Security Outlets dedicated to security equipment racks or security enclosure assemblies.
 - g. Security Device Power Supplies (DGP, VASS, Card Access, Lock Power, etc.) powered from the security closets or remotely: various locations
 - h. Telephone/Radio Recording Equipment: Unit Control Room.
 - i. VASS Camera Power Supplies: Security Closets
 - j. VASS Pan/Tilt Units: Various Locations
 - k. VASS Outdoor Housing Heaters and Blowers: Various Sites
 - l. Intercom Master Control System
 - m. Fiber Optic Receivers/Transmitters
 - n. Security office Weapons Storage
 - o. Outlets that charge handheld radios
 2. Uninterruptible Power Supply (UPS) on Emergency Power
 - a. The following 120VAC circuits shall be provided by others. The Security Contractor shall coordinate exact locations with the Electrical Contractor:
 - 1) Security System Monitors and Keyboards: Control Room
 - 2) CPU: Control Equipment Room

- 3) Communications equipment: Control Equipment Room and various sites.
- 4) VASS Matrix Switcher: Control Equipment Room
- 5) VASS: Control Equipment Room
- 6) Digital Video Recorders, encoders & decoders: Control Room
- 7) All equipment Room racked equipment.
- 8) Network switches

1.15 TRANSIENT VOLTAGE SUPPRESSION, POWER SURGE SUPPLESION, & GROUNDING

- A. Transient Voltage Surge Suppression: All cables and conductors extending beyond building façade, except fiber optic cables, which serve as communication, control, or signal lines shall be protected against Transient Voltage surges and have Transient Voltage Surge Suppression (TVSS) protection. The TVSS device shall be UL listed in accordance with Standard TIA 497B installed at each end. Lighting and surge suppression shall be a multi-strike variety and include a fault indicator. Protection shall be furnished at the equipment and additional triple solid state surge protectors rated for the application on each wire line circuit shall be installed within 914.4 mm (3 ft) of the building cable entrance. Fuses shall not be used for surge protection. The inputs and outputs shall be tested in both normal mode and common mode to verify there is no interference.
1. A 10-microsecond rise time by 1000 microsecond pulse width waveform with a peak voltage of 1500 volts and a peak current of 60 amperes.
 2. An 8-microsecond rise time by 20-microsecond pulse width waveform with a peak voltage of 1000 volts and a peak current of 500 amperes.
 3. Maximum series current: 2 AMPS. Provide units manufactured by Advanced Protection Technologies, model # TE/FA 10B or TE/FA 20B.
 4. Operating Temperature and Humidity: -40 to 85 deg C (-40 to 185 deg F), 0 to 95 percent relative humidity.
- B. Grounding and Surge Suppression
1. The Security Contractor shall provide grounding and surge suppression to stabilize the voltage under normal operating conditions. To ensure the operation of over current devices, such as fuses, circuit breakers, and relays, under ground-fault conditions.
 2. Security Contractor shall engineer and provide proper grounding and surge suppression as required by local jurisdiction and prevailing codes and standards referenced in this document.
 3. Principal grounding components and features. Include main grounding buses and grounding and bonding connections to service equipment.
 4. Details of interconnection with other grounding systems. The lightning protection system shall be provided by the Security Contractor.
 5. Locations and sizes of grounding conductors and grounding buses in electrical, data, and communication equipment rooms and closets.
 6. AC power receptacles are not to be used as a ground reference point.
 7. Any cable that is shielded shall require a ground in accordance with the best practices of the trade and manufactures installation instructions.
 8. Protection should be provided at both ends of cabling.

1.16 COMPONENT ENCLOSURES

- A. Construction of Enclosures
1. Consoles, power supply enclosures, detector control and terminal cabinets, control units, wiring gutters, and other component housings, collectively referred to as enclosures, shall be so formed and assembled as to be sturdy and rigid.
 2. Thickness of metal in-cast and sheet metal enclosures of all types shall not be less than those in Tables I and II, UL 611. Sheet steel

- used in fabrication of enclosures shall be not less than 14 gauge. Consoles shall be 16-gauge.
3. Doors and covers shall be flanged. Enclosures shall not have pre-punched knockouts. Where doors are mounted on hinges with exposed pins, the hinges shall be of the tight pin type or the ends of hinge pins shall be tack welded to prevent removal. Doors having a latch edge length of less than 609.6 mm (24 in) shall be provided with a single construction core. Where the latch edge of a hinged door is more than 609.6 mm (24 in) or more in length, the door shall be provided with a three-point latching device with construction core; or alternatively with two, one located near each end.
 4. Any ventilator openings in enclosures and cabinets shall conform to the requirements of UL 611. Unless otherwise indicated, sheet metal enclosures shall be designed for wall mounting with tip holes slotted. Mounting holes shall be in positions that remain accessible when all major operating components are in place and the door is open, but shall be in accessible when the door is closed.
 5. Covers of pull and junction boxes provided to facilitate initial installation of the system shall be held in place by tamper proof Torx Center post security screws. Stenciled or painted labels shall be affixed to such boxes indicating they contain no connections. These labels shall not indicate the box is part of the Electronic Security System (ESS).
- C. Tamper Provisions and Tamper Switches:
1. Enclosures, cabinets, housings, boxes and fittings or every product description having hinged doors or removable covers and which contain circuits, or the integrated security system and its power supplies shall be provided with cover operated, corrosion-resistant tamper switches.
 2. Tamper switches shall be arranged to initiate an alarm signal that will report to the monitoring station when the door or cover is moved. Tamper switches shall be mechanically mounted to maximize the defeat time when enclosure covers are opened or removed. It shall take longer than 1 second to depress or defeat the tamper switch after opening or removing the cover. The enclosure and tamper switch shall function together in such a manner as to prohibit direct line of sight to any internal component before the switch activates.
 3. Tamper switches shall be inaccessible until the switch is activated. Have mounting hardware concealed so the location of the switch cannot be observed from the exterior of the enclosure. Be connected to circuits which are under electrical supervision at all times, irrespective of the protection mode in which the circuit is operating. Be spring-loaded and held in the closed position by the door or cover and be wired so they break the circuit when the door cover is disturbed. Tamper circuits shall be adjustable type screw sets and shall be adjusted by the contractor to eliminate nuisance alarms associated with incorrectly mounted tamper device shall annunciate prior to the enclosure door opening (within 1/4 " tolerance. The tamper device or its components shall not be visible or accessible with common tools to bypass when the enclosure is in the secured mode.
 4. The single gang junction boxes for the portrait alarming and pull boxes with less than 102 square mm will not require tamper switches.
 5. All enclosures over 305 square mm shall be hinged with an enclosure lock.
 6. Control Enclosures: Maintenance/Safety switches on control enclosures, which must be opened to make routing maintenance adjustments to the system and to service the power supplies, shall be push/pull-set automatic reset type.

7. Provide one (1) enclosure tamper switch for each 609 linear mm of enclosure lock side opening evenly spaced.
8. All security screws shall be Torx-Post Security Screws.
9. The contractor shall provide the owner with two (2) torx-post screwdrivers.

1.17 ELECTRONIC COMPONENTS

- A. All electronic components of the system shall be of the solid-state type, mounted on printed circuit boards conforming to UL 796. Boards shall be plug-in, quick-disconnect type. Circuitry shall not be so densely placed as to impede maintenance. All power-dissipating components shall incorporate safety margins of not less than 25 percent with respect to dissipation ratings, maximum voltages, and current-carrying capacity.

1.18 SUBSTITUTE MATERIALS & EQUIPMENT

- A. Where variations from the contract requirements are requested in accordance with the GENERAL CONDITIONS and Section 01 33 23, SHOP DRAWINGS, PRODUCT DATA, AND SAMPLES, the connecting work and related components shall include, but not be limited to additions or changes to branch circuits, circuit protective devices, conduits, wire, feeders, controls, panels and installation methods.
- B. In addition to this Section the Security Contractor shall also reference Section II, Products and associated divisions. The Resident Engineer shall have final authority on the authorization or refusal of substitutions. If there are no proposed substitutions, a statement in writing from the Contractor shall be submitted to the Resident Engineer stating same. In the preparation of a list of substitutions, the following information shall be included, as a minimum:
 1. Identity of the material or devices specified for which there is a proposed substitution.
 2. Description of the segment of the specification where the material or devices are referenced.
 3. Identity of the proposed substitute by manufacturer, brand name, catalog or model number and the manufacturer's product name.
 4. A technical statement of all operational characteristic expressing equivalence to items to be substituted and comparison, feature-by-feature, between specification requirements and the material or devices called for in the specification; and Price differential.
- C. Materials Not Listed: Furnish all necessary hardware, software, programming materials, and supporting equipment required to place the specified major subsystems in full operation. Note that some supporting equipment, materials, and hardware may not be described herein. Depending on the manufacturers selected by the COTR, some equipment, materials and hardware may not be contained in either the Contract Documents or these written specifications, but are required by the manufacturer for complete operation according to the intent of the design and these specifications. In such cases, the Resident Engineer shall be given the opportunity to approve the additional equipment, hardware and materials that shall be fully identified in the bid and in the equipment list submittal. The Resident Engineer shall be consulted in the event there is any question about which supporting equipment, materials, or hardware is intended to be included.
- D. Response to Specification: The Contractor shall submit a point-by-point statement of compliance with each paragraph of the security specification. The statement of compliance shall list each paragraph by number and indicate "COMPLY" opposite the number for each paragraph where the Contractor fully complies with the specification. Where the proposed system cannot meet the requirements of the paragraph, and does

not offer an equivalent solution, the offers shall indicate "DOES NOT COMPLY" opposite the paragraph number. Where the proposed system does not comply with the paragraph as written, but the bidder feels it will accomplish the intent of the paragraph in a manner different from that described, the offers shall indicate "COMPARABLE". The offers shall include a statement fully describing the "comparable" method of satisfying the requirement. Where a full and concise description is not provided, the offered system shall be considered as not complying with the specification. Any submission that does not include a point-by-point statement of compliance, as described above, shall be disqualified. Submittals for products shall be in precise order with the product section of the specification. Submittals not in proper sequence will be rejected.

1.19 LIKE ITEMS

- A. Where two or more items of equipment performing the same function are required, they shall be exact duplicates produced by one manufacturer. All equipment provided shall be complete, new, and free of any defects.

1.20 WARRANTY

- A. The Contractor shall, as a condition precedent to the final payment, execute a written guarantee (warranty) to the COTR certifying all contract requirements have been completed according to the final specifications. Contract drawings and the warranty of all materials and equipment furnished under this contract are to remain in satisfactory operating condition (ordinary wear and tear, abuse and causes beyond his control for this work accepted) for one (1) year from the date the Contractor received written notification of final acceptance from the COTR. Demonstration and training shall be performed prior to system acceptance. All defects or damages due to faulty materials or workmanship shall be repaired or replaced without delay, to the COTR's satisfaction, and at the Contractor's expense. The Contractor shall provide quarterly inspections during the warranty period. The contractor shall provide written documentation to the COTR on conditions and findings of the system and device(s). In addition, the contractor shall provide written documentation of test results and stating what was done to correct any deficiencies. The first inspection shall occur 90 calendar days after the acceptance date. The last inspection shall occur 30 calendar days prior to the end of the warranty. The warranty period shall be extended until the last inspection and associated corrective actions are complete. When equipment and labor covered by the Contractor's warranty, or by a manufacturer's warranty, have been replaced or restored because of it's failure during the warranty period, the warranty period for the replaced or repaired equipment or restored work shall be reinstated for a period equal to the original warranty period, and commencing with the date of completion of the replacement or restoration work. In the event any manufacturer customarily provides a warranty period greater than one (1) year, the Contractor's warranty shall be for the same duration for that component.

1.22 SINGULAR NUMBER

Where any device or part of equipment is referred to in these specifications in the singular number (e.g., "the switch"), this reference shall be deemed to apply to as many such devices as are required to complete the installation as shown on the drawings.

PART 2 - PRODUCTS

2.1 EQUIPMENT AND MATERIALS

- A. All equipment associated within the Security Control Room, Security Console and Security Equipment Room shall be UL 827, UL 1981, and UL 60950 compliant and rated for continuous operation. Environmental conditions (i.e. temperature, humidity, wind, and seismic activity) shall be taken under consideration at each facility and site location prior to installation of the equipment.
- B. All equipment shall operate on a 120 or 240 volts alternating current (VAC); 50 Hz or 60 Hz AC power system unless documented otherwise in subsequent sections listed within this specification. All equipment shall have a back-up source of power that will provide a minimum of [4] hours of run time in the event of a loss of primary power to the facility.
- C. The system shall be designed, installed, and programmed in a manner that will allow for ease of operation, programming, servicing, maintenance, testing, and upgrading of the system.
- D. All equipment and materials for the system will be compatible to ensure correct operation.

2.2 EQUIPMENT ITEMS

- A. The Security Management System shall provide full interface with all components of the security subsystem as follows:
 - 1. Shall allow for communication between the Physical Access Control System and Database Management and all subordinate work and monitoring stations, enrollment centers for badging and biometric devices as part of the PACS, local annunciation centers, the electronic Security Management System (SMS), and all other VA redundant or backup command center or other workstations locations.
 - 2. Shall provide automatic continuous communication with all systems that are monitored by the SMS, and shall automatically annunciate any communication failures or system alarms to the SMS operator providing identification of the system, nature of the alarm, and location of the alarm.
 - 3. Controlling devices shall be utilized to interface the SMS with all field devices.
 - 4. The Security control room and security console will be supported by an uninterrupted power supply (UPS) or dedicated backup generator power circuit.
 - 5. The Security Equipment room, Security Control Room, and Security Operator Console shall house the following equipment i.e. refer to individual master specifications for each security subsystem's specific requirements:
 - a. Security Console Bays and Equipment Racks
 - b. Security Network Server and Workstation
 - c. CCTV Monitoring, Controlling, and Recording Equipment
 - d. PACS Monitoring and Controlling Equipment
 - e. IDS Monitoring and Controlling Equipment
 - f. Security Access Detection Monitoring Equipment
 - g. EPPS Monitoring and Controlling Equipment
 - h. Main Panels for all Security Systems
 - i. Power Supply Units (PSU) for all field devices
 - j. Life safety and power monitoring equipment
 - k. All other building systems deemed necessary by the VA to include, but not limited to, heating, ventilation and air conditioning (HVAC), elevator control, portable radio, fire alarm monitoring, and other potential systems.

1. Police two-way radio control consoles/units.
- B. Security Console Bays - shall be EIA 310D compliant and:
 1. Utilize stand-up, sit-down, and vertical equipment racks in any combination to monitor and control the security subsystems.
 2. Shall be wide enough for equipment that requires a minimum 19 inch (47.5 cm) mounting area.
 3. Shall be made of metal, furnished with wire ways, a power strip, a thermostatic controlled bottom or top mounted fan units, a hinge mounted rear door, a hinge mounted front door made of Plexiglas, and a louvered top. When possible, pre-fabricated (standard off-the-shelf) security console equipment shall be used in place of customized designed consoles.
 4. A wire management system shall be designed and installed so that all cables are mounted in a manner that they do not interfere with day-to-day operations, are labeled for quick identification, and so that high voltage power cables do not cause signal interference with low voltage and data carrying cables.
 5. Shall be mounted on lockable casters.
 6. Shall be ergonomically designed so that all devices requiring repetitive interaction with by the operator can be easily accessed, observed, and accomplished.
 7. Controls and displays shall be located so that they are not obscured during normal operation. Control and display units installed with a work bench shall be a minimum of 3 in. (7.5 cm) from all edges of the work bench area.
 8. All security subsystem controls shall be installed within the same operating console bay of their associated equipment.
 9. Video monitors shall be mounted above all controls within a console bay and positioned in a manner that minimum strain is placed on the operator viewing them at the console.
 10. At least one workbench for every three (3) console bays shall be provided free of control equipment to allow for appropriate operator workspace.
 11. All console devices shall be labeled and marked with a minimum of quarter inch bold print.
 12. All non-security related equipment that is required to be monitored shall be installed in a console bay separate from the security subsystem equipment and clearly be identified as such.
 13. Console bays and related equipment shall be arranged in priority order and sequenced based upon their pre-defined security subsystem operations criticality established by the Contracting Officer.
 14. The following minimum console technical characteristics shall be taken into consideration when designing for and installing the security console and equipment racks:

	Stand-Up	Sit-Down	Vertical Equipment Rack
Workstation Height	No Greater than 84 in. (210 cm)	No greater than 72 in. (150 cm)	No greater than 96 in. (240 cm)
Bench board Slope	21 in. (52.5 cm)	25 in. (62.5 cm)	N/A
Bench board Angle	15 degrees	15 degrees	N/A
Depth of Console	24 in. (60 cm)	24 in. (60 cm)	N/A

Leg and Feet Clearance	6 sq. ft. from center of Console Slope front	6 sq. ft. from center of Console Slope front	6 sq. ft. from center of Console Slope front
Distance Between Console Rows	96 in. (240 cm)	96 in. (240 cm)	96 in. (240 cm)
Distance Between Console and Wall	36 in. (90 cm) from the rear and/or side of console or rack	36 in. (90 cm) from the rear and/or side of console or rack	36 in. (90 cm) from the rear and/or side of console or rack

C. Security Console Configuration:

1. The size shall be defined by the number of console bays required to house and operate the security subsystems, as well as any other factors that may influence the overall design of the space. A small Access Control System and Database Management shall contain no more than four (4) security console bays. A large Access Control System and Database Management shall contain no less than five (5) and no more than eight (8) security console bays.
2. Shall meet the following minimum spacing requirements to ensure that a Access Control System and Database Management is provided to house existing and future security subsystems and other equipment listed in paragraph 2.3.C:
 - a. 500 square feet for a large Access Control System and Database Management.
 - b. 300 square feet for a small Access Control System and Database Management.
 - c. If office, training room and conference space, is a processing area as well as holding cell space is to be located adjacent to the Access Control System and Database Management, these space requirements also need to be considered.
3. Shall be located in an area within, at a minimum, the first level/line of security defense defined by the VA. If the Access Control System and Database Management is to be located outside the first level of security, then the area shall be constructed or retrofit to meet or exceed those requirements outlined in associated VA Master Specifications.
4. Shall not be located within or near an area with little to no blast mitigation standoff space protection, adjacent to an outside wall exposed to vehicle parking and traffic, within a basement or potential flood zone area, in close approximately to major utility areas, or near an exposed air intake(s).
5. Access shall meet UFAS and ADA accessibility requirements.
6. Construction shall be slab to slab and free of windows, with the exception of a service window. All penetrations into the room shall be sealed with fire stopping materials. This material shall apply in accordance with Section 07 84 00, FIRESTOPPING.
7. A service window shall be installed in the wall next to the main entrance of the Access Control System and Database Management or where it best can be monitored and accessed by the security console operator. The window shall meet all requirements set forth in UL 752, to include at a minimum, Class III ballistic level protection. The windows shall be set in a minimum of four (4) inches (100 mm) solid concrete units to ceiling height with either masonry or gypsum wall

- board to the underside of the slab above. It shall also contain a service tray constructed in a manner that only objects no larger than 3 inches (7.5 cm) in width may pass through it.
8. The walls making up or surrounding the Access Control System and Database Management shall be made of materials that at a minimum offer Class III ballistic level protection for the security console operator(s).
 9. There will be a main power cut-off button/switch located inside the Access Control System and Database Management in the event of an electrical fire or related event occurs.
 10. Shall have a fire alarm detection unit that is tied into the main building fire alarm system and have at least two fire extinguishers located within it.
 11. Shall utilize a fire suppression system similar to that used by the VA's computer and telecommunications room operating areas.
 12. The floor shall be raised a minimum of 4 inches (10 cm) from the concrete floor base. Wire ways shall be utilized under the raised floor for separation of signal and power wires and cables.
 13. Access shall be monitored and controlled by the PACS via card reader and fixed camera that utilizes a wide angle lens. A 1 in. (2.5 cm) deadbolt shall be utilized as a mechanical override for the door in the event of electrical failure of the PACS, card reader, or locking mechanism.
 14. There shall only be one point of ingress and egress to and from the Security Control Room. The door shall be made of solid core wood or better. If a window is required for the door, then the window shall be ballistic resistant with a Millar covering.
 15. A two-way intercom shall be placed at the point of entry into the Security Control Room for access-communication control purposes.
 16. A remote push-button door unlocking device shall not be installed for the electronic PACS locking mechanism providing access control into the Security Control Room.
 17. All controlling equipment and power supplies that must be wall mounted shall be mounted in a manner that maximizes usability of the Security Control Room wall space. All equipment shall be mounted to three quarter inch fire retardant plywood. The plywood shall be fastened to the wall from slab to slab and fixed to the existing walls supports.
- G. Wires and Cables:
1. Shall meet or exceed the manufactures recommendation for power and signals.
 2. Shall be carried in an enclosed conduit system, utilizing electromagnetic tubing (EMT) to include the equivalent in flexible metal, rigid galvanized steel (RGS) to include the equivalent of liquid tight, polyvinylchloride (PVC) schedule 40 or 80.
 3. All conduits will be sized and installed per the NEC. All security system signal and power cables that traverse or originate in a high security office space will contained in either EMT or RGS conduit.
 4. All conduit, pull boxes, and junction boxes shall be marked with colored permanent tape or paint that will allow it to be distinguished from all other infrastructure conduit.
 5. Conduit fills shall not exceed 50 percent unless otherwise documented.
 6. A pull string shall be pulled along and provided with signal and power cables to assist in future installations.
 7. At all locations where there is a wall penetration or core drilling is conducted to allow for conduit to be installed, fire stopping materials shall be applied to that area.
 8. High voltage and signal cables shall not share the same conduit and shall be kept separate up to the point of connection. High voltage

for the security subsystems shall be any cable or sets of cables carrying 30 VDC/VAC or higher.

9. For all equipment that is carrying digital data between the Security Control Room, Security Equipment Room, Security Console, or at a remote monitoring station, it shall not be less than 20 AWG and stranded copper wire for each conductor. The cable or each individual conductor within the cable shall have a shield that provides 100% coverage. Cables with a single overall shield shall have a tinned copper shield drain wire.

2.4 TRANSIENT VOLTAGE SURGE SUPPRESSION DEVICES (TVSS) AND SURGE SUPPRESSION

A. Transient Voltage Surge Suppression

1. All cables and conductors extending beyond building perimeter, except fiber optic cables, which serve as communication, control, or signal lines shall be protected against Transient Voltage surges and have Transient Voltage surge suppression protection (TVSS) UL listed in accordance with Standard 497B installed at each end. Lighting and surge suppression shall be a multi-strike variety and include a fault indicator. Protection shall be furnished at the equipment and additional triple solid state surge protectors rated for the application on each wire line circuit shall be installed within 915 mm (36 in) of the building cable entrance. Fuses shall not be used for surge protection. The inputs and outputs shall be tested in both normal mode and common mode using the following waveforms:
 - a. A 10-microsecond rise time by 1000 microsecond pulse width waveform with a peak voltage of 1500 volts and a peak current of 60 amperes.
 - b. An 8-microsecond rise time by 20-microsecond pulse width waveform with a peak voltage of 1000 volts and a peak current of 500 amperes.
 - c. Maximum series current: 2 AMPS. Provide units manufactured by Advanced Protection Technologies, model # TE/FA 10B or TE/FA 20B or approved equivalent.
 - d. Operating Temperature and Humidity: -40 to + 85 deg C (-40 to 185 deg F), and 0 to 95 percent relative humidity, non-condensing.

B. Physical Access Control Systems

1. Suppressors shall be installed on AC power at the point of service and shall meet the following criteria:
 - a. UL1449 2nd Edition, 2007, listed
 - b. UL1449 S.V.R. of 400 Volts or lower
 - c. Status Indicator Light(s)
 - d. Minimum Surge Current Capacity: 40,000 Amps (8 x 20 μ sec)
 - e. Maximum Continuous Current: 15 Amps
 - f. MCOV: 125 VAC
 - g. Service Voltage: 110-120 VAC
2. Suppressors shall be installed on the Low Voltage circuit at both the point of entrance and exit of the building. Suppressors shall meet the following criteria:
 - a. UL 497B
 - b. Minimum Surge Current Capacity: 2,000 Amps per pair
 - c. Maximum Continuous Current: 5 Amps
 - d. MCOV: 33 Volts
 - e. Service Voltage: 24Volts
3. Suppressors shall be installed on the communication circuit between the access controller and card reader at both the entrance and exit of the building. Suppressors shall meet the following criteria:
 - a. Conforms with UL497B standards (where applicable)
 - b. Clamp level for 12 and 24V power: 18VDC / 38VDC
 - c. Clamp level for Data/LED: 6.8VDC
 - d. Service Voltage for Power: 12VDC/24VDC

- e. Service Voltage for Data/LED: <5VDC
 - f. Clamp level - PoE Access Power: 72V
 - g. Clamp level - PoE Access Data: 7.9V
 - h. Service Voltage - PoE Access: 48VAC - 54VAC
 - i. Service Voltage - PoE Data: <5VDC
- C. Intercom Systems
- 1. Suppressors shall be installed on the AC power at the point of service and shall meet the following criteria:
 - a. UL 1449 Listed
 - b. UL 1449 S.V.R. of 400 Volts or lower
 - c. Diagnostic Indicator Light(s)
 - d. Integrated ground terminating post (where case/chassis ground exists)
 - e. Minimum Surge Current Capacity of 13,000 Amps (8 x 20 μ Sec)
 - 2. Suppressors shall be installed on incoming central office lines and shall meet the following criteria:
 - a. UL 497A Listed
 - b. Multi Stage protection design
 - c. Auto-reset current protection not to exceed 2 Amps per pair
 - d. Minimum Surge Current of 500 Amps per pair (8 x 20 μ Sec)
 - 3. Suppressors shall be installed on all telephone/intercom circuits that enter or leave separate buildings and shall meet the following criteria:
 - a. UL 497A Listed (where applicable)
 - b. UL 497B Listed (horns, strobes, speakers or communication circuits over 300 feet)
 - c. Multi Stage protection design
 - d. Auto-reset over-current protection not to exceed 5 Amps per pair
 - e. Minimum Surge Current of 1000 Amps per pair (8 x 20 μ Sec)
- E. Video Surveillance System
- 1. Protectors shall be installed on coaxial cable systems on points of entry and exit from separate buildings. Suppressors shall be installed at each exterior camera location and include protection for 12 and/or 24 volt power, data signal and motor controls (for Pan, Tilt and Zoom systems). SPDs shall protect all modes herein mentioned and contain all modes in a single unit system. Protection for all systems mentioned above shall be incorporated at the head end equipment. Additionally a minimum 450VA battery back up shall be used to protect the DVR or VCR and monitor. Protectors shall meet the following criteria:
 - a. Head-End Power
 - 1) UL 1778, cUL (Battery Back Up)
 - 2) Minimum Surge Current Capacity: 65,000 Amps (8x20 μ sec)
 - 3) Minimum of two (2) NEMA 5-15R Receptacles (one (1) AC power only, one (1) with UPS)
 - 4) All modes protected (L-N, L-G, N-G)
 - 5) EMI/RFI Filtering
 - 6) Maximum Continuous Current: 12 Amps
 - b. Camera Power
 - 1) Minimum Surge Current Capacity: 1,000 Amps (8X20 μ sec); 240 Amps for IP Video/PoE cameras
 - 2) Screw Terminal Connection
 - 3) All protection modes L-G (all Lines)
 - 4) MCOV <40VAC
 - c. Video And Data
 - 1) Surge Current Capacity 1,000 Amps per conductor
 - 2) "BNC" Connection (Coax)
 - 3) Protection modes: L-G (Data), Center Pin-G, Shield-G (Coax)
 - 4) Band Pass 0-2GHz
 - 5) Insertion Loss <0.3dB

F. Grounding and Surge Suppression

1. The Security Contractor shall provide grounding and surge suppression to stabilize the voltage under normal operating conditions. This is to ensure the operation of over current devices, such as fuses, circuit breakers, and relays, underground-fault conditions.
2. The Contractor shall engineer, provide, and install proper grounding and surge suppression as required by local jurisdiction and prevailing codes and standards, referenced in this document.
3. Principal grounding components and features shall include: main grounding buses, grounding, and bonding connections to service equipment.
4. The Contractor shall provide detail drawings of interconnection with other grounding systems including lightning protection systems.
5. The Contractor shall provide details of locations and sizes of grounding conductors and grounding buses in electrical, data, and communication equipment rooms and closets.
6. AC power receptacles are not to be used as a ground reference point.
7. Any cable that is shielded shall require a ground in accordance with applicable codes, the best practices of the trade, and all manufactures' installation instructions.

G. 120 VAC Surge Suppression

1. Continuous Current: Unlimited (parallel connection)
2. Max Surge Current: 13,500 Amps
3. Protection Modes: L - N, L - G, N - G
4. Warranty: Ten Year Limited Warranty
5. Dimension: 73.7 x 41.1 x 52.1 mm (2.90 x 1.62 x 2.05 in)
6. Weight: 2.88 g (0.18 lbs)
7. Housing: ABS

2.5 INSTALLATION KIT

A. General:

1. The kit shall be provided that, at a minimum, includes all connectors and terminals, labeling systems, audio spade lugs, barrier strips, punch blocks or wire wrap terminals, heat shrink tubing, cable ties, solder, hangers, clamps, bolts, conduit, cable duct, and/or cable tray, etc., required to accomplish a neat and secure installation. All wires shall terminate in a spade lug and barrier strip, wire wrap terminal or punch block. Unfinished or unlabeled wire connections shall not be allowed. All unused and partially opened installation kit boxes, coaxial, fiber-optic, and twisted pair cable reels, conduit, cable tray, and/or cable duct bundles, wire rolls, physical installation hardware shall be turned over to the Contracting Officer. The following sections outline the minimum required installation sub-kits to be used:
2. System Grounding:
 - a. The grounding kit shall include all cable and installation hardware required. All head end equipment and power supplies shall be connected to earth ground via internal building wiring, according to the NEC.
 - b. This includes, but is not limited to:
 - 1) Coaxial Cable Shields
 - 2) Control Cable Shields
 - 3) Data Cable Shields
 - 4) Equipment Racks
 - 5) Equipment Cabinets
 - 6) Conduits
 - 7) Cable Duct blocks
 - 8) Cable Trays
 - 9) Power Panels
 - 10) Grounding

11) Connector Panels

3. Coaxial Cable: The coaxial cable kit shall include all coaxial connectors, cable tying straps, heat shrink tabbing, hangers, clamps, etc., required to accomplish a neat and secure installation.
4. Wire and Cable: The wire and cable kit shall include all connectors and terminals, audio spade lugs, barrier straps, punch blocks, wire wrap strips, heat shrink tubing, tie wraps, solder, hangers, clamps, labels etc., required to accomplish a neat and orderly installation.
5. Conduit, Cable Duct, and Cable Tray: The kit shall include all conduit, duct, trays, junction boxes, back boxes, cover plates, feed through nipples, hangers, clamps, other hardware required to accomplish a neat and secure conduit, cable duct, and/or cable tray installation in accordance with the NEC and this document.
6. Equipment Interface: The equipment kit shall include any item or quantity of equipment, cable, mounting hardware and materials needed to interface the systems with the identified sub-system(s) according to the OEM requirements and this document.
7. Labels: The labeling kit shall include any item or quantity of labels, tools, stencils, and materials needed to label each subsystem according to the OEM requirements, as-installed drawings, and this document.
8. Documentation: The documentation kit shall include any item or quantity of items, computer discs, as installed drawings, equipment, maintenance, and operation manuals, and OEM materials needed to provide the system documentation as required by this document and explained herein.

PART 3 - EXECUTION

3.1 COMMON REQUIREMENTS FOR ELECTRONIC SAFETY AND SECURITY INSTALLATION

- A. Comply with NECA 1.
- B. Measure indicated mounting heights to bottom of unit for suspended items and to center of unit for wall-mounting items.
- C. Headroom Maintenance: If mounting heights or other location criteria are not indicated, arrange and install components and equipment to provide maximum possible headroom consistent with these requirements.
- D. Equipment: Install to facilitate service, maintenance, and repair or replacement of components of both electronic safety and security equipment and other nearby installations. Connect in such a way as to facilitate future disconnecting with minimum interference with other items in the vicinity.
- E. Right of Way: Give to piping systems installed at a required slope.
- F. Equipment location shall be as close as practical to locations shown on the drawings.
- G. Inaccessible Equipment:
 1. Where the Government determines that the Contractor has installed equipment not conveniently accessible for operation and maintenance, the equipment shall be removed and reinstalled as directed at no additional cost to the Government.
 2. "Conveniently accessible" is defined as being capable of being reached without the use of ladders, or without climbing or crawling under or over obstacles such as, but not limited to, motors, pumps, belt guards, transformers, piping, ductwork, conduit and raceways.

3.2 FIRESTOPPING

- A. Apply firestopping to penetrations of fire-rated floor and wall assemblies for electronic safety and security installations to restore original fire-resistance rating of assembly. Firestopping materials and

installation requirements are specified in Division 07 Section 07 84 00
"Firestopping."

3.3 COMMISSIONING

- A. Provide commissioning documentation in accordance with the requirements of Section 28 08 00 - COMMISSIONING OF ELECTRONIC SAFETY AND SECURITY SYSTEMS for all inspection, start up, and contractor testing required above and required by the System Readiness Checklist provided by the Commissioning Agent.
- B. Components provided under this section of the specification will be tested as part of a larger system. Refer to section 28 08 00 - COMMISSIONING OF ELECTRONIC SAFETY AND SECURITY SYSTEMS and related sections for contractor responsibilities for system commissioning.

3.4 DEMONSTRATION AND TRAINING

- A. Training shall be provided in accordance with Article, INSTRUCTIONS, of Section 01 00 00, GENERAL REQUIREMENTS.
- B. Training shall be provided for the particular equipment or system as required in each associated specification.
- C. A training schedule shall be developed and submitted by the contractor and approved by the Resident Engineer at least 30 days prior to the planned training.
- D. Provide services of manufacturer's technical representative for <insert hours> hours to instruct VA personnel in operation and maintenance of units.
- E. Submit training plans and instructor qualifications in accordance with the requirements of Section 28 08 00 - COMMISSIONING OF ELECTRONIC SAFETY AND SECURITY SYSTEMS.

3.5 WORK PERFORMANCE

- A. Job site safety and worker safety is the responsibility of the contractor.
- B. For work on existing stations, arrange, phase and perform work to assure electronic safety and security service for other buildings at all times. Refer to Article OPERATIONS AND STORAGE AREAS under Section 01 00 00, GENERAL REQUIREMENTS.
- C. New work shall be installed and connected to existing work neatly and carefully. Disturbed or damaged work shall be replaced or repaired to its prior conditions, as required by Section 01 00 00, GENERAL REQUIREMENTS.
- D. Coordinate location of equipment and conduit with other trades to minimize interferences. See the GENERAL CONDITIONS.

3.6 SYSTEM PROGRAMMING

- A. General Programming Requirements
 - 1. This following section shall be used by the contractor to identify the anticipated level of effort (LOE) required setup, program, and configure the Electronic Security System (ESS). The contractor shall be responsible for providing all setup, configuration, and programming to include data entry for the Security Management System (SMS) and subsystems [(e.g., video matrix switch, intercoms, digital video recorders, intrusion devices, including integration of subsystems to the SMS (e.g., camera call up, time synchronization, intercoms)]. System programming for existing or new SMS servers shall not be conducted at the project site.
- B. Level of Effort for Programming
 - 1. The Contractor shall perform and complete system programming (including all data entry) at an offsite location using the

- Contractor's own copy of the SMS software. The Contractor's copy of the SMS software shall be of the Owners current version. Once system programming has been completed, the Contractor shall deliver the data to the Resident Engineer on data entry forms and an approved electronic medium, utilizing data from the contract documents. The completed forms shall be delivered to the Resident Engineer for review and approval at least 90 calendar days prior to the scheduled date the Contractor requires it. The Contractor shall not upload system programming until the Resident Engineer has provided written approval. The Contractor is responsible for backing up the system prior to uploading new programming data. Additional programming requirements are provided as follows:
- a. Programming for New SMS Server: The contractor shall provide all other system related programming. The contractor will be responsible for uploading personnel information (e.g., ID Cards backgrounds, names, access privileges, personnel photos, access schedules, personnel groupings) along with coordinating with Resident Engineer for device configurations, standards, and groupings. VA shall provide database to support Contractor's data entry tasks. The contractor shall anticipate a weekly coordination meeting and working with Resident Engineer to ensure data uploading is performed without incident of loss of function or data loss.
 - b. Programming for Existing SMS Servers: The contractor shall perform all related system programming except for personnel data as noted. The contractor will not be responsible for uploading personnel information (e.g., ID Cards backgrounds, names, access privileges, access schedules, personnel groupings). The contractor shall anticipate a weekly coordination meeting and working alongside of Resident Engineer to ensure data uploading is performed without incident of loss of function or data loss. System programming for SMS servers shall be performed by using the Contractor's own server and software. These servers shall not be connected to existing devices or systems at any time.
2. The Contractor shall identify and request from the Resident Engineer, any additional data needed to provide a complete and operational system as described in the contract documents.
 3. Contractor and Resident Engineer coordination on programming requires a high level of coordination to ensure programming is performed in accordance with VA requirements and programming uploads do not disrupt existing systems functionality. The contractor shall anticipate a minimum a weekly coordination meeting. Contractor shall ensure data uploading is performed without incident of loss of function or data loss. The following Level of Effort Chart is provided to communicate the expected level of effort required by contractors on VA ESS projects. Calculations to determine actual levels of effort shall be confirmed by the contractor before project award.

Description of Tasks							
Descriptio n of Syste ms	Develop System Loading Sheets	Coordinat ion	Initial Set-up Configura tion	Graphic Maps	Syst em Prog ramm ing	Final Checks	Level of Effort (Typical Tasks)

SMS Setup & Configuration	e.g., program monitoring stations, programming networks, interconnections between CCTV, intercoms, time synchronization	e.g., retrieve IP addresses, naming conventions, standard event descriptions, programming templates, coordinate special system needs	e.g., Load system Operating System and Application software, general system configurations	e.g., develop naming conventions, develop file folders, confirming accuracy of AutoCAD Floor Plans, convert file into jpeg file	e.g., program monitoring stations, programming networks, interconnections between CCTV, intercoms, time synchronization	e.g., check all system diagnostics (e.g., clients, panels)	Load and set-up 4-6 CDs and configure servers (to configure Loading and Configuring software Administrative account, audit log, Keystrokes, mouse clicks, multi-screen configuration
Electronic Entry Control Systems	e.g., setup of device, door groups & schedules, REX, Locks, link graphics	e.g., confirming device configurations, naming conventions, event description and narratives	e.g., enter data from loading sheets; configure components, link events, cameras, and graphics		e.g., setup of device, door groups & schedules, REX, Locks, link graphics	e.g., performing entry testing to confirm correct set-up and configuration	e.g., creating a door, door configuration, adding request to exit, door monitors and relays, door timers, door related events (e.g., access, access denied, forced open, held open), linkages, controlled areas, advanced door monitoring, time zones, sequence of operations

CCTV Systems	e.g., programming call-ups recording	e.g., confirming device configurations, naming conventions	e.g., enter data from loading sheets; camera naming convention, sequences, configure components)		e.g., programming call-ups recording	e.g., confirm area of coverage, call-up per event generated and recording rates	e.g., setting up cameras points, recording ratios (e.g., normal, alarm event) timed recording, linkages, maps placements, call-ups
Note: Programming tasks are supported through the contractor's development of the Technical Data Package Submittals.							

Table 1 Contractor Level of Effort

3.7 TESTING AND ACCEPTANCE

A. Performance Requirements

1. General:

- a. The Contractor shall perform contract field, performance verification, and endurance testing and make adjustments of the completed security system when permitted. The Contractor shall provide all personnel, equipment, instrumentation, and supplies necessary to perform all testing. Written notification of planned testing shall be given to the Resident Engineer at least 60 calendar days prior to the test and after the Contractor has received written approval of the specific test procedures.
 - b. The COTR shall witness all testing and system adjustments during testing. Written permission shall be obtained from the Resident Engineer before proceeding with the next phase of testing. Original copies of all data produced during performance verification and endurance testing shall be turned over to the Resident Engineer at the conclusion of each phase of testing and prior to Resident Engineer approval of the test.
2. Test Procedures and Reports: The test procedures, compliant w/ VA standard test procedures, shall explain in detail, step-by-step actions and expected results demonstrating compliance with the requirements of the specification. The test reports shall be used to document results of the tests. The reports shall be delivered to the Resident Engineer within seven (7) calendar days after completion of each test.

B. Pre-Delivery Testing

1. The purpose of the pre-delivery test is to establish that a system is suitable for installation. As such, pre-delivery test shall be a mock-up of the system as planned in the contract documents. The Contractor shall assemble the Security Test System at the Contractors local project within 50-miles of the project site, and perform tests to demonstrate the performance of the system complies with the contract requirements in accordance with the approved pre-delivery test procedures. The tests shall take place during regular daytime working hours on weekdays. Model numbers of equipment tested shall be identical to those to be delivered to the site. Original copies of all data produced during pre-delivery testing, including results of each test procedure, shall be documented and delivered to the Resident Engineer at the conclusion of pre-delivery testing and prior to Resident Engineer's approval of the test. The test report shall be arranged so all commands, stimuli, and responses are correlated to allow logical interpretation. For Existing System modifications, the contractor shall provide their own server with loaded applicable software to support PDT.
2. Test Setup: The pre-delivery test setup shall include the following:
 - a. All console equipment.
 - 1) At least one of each type of data transmission media (DTM) and associated equipment to provide a fully integrated PACS.
 - 2) The number of local processors shall equal the amount required by the site design.
 - 3) Enough sensor simulators to provide alarm signal inputs to the system equal to the number of sensors required by the design. The alarm signals shall be manually or software generated.
 - 4) Contractor to prove to owner all systems are appropriately sized and configured as sized.
 - 5) Integration of VASS, intercom systems, other subsystems.
3. During the bidding process the contractor shall submit a request for information to the Owner to determine if a pre-delivery test will be required. If a pre-delivery test is not required, the contractor

- shall provide a written notification that the Pre-delivery Test is not required in their shop drawings submission.
- D. The inspection and test will be conducted by a factory-certified contractor representative and witnessed by a Government Representative. The results of the inspection will be officially recorded by a designated Government Representative and maintained on file by the Resident Engineer (RE), until completion of the entire project. The results will be compared to the Acceptance Test results.
- E. Contractor's Field Testing (CFT)
1. The Contractor shall calibrate and test all equipment, verify DTM operation, place the integrated system in service, and test the integrated system. Ground rods installed by this Contractor within the base of camera poles shall be tested as specified in IEEE STD 142. The Contractor shall test all security systems and equipment, and provide written proof of a 100% operational system before a date is established for the system acceptance test. Documentation package for CFT shall include completed (fully annotated details of test details) for each device and system tested, and annotated loading sheets documenting complete testing to Resident Engineer approval. CFT test documentation package shall conform to submittal requirements outlined in this Section. The Contractor's field testing procedures shall be identical to the Resident Engineer's acceptance testing procedures. The Contractor shall provide the Resident Engineer with a written listing of all equipment and software indicating all equipment and components have been tested and passed. The Contractor shall deliver a written report to the Resident Engineer stating the installed complete system has been calibrated, tested, and is ready to begin performance verification testing; describing the results of the functional tests, diagnostics, and calibrations; and the report shall also include a copy of the approved acceptance test procedure. Performance verification testing shall not take place until written notice by contractor is received certifying that a contractors field test was successful.
- F. Performance Verification Test (PVT)
1. Test team:
 - a. After the system has been pretested and the Contractor has submitted the pretest results and certification to the Resident Engineer, then the Contractor shall schedule an acceptance test to date and give the Resident Engineer written, notice as described herein, prior to the date the acceptance test is expected to begin. The system shall be tested in the presence of a Government Representative, an OEM certified representative, representative of the Contractor and other approved by the Resident Engineer. The system shall be tested utilizing the approved test equipment to certify proof of performance, FCC, UL and Emergency Service compliance. The test shall verify that the total system meets all the requirements of this specification. The notification of the acceptance test shall include the expected length (in time) of the test.
 2. The Contractor shall demonstrate the completed Physical Access Control System PACS complies with the contract requirements. In addition, the Contractor shall provide written certification that the system is 100% operational prior to establishing a date for starting PVT. Using approved test procedures, all physical and functional requirements of the project shall be demonstrated and shown. The PVT will be stopped and aborted as soon as 10 technical deficiencies are found requiring correction. The Contractor shall be responsible for all travel and lodging expenses incurred for out-of-town personnel required to be present for resumption of the PVT. If the acceptance

- test is aborted, the re-test will commence from the beginning with a retest of components previously tested and accepted.
3. The PVT, as specified, shall not begin until receipt of written certification that the Contractors Field Testing was successful. This shall include certification of successful completion of testing as specified in paragraph "Contractor's Field Testing", and upon successful completion of testing at any time when the system fails to perform as specified. Upon termination of testing by the Resident Engineer or Contractor, the Contractor shall commence an assessment period as described for Endurance Testing Phase II.
 4. Upon successful completion of the acceptance test, the Contractor shall deliver test reports and other documentation, as specified, to the Resident Engineer prior to commencing the endurance test.
 5. Additional Components of the PVT shall include:
 - a. System Inventory
 - 1) All Device equipment
 - 2) All Software
 - 3) All Logon and Passwords
 - 4) All Cabling System Matrices
 - 5) All Cable Testing Documents
 - 6) All System and Cabinet Keys
 - b. Inspection
 - 1) Contractor shall record an inspection punch list noting all system deficiencies. The contractor shall prepare an inspection punch list format for Resident Engineers approval.
 - 2) As a minimum the punch list shall include a listing of punch list items, punch list item location, description of item problem, date noted, date corrected, and details of how item was corrected.
 6. Partial PVT - At the discretion of Resident engineer, the Performance Verification Test may be performed in part should a 100% compliant CFT be performed. In the event that a partial PVT will be performed instead of a complete PVT; the partial PVT shall be performed by testing 10% of the system. The contractor shall perform a test of each procedure on select devices or equipment.
- G. Endurance Test
1. The Contractor shall demonstrate the specified probability of detection and false alarm rate requirements of the completed system. The endurance test shall be conducted in phases as specified below. The endurance test shall not be started until the Resident Engineer notifies the Contractor, in writing, that the performance verification test is satisfactorily completed, training as specified has been completed, and correction of all outstanding deficiencies has been satisfactorily completed. VA shall operate the system 24 hours per day, including weekends and holidays, during Phase I and Phase III endurance testing. VA will maintain a log of all system deficiencies. The Resident Engineer may terminate testing at any time the system fails to perform as specified. Upon termination of testing, the Contractor shall commence an assessment period as described for Phase II. During the last day of the test, the Contractor shall verify the appropriate operation of the system. Upon successful completion of the endurance test, the Contractor shall deliver test reports and other documentation as specified to the Resident Engineer prior to acceptance of the system.
 2. Phase I (Testing): The test shall be conducted 24 hours per day for 15 consecutive calendar days, including holidays, and the system shall operate as specified. The Contractor shall make no repairs during this phase of testing unless authorized in writing by the Resident Engineer. If the system experiences no failures, the

Contractor may proceed directly to Phase III testing after receiving written permission from the Resident Engineer.

3. Phase II (Assessment):

- a. After the conclusion of Phase I, the Contractor shall identify all failures, determine causes of all failures, repair all failures, and deliver a written report to the Resident Engineer. The report shall explain in detail the nature of each failure, corrective action taken, results of tests performed, and recommend the point at which testing should be resumed.
- b. After delivering the written report, the Contractor shall convene a test review meeting at the job site to present the results and recommendations to the Resident Engineer. The meeting shall not be scheduled earlier than five (5) business days after the Resident Engineer receives the report. As part of this test review meeting, the Contractor shall demonstrate all failures have been corrected by performing appropriate portions of the performance verification test. Based on the Contractor's report and the test review meeting, the Resident Engineer will provide a written determine of either the restart date or require Phase I be repeated.

4. Phase III (Testing): The test shall be conducted 24 hours per day for 15 consecutive calendar days, including holidays, and the system shall operate as specified. The Contractor shall make no repairs during this phase of testing unless authorized in writing by the COTR.

5. Phase IV (Assessment):

1. After the conclusion of Phase III, the Contractor shall identify all failures, determine causes of all failures, repair all failures, and deliver a written report to the COTR. The report shall explain in detail the nature of each failure, corrective action taken, results of tests performed, and recommend the point at which testing should be resumed.
2. After delivering the written report, the Contractor shall convene a test review meeting at the job site to present the results and recommendations to the COTR. The meeting shall not be scheduled earlier than five (5) business days after receipt of the report by the COTR. As a part of this test review meeting, the Contractor shall demonstrate that all failures have been corrected by repeating appropriate portions for the performance verification test. Based on the review meeting the test should not be scheduled earlier than five (5) business days after the Resident Engineer receives the report. As a part of this test review meeting, the Contractor shall demonstrate all failures have been corrected by repeating appropriate portions of the performance verification test. Based on the Contractor's report and the test review meeting, the Resident Engineer will provide a written determine of either the restart date or require Phase III be repeated. After the conclusion of any re-testing which the Resident Engineer may require, the Phase IV assessment shall be repeated as if Phase III had just been completed.

H. Exclusions

1. The Contractor will not be held responsible for failures in system performance resulting from the following:
 - a. An outage of the main power in excess of the capability of any backup power source provided the automatic initiation of all backup sources was accomplished and that automatic shutdown and restart of the PACS performed as specified.
 - b. Failure of an Owner furnished equipment or communications link, provided the failure was not due to Contractor furnished equipment, installation, or software.

- c. Failure of existing Owner owned equipment, provided the failure was not due to Contractor furnished equipment, installation, or software.

- - - E N D - - -

SECTION 28 05 13
CONDUCTORS AND CABLES FOR ELECTRONIC SAFETY AND SECURITY

PART 1 - GENERAL

1.1 DESCRIPTION

- A. This section specifies the finishing, installation, connection, testing and certification the conductors and cables required for a fully functional for electronic safety and security (ESS) system.

1.2 RELATED WORK

- A. Section 01 00 00 - GENERAL REQUIREMENTS. For General Requirements.
- B. Section 07 84 00 - FIRESTOPPING. Requirements for firestopping application and use.
- C. Section 28 05 00 - COMMON WORK RESULTS FOR ELECTRONIC SAFETY AND SECURITY. Requirements for general requirements that are common to more than one section in Division 28.
- D. Section 28 05 26 - GROUNDING AND BONDING FOR ELECTRONIC SAFETY AND SECURITY. Requirements for personnel safety and to provide a low impedance path for possible ground fault currents.
- E. Section 28 05 28.33 - CONDUITS AND BOXES FOR ELECTRONIC SECURITY AND SAFETY. Requirements for infrastructure.
- F. Section 28 08 00 - COMMISSIONING OF ELECTRONIC SAFETY AND SECURITY SYSTEMS. Requirements for commissioning.

1.3 DEFINITIONS

- A. BICSI: Building Industry Consulting Service International.
- B. EMI: Electromagnetic interference.
- C. IDC: Insulation displacement connector.
- D. Ladder Cable Tray: A fabricated structure consisting of two longitudinal side rails connected by individual transverse members (rungs).
- E. Low Voltage: As defined in NFPA 70 for circuits and equipment operating at less than 50 V or for remote-control and signaling power-limited circuits.
- F. Open Cabling: Passing telecommunications cabling through open space (e.g., between the studs of a wall cavity).
- G. RCDD: Registered Communications Distribution Designer.
- H. Solid-Bottom or Nonventilated Cable Tray: A fabricated structure consisting of integral or separate longitudinal side rails, and a bottom without ventilation openings.
- I. Trough or Ventilated Cable Tray: A fabricated structure consisting of integral or separate longitudinal rails and a bottom having openings sufficient for the passage of air and using 75 percent or less of the plan area of the surface to support cables.
- J. UTP: Unshielded twisted pair.

1.4 QUALITY ASSURANCE

- A. See section 28 05 00, Paragraph 1.4.

1.5 SUBMITTALS

- A. In accordance with Section 01 33 23, SHOP DRAWINGS, PRODUCT DATA, AND SAMPLES, furnish the following:
 - 1. Manufacturer's Literature and Data: Showing each cable type and rating.
 - 2. Certificates: Two weeks prior to final inspection, deliver to the Resident Engineer/COTR four copies of the certification that the material is in accordance with the drawings and specifications and diagrams for cable management system.

3. Shop Drawings: Cable tray layout, showing cable tray route to scale, with relationship between the tray and adjacent structural, electrical, and mechanical elements. Include the following:
 - a. Vertical and horizontal offsets and transitions.
 - b. Clearances for access above and to side of cable trays.
 - c. Vertical elevation of cable trays above the floor or bottom of ceiling structure.
 - d. Load calculations to show dead and live loads as not exceeding manufacturer's rating for tray and its support elements.
 - e. System labeling schedules, including electronic copy of labeling schedules that are part of the cable and asset identification system of the software specified in Parts 2 and 3.
4. Wiring Diagrams. Show typical wiring schematics including the following:
 - a. Workstation outlets, jacks, and jack assemblies.
 - b. Patch cords.
 - c. Patch panels.
5. Cable Administration Drawings: As specified in Part 3 "Identification" Article.
6. Project planning documents as specified in Part 3.
7. Maintenance Data: For wire and cable to include in maintenance manuals.

1.6 APPLICABLE PUBLICATIONS

- A. Publications listed below (including amendments, addenda, revisions, supplements and errata) form a part of this specification to the extent referenced. Publications are reference in the text by the basic designation only.
- B. American Society of Testing Material (ASTM):
D2301-04.....Standard Specification for Vinyl Chloride
Plastic Pressure Sensitive Electrical Insulating
Tape
- C. Federal Specifications (Fed. Spec.):
A-A-59544-08.....Cable and Wire, Electrical (Power, Fixed
Installation)
- D. National Fire Protection Association (NFPA):
70-11.....National Electrical Code (NEC)
- E. Underwriters Laboratories, Inc. (UL):
44-05.....Thermoset-Insulated Wires and Cables
83-08.....Thermoplastic-Insulated Wires and Cables
467-07.....Electrical Grounding and Bonding Equipment
486A-03.....Wire Connectors and Soldering Lugs for Use with
Copper Conductors
486C-04.....Splicing Wire Connectors
486D-05.....Insulated Wire Connector Systems for Underground
Use or in Damp or Wet Locations
486E-00.....Equipment Wiring Terminals for Use with Aluminum
and/or Copper Conductors
493-07.....Thermoplastic-Insulated Underground Feeder and
Branch Circuit Cable
514B-04.....Fittings for Cable and Conduit
1479-03.....Fire Tests of Through-Penetration Fire Stops

1.7 DELIVERY, STORAGE, AND HANDLING

- A. Test cables upon receipt at Project site.
 1. Test optical fiber cable to determine the continuity of the strand end to end. Use [optical-fiber flashlight] [or] [optical loss test set] <Insert test>.
 2. Test optical fiber cable on reels. Use an optical time domain reflectometer to verify the cable length and locate cable defects,

- splices, and connector; include the loss value of each. Retain test data and include the record in maintenance data.
3. Test each pair of UTP cable for open and short circuits.

1.8 PROJECT CONDITIONS

- A. Environmental Limitations: Do not deliver or install UTP, optical fiber, and coaxial cables and connecting materials until wet work in spaces is complete and dry, and temporary HVAC system is operating and maintaining ambient temperature and humidity conditions at occupancy levels during the remainder of the construction period.

PART 2 - PRODUCTS

2.1 GENERAL

- A. General: All cabling locations shall be in conduit systems as outlined in Division 28 unless a waiver is granted in writing or an exception is noted on the construction drawings.
- A. Support of Open Cabling: NRTL labeled for support of Category 6 cabling, designed to prevent degradation of cable performance and pinch points that could damage cable.
1. Support brackets with cable tie slots for fastening cable ties to brackets.
 2. Lacing bars, spools, J-hooks, and D-rings.
 3. Straps and other devices.
- C. Conduit and Boxes: Comply with requirements in Division 28 Section "Conduits and Backboxes for Electrical Systems." Flexible metal conduit shall not be used.
1. Outlet boxes shall be no smaller than 2 inches (50 mm) wide, 3 inches (75 mm) high, and 2-1/2 inches (64 mm) deep.

2.2 BACKBOARDS

- A. Backboards: Plywood, fire-retardant treated, 3/4 by 48 by 96 inches (19 by 1220 by 2440 mm). Comply with requirements for plywood backing panels in Division 06 Section "Rough Carpentry".

2.3 UTP CABLE

- A. Description: 100-ohm, 4-pair UTP.
1. Comply with ICEA S-90-661 for mechanical properties.
 2. Comply with TIA/EIA-568-B.1 for performance specifications.
 3. Comply with TIA/EIA-568-B.2, Category 6.
 4. Listed and labeled by an NRTL acceptable to authorities having jurisdiction as complying with UL 444 and NFPA 70 for the following types:
 - a. Communications, General Purpose: Type CM or.
 - b. Communications, Plenum Rated: Type, complying with NFPA 262.
 - c. Communications, Riser Rated: Type CMR, complying with UL 1666.
 - f. Multipurpose, Plenum Rated: Type MPP, complying with NFPA 262.
 - g. Multipurpose, Riser Rated: Type MPR, complying with UL 1666.

2.4 UTP CABLE HARDWARE

- A. UTP Cable Connecting Hardware: IDC type, using modules designed for punch-down caps or tools. Cables shall be terminated with connecting hardware of the same category or higher.
- B. Connecting Blocks: 110-style for Category 6. Provide blocks for the number of cables terminated on the block, plus 25 percent spare. Integral with connector bodies, including plugs and jacks where indicated.

2.5 OPTICAL FIBER CABLE

- A. Description: Multimode, 50/125micron, 12-fiber, [nonconductive,] tight buffer, optical fiber cable.

1. Comply with ICEA S-83-596 for mechanical properties.
2. Comply with TIA/EIA-568-B.3 for performance specifications.
3. Comply with TIA/EIA-492AAAA-B for detailed specifications.
4. Listed and labeled by an NRTL acceptable to authorities having jurisdiction as complying with UL 444, UL 1651, and NFPA 70 for the following types:
 - a. General Purpose, Nonconductive: Type OFN or OFNG.
 - b. Plenum Rated, Nonconductive: Type OFNP, complying with NFPA 262.
 - c. Riser Rated, Nonconductive: Type OFNR, complying with UL 1666.
5. Conductive cable shall be steel armored type.
6. Maximum Attenuation: 3.50 dB/km at 850 nm; 1.5 dB/km at 1300 nm.
7. Minimum Modal Bandwidth: 160 MHz-km at 850 nm; 500 MHz-km at 1300 nm.
- B. Jacket:
 1. Jacket Color: Aqua for 50/125-micrometer cable.
 2. Cable cordage jacket, fiber, unit, and group color shall be according to TIA/EIA-598-B.
 3. Imprinted with fiber count, fiber type, and aggregate length at regular intervals not to exceed 40 inches (1000 mm).

2.6 OPTICAL FIBER CABLE HARDWARE

- A. Cable Connecting Hardware: Meet the Optical Fiber Connector Intermateability Standards (FOCIS) specifications of TIA/EIA-604-2, TIA/EIA-604-3-A, and TIA/EIA-604-12. Comply with TIA/EIA-568-B.3.
 1. Quick-connect, duplex, Type LC connectors. Insertion loss shall be not more than 0.75 dB.
 2. Type SFF connectors may be used in termination racks, panels, and equipment packages.

2.11 LOW-VOLTAGE CONTROL CABLE

- A. Paired Lock Cable: NFPA 70, Type CMG.
 1. 1 pair, twisted, No. 16 AWG, stranded (19x29) tinned copper conductors.
 2. PVC insulation.
 3. Unshielded.
 4. PVC jacket.
 5. Flame Resistance: Comply with UL 1581.
- B. Plenum-Rated, Paired Lock Cable: NFPA 70, Type CMP.
 1. 1 pair, twisted, No. 16 AWG, stranded (19x29) tinned copper conductors.
 2. PVC insulation.
 3. Unshielded.
 4. PVC jacket.
 5. Flame Resistance: Comply with NFPA 262.
- C. Paired Lock Cable: NFPA 70, Type CMG.
 1. 1 pair, twisted, No. 18 AWG, stranded (19x30) tinned copper conductors.
 2. PVC insulation.
 3. Unshielded.
 4. PVC jacket.
 5. Flame Resistance: Comply with UL 1581.
- D. Plenum-Rated, Paired Lock Cable: NFPA 70, Type CMP.
 1. 1 pair, twisted, No. 18 AWG, stranded (19x30) tinned copper conductors.
 2. Fluorinated ethylene propylene insulation.
 3. Unshielded.
 4. Plastic jacket.
 5. Flame Resistance: NFPA 262, Flame Test.

2.12 CONTROL-CIRCUIT CONDUCTORS

- A. Class 1 Control Circuits: Stranded copper, Type THHN-THWN, in raceway complying with UL 83.
- B. Class 2 Control Circuits: Stranded copper, [Type THHN-THWN, in raceway] [power-limited cable, concealed in building finishes] [power-limited tray cable, in cable tray] complying with UL 83.
- C. Class 3 Remote-Control and Signal Circuits: Stranded copper, Type TW or TF, complying with UL 83.

2.14 IDENTIFICATION PRODUCTS

- A. Comply with UL 969 for a system of labeling materials, including label stocks, laminating adhesives, and inks used by label printers.

2.15 SOURCE QUALITY CONTROL

- A. Testing Agency: Engage a qualified testing agency to evaluate cables.
- B. Factory test UTP and optical fiber cables on reels according to TIA/EIA-568-B.1.
- C. Factory test UTP cables according to TIA/EIA-568-B.2.
- D. Factory test multimode optical fiber cables according to TIA/EIA-526-14-A and TIA/EIA-568-B.3.
- E. Factory sweep test coaxial cables at frequencies from 5 MHz to 1 GHz. Sweep test shall test the frequency response, or attenuation over frequency, of a cable by generating a voltage whose frequency is varied through the specified frequency range and graphing the results.
- F. Cable will be considered defective if it does not pass tests and inspections.
- G. Prepare test and inspection reports.

2.16 WIRE LUBRICATING COMPOUND

- A. Suitable for the wire insulation and conduit it is used with, and shall not harden or become adhesive.
- B. Shall not be used on wire for isolated type electrical power systems.

2.17 FIREPROOFING TAPE

- A. The tape shall consist of a flexible, conformable fabric of organic composition coated one side with flame-retardant elastomer.
- B. The tape shall be self-extinguishing and shall not support combustion. It shall be arc-proof and fireproof.
- C. The tape shall not deteriorate when subjected to water, gases, salt water, sewage, or fungus and be resistant to sunlight and ultraviolet light.
- D. The finished application shall withstand a 200-ampere arc for not less than 30 seconds.
- E. Securing tape: Glass cloth electrical tape not less than 0.18 mm (7 mils) thick, and 19 mm (3/4 inch) wide.

PART 3 - EXECUTION

3.1 INSTALLATION OF CONDUCTORS AND CABLES

- A. Comply with NECA 1.
- B. General Requirements for Cabling:
 - 1. Comply with TIA/EIA-568-B.1.
 - 2. Comply with BICSI ITSIM, Ch. 6, "Cable Termination Practices."
 - 3. Install 110-style IDC termination hardware unless otherwise indicated.
 - 4. Terminate all conductors; no cable shall contain un-terminated elements. Make terminations only at indicated outlets, terminals, and cross-connect and patch panels.

5. Cables may not be spliced. Secure and support cables at intervals not exceeding 30 inches (760 mm) and not more than 6 inches (150 mm) from cabinets, boxes, fittings, outlets, racks, frames, and terminals.
6. Bundle, lace, and train conductors to terminal points without exceeding manufacturer's limitations on bending radii, but not less than radii specified in BICSI ITSIM, "Cabling Termination Practices" Chapter. Install lacing bars and distribution spools.
7. Do not install bruised, kinked, scored, deformed, or abraded cable. Do not splice cable between termination, tap, or junction points. Remove and discard cable if damaged during installation and replace it with new cable.
8. Cold-Weather Installation: Bring cable to room temperature before dereeling. Heat lamps shall not be used for heating.
9. Pulling Cable:
 - a. Comply with BICSI ITSIM, Ch. 4, "Pulling Cable." Monitor cable pull tensions.
 - b. Provide installation equipment that will prevent the cutting or abrasion of insulation during pulling of cables.
 - c. Use ropes made of nonmetallic material for pulling feeders.
 - d. Attach pulling lines for feeders by means of either woven basket grips or pulling eyes attached directly to the conductors, as approved by the Resident Engineer/COTR.
 - e. Pull in multiple cables together in a single conduit.
- C. Splice cables and wires where necessary only in outlet boxes, junction boxes, or pull boxes.
 1. Splices and terminations shall be mechanically and electrically secure.
 2. Where the Government determines that unsatisfactory splices or terminations have been installed, remove the devices and install approved devices at no additional cost to the Government.
- D. Seal cable and wire entering a building from underground, between the wire and conduit where the cable exits the conduit, with a non-hardening approved compound.
- E. Unless otherwise specified in other sections install wiring and connect to equipment/devices to perform the required functions as shown and specified.
- F. Except where otherwise required, install a separate power supply circuit for each system so that malfunctions in any system will not affect other systems.
- G. Where separate power supply circuits are not shown, connect the systems to the nearest panel boards of suitable voltages, which are intended to supply such systems and have suitable spare circuit breakers or space for installation.
- H. Install a red warning indicator on the handle of the branch circuit breaker for the power supply circuit for each system to prevent accidental de-energizing of the systems.
- I. System voltages shall be 120 volts or lower where shown on the drawings or as required by the NEC.
- J. UTP Cable Installation:
 1. Comply with TIA/EIA-568-B.2.
 2. Do not untwist UTP cables more than 1/2 inch (12 mm) from the point of termination to maintain cable geometry.
- K. Optical Fiber Cable Installation:
 1. Comply with TIA/EIA-568-B.3.
 2. Cable shall be terminated on connecting hardware that is rack or cabinet mounted.
- L. Open-Cable Installation:

1. Install cabling with horizontal and vertical cable guides in telecommunications spaces with terminating hardware and interconnection equipment.
 2. Suspend copper cable not in a wireway or pathway a minimum of 8 inches (200 mm) above ceilings by cable supports not more than [60 inches (1525 mm)] <Insert dimension> apart.
 3. Cable shall not be run through structural members or in contact with pipes, ducts, or other potentially damaging items.
- M. Installation of Cable Routed Exposed under Raised Floors:
1. Install plenum-rated cable only.
 2. Install cabling after the flooring system has been installed in raised floor areas.
 3. Coil cable [72 inches (1830 mm)] <Insert size> long shall be neatly coiled not less than [12 inches (300 mm)] <Insert size> in diameter below each feed point.
- N. Outdoor Coaxial Cable Installation:
1. Install outdoor connections in enclosures complying with NEMA 250, Type 4X. Install corrosion-resistant connectors with properly designed O-rings to keep out moisture.
 2. Attach antenna lead-in cable to support structure at intervals not exceeding 36 inches (915 mm).
- O. Separation from EMI Sources:
1. Comply with BICSI TDDMM and TIA/EIA-569-A recommendations for separating unshielded copper voice and data communication cable from potential EMI sources, including electrical power lines and equipment.
 2. Separation between open communications cables or cables in nonmetallic raceways and unshielded power conductors and electrical equipment shall be as follows:
 - a. Electrical Equipment Rating Less Than 2 kVA: A minimum of 5 inches (127 mm).
 - b. Electrical Equipment Rating between 2 and 5 kVA: A minimum of 12 inches (300 mm).
 - c. Electrical Equipment Rating More Than 5 kVA: A minimum of 24 inches (600 mm).
 3. Separation between communications cables in grounded metallic raceways and unshielded power lines or electrical equipment shall be as follows:
 - a. Electrical Equipment Rating Less Than 2 kVA: A minimum of 2-1/2 inches (64 mm).
 - b. Electrical Equipment Rating between 2 and 5 kVA: A minimum of 6 inches (150 mm).
 - c. Electrical Equipment Rating More Than 5 kVA: A minimum of 12 inches (300 mm).
 4. Separation between communications cables in grounded metallic raceways and power lines and electrical equipment located in grounded metallic conduits or enclosures shall be as follows:
 - a. Electrical Equipment Rating Less Than 2 kVA: No requirement.
 - b. Electrical Equipment Rating between 2 and 5 kVA: A minimum of 3 inches (75 mm).
 - c. Electrical Equipment Rating More Than 5 kVA: A minimum of 6 inches (150 mm).
 5. Separation between Cables and Electrical Motors and Transformers, 5 kVA or HP and Larger: A minimum of 48 inches (1200 mm).
 6. Separation between Cables and Fluorescent Fixtures: A minimum of 5 inches (127 mm).

3.2 FIRE ALARM WIRING INSTALLATION

- A. Comply with NECA 1 and NFPA 72.

- B. Wiring Method: Install wiring in metal raceway according to Division 28 Section CONDUITS AND BACKBOXES FOR ELECTRICAL SYSTEMS."
 - 1. Install plenum cable in environmental air spaces, including plenum ceilings.
 - 2. Fire alarm circuits and equipment control wiring associated with the fire alarm system shall be installed in a dedicated raceway system. This system shall not be used for any other wire or cable.
- C. Wiring Method:
 - 1. Cables and raceways used for fire alarm circuits, and equipment control wiring associated with the fire alarm system, may not contain any other wire or cable.
 - 2. Fire-Rated Cables: Use of 2-hour, fire-rated fire alarm cables, NFPA 70, Types MI and CI, is[not] permitted.
 - 3. Signaling Line Circuits: Power-limited fire alarm cables [may] [shall not] be installed in the same cable or raceway as signaling line circuits.
- D. Wiring within Enclosures: Separate power-limited and non-power-limited conductors as recommended by manufacturer. Install conductors parallel with or at right angles to sides and back of the enclosure. Bundle, lace, and train conductors to terminal points with no excess. Connect conductors that are terminated, spliced, or interrupted in any enclosure associated with the fire alarm system to terminal blocks. Mark each terminal according to the system's wiring diagrams. Make all connections with approved crimp-on terminal spade lugs, pressure-type terminal blocks, or plug connectors.
- E. Cable Taps: Use numbered terminal strips in junction, pull, and outlet boxes, cabinets, or equipment enclosures where circuit connections are made.
- F. Color-Coding: Color-code fire alarm conductors differently from the normal building power wiring. Use one color-code for alarm circuit wiring and another for supervisory circuits. Color-code audible alarm-indicating circuits differently from alarm-initiating circuits. Use different colors for visible alarm-indicating devices. Paint fire alarm system junction boxes and covers red.
- G. Risers: Install at least two vertical cable risers to serve the fire alarm system. Separate risers in close proximity to each other with a minimum one-hour-rated wall, so the loss of one riser does not prevent the receipt or transmission of signals from other floors or zones.
- H. Wiring to Remote Alarm Transmitting Device: 1-inch (25-mm) conduit between the fire alarm control panel and the transmitter. Install number of conductors and electrical supervision for connecting wiring as needed to suit monitoring function.

3.3 CONTROL CIRCUIT CONDUCTORS

- A. Minimum Conductor Sizes:
 - 1. Class 1 remote-control and signal circuits, No. 14 AWG.
 - 2. Class 2 low-energy, remote-control and signal circuits, No. 16 AWG.
 - 3. Class 3 low-energy, remote-control, alarm and signal circuits, No. 12 AWG.

3.4 CONNECTIONS

- A. Comply with requirements in Division 28 Section, PHYSICAL ACCESS CONTROL for connecting, terminating, and identifying wires and cables.
- B. Comply with requirements in Division 28 Section "INTRUSION DETECTION" for connecting, terminating, and identifying wires and cables.
- C. Comply with requirements in Division 28 Section "VIDEO SURVEILLANCE" for connecting, terminating, and identifying wires and cables.
- D. Comply with requirements in Division 28 Section "ELECTRONIC PERSONAL PROTECTION SYSTEMS" for connecting, terminating, and identifying wires and cables.

- E. Comply with requirements in Division 28 Section "FIRE DETECTION AND ALARM" for connecting, terminating, and identifying wires and cables.

3.5 FIRESTOPPING

- A. Comply with requirements in Division 07 Section "PENETRATION FIRESTOPPING."
- B. Comply with TIA/EIA-569-A, "Firestopping" Annex A.
- C. Comply with BICSI TDMM, "Firestopping Systems" Article.

3.6 GROUNDING

- A. For communications wiring, comply with ANSI-J-STD-607-A and with BICSI TDMM, "Grounding, Bonding, and Electrical Protection" Chapter.
- B. For low-voltage wiring and cabling, comply with requirements in Division 28 Section "GROUNDING AND BONDING FOR ELECTRONIC SAFETY AND SECURITY."

3.7 IDENTIFICATION

- A. Identify system components, wiring, and cabling complying with TIA/EIA-606-A.
- B. Install a permanent wire marker on each wire at each termination.
- C. Identifying numbers and letters on the wire markers shall correspond to those on the wiring diagrams used for installing the systems.
- D. Wire markers shall retain their markings after cleaning.
- E. In each handhole, install embossed brass tags to identify the system served and function.

3.8 FIELD QUALITY CONTROL

- A. Testing Agency: Engage a qualified testing agency to perform tests and inspections.
- B. Perform tests and inspections.
- C. Tests and Inspections:
 - 1. Visually inspect UTP and optical fiber cable jacket materials for UL or third-party certification markings. Inspect cabling terminations to confirm color-coding for pin assignments, and inspect cabling connections to confirm compliance with TIA/EIA-568-B.1.
 - 2. Visually inspect cable placement, cable termination, grounding and bonding, equipment and patch cords, and labeling of all components.
 - 3. Test UTP cabling for DC loop resistance, shorts, opens, intermittent faults, and polarity between conductors. Test operation of shorting bars in connection blocks. Test cables after termination but not cross connection.
 - a. Test instruments shall meet or exceed applicable requirements in TIA/EIA-568-B.2. Perform tests with a tester that complies with performance requirements in "Test Instruments (Normative)" Annex, complying with measurement accuracy specified in "Measurement Accuracy (Informative)" Annex. Use only test cords and adapters that are qualified by test equipment manufacturer for channel or link test configuration.
 - 4. Optical Fiber Cable Tests:
 - a. Test instruments shall meet or exceed applicable requirements in TIA/EIA-568-B.1. Use only test cords and adapters that are qualified by test equipment manufacturer for channel or link test configuration.
 - b. Link End-to-End Attenuation Tests:
 - 1) Multimode Link Measurements: Test at 850 or 1300 nm in 1 direction according to TIA/EIA-526-14-A, Method B, One Reference Jumper.
 - 2) Attenuation test results for links shall be less than 2.0 dB. Attenuation test results shall be less than that calculated according to equation in TIA/EIA-568-B.1.

- 5. Coaxial Cable Tests: Comply with requirements in Division 27 Section "Master Antenna Television System."
- D. Document data for each measurement. Print data for submittals in a summary report that is formatted using Table 10.1 in BICSI TDMM as a guide, or transfer the data from the instrument to the computer, save as text files, print, and submit.
- E. End-to-end cabling will be considered defective if it does not pass tests and inspections.
- F. Prepare test and inspection reports.

3.9 EXISITNG WIRING

- A. Unless specifically indicated on the plans, existing wiring shall not be reused for the new installation. Only wiring that conforms to the specifications and applicable codes may be reused. If existing wiring does not meet these requirements, existing wiring may not be reused and new wires shall be installed.

- - - E N D - - -

SECTION 28 05 26
GROUNDING AND BONDING FOR ELECTRONIC SAFETY AND SECURITY

PART 1 - GENERAL

1.1 DESCRIPTION

- A. This section specifies the finishing, installation, connection, testing and certification of the grounding and bonding required for a fully functional Electronic Safety and Security (ESS) system.
- B. "Grounding electrode system" refers to all electrodes required by NEC, as well as including made, supplementary, grounding electrodes.
- C. The terms "connect" and "bond" are used interchangeably in this specification and have the same meaning

1.2 RELATED WORK

- A. Section 01 00 00 - GENERAL REQUIREMENTS. For General Requirements.
- B. Section 26 41 00 - FACILITY LIGHTNING PROTECTION. Requirements for a lightning protection system.
- C. Section 28 05 00 - REQUIREMENTS FOR ELECTRONIC SAFETY AND SECURITY INSTALLATIONS. For general electrical requirements, quality assurance, coordination, and project conditions that are common to more than one section in Division 28.
- D. Section 28 05 13 - CONDUCTORS AND CABLES FOR ELECTRONIC SAFETY AND SECURITY. Requirements for low voltage power and lighting wiring.
- E. Section 28 08 00 - COMMISSIONING OF ELECTRONIC SAFETY AND SECURITY SYSTEMS. Requirements for commissioning.

1.3 SUBMITTALS

- A. Submit in accordance with Section 28 05 00, COMMON WORK RESULTS FOR ELECTRONIC SAFETY AND SECURITY.
- B. Shop Drawings:
 - 1. Clearly present enough information to determine compliance with drawings and specifications.
 - 2. Include the location of system grounding electrode connections and the routing of aboveground and underground grounding electrode conductors.
- C. Test Reports: Provide certified test reports of ground resistance.
- D. Certifications: Two weeks prior to final inspection, submit four copies of the following to the COTR:
 - 1. Certification that the materials and installation are in accordance with the drawings and specifications.
 - 2. Certification by the contractor that the complete installation has been properly installed and tested.

1.4 APPLICABLE PUBLICATIONS

- A. Publications listed below (including amendments, addenda, revisions, supplements, and errata) form a part of this specification to the extent referenced. Publications are referenced in the text by designation only.
- B. American Society for Testing and Materials (ASTM):
 - B1-07.....Standard Specification for Hard-Drawn Copper Wire

- B3-07.....Standard Specification for Soft or Annealed
Copper Wire
- B8-04.....Standard Specification for Concentric-Lay-
Stranded Copper Conductors, Hard, Medium-Hard,
or Soft
- C. Institute of Electrical and Electronics Engineers, Inc. (IEEE):
81-1983.....IEEE Guide for Measuring Earth Resistivity,
Ground Impedance, and Earth Surface Potentials
of a Ground System
- C2-07.....National Electrical Safety Code
- D. National Fire Protection Association (NFPA):
70-11.....National Electrical Code (NEC)
99-2005.....Health Care Facilities
- E. Underwriters Laboratories, Inc. (UL):
44-05Thermoset-Insulated Wires and Cables
83-08Thermoplastic-Insulated Wires and Cables
467-07Grounding and Bonding Equipment
486A-486B-03Wire Connectors

PART 2 - PRODUCTS

2.1 GROUNDING AND BONDING CONDUCTORS

- A. Equipment grounding conductors shall be UL 83 insulated stranded copper, except that sizes 6 mm² (10 AWG) and smaller shall be solid copper. Insulation color shall be continuous green for all equipment grounding conductors, except that wire sizes 25 mm² (4 AWG) and larger shall be permitted to be identified per NEC.
- B. Bonding conductors shall be ASTM B8 bare stranded copper, except that sizes 6 mm² (10 AWG) and smaller shall be ASTM B1 solid bare copper wire.

2.2 GROUND RODS

- A. Copper clad steel, 19 mm (3/4-inch) diameter by 3000 mm (10 feet) long, conforming to UL 467.
- B. Quantity of rods shall be as required to obtain the specified ground resistance.

2.3 SPLICES AND TERMINATION COMPONENTS

- A. Components shall meet or exceed UL 467 and be clearly marked with the manufacturer, catalog number, and permitted conductor size(s).
- B. Listed and labeled by an NRTL acceptable to authorities having jurisdiction for applications in which used and for specific types, sizes, and combinations of conductors and other items connected.
- C. Below Grade: Exothermic-welded type connectors.
- D. Above Grade:
 - 1. Bonding Jumpers: Compression-type connectors, using zinc-plated fasteners and external tooth lockwashers.
 - 2. Connection to Building Steel: Exothermic-welded type connectors.
 - 3. Ground Busbars: Two-hole compression type lugs, using tin-plated copper or copper alloy bolts and nuts.
 - 4. Rack and Cabinet Ground Bars: One-hole compression-type lugs, using zinc-plated or copper alloy fasteners.
 - 5. Bolted Connectors for Conductors and Pipes: Copper or copper alloy, pressure type with at least two bolts.

- a) Pipe Connectors: Clamp type, sized for pipe.
- 6. Welded Connectors: Exothermic-welding kits of types recommended by kit manufacturer for materials being joined and installation conditions.

2.4 EQUIPMENT RACK AND CABINET GROUND BARS

- A. Provide solid copper ground bars designed for mounting on the framework of open or cabinet-enclosed equipment racks with minimum dimensions of 4 mm thick by 19 mm wide (3/8 inch x ¾ inch).

2.5 GROUND TERMINAL BLOCKS

- A. At any equipment mounting location (e.g., backboards and hinged cover enclosures) where rack-type ground bars cannot be mounted, provide screw lug-type terminal blocks.

PART 3 - EXECUTION

3.1 GENERAL

- A. Ground in accordance with the NEC, as shown on drawings, and as specified herein.
- B. System Grounding:
 - 1. Secondary service neutrals: Ground at the supply side of the secondary disconnecting means and at the related transformers.
 - 2. Separately derived systems (transformers downstream from the service entrance): Ground the secondary neutral.

3.2 INACCESSIBLE GROUNDING CONNECTIONS

- A. Make grounding connections, which are buried or otherwise normally inaccessible (except connections for which periodic testing access is required) by exothermic weld.

3.3 CORROSION INHIBITORS

- A. When making ground and ground bonding connections, apply a corrosion inhibitor to all contact surfaces. Use corrosion inhibitor appropriate for protecting a connection between the metals used.

3.4 CONDUCTIVE PIPING

- A. Bond all conductive piping systems, interior and exterior, to the building to the grounding electrode system. Bonding connections shall be made as close as practical to the equipment ground bus.

3.5 COMPUTER ROOM/SECURITY EQUIPMENT ROOM GROUNDING

- A. Conduit: Ground and bond metallic conduit systems as follows:
 - 1. Ground metallic service conduit and any pipes entering or being routed within the computer room at each end using 16 mm² (6AWG) bonding jumpers.
 - 2. Bond at all intermediate metallic enclosures and across all joints using 16 mm² (6 AWG) bonding jumpers.

3.6 WIREWAY GROUNDING

- A. Ground and Bond Metallic Wireway Systems as follows:

1. Bond the metallic structures of wireway to provide 100 percent electrical continuity throughout the wireway system by connecting a 16 mm² (6 AWG) bonding jumper at all intermediate metallic enclosures and across all section junctions.
2. Install insulated 16 mm² (6 AWG) bonding jumpers between the wireway system bonded as required in paragraph 1 above, and the closest building ground at each end and approximately every 16 meters (50 feet).
3. Use insulated 16 mm² (6 AWG) bonding jumpers to ground or bond metallic wireway at each end at all intermediate metallic enclosures and cross all section junctions.
4. Use insulated 16 mm² (6 AWG) bonding jumpers to ground cable tray to column-mounted building ground plates (pads) at each end and approximately every 15 meters.

3.7 GROUND RESISTANCE

- A. Grounding system resistance to ground shall not exceed 5 ohms. Make any modifications or additions to the grounding electrode system necessary for compliance without additional cost to the Government. Final tests shall ensure that this requirement is met.
- B. Resistance of the grounding electrode system shall be measured using a four-terminal fall-of-potential method as defined in IEEE 81. Ground resistance measurements shall be made before the electrical distribution system is energized and shall be made in normally dry conditions not fewer than 48 hours after the last rainfall. Resistance measurements of separate grounding electrode systems shall be made before the systems are bonded together below grade. The combined resistance of separate systems may be used to meet the required resistance, but the specified number of electrodes must still be provided.
- C. Services at power company interface points shall comply with the power company ground resistance requirements.

3.8 LABELING

- A. Comply with requirements in Division 26 Section "ELECTRICAL IDENTIFICATION" Article for instruction signs. The label or its text shall be green.

3.9 FIELD QUALITY CONTROL

- A. Perform tests and inspections.
- B. Tests and Inspections:
 1. After installing grounding system but before permanent electrical circuits have been energized, test for compliance with requirements.
 2. Inspect physical and mechanical condition. Verify tightness of accessible, bolted, electrical connections with a calibrated torque wrench according to manufacturer's written instructions.
 3. Test completed grounding system at each location where a maximum ground-resistance level is specified, at service disconnect enclosure grounding terminal at individual ground rods. Make tests at ground rods before any conductors are connected.
 - a. Measure ground resistance no fewer than two full days after last trace of precipitation and without soil being moistened by any means other than natural drainage or seepage and without chemical

treatment or other artificial means of reducing natural ground resistance.

- b. Perform tests by fall-of-potential method according to IEEE 81.
- C. Grounding system will be considered defective if it does not pass tests and inspections.
- D. Prepare test and inspection reports.
- E. Report measured ground resistances that exceed the following values:
 - 1. Power Distribution Units or Panel boards Serving Electronic Equipment: 3 ohm(s).
 - 2. Manhole Grounds: 10 ohms.
- F. Excessive Ground Resistance: If resistance to ground exceeds specified values, notify Architect promptly and include recommendations to reduce ground resistance.

- - - E N D - - -

SECTION 28 05 28.33
CONDUITS AND BACKBOXES FOR ELECTRONIC SAFETY AND SECURITY

PART 1 - GENERAL

1.1 DESCRIPTION

- A. This section specifies the finishing, installation, connection, testing certification of the conduit, fittings, and boxes to form a complete, coordinated, raceway system(s). Conduits and when approved separate UL Certified and Listed partitioned telecommunications raceways are required for a fully functional Electronic Safety and Security (ESS) system. Raceways are required for all electronic safety and security cabling unless shown or specified otherwise.
- B. Definitions: The term conduit, as used in this specification, shall mean any or all of the raceway types specified.

1.2 RELATED WORK

- A. Section 01 00 00 - GENERAL REQUIREMENTS. For General Requirements.
- C. Section 07 84 00 - FIRESTOPPING. Requirements for sealing around penetrations to maintain the integrity of fire rated construction.
- D. Section 07 60 00 - FLASHING AND SHEET METAL. Requirements for fabrications for the deflection of water away from the building envelope at penetrations.
- E. Section 07 92 00 - JOINT SEALANTS. Requirements for sealing around conduit penetrations through the building envelope to prevent moisture migration into the building.
- F. Section 09 91 00 - PAINTING. Requirements for identification and painting of conduit and other devices.
- G. Section 28 05 00 - COMMON WORK RESULTS FOR ELECTRONIC SAFETY AND SECURITY. For general electrical requirements, general arrangement of the contract documents, coordination, quality assurance, project conditions, equipment and materials, and items that is common to more than one section of Division 28.
- H. Section 28 05 26 - GROUNDING AND BONDING FOR ELECTRONIC SAFETY AND SECURITY. Requirements for personnel safety and to provide a low impedance path for possible ground fault currents.
- I. Section 28 08 00 - COMMISSIONING OF ELECTRONIC SAFETY AND SECURITY SYSTEMS. Requirements for commissioning - systems readiness checklists, and training.
- J. Section 31 20 00 - EARTH MOVING. For bedding of conduits.

1.3 DEFINITIONS

- A. EMT: Electrical metallic tubing.
- B. ENT: Electrical nonmetallic tubing.
- C. EPDM: Ethylene-propylene-diene terpolymer rubber.
- D. FMC: Flexible metal conduit.
- E. IMC: Intermediate metal conduit.
- F. LFMC: Liquidtight flexible metal conduit.
- G. LFNC: Liquidtight flexible nonmetallic conduit.
- H. NBR: Acrylonitrile-butadiene rubber.
- I. RNC: Rigid nonmetallic conduit.

1.4 QUALITY ASSURANCE

- A. Refer to Paragraph 1.4 Quality Assurance, in Section 28 05 00, COMMON WORK RESULTS FOR ELECTRONIC SAFETY AND SECURITY.

1.5 SUBMITTALS

- A. Submit in accordance with Section 28 05 00, COMMON WORK RESULTS FOR ELECTRONIC SAFETY AND SECURITY and Section 01 33 23, SHOP DRAWINGS, PRODUCT DATA, AND SAMPLES. Furnish the following:

- B. Shop Drawings:
 - 1. Size and location of main feeders;
 - 2. Size and location of panels and pull boxes
 - 3. Layout of required conduit penetrations through structural elements.
 - 4. The specific item proposed and its area of application shall be identified on the catalog cuts.
- C. Certification: Prior to final inspection, deliver to the Resident Engineer/COTR four copies of the certification that the material is in accordance with the drawings and specifications and has been properly installed.
- D. Completed System Readiness Checklists provided by the Commissioning Agent and completed by the contractor, signed by a qualified technician and dated on the date of completion, in accordance with the requirements of Section 28 08 00 COMMISSIONING OF ELECTRONIC SAFETY AND SECURITY SYSTEMS.
- E. Product Data: For surface raceways, wireways and fittings, floor boxes, hinged-cover enclosures, and cabinets.
- F. Shop Drawings: For the following raceway components. Include plans, elevations, sections, details, and attachments to other work.
 - 1. Custom enclosures and cabinets.
- G. Coordination Drawings: Conduit routing plans, drawn to scale, on which the following items are shown and coordinated with each other, based on input from installers of the items involved:
 - 1. Structural members in the paths of conduit groups with common supports.
 - 2. HVAC and plumbing items and architectural features in the paths of conduit groups with common supports.
- H. Manufacturer Seismic Qualification Certification: Submit certification that enclosures and cabinets and their mounting provisions, including those for internal components, will withstand seismic forces defined in Division 16 Section "Electrical Supports and Seismic Restraints." Include the following:
 - 1. Basis for Certification: Indicate whether withstand certification is based on actual test of assembled components or on calculation.
 - a. The term "withstand" means "the cabinet or enclosure will remain in place without separation of any parts when subjected to the seismic forces specified [and the unit will retain its enclosure characteristics, including its interior accessibility, after the seismic event]."
 - 2. Dimensioned Outline Drawings of Equipment Unit: Identify center of gravity and locate and describe mounting and anchorage provisions.
 - 3. Detailed description of equipment anchorage devices on which the certification is based and their installation requirements.
- I. Source quality-control test reports.

1.6 APPLICABLE PUBLICATIONS

- A. Publications listed below (including amendments, addenda, revisions, supplements and errata) form a part of this specification to the extent referenced. Publications are referenced in the text by the basic designation only.
- B. National Electrical Manufacturers Association (NEMA):
 - TC-3-04.....PVC Fittings for Use with Rigid PVC Conduit and Tubing
 - FB1-07.....Fittings, Cast Metal Boxes and Conduit Bodies for Conduit, Electrical Metallic Tubing and Cable
- C. National Fire Protection Association (NFPA):
 - 70-11.....National Electrical Code (NEC)
- D. Underwriters Laboratories, Inc. (UL):
 - 1-05.....Flexible Metal Conduit

5-04.....	Surface Metal Raceway and Fittings
6-07.....	Rigid Metal Conduit
50-07.....	Enclosures for Electrical Equipment
360-09.....	Liquid-Tight Flexible Steel Conduit
467-07.....	Grounding and Bonding Equipment
514A-04.....	Metallic Outlet Boxes
514B-04.....	Fittings for Cable and Conduit
514C-02.....	Nonmetallic Outlet Boxes, Flush-Device Boxes and Covers
651-05.....	Schedule 40 and 80 Rigid PVC Conduit
651A-07.....	Type EB and A Rigid PVC Conduit and HDPE Conduit
797-07.....	Electrical Metallic Tubing
1242-06.....	Intermediate Metal Conduit

PART 2 - PRODUCTS

2.1 GENERAL

- A. Conduit Size: In accordance with the NEC, but not less than 20 mm (3/4 inch) unless otherwise shown.

2.2.CONDUIT

- A. Rigid galvanized steel: Shall Conform to UL 6, ANSI C80.1.
- B. Rigid aluminum: Shall Conform to UL 6A, ANSI C80.5.
- C. Rigid intermediate steel conduit (IMC): Shall Conform to UL 1242, ANSI C80.6.
- D. Electrical metallic tubing (EMT): Shall Conform to UL 797, ANSI C80.3. Maximum size not to exceed 105 mm (4 inches) and shall be permitted only with cable rated 600 volts or less.
- E. Flexible galvanized steel conduit: Shall Conform to UL 1.
- F. Liquid-tight flexible metal conduit: Shall Conform to UL 360.
- G. Direct burial plastic conduit: Shall conform to UL 651 and UL 651A, heavy wall PVC or high density polyethylene (PE).

2.3.WIREWAYS AND RACEWAYS

- A. Surface metal raceway: Shall Conform to UL 5.

2.4.CONDUIT FITTINGS

- A. Rigid steel and IMC conduit fittings:
 - 1. Fittings shall meet the requirements of UL 514B and ANSI/ NEMA FB1.
 - 2. Standard threaded couplings, locknuts, bushings, and elbows: Only steel or malleable iron materials are acceptable. Integral retractable type IMC couplings are also acceptable.
 - 3. Locknuts: Bonding type with sharp edges for digging into the metal wall of an enclosure.
 - 4. Bushings: Metallic insulating type, consisting of an insulating insert molded or locked into the metallic body of the fitting. Bushings made entirely of metal or nonmetallic material are not permitted.
 - 5. Erickson (union-type) and set screw type couplings: Approved for use in concrete are permitted for use to complete a conduit run where conduit is installed in concrete. Use set screws of case hardened steel with hex head and cup point to firmly seat in conduit wall for positive ground. Tightening of set screws with pliers is prohibited.
 - 6. Sealing fittings: Threaded cast iron type. Use continuous drain type sealing fittings to prevent passage of water vapor. In concealed work, install fittings in flush steel boxes with blank cover plates having the same finishes as that of other electrical plates in the room.
- B. Rigid aluminum conduit fittings:

1. Standard threaded couplings, locknuts, bushings, and elbows:
Malleable iron, steel or aluminum alloy materials; Zinc or cadmium plate iron or steel fittings. Aluminum fittings containing more than 0.4 percent copper are prohibited.
2. Locknuts and bushings: As specified for rigid steel and IMC conduit.
3. Set screw fittings: Not permitted for use with aluminum conduit.
- C. Electrical metallic tubing fittings:
 1. Fittings shall meet the requirements of UL 514B and ANSI/ NEMA FB1.
 2. Only steel or malleable iron materials are acceptable.
 3. Couplings and connectors: Concrete tight and rain tight, with connectors having insulated throats. Use gland and ring compression type couplings and connectors for conduit sizes 50 mm (2 inches) and smaller. Use set screw type couplings with four set screws each for conduit sizes over 50 mm (2 inches). Use set screws of case-hardened steel with hex head and cup point to firmly seat in wall of conduit for positive grounding.
 4. Indent type connectors or couplings are prohibited.
 5. Die-cast or pressure-cast zinc-alloy fittings or fittings made of "pot metal" are prohibited.
- D. Flexible steel conduit fittings:
 1. Conform to UL 514B. Only steel or malleable iron materials are acceptable.
 2. Clamp type, with insulated throat.
- E. Liquid-tight flexible metal conduit fittings:
 1. Fittings shall meet the requirements of UL 514B and ANSI/ NEMA FB1.
 2. Only steel or malleable iron materials are acceptable.
 3. Fittings must incorporate a threaded grounding cone, a steel or plastic compression ring, and a gland for tightening. Connectors shall have insulated throats.
- F. Direct burial plastic conduit fittings:
 1. Fittings shall meet the requirements of UL 514C and NEMA TC3.
 2. As recommended by the conduit manufacturer.
- G. Surface metal raceway fittings: As recommended by the raceway manufacturer.
- H. Expansion and deflection couplings:
 1. Conform to UL 467 and UL 514B.
 2. Accommodate, 19 mm (0.75 inch) deflection, expansion, or contraction in any direction, and allow 30 degree angular deflections.
 3. Include internal flexible metal braid sized to guarantee conduit ground continuity and fault currents in accordance with UL 467, and the NEC code tables for ground conductors.
 4. Jacket: Flexible, corrosion-resistant, watertight, moisture and heat resistant molded rubber material with stainless steel jacket clamps.

2.5 CONDUIT SUPPORTS

- A. Parts and hardware: Zinc-coat or provide equivalent corrosion protection.
- B. Individual Conduit Hangers: Designed for the purpose, having a pre-assembled closure bolt and nut, and provisions for receiving a hanger rod.
- C. Multiple conduit (trapeze) hangers: Not less than 38 mm by 38 mm (1-1/2 by 1-1/2 inch), 12 gage steel, cold formed, lipped channels; with not less than 9 mm (3/8 inch) diameter steel hanger rods.
- D. Solid Masonry and Concrete Anchors: Self-drilling expansion shields, or machine bolt expansion.

2.6 OUTLET, JUNCTION, AND PULL BOXES

- A. UL-50 and UL-514A.
- B. Cast metal where required by the NEC or shown, and equipped with rustproof boxes.

- C. Nonmetallic Outlet and Device Boxes: NEMA OS 2.
- D. Metal Floor Boxes: Cast or sheet metal, semi-adjustable, rectangular.
- E. Sheet metal boxes: Galvanized steel, except where otherwise shown.
- F. Flush mounted wall or ceiling boxes shall be installed with raised covers so that front face of raised cover is flush with the wall.
- Surface mounted wall or ceiling boxes shall be installed with surface style flat or raised covers.

2.7 CABINETS

- A. NEMA 250, Type 1, galvanized-steel box with removable interior panel and removable front, finished inside and out with manufacturer's standard enamel.
- B. Hinged door in front cover with flush latch and concealed hinge.
- C. Key latch to match panelboards.
- D. Metal barriers to separate wiring of different systems and voltage.
- E. Accessory feet where required for freestanding equipment.

2.8 WIREWAYS

- A. Equip with hinged covers, except where removable covers are shown.

2.9 SLEEVES FOR RACEWAYS

- A. Steel Pipe Sleeves: ASTM A 53/A 53M, Type E, Grade B, Schedule 40, galvanized steel, plain ends.
- B. Cast-Iron Pipe Sleeves: Cast or fabricated "wall pipe," equivalent to ductile-iron pressure pipe, with plain ends and integral waterstop, unless otherwise indicated.
- C. Sleeves for Rectangular Openings: Galvanized sheet steel with minimum 0.052- or 0.138-inch (1.3- or 3.5-mm) thickness as indicated and of length to suit application.
- D. Coordinate sleeve selection and application with selection and application of firestopping specified in Division 07 84 00 "FIRESTOPPING."

PART 3 - EXECUTION

3.1 PENETRATIONS

- A. Cutting or Holes:
 - 1. Locate holes in advance where they are proposed in the structural sections such as ribs or beams. Obtain the approval of the Resident Engineer/COTR prior to drilling through structural sections.
 - 2. Cut holes through concrete and masonry in new and existing structures with a diamond core drill or concrete saw. Pneumatic hammer, impact electric, hand or manual hammer type drills are not allowed, except where permitted by the Resident Engineer/COTR as required by limited working space.
- B. Fire Stop: Where conduits, wireways, and other electronic safety and security raceways pass through fire partitions, fire walls, smoke partitions, or floors, install a fire stop that provides an effective barrier against the spread of fire, smoke and gases as specified in Section 07 84 00, FIRESTOPPING, with rock wool fiber or silicone foam sealant only. Completely fill and seal clearances between raceways and openings with the fire stop material.
- C. Waterproofing: At floor, exterior wall, and roof conduit penetrations, completely seal clearances around the conduit and make watertight as specified in Section 07 92 00, "JOINT SEALANTS".

3.2 INSTALLATION, GENERAL

- A. Install conduit as follows:

1. In complete runs before pulling in cables or wires.
 2. Flattened, dented, or deformed conduit is not permitted. Remove and replace the damaged conduits with new undamaged material.
 3. Assure conduit installation does not encroach into the ceiling height head room, walkways, or doorways.
 4. Cut square with a hacksaw, ream, remove burrs, and draw up tight.
 5. Mechanically continuous.
 6. Independently support conduit at 2.4 m (8 foot) on center. Do not use other supports i.e., (suspended ceilings, suspended ceiling supporting members, lighting fixtures, conduits, mechanical piping, or mechanical ducts).
 7. Support within 300 mm (12 inches) of changes of direction, and within 300 mm (12 inches) of each enclosure to which connected.
 8. Close ends of empty conduit with plugs or caps at the rough-in stage to prevent entry of debris, until wires are pulled in.
 9. Conduit installations under fume and vent hoods are prohibited.
 10. Secure conduits to cabinets, junction boxes, pull boxes and outlet boxes with bonding type locknuts. For rigid and IMC conduit installations, provide a locknut on the inside of the enclosure, made up wrench tight. Do not make conduit connections to junction box covers.
 11. Flashing of penetrations of the roof membrane is specified in Section 07 60 00, "FLASHING AND SHEET METAL".
 12. Do not use aluminum conduits in wet locations.
 13. Unless otherwise indicated on the drawings or specified herein, all conduits shall be installed concealed within finished walls, floors and ceilings.
- B. Conduit Bends:
1. Make bends with standard conduit bending machines.
 2. Conduit hickey may be used for slight offsets, and for straightening stubbed out conduits.
 3. Bending of conduits with a pipe tee or vise is prohibited.
- C. Layout and Homeruns:
1. Install conduit with wiring, including homeruns, as shown.
 2. Deviations: Make only where necessary to avoid interferences and only after drawings showing the proposed deviations have been submitted approved by the Resident Engineer/COTR.
- D. Fire Alarm:
1. Fire alarm conduit shall be painted red (a red "top-coated" conduit from the conduit manufacturer may be used in lieu of painted conduit) in accordance with the requirements of Section 28 31 00, "FIRE DETECTION AND ALARM".

3.3 CONCEALED WORK INSTALLATION

- A. In Concrete:
1. Conduit: Rigid steel, IMC or EMT. Do not install EMT in concrete slabs that are in contact with soil, gravel or vapor barriers.
 2. Align and run conduit in direct lines.
 3. Install conduit through concrete beams only when the following occurs:
 - a. Where shown on the structural drawings.
 - b. As approved by the Resident Engineer/COTR prior to construction, and after submittal of drawing showing location, size, and position of each penetration.
 4. Installation of conduit in concrete that is less than 75 mm (3 inch) thick is prohibited.
 - a. Conduit outside diameter larger than 1/3 of the slab thickness is prohibited.

- b. Space between conduits in slabs: Approximately six conduit diameters apart, except one conduit diameter at conduit crossings.
 - c. Install conduits approximately in the center of the slab so that there will be a minimum of 19 mm (3/4 inch) of concrete around the conduits.
- 5. Make couplings and connections watertight. Use thread compounds that are UL approved conductive type to insure low resistance ground continuity through the conduits. Tightening set screws with pliers is prohibited.
- B. Furred or Suspended Ceilings and in Walls:
 - 1. Conduit for conductors above 600 volts:
 - a. Rigid steel or rigid aluminum.
 - b. Aluminum conduit mixed indiscriminately with other types in the same system is prohibited.
 - 2. Conduit for conductors 600 volts and below:
 - a. Rigid steel, IMC, rigid aluminum, or EMT. Different type conduits mixed indiscriminately in the same system is prohibited.
 - 3. Align and run conduit parallel or perpendicular to the building lines.
 - 4. Connect recessed lighting fixtures to conduit runs with maximum 1800 mm (6 feet) of flexible metal conduit extending from a junction box to the fixture.
 - 5. Tightening set screws with pliers is prohibited.

3.4 EXPOSED WORK INSTALLATION

- A. Unless otherwise indicated on the drawings, exposed conduit is only permitted in mechanical and electrical rooms.
- B. Conduit for Conductors 600 volts and below:
 - 1. Rigid steel, IMC, rigid aluminum, or EMT. Different type of conduits mixed indiscriminately in the system is prohibited.
- C. Align and run conduit parallel or perpendicular to the building lines.
- D. Install horizontal runs close to the ceiling or beams and secure with conduit straps.
- E. Support horizontal or vertical runs at not over 2400 mm (eight foot) intervals.
- F. Surface metal raceways: Use only where shown.
- G. Painting:
 - 1. Paint exposed conduit as specified in Section 09 91 00, "PAINTING".
 - 2. Paint all conduits containing cables rated over 600 volts safety orange. Refer to Section 09 91 00, "PAINTING" for preparation, paint type, and exact color. In addition, paint legends, using 50 mm (two inch) high black numerals and letters, showing the cable voltage rating. Provide legends where conduits pass through walls and floors and at maximum 6000 mm (20 foot) intervals in between.

3.5 EXPANSION JOINTS

- A. Conduits 75 mm (3 inches) and larger, that are secured to the building structure on opposite sides of a building expansion joint, require expansion and deflection couplings. Install the couplings in accordance with the manufacturer's recommendations.
- B. Provide conduits smaller than 75 mm (3 inches) with junction boxes on both sides of the expansion joint. Connect conduits to junction boxes with sufficient slack of flexible conduit to produce 125 mm (5 inch) vertical drop midway between the ends. Flexible conduit shall have a copper green ground bonding jumper installed. In lieu of this flexible conduit, expansion and deflection couplings as specified above for 375 mm (15 inches) and larger conduits are acceptable.
- C. Install expansion and deflection couplings where shown.

- D. Seismic Areas: In seismic areas, provide conduits rigidly secured to the building structure on opposite sides of a building expansion joint with junction boxes on both sides of the joint. Connect conduits to junction boxes with 375 mm (15 inches) of slack flexible conduit. Flexible conduit shall have a copper green ground bonding jumper installed.

3.6 CONDUIT SUPPORTS, INSTALLATION

- A. Safe working load shall not exceed 1/4 of proof test load of fastening devices.
- B. Use pipe straps or individual conduit hangers for supporting individual conduits. Maximum distance between supports is 2.5 m (8 foot) on center.
- C. Support multiple conduit runs with trapeze hangers. Use trapeze hangers that are designed to support a load equal to or greater than the sum of the weights of the conduits, wires, hanger itself, and 90 kg (200 pounds). Attach each conduit with U-bolts or other approved fasteners.
- D. Support conduit independently of junction boxes, pull boxes, fixtures, suspended ceiling T-bars, angle supports, and similar items.
- E. Fasteners and Supports in Solid Masonry and Concrete:
 - 1. New Construction: Use steel or malleable iron concrete inserts set in place prior to placing the concrete.
 - 2. Existing Construction:
 - a. Steel expansion anchors not less than 6 mm (1/4 inch) bolt size and not less than 28 mm (1-1/8 inch) embedment.
 - b. Power set fasteners not less than 6 mm (1/4 inch) diameter with depth of penetration not less than 75 mm (3 inches).
 - c. Use vibration and shock resistant anchors and fasteners for attaching to concrete ceilings.
- F. Hollow Masonry: Toggle bolts are permitted.
- G. Bolts supported only by plaster or gypsum wallboard are not acceptable.
- H. Metal Structures: Use machine screw fasteners or other devices specifically designed and approved for the application.
- I. Attachment by wood plugs, rawl plug, plastic, lead or soft metal anchors, or wood blocking and bolts supported only by plaster is prohibited.
- J. Chain, wire, or perforated strap shall not be used to support or fasten conduit.
- K. Spring steel type supports or fasteners are prohibited for all uses except: Horizontal and vertical supports/fasteners within walls.
- L. Vertical Supports: Vertical conduit runs shall have riser clamps and supports in accordance with the NEC and as shown. Provide supports for cable and wire with fittings that include internal wedges and retaining collars.

3.7 BOX INSTALLATION

- A. Boxes for Concealed Conduits:
 - 1. Flush mounted.
 - 2. Provide raised covers for boxes to suit the wall or ceiling, construction and finish.
- B. In addition to boxes shown, install additional boxes where needed to prevent damage to cables and wires during pulling in operations.
- C. Remove only knockouts as required and plug unused openings. Use threaded plugs for cast metal boxes and snap-in metal covers for sheet metal boxes.
- D. Outlet boxes in the same wall mounted back-to-back are prohibited. A minimum 600 mm (24 inch), center-to-center lateral spacing shall be maintained between boxes).
- E. Minimum size of outlet boxes for ground fault interrupter (GFI) receptacles is 100 mm (4 inches) square by 55 mm (2-1/8 inches) deep, with device covers for the wall material and thickness involved.

- F. Stencil or install phenolic nameplates on covers of the boxes identified on riser diagrams; for example "SIG-FA JB No. 1".
- G. On all Branch Circuit junction box covers, identify the circuits with black marker.

3.8 ELECTRONIC SAFETY AND SECURITY CONDUIT

- A. Install the electronic safety and security raceway system as shown on drawings.
- B. Minimum conduit size of 19 mm (3/4 inch), but not less than the size shown on the drawings.
- C. All conduit ends shall be equipped with insulated bushings.
- D. All 100 mm (four inch) conduits within buildings shall include pull boxes after every two 90 degree bends. Size boxes per the NEC.
- E. Vertical conduits/sleeves through closets floors shall terminate not less than 75 mm (3 inches) below the floor and not less than 75 mm (3 inches) below the ceiling of the floor below.
- F. Terminate conduit runs to/from a backboard in a closet or interstitial space at the top or bottom of the backboard. Conduits shall enter communication closets next to the wall and be flush with the backboard.
- G. Where drilling is necessary for vertical conduits, locate holes so as not to affect structural sections such as ribs or beams.
- H. All empty conduits located in communications closets or on backboards shall be sealed with a standard non-hardening duct seal compound to prevent the entrance of moisture and gases and to meet fire resistance requirements.
- I. Conduit runs shall contain no more than four quarter turns (90 degree bends) between pull boxes/backboards. Minimum radius of communication conduit bends shall be as follows (special long radius):

Sizes of Conduit Trade Size	Radius of Conduit Bends mm, Inches
3/4	150 (6)
1	230 (9)
1-1/4	350 (14)
1-1/2	430 (17)
2	525 (21)
2-1/2	635 (25)
3	775 (31)
3-1/2	900 (36)
4	1125 (45)

- J. Furnish and install 19 mm (3/4 inch) thick fire retardant plywood specified in on the wall of communication closets where shown on drawings . Mount the plywood with the bottom edge 300 mm (one foot) above the finished floor.
- K. Furnish and pull wire in all empty conduits. (Sleeves through floor are exceptions).

3.9 COMMISSIONING

- A. Provide commissioning documentation in accordance with the requirements of Section 28 08 00 - "COMMISSIONING OF ELECTRONIC SAFETY AND SECURITY SYSTEMS" for all inspection, start up, and contractor testing required

above and required by the System Readiness Checklist provided by the Commissioning Agent.

- B. Components provided under this section of the specification will be tested as part of a larger system. Refer to Section 28 08 00, "COMMISSIONING OF ELECTRONIC SAFETY AND SECURITY SYSTEMS" and related sections for contractor responsibilities for system commissioning.

- - - E N D - - -

SECTION 28 08 00

COMMISSIONING OF ELECTRONIC SAFETY AND SECURITY SYSTEMS

PART 1 - GENERAL

1.1 DESCRIPTION

- A. The requirements of this Section apply to all sections of Division 28.
- B. This project will have selected building systems commissioned. The complete list of equipment and systems to be commissioned is specified in Section 01 91 00 GENERAL COMMISSIONING REQUIREMENTS. The commissioning process, which the Contractor is responsible to execute, is defined in Section 01 91 00 GENERAL COMMISSIONING REQUIREMENTS. A Commissioning Agent (CxA) appointed by the VA will manage the commissioning process.

1.2 RELATED WORK

- A. Section 01 00 00 GENERAL REQUIREMENTS.
- B. Section 01 91 00 GENERAL COMMISSIONING REQUIREMENTS.
- C. Section 01 33 23 SHOP DRAWINGS, PRODUCT DATA, AND SAMPLES.

1.3 SUMMARY

- A. This Section includes requirements for commissioning the Facility electronic safety and security systems, related subsystems and related equipment. This Section supplements the general requirements specified in Section 01 91 00 General Commissioning Requirements.
- B. Refer to Section 01 91 00 GENERAL COMMISSIONING REQUIREMENTS for more details regarding processes and procedures as well as roles and responsibilities for all Commissioning Team members.

1.4 DEFINITIONS

- A. Refer to Section 01 91 00 GENERAL COMMISSIONING REQUIREMENTS for definitions.

1.5 COMMISSIONED SYSTEMS

- A. Commissioning of a system or systems specified in Division 28 is part of the construction process. Documentation and testing of these systems, as well as training of the VA's Operation and Maintenance personnel in accordance with the requirements of Section 01 91 00 and of Division 28, is required in cooperation with the VA and the Commissioning Agent.
- B. The Facility exterior closure systems commissioning will include the systems listed in Section 01 91 00 General Commissioning Requirements:

1.6 SUBMITTALS

- A. The commissioning process requires review of selected Submittals that pertain to the systems to be commissioned. The Commissioning Agent will provide a list of submittals that will be reviewed by the Commissioning Agent. This list will be reviewed and approved by the VA prior to forwarding to the Contractor. Refer to Section 01 33 23 SHOP DRAWINGS, PRODUCT DATA, and SAMPLES for further details.
- B. The commissioning process requires Submittal review simultaneously with engineering review. Specific submittal requirements related to the commissioning process are specified in Section 01 91 00 GENERAL COMMISSIONING REQUIREMENTS.

PART 2 - PRODUCTS (NOT USED)

PART 3 - EXECUTION

3.1 CONSTRUCTION INSPECTIONS

- A. Commissioning of Electronic Safety and Security systems will require inspection of individual elements of the electronic safety and security systems throughout the construction period. The Contractor shall coordinate with the Commissioning Agent in accordance with Section 01 91 00 and the Commissioning plan to schedule electronic safety and

security systems inspections as required to support the Commissioning Process.

3.2 PRE-FUNCTIONAL CHECKLISTS

- A. The Contractor shall complete Pre-Functional Checklists to verify systems, subsystems, and equipment installation is complete and systems are ready for Systems Functional Performance Testing. The Commissioning Agent will prepare Pre-Functional Checklists to be used to document equipment installation. The Contractor shall complete the checklists. Completed checklists shall be submitted to the VA and to the Commissioning Agent for review. The Commissioning Agent may spot check a sample of completed checklists. If the Commissioning Agent determines that the information provided on the checklist is not accurate, the Commissioning Agent will return the marked-up checklist to the Contractor for correction and resubmission. If the Commissioning Agent determines that a significant number of completed checklists for similar equipment are not accurate, the Commissioning Agent will select a broader sample of checklists for review. If the Commissioning Agent determines that a significant number of the broader sample of checklists is also inaccurate, all the checklists for the type of equipment will be returned to the Contractor for correction and resubmission. Refer to SECTION 01 91 00 GENERAL COMMISSIONING REQUIREMENTS for submittal requirements for Pre-Functional Checklists, Equipment Startup Reports, and other commissioning documents.

3.3 CONTRACTORS TESTS

- A. Contractor tests as required by other sections of Division 28 shall be scheduled and documented in accordance with Section 01 00 00 GENERAL REQUIREMENTS. All testing shall be incorporated into the project schedule. Contractor shall provide no less than 7 calendar days' notice of testing. The Commissioning Agent will witness selected Contractor tests at the sole discretion of the Commissioning Agent. Contractor tests shall be completed prior to scheduling Systems Functional Performance Testing.

3.4 SYSTEMS FUNCTIONAL PERFORMANCE TESTING

- A. The Commissioning Process includes Systems Functional Performance Testing that is intended to test systems functional performance under steady state conditions, to test system reaction to changes in operating conditions, and system performance under emergency conditions. The Commissioning Agent will prepare detailed Systems Functional Performance Test procedures for review and approval by the Resident Engineer. The Contractor shall review and comment on the tests prior to approval. The Contractor shall provide the required labor, materials, and test equipment identified in the test procedure to perform the tests. The Commissioning Agent will witness and document the testing. The Contractor shall sign the test reports to verify tests were performed. See Section 01 91 00 GENERAL COMMISSIONING REQUIREMENTS, for additional details.

3.5 TRAINING OF VA PERSONNEL

- A. Training of the VA operation and maintenance personnel is required in cooperation with the Resident Engineer and Commissioning Agent. Provide competent, factory authorized personnel to provide instruction to operation and maintenance personnel concerning the location, operation, and troubleshooting of the installed systems. Contractor shall submit training agendas and trainer resumes in accordance with the requirements of Section 01 91 00. The instruction shall be scheduled in coordination with the VA Resident Engineer after submission and approval of formal training plans. Refer to Section 01

VA Sierra Nevada Health Care System, Reno NV
VA: 654-250
Parking Garage Design

03-05-2018
Bid Documents
11-01-16

91 00 GENERAL COMMISSIONING REQUIREMENTS and Division 28 Sections for
additional Contractor training requirements.

----- **END** -----

SECTION 28 13 00
PHYSICAL ACCESS CONTROL SYSTEM

PART 1 - GENERAL

1.1 DESCRIPTION OF WORK

- A. The contractor shall install a door access control system as shown on the drawings. The VA Reno already has an existing door access control system with related software, software licensing and card printer. The system installed by the contractor shall match and be compatible with the existing installed system. The existing access control system including software and controllers is manufactured by Lenel and the card readers are manufactured by HID Global. Other access control devices and cabling are listed in the following specifications.
- B. Include all labor, materials, tools, transportation, storage costs, excavation, training, equipment, insurance, temporary protection, permits, inspections, taxes and all necessary and related items required to provide a complete and operational security and card access control system as shown on the Drawings and described in the Specifications.
- C. The Scope of Work includes the following:
 - 1. Furnish and install door security devices, cabling and raceway as shown on the drawings and including the following:
 - a. Security Panels
 - b. Main Card Access Control Panel.
 - c. Card Reader Control Boards.
 - d. Security Panel Add-in Boards
 - e. Power Supplies
 - f. Batteries
 - g. Proximity/Smart Card Readers
 - h. Magnetic Door Contacts
 - i. Request to Exit Motion Detectors
 - j. Security Device Power Supplies
 - k. Manual Push Button Door Lock Release.
 - l. Manual Push Button Door Bell.
 - m. Door Bell Chime.
 - n. Conduit and Boxes
 - o. Security Cabling
 - p. Labeling
 - 2. Electrified door hardware will be provided by the door contractor as shown on the architectural door hardware schedule.
 - 3. Perform system programming and testing for all security devices shown on the drawings.
 - 4. Meet with the Reno VA Police Department to determine the required operation and functionality of the system. Program the security system in accordance with the Owner's requirements (provide an allowance of 12 hours for programming).
 - 5. Demonstrate the entire security system to the Owner at the completion of the project.
 - 6. Provide a 1-year parts and labor warranty for the entire system.
- D. The contractor shall have service facilities near the project site and shall respond to service calls onsite within a four (4) hour period after receipt of a service call. This includes weekends and holidays. At the time of service, the contractor shall provide all equipment, material and personnel necessary to perform all repairs.

1.2 RELATED WORK

- A. Section 01 00 00 - GENERAL REQUIREMENTS. For General Requirements.
- B. Section 07 84 00 - FIRESTOPPING. Requirements for firestopping application and use.
- C. Section 08 71 00 - DOOR HARDWARE. Requirements for door installation.
- D. Section 26 05 11 - REQUIREMENTS FOR ELECTRICAL INSTALLATIONS. Requirements for connection of high voltage.
- E. Section 26 05 21 - LOW VOLTAGE ELECTRICAL POWER CONDUCTORS AND CABLES (600 VOLTS AND BELOW). Requirements for power cables.
- F. Section 26 05 33 - RACEWAYS AND BOXES FOR ELECTRICAL SYSTEMS. Requirements for infrastructure.
- G. Section 27 05 11, REQUIREMENTS FOR COMMUNICATIONS INSTALLATIONS
- H. Section 28 05 00 - COMMON WORK RESULTS FOR ELECTRONIC SAFETY AND SECURITY. For general requirements that are common to more than one section in Division 28.
- I. Section 28 05 13 - CONDUCTORS AND CABLES FOR ELECTRONIC SAFETY AND SECURITY. Requirements for conductors and cables.
- J. Section 28 05 26 - GROUNDING AND BONDING FOR ELECTRONIC SAFETY AND SECURITY. Requirements for grounding of equipment.
- K. Section 28 05 28.33 - CONDUITS AND BOXES FOR ELECTRONIC SAFETY AND SECURITY. Requirements for infrastructure.
- L. Section 28 08 00 - COMMISSIONING OF ELECTRONIC SAFETY AND SECURITY. For requirements for commissioning, systems readiness checklists, and training.

1.3 Quality assurance

- A. The Contractor shall be responsible for providing, installing, and the operation of the PACS as shown. The Contractor shall also provide certification as required.
- B. The security system will be installed and tested to ensure all components are fully compatible as a system and can be integrated with all associated security subsystems, whether the security system is stand-alone or a part of a complete Information Technology (IT) computer network.
- C. Manufacturers Qualifications: The manufacturer shall regularly and presently produce, as one of the manufacturer's principal products, the equipment and material specified for this project, and shall have manufactured the item for at least three years.
- D. Product Qualifications:
 - 1. Manufacturer's product shall have been in satisfactory operation, on three installations of similar size and type as this project, for approximately three years.
 - 2. The Government reserves the right to require the Contractor to submit a list of installations where the products have been in operation before approval.
- E. Contractor Qualifications:
 - 1. The Contractor or security sub-contractor shall be a licensed security Contractor with a minimum of five (5) years experience installing and servicing systems of similar scope and complexity. The Contractor shall be an authorized regional representative of the Security Management System's (PACS) manufacturer. The Contractor shall provide four (4) current references from clients with systems of similar scope and complexity which became operational in the past three (3) years. At least three (3) of the references shall be utilizing the same system components, in a similar configuration as the proposed system. The references must include a current point of contact, company or agency name, address, telephone number, complete

system description, date of completion, and approximate cost of the project. The owner reserves the option to visit the reference sites, with the site owner's permission and representative, to verify the quality of installation and the references' level of satisfaction with the system. The Contractor shall provide copies of system manufacturer certification for all technicians. The Contractor shall only utilize factory-trained technicians to install, program, and service the PACS. The Contractor shall only utilize factory-trained technicians to install, terminate and service controller/field panels and reader modules. The technicians shall have a minimum of five (5) continuous years of technical experience in electronic security systems. The Contractor shall have a local service facility. The facility shall be located within 60 miles of the project site. The local facility shall include sufficient spare parts inventory to support the service requirements associated with this contract. The facility shall also include appropriate diagnostic equipment to perform diagnostic procedures. The Resident Engineer reserves the option of surveying the company's facility to verify the service inventory and presence of a local service organization.

- a. The Contractor shall provide proof project superintendent with BICSI Certified Commercial Installer Level 1, Level 2, or Technician to provide oversight of the project.
 - b. Cable installer must have on staff a Registered Communication Distribution Designer (RCDD) certified by Building Industry Consulting Service International. The staff member shall provide consistent oversight of the project cabling throughout design, layout, installation, termination and testing.
- F. Service Qualifications: There shall be a permanent service organization maintained or trained by the manufacturer which will render satisfactory service to this installation within four hours of receipt of notification that service is needed. Submit name and address of service organizations.

1.4 REGULATIONS AND CODE COMPLIANCE

- A. The Contractor will comply with all applicable governmental regulations including Federal, State, City, and local applicable codes and ordinances.
- B. References to codes and standards called for in the Specifications refer to the latest edition, amendments, and revisions to the codes and standards in effect on the date of these Specifications.
- C. All work and materials shall conform to and be installed, inspected and tested in accordance with the governing rules and regulations of the security industry, as well as federal, state and local governmental agencies, including, but not limited to the following
 1. ANSI/NFPA-70, 2002 -- National Electrical Code (NEC).
 2. Underwriter's Laboratories, Inc. (UL) 294 - Access Control Systems.
 3. Underwriter's Laboratories, Inc. (UL) 1076 - Burglar Alarm and Systems.
 4. Federal Communications Commission (FCC).
 5. Americans with Disabilities Act (ADA).

1.5 SUBMITTALS

- A. Manufacturer's Data Sheets: Submit manufacturer's data sheets for the following items
 1. Security Panels.

2. Main Card Access Control Panel.
 3. Card Reader Control Boards.
 4. Security Panel Add-in Boards.
 5. Power Supplies.
 6. Batteries.
 7. PIVCLASS Proximity/Smart Card Readers.
 8. Magnetic Door Contacts.
 9. Request to Exit Motion Detectors.
 10. Security Device Power Supplies.
 11. Security Cabling.
 12. Labels and Engraved Plates.
- B. Bill of Materials: Submit a detailed bill-of-materials listing all manufacturers, part numbers, and quantities proposed for use on this project.
- C. Shop Drawings:
1. Submit floor plans indicating all security devices installed at each door.
 2. Provide a spreadsheet for each security device and its ID (point) within the security system.
 3. Submit point-to-point wiring diagrams and block diagrams showing all door security devices, power supplies, relays, card reader panels, security panel I/O boards, battery backups, etc.
 4. Submit layout drawings of the components mounted in the Hoffman security cabinet including security panels, card access controllers, power supplies, battery chargers, relays, batteries, cable management wireways, overhead gutters, data outlets, electrical outlets, etc.
 5. Submit security panel battery calculations.
 6. Submit (1) reproducible and (3) blue lines. Architect/Engineer will retain a minimum of 3 copies and will return the reproducible to the Contractor.
 7. Submit shop drawings for all items identified in Section 28 13 53.

1.6 DELIVERY, STORAGE & HANDLING

- A. Protect all security panels and security devices from moisture, dust and debris prior to installation.

1.7 WARRANTY AND SERVICES

- A. The complete Security System and all portions thereof, shall be guaranteed to be free from defects in workmanship and materials for a minimum period of one (1) year from date of final acceptance. Promptly remedy such defects and any subsequent damage caused by the defects or repair thereof at no expense to the owner.
- B. The contractor shall have service facilities near the project site and shall respond to service calls onsite within a four (4) hour period after receipt of a service call. This includes weekends and holidays. At the time of service, the contractor shall provide all equipment, material and personnel necessary to perform all repairs.

PART 2 - PRODUCTS

2.1 EQUIPMENT ENCLOSURES

- A. Provide 8.5" high x 11" wide x 3" deep lockable enclosure with tamper switch to mount door access controllers where shown on the drawings.

- B. Equipment enclosures shall have a lockable hinged door. Lock shall be keyed alike with other security enclosures on the project.
- C. Install conduit from the door access control field devices to the lockable enclosure.
- D. Acceptable Products:
 - 1. Life Safety Power E5M.
 - 2. Or Approved Equal.

2.2 POE BASED DOOR CONTROLLERS

- A. Furnish and install POE based door controllers located in lockable enclosure on the secure side of card reader doors.
- B. Install CAT 6 cable from door controller to the CAT 6 patch panel located in the Garage telecom room. Cross-connect controllers to owner furnished POE switch.
- C. Assign IP address to door controllers as directed by the VA Reno IT Staff.
- D. Configure the door controllers to communicate with an existing Lenel 2220 controller located in the Building 7 telecom room. Configure the Lenel 2220 controller to manage the garage card reader doors.
- E. Acceptable Products:
 - 1. Lenel-2210 POE door controller. Provide one (1) door controller at each card reader door.
 - 2. No Substitutions Accepted.

2.3 POE BASED INPUT CONTROLLERS

- A. Furnish and install POE based 4-input controllers located in a lockable enclosure in the Garage telecom room.
- B. Install CAT 6 cable from 4-input controller to the CAT 6 patch panel located in the Garage telecom room. Cross-connect controllers to owner furnished POE switch.
- C. Assign IP address to 4-input controllers as directed by the VA Reno IT Staff.
- D. Configure the 4-input controllers to communicate with an existing Lenel 2220 controller located in the Building 7 telecom room. Configure the Lenel 2220 controller to monitor the garage doors with magnetic door position contacts.
- E. Acceptable Products:

3. Lenel-1200e 4-input POE controller. Provide one (1) 4-input controller for every four (4) monitored doors.
4. No Substitutions Accepted.

2.4 PROXIMITY / CONTACTLESS SMART CARD READERS

- A. Provide PIVCLASS proximity / contactless smart card readers as shown on the drawings.
- B. Readers shall be color black.
- C. Readers shall match and be compatible with the existing readers already installed at the Reno VA manufactured by HID Global.
- D. Provide readers with a 12V operating voltage and 4" read range.
 1. Acceptable Products:
 - a. HID Global P/N RP40-H or RPK40-H as shown on the drawings.
 - b. No Substitutions Accepted.

2.5 MAGNETIC DOOR POSITION CONTACTS

- A. Provide recessed magnetic door contacts where indicated on the drawings.
- B. Door contacts shall be double pole, double throw type.
- C. Acceptable Products:
 1. GE/Sentrol 1078.
 2. Or approved equal.

2.6 ROLL-UP DOOR MAGNETIC DOOR POSITION CONTACTS

- A. Provide magnetic door position contacts for roll-up doors where indicated on the drawings.
- B. Door contacts shall be heavy duty, double pole, double throw type.
- C. Acceptable Products:
 3. GE/Sentrol 2207A-L.
 4. Or approved equal.

2.7 REQUEST TO EXIT MOTION DETECTORS

- A. Provide UL listed 24V request to exit motion detectors as shown on the drawings (color white).
- B. Devices shall have 2 form "C" contacts adjustable up to 60 seconds.
- C. Devices shall have programmable fail safe and fail secure modes.
- D. Provide device trim plates as necessary.
- E. Acceptable Products:
 1. Bosch P/N DS160.
 2. Or Approved Equal.

2.8 SECURITY CABLING

- A. Install 18/6 shielded twisted pair cable from proximity/smart card readers to the POE door controller at each door.
 1. Acceptable Products:
 - a. Alpha Wire 5386C.
 - b. Or Equal by Belden, CommScope or WestPenn.

- B. Install 18/2 stranded twisted pair from request to exit devices, door contacts and remote audible alarms to the POE door controller at each door.
 - 1. Acceptable Products:
 - a. Belden 8461.
 - b. Or Equal by Alpha Wire, CommScope or Westpenn.
- C. Install 18/2 stranded twisted cables to provide power to electric locks, electric strikes, request to exits and local alarms from the field devices to the POE based door controller.
 - 1. Acceptable Products:
 - a. Belden 8461.
 - b. Or Equal by Alpha Wire, CommScope or Westpenn.

2.9 CABLE SHEATH LABELS

- A. Label cable sheaths at the point of termination with laser printed self laminating wrap around vinyl labels.
- B. Labels shall be white with black type. Label size shall be 1.0" wide by 1.5" high.
 - 1. Acceptable Manufacturers:
 - a. Brady.
 - b. Belden.
 - c. Hellermann Tyton.
 - d. Or equal.

PART 3 - EXECUTION

3.1 GENERAL

- A. The Contractor shall install all system components and appurtenances in accordance with the manufacturers' instructions, ANSI C2, and shall furnish all necessary interconnections, services, and adjustments required for a complete and operable system as specified. Control signals, communications, and data transmission lines grounding shall be installed as necessary to preclude ground loops, noise, and surges from affecting system operation. Equipment, materials, installation, workmanship, inspection, and testing shall be in accordance with manufacturers' recommendations and as modified herein.
- B. Consult the manufacturers' installation manuals for all wiring diagrams, schematics, physical equipment sizes, etc., before beginning system installation. Refer to the Riser/Connection diagram for all schematic system installation/termination/wiring data.
- C. All equipment shall be attached to walls and ceiling/floor assemblies and shall be held firmly in place (e.g., sensors shall not be supported solely by suspended ceilings). Fasteners and supports shall be adequate to support the required load.

3.2 CURRENT SITE CONDITIONS

- A. The Contractor shall visit the site and verify that site conditions are in agreement with the design package. The Contractor shall report all changes to the site or conditions which will affect performance of the system to the Owner in a report as defined in paragraph Group II Technical Data Package. The Contractor shall not take any corrective action without written permission from the Owner.

3.3 EXAMINATION

- A. Examine pathway elements intended for cables. Check raceways, cable trays, and other elements for compliance with space allocations, installation tolerances, hazards to cable installation, and other conditions affecting installation.
- B. Examine roughing-in for LAN and control cable conduit systems to PCs, Controllers, card readers, and other cable-connected devices to verify actual locations of conduit and back boxes before device installation.
- C. Proceed with installation only after unsatisfactory conditions have been corrected.

3.4 PREPARATION

- A. Comply with recommendations in SIA CP-01.
- B. Comply with EIA/TIA-606, "Administration Standard for the Telecommunications Infrastructure of Commercial Buildings."
- C. Obtain detailed Project planning forms from manufacturer of access-control system; develop custom forms to suit Project. Fill in all data available from Project plans and specifications and publish as Project planning documents for review and approval.
 - 1. Record setup data for control station and workstations.
 - 2. For each Location, record setup of Controller features and access requirements.
 - 3. Propose start and stop times for time zones and holidays, and match up access levels for doors.
 - 4. Set up groups, linking, and list inputs and outputs for each Controller.
 - 5. Assign action message names and compose messages.
 - 6. Set up alarms. Establish interlocks between alarms, intruder detection, and video surveillance features.
 - 7. Prepare and install alarm graphic maps.
 - 8. Develop user-defined fields.
 - 9. Develop screen layout formats.
 - 10. Propose setups for guard tours and key control.
 - 12. Complete system diagnostics and operation verification.
 - 13. Prepare a specific plan for system testing, startup, and demonstration.
 - 14. Develop acceptance test concept and, on approval, develop specifics of the test.
 - 15. Develop cable and asset management system details; input data from construction documents. Include system schematics and Technical Drawings.
- D. In meetings with Architect and Owner, present Project planning documents and review, adjust, and prepare final setup documents. Use final documents to set up system software.

3.5 CABLING

- A. Comply with NECA 1, "Good Workmanship in Electrical Contracting."
- B. Install cables and wiring according to requirements in Division 28 Section "Conductors and Cables for Electronic Safety and Security."
- C. Wiring Method: All cabling to be installed in conduit.
- E. Install LAN cables using techniques, practices, and methods that are consistent with Category 5E rating of components and that ensure Category 5E performance of completed and linked signal paths, end to end.

- F. Install cables without damaging conductors, shield, or jacket.
- G. Boxes and enclosures containing security system components or cabling, and which are easily accessible to employees or to the public, shall be provided with a lock. Boxes above ceiling level in occupied areas of the building shall not be considered to be accessible. Junction boxes and small device enclosures below ceiling level and easily accessible to employees or the public shall be covered with a suitable cover plate and secured with tamperproof screws.
- H. Install end-of-line resistors at the field device location and not at the Controller or panel location.

3.6 CABLE APPLICATION

- A. Comply with EIA/TIA-569, "Commercial Building Standard for Telecommunications Pathways and Spaces."
- B. Cable application requirements are minimum requirements and shall be exceeded if recommended or required by manufacturer of system hardware.
- E. Card Readers and Keypads:
 - 1. Install number of conductor pairs recommended by manufacturer for the functions specified.
 - 2. Unless manufacturer recommends larger conductors, install No. 22 AWG wire if maximum distance from Controller to the reader is 250 feet (75 m), and install No. 20 AWG wire if maximum distance is 500 feet (150 m).
 - 3. For greater distances, install "extender" or "repeater" modules recommended by manufacturer of the Controller.
 - 4. Install minimum No. 18 AWG shielded cable to readers and keypads that draw 50 mA or more.
- F. Install minimum No. 16 AWG cable from Controller to electrically powered locks. Do not exceed 250 feet.
- G. Install minimum No. 18 AWG ac power wire from transformer to Controller, with a maximum distance of 25 feet.

3.7 GROUNDING

- A. Comply with Division 26 Section "Grounding and Bonding for Electrical Systems."
- B. Comply with IEEE 1100, "Power and Grounding Sensitive Electronic Equipment."
- C. Ground cable shields, drain conductors, and equipment to eliminate shock hazard and to minimize ground loops, common-mode returns, noise pickup, cross talk, and other impairments.
- D. Signal Ground:
 - 1. Terminal: Locate in each equipment room and wiring closet; isolate from power system and equipment grounding.
 - 2. Bus: Mount on wall of main equipment room with standoff insulators.
 - 3. Backbone Cable: Extend from signal ground bus to signal ground terminal in each equipment room and wiring closet.

3.8 INSTALLATION

- A. System installation shall be in accordance with UL 294, manufacturer and related documents and references, for each type of security subsystem designed, engineered and installed.
- B. Components shall be configured with appropriate "service points" to pinpoint system trouble in less than 30 minutes.

- C. The Contractor shall install all system components including Government furnished equipment, and appurtenances in accordance with the manufacturer's instructions, and shall furnish all necessary connectors, terminators, interconnections, services, and adjustments required for a operable system.
- D. The PACS will be designed, engineered, installed, and tested to ensure all components are fully compatible as a system and can be integrated with all associated security subsystems, whether the system is a stand alone or a network.
- E. For integration purposes, the PACS shall be integrated where appropriate with the following associated security subsystems:
 - 1. Fire Alarm System:
 - a. In the event of a fire alarm, all egress doors shall fail open.
- F. Integration with these security subsystems shall be achieved by computer programming or the direct hardwiring of the systems.
- G. For programming purposes refer to the manufacturers requirements for correct system operations. Ensure computers being utilized for system integration meet or exceed the minimum system requirements outlined on the systems software packages.
- H. The Contractor shall visit the site and verify that site conditions are in agreement with the design package. The Contractor shall report all changes to the site or conditions that will affect performance of the system. The Contractor shall not take any corrective action without written permission from the Government.
- I. The Contractor shall visit the site and verify that site conditions are in agreement/compliance with the design package. The Contractor shall report all changes to the site or conditions that will affect performance of the system to the Contracting Officer in the form of a report. The Contractor shall not take any corrective action without written permission received from the Contracting Officer.
- K. Enclosure Penetrations: All enclosure penetrations shall be from the bottom of the enclosure unless the system design requires penetrations from other directions. Penetrations of interior enclosures involving transitions of conduit from interior to exterior, and all penetrations on exterior enclosures shall be sealed with rubber silicone sealant to preclude the entry of water and will comply with VA Master Specification 07 84 00, Firestopping. The conduit riser shall terminate in a hot-dipped galvanized metal cable terminator. The terminator shall be filled with an approved sealant as recommended by the cable manufacturer and in such a manner that the cable is not damaged.
- L. Cold Galvanizing: All field welds and brazing on factory galvanized boxes, enclosures, and conduits shall be coated with a cold galvanized paint containing at least 95 percent zinc by weight.
- M. Control Panels:
 - 1. Connect power and signal lines to the controller.
 - 2. Program the panel as outlined by the design and per the manufacturer's programming guidelines.
- N. SMS:
 - 1. Coordinate with the VA agency's IT personnel to place the computer on the local LAN or Intranet and provide the security system protection levels required to insure only authorized VA personnel have access to the system.
 - 2. Program and set-up the SMS to ensure it is in fully operation.
- O. Card Readers:
 - 1. Connect all signal inputs and outputs as shown and specified.
 - 2. Terminate input signals as required.

3. Program and address the reader as per the design package.
 4. Readers shall be surface or flushed mounted and all appropriate hardware shall be provided to ensure the unit is installed in an enclosed conduit system.
- R. Door Status Indicators:
1. Install all signal input and output cables as well as all power cables.
 2. RTE's shall be surface mounted and angled in a manner that they cannot be compromised from the non-secure side of a windowed door, or allow for easy release of the locking device from a distance no greater than 6 feet from the base of the door.
 3. Door position sensors shall be surface or flush mounted and wide gap with the ability to operate at a maximum distance of up to 2" (5 cm).
- S. Entry Control Devices:
1. Install all signal input and power cables.
 2. Strikes and bolts shall be mounted within the door frame.
 3. Mortise locks shall be mounted within the door and an electric transfer hinge shall be utilized to transfer the wire from within the door frame to the mortise lock inside the door.
 4. Electromagnetic locks shall be installed with the mag-lock mounted to the door frame and the metal plate mounted to the door.
- T. System Start-Up:
1. The Contractor shall not apply power to the PACS until the following items have been completed:
 - a. PACS equipment items and have been set up in accordance with manufacturer's instructions.
 - b. A visual inspection of the PACS has been conducted to ensure that defective equipment items have not been installed and that there are no loose connections.
 - c. System wiring has been tested and verified as correctly connected as indicated.
 - d. All system grounding and transient protection systems have been verified as installed and connected as indicated.
 - e. Power supplies to be connected to the PACS have been verified as the correct voltage, phasing, and frequency as indicated.
 2. Satisfaction of the above requirements shall not relieve the Contractor of responsibility for incorrect installation, defective equipment items, or collateral damage as a result of Contractor work efforts.
 3. The Commissioning Agent will observe startup and contractor testing of selected equipment. Coordinate the startup and contractor testing schedules with the Resident Engineer and Commissioning Agent. Provide a minimum of 7 days prior notice.
- U. Supplemental Contractor Quality Control:
1. The Contractor shall provide the services of technical representatives who are familiar with all components and installation procedures of the installed PACS; and are approved by the Contracting Officer.
 2. The Contractor will be present on the job site during the preparatory and initial phases of quality control to provide technical assistance.
 3. The Contractor shall also be available on an as needed basis to provide assistance with follow-up phases of quality control.
 4. The Contractor shall participate in the testing and validation of the system and shall provide certification that the system installed

is fully operational as all construction document requirements have been fulfilled.

3.9 SYSTEM SOFTWARE

- A. Install, configure, and test software and databases for the complete and proper operation of systems involved. Assign software license to Owner.

3.10 FIELD QUALITY CONTROL

- A. Manufacturer's Field Service: Engage a factory-authorized service representative to inspect, test, and adjust] field-assembled components and equipment installation, including connections, and to assist in field testing. Report results in writing.
- C. Perform the following field tests and inspections and prepare test reports:
 - 1. LAN Cable Procedures: Inspect for physical damage and test each conductor signal path for continuity and shorts. Use Class 2, bidirectional, Category 5 tester. Test for faulty connectors, splices, and terminations. Test according to TIA/EIA-568-1, "Commercial Building Telecommunications Cabling Standards - Part 1 General Requirements." Link performance for UTP cables must comply with minimum criteria in TIA/EIA-568-B.
 - 2. Test each circuit and component of each system. Tests shall include, but are not limited to, measurements of power supply output under maximum load, signal loop resistance, and leakage to ground where applicable. System components with battery backup shall be operated on battery power for a period of not less than 10 percent of the calculated battery operating time. Provide special equipment and software if testing requires special or dedicated equipment.
 - 3. Operational Test: After installation of cables and connectors, demonstrate product capability and compliance with requirements. Test each signal path for end-to-end performance from each end of all pairs installed. Remove temporary connections when tests have been satisfactorily completed.

3.11 PROTECTION

- A. Maintain strict security during the installation of equipment and software. Rooms housing the control station, and workstations that have been powered up shall be locked and secured, with an activated burglar alarm and access-control system reporting to a Central Station complying with UL 1610, "Central-Station Burglar-Alarm Units," during periods when a qualified operator in the employ of Contractor is not present.

3.12 COMMISSIONING

- A. Provide commissioning documentation in accordance with the requirements of Section 28 08 00 - COMMISSIONING OF ELECTRONIC SAFETY AND SECURITY SYSTEMS for all inspection, start up, and contractor testing required above and required by the System Readiness Checklist provided by the Commissioning Agent.
- B. Components provided under this section of the specification will be tested as part of a larger system. Refer to Section 28 08 00 - COMMISSIONING OF ELECTRONIC SAFETY AND SECURITY SYSTEMS and related sections for contractor responsibilities for system commissioning.

3.13 DEMONSTRATION AND TRAINING

- A. Provide services of manufacturer's technical representative for four hours to instruct VA personnel in operation and maintenance of units.
- B. Submit training plans and instructor qualifications in accordance with the requirements of Section 28 08 00 - COMMISSIONING OF ELECTRONIC SAFETY AND SECURITY SYSTEMS.
- C. Develop separate training modules for the following:
 - 1. Computer system administration personnel to manage and repair the LAN and databases and to update and maintain software.
 - 2. Operators who prepare and input credentials to man the control station and workstations and to enroll personnel.
 - 3. Security personnel.
 - 4. Hardware maintenance personnel.
 - 5. Corporate management.
- D. All testing and training shall be compliant with the VA General Requirements, Section 01 00 00, GENERAL REQUIREMENTS.

-----END-----

SECTION 28 23 00
VIDEO SURVEILLANCE

PART 1 - GENERAL

1.1 DESCRIPTION

- A. Provide and install a complete Video Surveillance System, which is identified as the Video Assessment and Surveillance System hereinafter referred to as the VASS System as specified in this section.
- B. This Section includes video surveillance system consisting of cameras, data transmission wiring, and a control station with its associated equipment.

1.2 RELATED WORK

- A. Section 01 00 00 - GENERAL REQUIREMENTS. For General Requirements.
- B. Section 07 84 00 - FIRESTOPPING. Requirements for firestopping application and use.
- C. Section 26 05 11 - REQUIREMENTS FOR ELECTRICAL INSTALLATIONS. Requirements for connection of high voltage.
- D. Section 26 05 21 - LOW VOLTAGE ELECTRICAL POWER CONDUCTORS AND CABLES (600 VOLTS AND BELOW). Requirements for power cables.
- E. Section 27 05 11, REQUIREMENTS FOR COMMUNICATIONS INSTALLATIONS
- F. Section 28 05 00 - COMMON WORK RESULTS FOR ELECTRONIC SAFETY AND SECURITY. Requirements for general requirements that are common to more than one section in Division 28.
- G. Section 28 05 13 - CONDUCTORS AND CABLES FOR ELECTRONIC SAFETY AND SECURITY. Requirements for conductors and cables.
- H. Section 28 05 26 - GROUNDING AND BONDING FOR ELECTRONIC SAFETY AND SECURITY. Requirements for grounding of equipment.
- I. Section 28 05 28.33 - CONDUITS AND BACKBOXES FOR ELECTRONIC SAFETY AND SECURITY. Requirements for infrastructure.
- J. Section 28 08 00 - COMMISSIONING OF ELECTRONIC SAFETY AND SECURITY. Requirements for commissioning, systems readiness checklists, and training.

1.3 DEFINITIONS

- A. AGC: Automatic gain control.
- B. B/W: Black and white.
- C. CCD: Charge-coupled device.
- D. CIF: Common Intermediate Format CIF images are 352 pixels wide and 88/240 (PAL/NTSC) pixels tall (352 x 288/240).
- E. 4CIF: resolution is 704 pixels wide and 576/480 (PAL/NTSC) pixels tall (704 x 576/480).
- F. H.264 (also known as MPEG4 Part 10): a encoding format that compresses video much more effectively than older (MPEG4) standards.
- G. ips: Images per second.
- H. MPEG: Moving picture experts group.
- I. MPEG4: a video encoding and compression standard that uses inter-frame encoding to significantly reduce the size of the video stream being transmitted.
- J. NTSC: National Television System Committee.
- K. UPS: Uninterruptible power supply.
- L. PTZ: refers to a movable camera that has the ability to pan left and right, tilt up and down, and zoom or magnify a scene.

1.4 QUALITY ASSURANCE

- A. The Contractor shall be responsible for providing, installing, and the operation of the VASS System as shown. The Contractor shall also provide certification as required.
- B. The security system shall be installed and tested to ensure all components are fully compatible as a system and can be integrated with all associated security subsystems, whether the security system is stand-alone or a part of a complete Information Technology (IT) computer network.
- C. The Contractor or security sub-contractor shall be a licensed security Contractor as required within the state or jurisdiction of where the installation work is being conducted.
- D. Manufacturers Qualifications: The manufacturer shall regularly and presently produce, as one of the manufacturer's principal products, the equipment and material specified for this project, and shall have manufactured the item for at least three years.
- E. Product Qualification:
 - 1. Manufacturer's product shall have been in satisfactory operation, on three installations of similar size and type as this project, for approximately three years.
 - 2. The Government reserves the right to require the Contractor to submit a list of installations where the products have been in operation before approval.
- F. Contractor Qualification:
 - 1. The Contractor or security sub-contractor shall be a licensed security Contractor with a minimum of five (5) years experience installing and servicing systems of similar scope and complexity. The Contractor shall be an authorized regional representative of the Video Assessment and Surveillance System's (VASS) manufacturer. The Contractor shall provide four (4) current references from clients with systems of similar scope and complexity which became operational in the past three (3) years. At least three (3) of the references shall be utilizing the same system components, in a similar configuration as the proposed system. The references must include a current point of contact, company or agency name, address, telephone number, complete system description, date of completion, and approximate cost of the project. The owner reserves the option to visit the reference sites, with the site owner's permission and representative, to verify the quality of installation and the references' level of satisfaction with the system. The Contractor shall provide copies of system manufacturer certification for all technicians. The Contractor shall only utilize factory-trained technicians to install, program, and service the VASS. The Contractor shall only utilize factory-trained technicians to install, terminate and service cameras, control, and recording equipment. The technicians shall have a minimum of five (5) continuous years of technical experience in electronic security systems. The Contractor shall have a local service facility. The facility shall be located within 60 miles of the project site. The local facility shall include sufficient spare parts inventory to support the service requirements associated with this contract. The facility shall also include appropriate diagnostic equipment to perform diagnostic procedures. The COTR reserves the option of

- surveying the company's facility to verify the service inventory and presence of a local service organization.
2. The Contractor shall provide proof project superintendent with BICSI Certified Commercial Installer Level 1, Level 2, or Technician to provide oversight of the project.
 3. Cable installer must have on staff a Registered Communication Distribution Designer (RCDD) certified by Building Industry Consulting Service International. The staff member shall provide consistent oversight of the project cabling throughout design, layout, installation, termination and testing.
- G. Service Qualifications: There shall be a permanent service organization maintained or trained by the manufacturer which will render satisfactory service to this installation within four hours of receipt of notification that service is needed. Submit name and address of service organizations.

1.5 SUBMITTALS

- A. Submit below items in conjunction with Master Specification Sections 01 33 23, Product Data.
- B. Provide certificates of compliance with Section 1.4, Quality Assurance.
- C. Provide a pre-installation and as-built design package in both electronic format and on paper, minimum size 1220 x 1220 millimeters (48 x 48 inches); drawing submittals shall be per the established project schedule.
- D. Pre-installation design and as-built packages shall include, but not be limited to:
 1. Index Sheet that shall:
 - a. Define each page of the design package to include facility name, building name, floor, and sheet number.
 - b. Provide a list of all security abbreviations and symbols.
 - c. Reference all general notes that are utilized within the design package.
 - d. Specification and scope of work pages for all security systems that are applicable to the design package that will:
 - 1) Outline all general and job specific work required within the design package.
 - 2) Provide a device identification table outlining device Identification (ID) and use for all security systems equipment utilized in the design package.
 2. Floor plans, site plans, and enlarged plans shall:
 - a. Include a title block as defined above.
 - b. Define the drawings scale in both standard and metric measurements.
 - c. Provide device identification and location.
 - d. Address all signal and power conduit runs and sizes that are associated with the design of the electronic security system and other security elements (e.g., barriers, etc.).
 - e. Identify all pull box and conduit locations, sizes, and fill capacities.
 - f. Address all general and drawing specific notes for a particular drawing sheet.
 3. A riser drawing for each applicable security subsystem shall:
 - a. Indicate the sequence of operation.
 - b. Relationship of integrated components on one diagram.
 - c. Include the number, size, identification, and maximum lengths of interconnecting wires.

- d. Wire/cable types shall be defined by a wire and cable schedule. The schedule shall utilize a lettering system that will correspond to the wire/cable it represents (example: A = 18 AWG/1 Pair Twisted, Unshielded). This schedule shall also provide the manufacturer's name and part number for the wire/cable being installed.
4. A system drawing for each applicable security system shall:
 - a. Identify how all equipment within the system, from main panel to device, shall be laid out and connected.
 - b. Provide full detail of all system components wiring from point-to-point.
 - c. Identify wire types utilized for connection, interconnection with associate security subsystems.
 - d. Show device locations that correspond to the floor plans.
 - e. All general and drawing specific notes shall be included with the system drawings.
5. A schedule for all of the applicable security subsystems shall be included. All schedules shall provide the following information:
 - a. Device ID.
 - b. Device Location (e.g. site, building, floor, room number, location, and description).
 - c. Mounting type (e.g. flush, wall, surface, etc.).
 - d. Power supply or circuit breaker and power panel number.
 - e. In addition, for the VASS Systems, provide the camera ID, camera type (e.g. fixed or pan/tilt/zoom (P/T/Z), lens type (e.g. for fixed cameras only) and housing model number.
6. Detail and elevation drawings for all devices that define how they were installed and mounted.
- E. Pre-installation design packages shall be reviewed by the Contractor along with a VA representative to ensure all work has been clearly defined and completed. All reviews shall be conducted in accordance with the project schedule.
- F. Provide manufacturer security system product cut-sheets. Submit for approval at least 30 days prior to commencement of formal testing, a Security System Operational Test Plan. Include procedures for operational testing of each component and security subsystem, to include performance of an integrated system test.
- G. Submit manufacture's certification of Underwriters Laboratories, Inc. (UL) listing as specified. Provide all maintenance and operating manuals per the VA General Requirements, Section 01 00 00, GENERAL REQUIREMENTS.
- H. Submit completed System Readiness Checklists provided by the Commissioning Agent and completed by the contractor, signed by a qualified technician and dated on the date of completion, in accordance with the requirements of Section 28 08 00 COMMISSIONING OF ELECTRONIC SAFETY AND SECURITY SYSTEMS.

1.6 APPLICABLE PUBLICATIONS

- A. The publications listed below (including amendments, addenda, revisions, supplement, and errata) form a part of this specification to the extent referenced. The publications are referenced in the text by the basic designation only.
- B. American National Standards Institute (ANSI)/Electronic Industries Alliance (EIA):
330-09.....Electrical Performance Standards for CCTV Cameras

- 375A-76.....Electrical Performance Standards for CCTV Monitors
- C. Institute of Electrical and Electronics Engineers (IEEE):
C62.41-02.....IEEE Recommended Practice on Surge Voltages in Low-Voltage AC Power Circuits
802.3af-08.....Power over Ethernet Standard
- D. Federal Communications Commission (FCC):
(47 CFR 15) Part 15 Limitations on the Use of Wireless Equipment/Systems
- E. National Electrical Contractors Association (NECA):
303-2005.....Installing Closed Circuit Television (CCTV) Systems
- F. National Fire Protection Association (NFPA):
70-08.....Article 780-National Electrical Code
- G. Federal Information Processing Standard (FIPS):
140-2-02.....Security Requirements for Cryptographic Modules
- H. Underwriters Laboratories, Inc. (UL):
983-06.....Standard for Surveillance Camera Units
3044-01.....Standard for Surveillance Closed Circuit Television Equipment

1.7 COORDINATION

- A. Coordinate arrangement, mounting, and support of video surveillance equipment:
1. To allow maximum possible headroom unless specific mounting heights that reduce headroom are indicated.
 2. To provide for ease of disconnecting the equipment with minimum interference to other installations.
 3. To allow right of way for piping and conduit installed at required slope.
 4. So connecting raceways, cables, wireways, cable trays, and busways will be clear of obstructions and of the working and access space of other equipment.
- B. Coordinate installation of required supporting devices and set sleeves in cast-in-place concrete, masonry walls, and other structural components as they are constructed.
- C. Coordinate location of access panels and doors for video surveillance items that are behind finished surfaces or otherwise concealed.

1.8 WARRANTY OF CONSTRUCTION

- A. Warrant VASS System work subject to the Article "Warranty of Construction" of FAR clause 52.246-21.
- B. Demonstration and training shall be performed prior to system acceptance.

PART 2 - PRODUCTS

2.1 OUTDOOR FIXED DOME 3MP IP VIDEO SURVEILLANCE CAMERAS

- A. Provide cameras meeting the following requirements:
1. Minimum 3MP, 1920x1080 Resolution.
 2. Outdoor rated.
 3. Varifocal 3mm to 9mm lens.
 4. Wide Dynamic Range.
 5. Minimum illumination 0.1 lux color, 0.07 lux B/W.
 6. Image stabilizer.
 7. Day/Night.
 8. RJ-45 Ethernet Connector. 10/100 Base-T.

9. IEEE 802.3af Compliant.
10. Mini-Dome.
11. Operating Temperature -40F to +122F.
12. Auto Zoom and Focus via Web Browser.
13. H.264 video compression at 30fps.

B. Acceptable Products

1. Panasonic WV-S2531LNFV631L.
2. Provide gooseneck supports and shrouds where shown on drawings (Panasonic WV-Q122A gooseneck and WV-Q124 shroud). Provide pole mount adapters and back boxes where shown (Panasonic PAPM3 and Videolarm box PB-24-B).
3. No substitutions.

2.2 NETWORK VIDEO RECORDERS

A. General Requirements:

1. Provide network video recorder(s) to record video streams from IP based surveillance cameras.
2. Video recorders shall be rack mountable. Provide rack mounting kit with each recorder.
3. Video Recorders shall be compatible with the IP surveillance cameras.
4. Video recorders shall have a minimum of qty (2) 10/100/1000 Mbps Ethernet ports.
5. Video recorders shall have internal hard drive disk space to store a minimum of 18TB of data. Provide quantity six (6) 3TB hard drives configured in a RAID 5 configuration.
6. Video recorders shall have processing power to record video streams from all of the cameras shown on the drawings. Video streams shall 16:9 aspect ratio, 1920 x 1080 resolution, H.264 compression, 10 frames per second with a constant bit rate set to 3Mbit/sec.
7. Acceptable Products:
 - a. Panasonic WJ-NX400/18000T3.
 - b. No substitutions accepted.

2.3 CAMERA WORKSTATION SOFTWARE

- A. Provide video monitoring software to enable a single workstation to view and manage cameras.
- B. Contractor shall install software on four (4) existing workstation computers as directed by the VA Police. Existing workstations currently run a prior version of the Panasonic software (ASM-200) and will be upgraded.
- C. Acceptable Products:
 1. Panasonic WV-ASM300UGW.
 2. No substitutions accepted.

2.4 LIGHTNING PROTECTION BLOCKS FOR POLE MOUNTED CAMERAS

- A. Provide Category 6 lightning protection blocks for pole mounted cameras located on the roof of the parking garage.
- B. Wall mount protection blocks in the 1st floor telecom room.
- C. Bond protection blocks to the telecom ground bar with 6 green insulated ground conductor.
- D. Acceptable Products:
 1. TII (formerly Porta Systems) P/N 606-65.
 2. Or approved equal.

PART 3 - EXECUTION

3.1. GENERAL

- A. Installation: The Contractor shall install all system components including Owner furnished equipment, and appurtenances in accordance

with the manufacturer's instructions, ANSI C2 and as shown, and shall furnish all necessary connectors, terminators, interconnections, services, and adjustments required for a complete and operable data transmission system.

- B. Identification and Labeling: The Contractor shall supply permanent identification labels for each cable at each end that will appear on the as-built drawings. The labeling format shall be identified and a complete record shall be provided to the Owner with the final documentation. Each cable shall be identified by type or signal being carried and termination points. The labels shall be printed on letter size label sheets that are self laminated vinyl that can be printed from a computer data base or spread sheet. The labels shall be E-Z code WES12112 or equivalent.
 - 1. The Contractor shall provide all personnel, equipment, instrumentation, and supplies necessary to perform all testing.
- C. Transient Voltage Surge Suppressors (TVSS): The Contractor shall mount TVSS within 3 m (118 in) of equipment to be protected inside terminal cabinets or suitable NEMA 1 enclosures. Terminate off-premise conductors on input side of device. Connect the output side of the device to the equipment to be protected. Connect ground lug to a low impedance earth ground (less than 10 ohms) via Number 12 AWG insulated, stranded copper conductor.
- D. Contractor's Field Test: The Contractor shall verify the complete operation of the data transmission system during the Contractor's Field Testing. Field test shall include a bit error rate test. The Contractor shall perform the test by sending a minimum of 1,000,000 bits of data on each DTM circuit and measuring the bit error rate. The bit error rate shall not be greater than one (1) bit out of each 100,000 bits sent for each dial-up DTM circuit, and one (1) bit out of 1,000,000 bits sent for each leased or private DTM circuit. The Contractor shall submit a report containing results of the field test.
- E. Acceptance Test and Endurance Test: The wire line data transmission system shall be tested as a part of the completed IDS and EECS during the Acceptance test and Endurance Test as specified.
- F. Identification and Labeling: The Contractor shall supply identification tags or labels for each cable. Cable shall be labeled at both end points and at intermediate hand holes, manholes, and junction boxes. The labeling format shall be identified and a complete record shall be provided to the Owner with the final documentation. Each cable shall be identified with type of signal being carried and termination points.

3.2 INSTALLATION

- A. System installation shall be in accordance with NECA 303, manufacturer and related documents and references, for each type of security subsystem designed, engineered and installed.
- B. Components shall be configured with appropriate "service points" to pinpoint system trouble in less than 30 minutes.
- C. The Contractor shall install all system components including Government furnished equipment, and appurtenances in accordance with the manufacturer's instructions, documentation listed in Sections 1.5 of this document, and shall furnish all necessary connectors, terminators, interconnections, services, and adjustments required for a complete and operable system.

- D. The VASS System will be designed, engineered, installed, and tested to ensure all components are fully compatible as a system and can be integrated with all associated security subsystems, whether the system is a stand alone or a complete network.
- E. For integration purposes, the VASS System shall be integrated where appropriate with the following associated security subsystems:
- H. A complete VASS System shall be comprised of, but not limited to, the following components:
 - 1. Cameras
 - 2. Lenses
 - 3. Video Display Equipment
 - 4. Camera Housings and Mounts
 - 5. Controlling Equipment
 - 6. Recording Devices
 - 7. Wiring and Cables
- I. The Contractor shall visit the site and verify that site conditions are in agreement/compliance with the design package. The Contractor shall report all changes to the site or conditions that will affect performance of the system to the Contracting Officer in the form of a report. The Contractor shall not take any corrective action without written permission received from the Contracting Officer.
- J. Existing Equipment
 - 1. The Contractor shall connect to and utilize existing video equipment, video and control signal transmission lines, and devices as outlined in the design package. Video equipment and signal lines that are usable in their original configuration without modification may be reused with Contracting Officer approval.
 - 2. The Contractor shall perform a field survey, including testing and inspection of all existing video equipment and signal lines intended to be incorporated into the VASS System, and furnish a report to the Contracting Officer as part of the site survey report. For those items considered nonfunctioning, provide (with the report) specification sheets, or written functional requirements to support the findings and the estimated cost to correct the deficiency. As part of the report, the Contractor shall include a schedule for connection to all existing equipment.
 - 3. The Contractor shall make written requests and obtain approval prior to disconnecting any signal lines and equipment, and creating equipment downtime. Such work shall proceed only after receiving Contracting Officer approval of these requests. If any device fails after the Contractor has commenced work on that device, signal or control line, the Contractor shall diagnose the failure and perform any necessary corrections to the equipment.
 - 4. The Contractor shall be held responsible for repair costs due to Contractor negligence, abuse, or incorrect installation of equipment.
 - 5. The Contracting Officer shall be provided a full list of all equipment that is to be removed or replaced by the Contractor, to include description and serial/manufacturer numbers where possible. The Contractor shall dispose of all equipment that has been removed or replaced based upon approval of the Contracting Officer after reviewing the equipment removal list. In all areas where equipment is removed or replaced the Contractor shall repair those areas to match the current existing conditions.
- K. Enclosure Penetrations: All enclosure penetrations shall be from the bottom of the enclosure unless the system design requires penetrations

from other directions. Penetrations of interior enclosures involving transitions of conduit from interior to exterior, and all penetrations on exterior enclosures shall be sealed with rubber silicone sealant to preclude the entry of water and will comply with VA Master Specification 07 84 00, Firestopping. The conduit riser shall terminate in a hot-dipped galvanized metal cable terminator. The terminator shall be filled with an approved sealant as recommended by the cable manufacturer and in such a manner that the cable is not damaged.

- L. Cold Galvanizing: All field welds and brazing on factory galvanized boxes, enclosures, and conduits shall be coated with a cold galvanized paint containing at least 95 percent zinc by weight.
- M. Interconnection of Console Video Equipment: The Contractor shall connect signal paths between video equipment as specified by the OEM. Cables shall be as short as practicable for each signal path without causing strain at the connectors. Rack mounted equipment on slide mounts shall have cables of sufficient length to allow full extension of the slide rails from the rack.
- N. Cameras:
 - 1. Install the cameras with the focal length lens as indicated for each zone.
 - 2. Connect power and signal lines to the camera.
 - 3. Aim camera to give field of view as needed to cover the alarm zone.
 - 4. Aim fixed mounted cameras installed outdoors facing the rising or setting sun sufficiently below the horizon to preclude the camera looking directly at the sun.
 - 5. Focus the lens to give a sharp picture (to include checking for day and night focus and image quality) over the entire field of view
 - 6. Synchronize all cameras so the picture does not roll on the monitor when cameras are selected.
 - 7. PTZ cameras shall have all preset positions and privacy areas defined and programmed.
- U. Network Recording Equipment
 - 1. Install the NVR or video storage unit as shown in the design and construction documents, and as specified by the OEM.
 - 2. Connect recording device to AC power (UPS).
 - 3. Connect recording device to network switch as shown and specified.
 - 4. Configure network connections
 - 5. Provide recording unit programming per VA guidance and the requirements provided by the Owner. Programming shall include:
 - a. Camera names
 - b. Screen views
 - c. Camera recording schedules (continuous and event) driven recording. Events include alarms from other systems (sensors), manual input, and video motion detection.
 - d. Video detection zones for each camera requiring video motion detection
 - e. Alarm interface
 - f. Alarm outputs
 - g. GUI maps, views, icons and actions
 - h. PTZ controls (presets, time schedules for privacy zones etc.)
 - i. Reports
- X. Camera Housings, Mounts, and Poles:
 - 1. Install the camera housings and mounts as specified by the manufacturer and as shown, provide mounting hardware sized appropriately to secure each camera, housing and mount with maximum wind and ice loading encountered at the site.

2. Provide a foundation for each camera pole as specified and shown.
3. Provide a ground rod for each camera pole and connect the camera pole to the ground rod as specified in Division 26 of the VA Master Specification and the VA Electrical Manual 730.
4. Provide electrical and signal transmission cabling to the mount location via a hardened carrier system from the Physical Access Control System and Database Management to the device.
5. Connect signal lines and AC power to the housing interfaces.
6. Connect pole wiring harness to camera.

3.3 SYSTEM START-UP

- A. The Contractor shall not apply power to the VASS System until the following items have been completed:
 1. VASS System equipment items and have been set up in accordance with manufacturer's instructions.
 2. A visual inspection of the VASS System has been conducted to ensure that defective equipment items have not been installed and that there are no loose connections.
 3. System wiring has been tested and verified as correctly connected as indicated.
 4. All system grounding and transient protection systems have been verified as installed and connected as indicated.
 5. Power supplies to be connected to the VASS System have been verified as the correct voltage, phasing, and frequency as indicated.
- B. The Commissioning Agent will observe startup and contractor testing of selected equipment. Coordinate the startup and contractor testing schedules with the Resident Engineer and Commissioning Agent. Provide a minimum of 7 days prior notice.
- C. Satisfaction of the above requirements shall not relieve the Contractor of responsibility for incorrect installation, defective equipment items, or collateral damage as a result of Contractor work efforts.

3.4 SUPPLEMENTAL CONTRACTOR QUALITY CONTROL

- A. The Contractor shall provide the services of technical representatives who are familiar with all components and installation procedures of the installed VASS System; and are approved by the Contracting Officer.
- B. The Contractor will be present on the job site during the preparatory and initial phases of quality control to provide technical assistance.
- C. The Contractor shall also be available on an as needed basis to provide assistance with follow-up phases of quality control.
- D. The Contractor shall participate in the testing and validation of the system and shall provide certification that the system installed is fully operational as all construction document requirements have been fulfilled.

3.5 COMMISSIONING

- A. Provide commissioning documentation in accordance with the requirements of Section 28 08 00 - COMMISSIONING OF ELECTRONIC SAFETY AND SECURITY SYSTEMS for all inspection, start up, and contractor testing required above and required by the System Readiness Checklist provided by the Commissioning Agent.
- B. Components provided under this section of the specification will be tested as part of a larger system. Refer to Section 28 08 00 - "COMMISSIONING OF ELECTRONIC SAFETY AND SECURITY SYSTEMS" and related sections for contractor responsibilities for system commissioning.

3.6 DEMONSTRATION AND TRAINING

- A. All testing and training shall be compliant with the VA General Requirements, Section 01 00 00, "GENERAL REQUIREMENTS".
- B. Provide services of manufacturer's technical representative for 2 hours to instruct VA personnel in operation and maintenance of units.
- C. Submit training plans and instructor qualifications in accordance with the requirements of Section 28 08 00 - "COMMISSIONING OF ELECTRONIC SAFETY AND SECURITY SYSTEMS".

-----END-----

SECTION 28 31 00
FIRE DETECTION AND ALARM

PART 1 - GENERAL

1.1 DESCRIPTION

- A. This section of the specifications includes the furnishing, installation, and connection of the fire alarm equipment to form a complete coordinated system ready for operation. It shall include, but not be limited to, alarm initiating devices, alarm notification appliances, control units, fire safety control devices, annunciators, power supplies, and wiring as shown on the drawings and specified. The fire alarm system shall not be combined with other systems such as building automation, energy management, security, etc.
- B. Fire alarm systems shall comply with requirements of the most recent VA FIRE PROTECTION DESIGN MANUAL and NFPA 72 unless variations to NFPA 72 are specifically identified within these contract documents by the following notation: "variation". The design, system layout, document submittal preparation, and supervision of installation and testing shall be provided by a technician that is certified NICET level III or a registered fire protection engineer. The NICET certified technician shall be on site for the supervision and testing of the system. Factory engineers from the equipment manufacturer, thoroughly familiar and knowledgeable with all equipment utilized, shall provide additional technical support at the site as required by the Resident Engineer and COTR or his authorized representative. Installers shall have a minimum of 2 years' experience installing fire alarm systems.
- C. Fire alarm signals:
 - 1. Building 15 shall have automatic fire alarm integration to for a new elevator. Including all detection, relays, and monitor modules per VA standards. The fire alarm system components in Building 15 shall connect to the existing FACP in Building 7.
- D. Alarm signals (by device), supervisory signals (by device) and system trouble signals (by device not reporting) shall be distinctly transmitted to the main fire alarm system control unit located in the boiler plant.
- E. The main fire alarm control unit shall automatically transmit alarm signals to a listed central station using a digital alarm communicator transmitter in accordance with NFPA 72.
- F. Special Requirements
 - 1. Contractor is to retain the services of Delta Fire Systems (1655 Marietta Way #105, Sparks, NV 89431) to perform connections/disconnections and programming. DELTA programming to include the computer programming of the hospital's FIREWORK system to reflect any changes in floor plan and/or device layout.
 - 2. Delta shall also provide both hardcopy and electronic drawings to maintain currency of the VA's Fire Alarm System records. Hardcopy: three sets of drawings to replace only drawings which have been modified. Electronic: Two CDs for each revision. Each CD to contain exactly the same contents. Contents: One DWG file (current AutoCAD version) and one PDF file of each page of the entire system (not just the modified pages but the complete system).

1.2 SCOPE

A. Basic Performance:

1. Alarm and trouble signals from building fire alarm control panel shall be digitally encoded by UL listed electronic devices onto a multiplexed communication system.
2. Response time between alarm initiation (contact closure) and recording at the main fire alarm control unit (appearance on alphanumeric read out) shall not exceed 5 seconds.
3. The signaling line circuits (SLC) between building fire alarm control units shall be wired Style 7 in accordance with NFPA 72. Isolation shall be provided so that no more than one building can be lost due to a short circuit fault.
4. Initiating device circuits (IDC) shall be wired Style C in accordance with NFPA 72.
5. Signaling line circuits (SLC) within buildings shall be wired Style 4 in accordance with NFPA 72. Individual signaling line circuits shall be limited to covering 22,500 square feet (2,090 square meters) of floor space or 3 floors whichever is less.

1.3 RELATED WORK

- A. Section 01 33 23, SHOP DRAWINGS, PRODUCT DATA, AND SAMPLES. Requirements for procedures for submittals.
- B. Section 07 84 00 - FIRESTOPPING. Requirements for fire proofing wall penetrations.
- C. Section 08 71 00 - DOOR HARDWARE. For combination Closer-Holders.
- D. Section 21 13 13 - WET-PIPE SPRINKLER SYSTEMS. Requirements for sprinkler systems.
- E. Section 28 05 00 - COMMON WORK RESULTS FOR ELECTRONIC SAFETY AND SECURITY. Requirements for general requirements that are common to more than one section in Division 28.
- F. Section 28 05 13 - CONDUCTORS AND CABLES FOR ELECTRONIC SAFETY AND SECURITY. Requirements for conductors and cables.
- G. Section 28 05 26 - GROUNDING AND BONDING FOR ELECTRONIC SAFETY AND SECURITY. Requirements for grounding of equipment.
- H. Section 28 05 28.33 - CONDUITS AND BACKBOXES FOR ELECTRONIC SAFETY AND SECURITY. Requirements for infrastructure.
- I. Section 28 05 13 - CONDUCTORS AND CABLES FOR ELECTRONIC SAFETY AND SECURITY. Requirements for conductors and cables.

1.4 SUBMITTALS

- A. General: Submit 5 copies in accordance with Section 01 33 23, SHOP DRAWINGS, PRODUCT DATA, AND SAMPLES, and Section 26 05 11, REQUIREMENTS FOR ELECTRICAL INSTALLATIONS.
- B. Drawings:
 1. Prepare drawings using AutoCAD Release 14 software and include all contractors information. Layering shall be by VA criteria as provided by the Contracting Officer's Technical Representative (COTR). Bid drawing files on AutoCAD will be provided to the Contractor at the pre-construction meeting. The contractor shall be responsible for verifying all critical dimensions shown on the drawings provided by VA.

2. Floor plans: Provide locations of all devices (with device number at each addressable device corresponding to control unit programming), appliances, panels, equipment, junction/terminal cabinets/boxes, risers, electrical power connections, individual circuits and raceway routing, system zoning; number, size, and type of raceways and conductors in each raceway; conduit fill calculations with cross section area percent fill for each type and size of conductor and raceway. Only those devices connected and incorporated into the final system shall be on these floor plans. Do not show any removed devices on the floor plans. Show all interfaces for all fire safety functions.
3. Riser diagrams: Provide, for the entire system, the number, size and type of riser raceways and conductors in each riser raceway and number of each type device per floor and zone. Show door holder interface, elevator control interface, HVAC shutdown interface, fire extinguishing system interface, and all other fire safety interfaces. Show wiring Styles on the riser diagram for all circuits. Provide diagrams both on a per building and campus wide basis.
4. Detailed wiring diagrams: Provide for control panels, modules, power supplies, electrical power connections, auxiliary relays and annunciators showing termination identifications, size and type conductors, circuit boards, LED lamps, indicators, adjustable controls, switches, ribbon connectors, wiring harnesses, terminal strips and connectors, spare zones/circuits. Diagrams shall be drawn to a scale sufficient to show spatial relationships between components, enclosures and equipment configuration.
5. Two weeks prior to final inspection, the Contractor shall deliver to the COTR 3 sets of as-built drawings and one set of the as-built drawing computer files. As-built drawings (floor plans) shall show all new and/or existing conduit used for the fire alarm system.

C. Manuals:

1. Submit simultaneously with the shop drawings, companion copies of complete maintenance and operating manuals including technical data sheets for all items used in the system, power requirements, device wiring diagrams, dimensions, and information for ordering replacement parts.
 - a. Wiring diagrams shall have their terminals identified to facilitate installation, operation, expansion and maintenance.
 - b. Wiring diagrams shall indicate internal wiring for each item of equipment and the interconnections between the items of equipment.
 - c. Include complete listing of all software used and installation and operation instructions including the input/output matrix chart.
 - d. Provide a clear and concise description of operation that gives, in detail, the information required to properly operate, inspect, test and maintain the equipment and system. Provide all manufacturer's installation limitations including but not limited to circuit length limitations.
 - e. Complete listing of all digitized voice messages.
 - f. Provide standby battery calculations under normal operating and alarm modes. Battery calculations shall include the magnets for holding the doors open for one minute.

- g. Include information indicating who will provide emergency service and perform post contract maintenance.
 - h. Provide a replacement parts list with current prices. Include a list of recommended spare parts, tools, and instruments for testing and maintenance purposes.
 - i. A computerized preventive maintenance schedule for all equipment. The schedule shall be provided on disk in a computer format acceptable to the VAMC and shall describe the protocol for preventive maintenance of all equipment. The schedule shall include the required times for systematic examination, adjustment and cleaning of all equipment. A print out of the schedule shall also be provided in the manual. Provide the disk in a pocket within the manual.
 - j. Furnish manuals in 3 ring loose-leaf binder or manufacturer's standard binder.
 - k. A print out for all devices proposed on each signaling line circuit with spare capacity indicated.
2. Two weeks prior to final inspection, deliver 4 copies of the final updated maintenance and operating manual to the COTR.
- a. The manual shall be updated to include any information necessitated by the maintenance and operating manual approval.
 - b. Complete "As installed" wiring and schematic diagrams shall be included that shows all items of equipment and their interconnecting wiring. Show all final terminal identifications.
 - c. Complete listing of all programming information, including all control events per device including an updated input/output matrix.
 - d. Certificate of Installation as required by NFPA 72 for each building. The certificate shall identify any variations from the National Fire Alarm Code.
 - e. Certificate from equipment manufacturer assuring compliance with all manufacturers installation requirements and satisfactory system operation.
- D. Certifications:
- 1. Together with the shop drawing submittal, submit the technician's NICET level III fire alarm certification as well as certification from the control unit manufacturer that the proposed performer of contract maintenance is an authorized representative of the major equipment manufacturer. Include in the certification the names and addresses of the proposed supervisor of installation and the proposed performer of contract maintenance. Also include the name and title of the manufacturer's representative who makes the certification.
 - 2. Together with the shop drawing submittal, submit a certification from either the control unit manufacturer or the manufacturer of each component (e.g., smoke detector) that the components being furnished are compatible with the control unit.
 - 3. Together with the shop drawing submittal, submit a certification from the major equipment manufacturer that the wiring and connection diagrams meet this specification, UL and NFPA 72 requirements.

1.5 WARRANTY

All work performed and all material and equipment furnished under this contract shall be free from defects and shall remain so for a period of

one year from the date of acceptance of the entire installation by the Contracting Officer.

1.6 GUARANTY PERIOD SERVICES

- A. Complete inspection, testing, maintenance and repair service for the fire alarm system shall be provided by a factory trained authorized representative of the manufacturer of the major equipment for a period of 5 years from the date of acceptance of the entire installation by the Contracting Officer.
- B. Contractor shall provide all necessary test equipment, parts and labor to perform required inspection, testing, maintenance and repair.
- C. All inspection, testing, maintenance and permanent records required by NFPA 72, and recommended by the equipment manufacturer shall be provided by the contractor. Work shall include operation of sprinkler system alarm and supervisory devices as well as all reused existing equipment connected to the fire alarm system. It shall include all interfaced equipment including but not limited to elevators, HVAC shutdown, and extinguishing systems.
- D. Maintenance and testing shall be performed in accordance with NFPA 72. A computerized preventive maintenance schedule shall be provided and shall describe the protocol for preventive maintenance of equipment. The schedule shall include a systematic examination, adjustment and cleaning of all equipment.
- E. Non-included Work: Repair service shall not include the performance of any work due to improper use, accidents, or negligence for which the contractor is not responsible.
- F. Service and emergency personnel shall report to the Engineering Office or their authorized representative upon arrival at the hospital and again upon the completion of the required work. A copy of the work ticket containing a complete description of the work performed and parts replaced shall be provided to the VA Resident Engineer and COTR or his authorized representative.
- G. Emergency Service:
 - 1. Warranty Period Service: Service other than the preventative maintenance, inspection, and testing required by NFPA 72 shall be considered emergency call-back service and covered under the warranty of the installation during the first year of the warranty period, unless the required service is a result of abuse or misuse by the Government. Written notification shall not be required for emergency warranty period service and the contractor shall respond as outlined in the following sections on Normal and Overtime Emergency Call-Back Service. Warranty period service can be required during normal or overtime emergency call-back service time periods at the discretion of the Resident Engineer and COTR or his authorized representative.
 - 2. Normal and overtime emergency call-back service shall consist of an on-site response within 2 hours of notification of a system trouble.
 - 3. Normal emergency call-back service times are between the hours of 7:30 a.m. and 4:00 p.m., Monday through Friday, exclusive of federal holidays. Service performed during all other times shall be considered to be overtime emergency call-back service. The cost of all normal emergency call-back service for years 2 through 5 shall be included in the cost of this contract.

4. Overtime emergency call-back service shall be provided for the system when requested by the Government. The cost of the first 40 manhours per year of overtime call-back service during years 2 through 5 of this contract shall be provided under this contract. Payment for overtime emergency call-back service in excess of the 40 man hours per year requirement will be handled through separate purchase orders. The method of calculating overtime emergency call-back hours is based on actual time spent on site and does not include travel time.
- H. The contractor shall maintain a log at each fire alarm control unit. The log shall list the date and time of all examinations and trouble calls, condition of the system, and name of the technician. Each trouble call shall be fully described, including the nature of the trouble, necessary correction performed, and parts replaced.
- I. In the event that VA modifies the fire alarm system post-Acceptance but during the 5 year Guaranty Period Service period, Contractor shall be required to verify that the system, as newly modified or added, is consistent with the manufacturer's requirements; any verification performed will be equitably adjusted under the Changes clause. The post-Acceptance modification or addition to the fire alarm system shall not void the continuing requirements under this contract set forth in the Guarantee Period Service provision for the fire alarm system as modified or added. The contract will be equitably adjusted under the Changes clause for such additional performance.

1.7 APPLICABLE PUBLICATIONS

- A. The publications listed below (including amendments, addenda, revisions, supplements and errata) form a part of this specification to the extent referenced. The publications are referenced in text by the basic designation only and the latest editions of these publications shall be applicable.
- B. National Fire Protection Association (NFPA):
 - NFPA 13Standard for the Installation of Sprinkler Systems, 2010 edition
 - NFPA 14Standard for the Installation of Standpipes and Hose Systems, 2010 edition
 - NFPA 20Standard for the Installation of Stationary Pumps for Fire Protection, 2010 edition
 - NFPA 70.....National Electrical Code (NEC), 2010 edition
 - NFPA 72.....National Fire Alarm Code, 2010 edition
 - NFPA 90A.....Standard for the Installation of Air Conditioning and Ventilating Systems, 2009 edition
 - NFPA 101.....Life Safety Code, 2009 edition
- C. Underwriters Laboratories, Inc. (UL): Fire Protection Equipment Directory
- D. Factory Mutual Research Corp (FM): Approval Guide, 2007-2011
- E. American National Standards Institute (ANSI):
 - S3.41.....Audible Emergency Evacuation Signal, 1990 edition, reaffirmed 2008
- F. International Code Council, International Building Code (IBC), 2009 edition

PART 2 - PRODUCTS

2.1 EQUIPMENT AND MATERIALS, GENERAL

- A. Existing equipment may be reused only where indicated on the drawings.
- B. Except as indicated in paragraph A above, all equipment and components shall be new and the manufacturer's current model. All equipment shall be tested and listed by Underwriters Laboratories, Inc. or Factory Mutual Research Corporation for use as part of a fire alarm system. The authorized representative of the manufacturer of the major equipment shall certify that the installation complies with all manufacturer's requirements and that satisfactory total system operation has been achieved.

2.2 CONDUIT, BOXES, AND WIRE

- A. Conduit shall be in accordance with Section 28 05 28.33, CONDUITS AND BACKBOXES FOR ELECTRONIC SAFETY AND SECURITY and as follows:
 - 1. All new and reused conduit shall be installed in accordance with NFPA 70.
 - 2. Conduit fill shall not exceed 40 percent of interior cross sectional area.
 - 3. All new conduit shall be 3/4 inch (19 mm) minimum.
- B. Wire:
 - 1. All existing wiring shall be removed and new wiring installed in a conduit or raceway.
 - 2. Wiring shall be in accordance with NEC article 760, Section 28 05 13, CONDUCTORS AND CABLES FOR ELECTRONIC SAFETY AND SECURITY, and as recommended by the manufacturer of the fire alarm system. All wires shall be color coded. Number and size of conductors shall be as recommended by the fire alarm system manufacturer, but not less than 18 AWG for initiating device circuits and 14 AWG for notification device circuits.
 - 3. Addressable circuits and wiring used for the multiplex communication loop shall be twisted and shielded unless specifically accepted by the fire alarm equipment manufacturer in writing.
 - 4. Any fire alarm system wiring that extends outside of a building shall have additional power surge protection to protect equipment from physical damage and false signals due to lightning, voltage and current induced transients. Protection devices shall be shown on the submittal drawings and shall be UL listed or in accordance with written manufacturer's requirements.
 - 5. All wire or cable used in underground conduits including those in concrete shall be listed for wet locations.
- C. Terminal Boxes, Junction Boxes, and Cabinets:
 - 1. Shall be galvanized steel in accordance with UL requirements.
 - 2. All new and reused boxes shall be sized and installed in accordance with NFPA 70.
 - 3. New and existing covers shall be repainted red in accordance with Section 09 91 00, PAINTING and shall be identified with white markings as "FA" for junction boxes and as "FIRE ALARM SYSTEM" for cabinets and terminal boxes. Lettering shall be a minimum of 3/4 inch (19 mm) high.
 - 4. Terminal boxes and cabinets shall have a volume 50 percent greater than required by the NFPA 70. Minimum sized wire shall be considered as 14 AWG for calculation purposes.

5. Terminal boxes and cabinets shall have identified pressure type terminal strips and shall be located at the base of each riser. Terminal strips shall be labeled as specified or as approved by the COTR.

2.5 ALARM INITIATING DEVICES

A. Smoke Detectors:

1. Smoke detectors shall be photoelectric type and UL listed for use with the fire alarm control unit being furnished.
2. Smoke detectors shall be addressable type complying with applicable UL Standards for system type detectors. Smoke detectors shall be installed in accordance with the manufacturer's recommendations and NFPA 72.
3. Detectors shall have an indication lamp to denote an alarm condition. Provide remote indicator lamps and identification plates where detectors are concealed from view. Locate the remote indicator lamps and identification plates flush mounted on walls so they can be observed from a normal standing position.
4. All spot type and duct type detectors installed shall be of the photoelectric type.
5. Photoelectric detectors shall be factory calibrated and readily field adjustable. The sensitivity of any photoelectric detector shall be factory set at 3.0 plus or minus 0.25 percent obscuration per foot.
6. Detectors shall provide a visual trouble indication if they drift out of sensitivity range or fail internal diagnostics. Detectors shall also provide visual indication of sensitivity level upon testing. Detectors, along with the fire alarm control units shall be UL listed for testing the sensitivity of the detectors.

B. Heat Detectors:

1. Heat detectors shall be of the addressable restorable rate compensated fixed-temperature spot type.
2. Detectors shall have a minimum smooth ceiling rating of 2,500 square feet (230 square meters).
3. Intermediate temperature rated (200 degrees F (93 degrees C)) heat detectors shall be utilized in all other areas.
4. Provide a remote indicator lamp, key test station and identification nameplate (e.g. "Heat Detector - Elevator P-_____) for each elevator group.

2.8 UTILITY LOCKS AND KEYS:

- A. All key operated test switches, control units, annunciator panels and lockable cabinets shall be provided with a single standardized utility lock and key.
- B. Key-operated manual fire alarm stations shall have a single standardized lock and key separate from the control equipment.
- C. All keys shall be delivered to the COTR.

2.9 SPARE AND REPLACEMENT PARTS

- A. Provide spare and replacement parts as follows:
 1. Heat detectors - 2 of each type
 2. Smoke detectors - 2

- B. Spare and replacement parts shall be in original packaging and submitted to the COTR.
- C. Furnish and install a storage cabinet of sufficient size and suitable for storing spare equipment. Doors shall include a pad locking device. Padlock to be provided by the VA. Location of cabinet to be determined by the COTR.
- D. Provide to the VA, all hardware, software, programming tools, license and documentation necessary to permanently modify the fire alarm system on site. The minimum level of modification includes addition and deletion of devices, circuits, zones and changes to system description, system operation, and digitized evacuation and instructional messages.

2.10 INSTRUCTION CHART:

Provide a typewritten instruction card mounted behind a Lexan plastic or glass cover in a stainless steel or aluminum frame with a backplate. Install the frame in a conspicuous location observable from each control unit where operations are performed. The card shall show those steps to be taken by an operator when a signal is received under all conditions, normal, alarm, supervisory, and trouble. Provide an additional copy with the binder for the input output matrix for the sequence of operation. The instructions shall be approved by the COTR before being posted.

PART 3 - EXECUTION

3.1 INSTALLATION:

- A. Installation shall be in accordance with NFPA 70, 72, 90A, and 101 as shown on the drawings, and as recommended by the major equipment manufacturer. Fire alarm wiring shall be installed in conduit. All conduit and wire shall be installed in accordance with, Section 28 05 13 CONDUCTORS AND CABLES FOR ELECTRONIC SAFETY AND SECURITY, Section 28 05 26 GROUNDING AND BONDING FOR ELECTRONIC SAFETY AND SECURITY, Section 28 05 28.33 CONDUIT AND BACKBOXES FOR ELECTRONIC SAFETY AND SECURITY, and all penetrations of smoke and fire barriers shall be protected as required by Section 07 84 00, FIRESTOPPING.
- B. All conduits, junction boxes, conduit supports and hangers shall be concealed in finished areas and may be exposed in unfinished areas.
- C. All new and reused exposed conduits shall be painted in accordance with Section 09 91 00, PAINTING to match surrounding finished areas and red in unfinished areas.
- D. All existing accessible fire alarm conduit not reused shall be removed.
- E. Existing devices that are reused shall be properly mounted and installed. Where devices are installed on existing shallow backboxes, extension rings of the same material, color and texture of the new fire alarm devices shall be used. Mounting surfaces shall be cut and patched in accordance with Section 01 00 00, GENERAL REQUIREMENTS, Restoration, and be re-painted in accordance with Section 09 91 00, PAINTING as necessary to match existing.
- F. All fire detection and alarm system devices, control units and remote annunciators shall be flush mounted when located in finished areas and may be surface mounted when located in unfinished areas. Exact locations are to be approved by the COTR.

3.2 TYPICAL OPERATION

- A. Activation of any manual pull station, water flow or pressure switch, heat detector, kitchen hood suppression system, gaseous suppression system, or smoke detector shall cause the following operations to occur:
 - 1. Continuously sound a temporal pattern general alarm and flash all strobes in the building in alarm until reset at the local fire alarm control unit in boiler plant.
 - 2. Transmit a separate alarm signal, via the main fire alarm control unit to the fire department.

3.3 TESTS

- A. Provide the service of a NICET level III, competent, factory-trained engineer or technician authorized by the manufacturer of the fire alarm equipment to technically supervise and participate during all of the adjustments and tests for the system. Make all adjustments and tests in the presence of the COTR.
- B. When the systems have been completed and prior to the scheduling of the final inspection, furnish testing equipment and perform the following tests in the presence of the COTR. When any defects are detected, make repairs or install replacement components, and repeat the tests until such time that the complete fire alarm systems meets all contract requirements. After the system has passed the initial test and been approved by the COTR, the contractor may request a final inspection.
 - 1. Before energizing the cables and wires, check for correct connections and test for short circuits, ground faults, continuity, and insulation.
 - 2. Test the insulation on all installed cable and wiring by standard methods as recommended by the equipment manufacturer.
 - 3. Run water through all flow switches. Check time delay on water flow switches. Submit a report listing all water flow switch operations and their retard time in seconds.
 - 4. Open each alarm initiating and notification circuit to see if trouble signal actuates.
 - 5. Ground each alarm initiation and notification circuit and verify response of trouble signals.

3.4 FINAL INSPECTION AND ACCEPTANCE

- A. Prior to final acceptance a minimum 30 day "burn-in" period shall be provided. The purpose shall be to allow equipment to stabilize and potential installation and software problems and equipment malfunctions to be identified and corrected. During this diagnostic period, all system operations and malfunctions shall be recorded. Final acceptance will be made upon successful completion of the "burn-in" period and where the last 14 days is without a system or equipment malfunction.
- B. At the final inspection a factory trained representative of the manufacturer of the major equipment shall repeat the tests in Article 3.3 TESTS and those required by NFPA 72. In addition the representative shall demonstrate that the systems function properly in every respect. The demonstration shall be made in the presence of a VA representative.

3.5 INSTRUCTION

- A. The manufacturer's authorized representative shall provide instruction and training to the VA as follows:
 - 1. Two 1-hour sessions to engineering staff, security police and central attendant personnel for simple operation of the system. One sessions at the start of installation, 2 sessions at the completion of installation.
 - 2. Two 2-hour sessions to engineering staff for detailed operation of the system. One sessions at the completion of installation and 1 sessions 3 months after the completion of installation.
- B. The Contractor and/or the Systems Manufacturer's representative shall provide a typewritten "Sequence of Operation" including a trouble shooting guide of the entire system for submittal to the VA. The sequence of operation will be shown for each input in the system in a matrix format and provided in a loose leaf binder. When reading the sequence of operation, the reader will be able to quickly and easily determine what output will occur upon activation of any input in the system. The INPUT/OUTPUT matrix format shall be as shown in Appendix A to NFPA 72.
- C. Furnish the services of a competent instructor for instructing personnel in the programming requirements necessary for system expansion. Such programming shall include addition or deletion of devices, zones, indicating circuits and printer/display text.

- - END - -

SECTION 28 52 31
EMERGENCY CALL SYSTEM

PART 1 - GENERAL

1.1 DESCRIPTION

- A. This section specifies the complete and operating emergency call system, including instruments (stations), security strobe, stanchions and associated equipment here-in-after referred to as the "system".

1.2 RELATED WORK

- A. Electrical conductors and cables in electrical systems rated 600 V and below: Section 26 05 21, LOW VOLTAGE ELECTRICAL POWER CONDUCTORS AND CABLES (600 VOLTS AND BELOW).
- B. Lightning Protection: Section 26 41 00, FACILITY LIGHTNING PROTECTION.
- C. Requirements for personnel safety and to provide a low impedance path to ground for possible ground fault currents: Section 28 05 26, GROUNDING AND BONDING FOR ELECTRONIC SAFETY AND SECURITY SYSTEMS.
- D. Requirements for personal safety and to provide a low impedance path for possible telecommunications ground fault currents: Section 27 05 26, GROUNDING AND BONDING FOR COMMUNICATIONS SYSTEMS.
- E. Voice and data distribution sub-systems, and associated hardware including telecommunications outlets (TCO); copper and fiber optic distribution cables, connectors, "patch" cables, and "break out" devices: Section 27 15 00, COMMUNICATIONS HORIZONTAL CABLING.
- F. Conduits and partitioned telecommunications raceways for Electronic Safety and Security systems: Section 28 05 28.33, CONDUITS AND BACK BOXES FOR ELECTRONIC SAFETY AND SECURITY.
- G. Section 28 13 00, PHYSICAL ACCESS CONTROL SYSTEM.

1.3 SUBMITTALS

- A. In addition to requirements of Section 27 05 11, REQUIREMENTS FOR COMMUNICATIONS INSTALLATIONS provide:
1. Names, locations and contact information for three or more installations of operating emergency call station systems of comparable size and complexity previously installed by contractor performing satisfactorily for at least one year after final acceptance by user.
 2. Copies of applicable licenses.
- B. Certifications:
1. Submit certification equipment provider has been OEM authorized distributor and service organization for three years.
 2. Certification that technicians assigned to system are trained, qualified, and certified by OEM on engineering, installation, operation, and testing of system. Submit certificate of successful completion of OEM's installation/training school for every installing technician of equipment.
 3. Submit OEM letter certifying authorization to pass OEM's warranty of equipment to Government.
- C. Closeout Submittals:
1. Before the project closeout date submit:
 - a. Warranty certificate.
 - b. Evidence of compliance with requirements of governing authorities such as Low Voltage Certificate of Inspection.
 - c. Project record documents.
 - d. Instruction manuals and software that is a part of system.
 2. Submit written notice that:

- a. Contract Documents have been reviewed.
- b. Project has been inspected for compliance with contract.
- c. Work has been completed in accordance with the contract
- 3. Project Record Documents (As Builts):
 - a. Throughout progress of work, maintain an accurate record of changes in Contract Documents. Upon completion of Work, transfer recorded changes to a set of Project Record Documents.
- 4. Mark floor plans in pen to include the following:
 - a. Device locations with labels.
 - b. Conduit locations.
 - c. Equipment specific locations.
 - d. Wiring diagram.
 - e. Labeling and administration documentation.
 - f. Warranty certificate.
 - g. System test results.

1.4 QUALITY ASSURANCE

- A. Supervision:
 - 1. Assign a single project manager to this project to serve as point of contact for Government, General Contractor, and design professional.
 - 2. Assigned individual to initiate and maintain discussion with General Contractor regarding the schedule for ceiling installation and complete cabling to meet that schedule.
- B. Approvals: Contact Office of Telecommunications, Special Communications Team (0050P2H3) at (202) 461-5310 to have a VA Certified Telecommunications AHJ assigned to the project for telecommunications review, equipment and system approval and co-ordination with VA's Spectrum Management and FMS Teams.

1.5 DELIVERY, STORAGE, AND HANDLING

- A. Deliver, store, and handle products using means and methods that will prevents damage, deterioration, and loss, including theft.
- B. Store products in original containers.
- C. Plan to store materials off site due to limited storage available on site.
- D. Do not install damaged products. Remove damaged products from the site and replace with new products.

1.6 WARRANTY

- A. Comply with FAR clause 52.246-21, except as follows:
 - 1. Manufacturer shall warranty their equipment and certified installation for a minimum of two years from date of installation and final acceptance by the government. Submit manufacturer warranty during the submittal process.
 - 2. Provide, free of charge, product firmware/software upgrades for a period of two years from date of acceptance by Government including any product feature enhancements.

PART 2 - PRODUCTS

2.1 GENERAL

- A. Coordinate features and select components to form an integrated system.
- B. Provide components and interconnections matched for optimum performance of specified functions.
- C. Equipment: Modular type, continuous duty rated.
- D. Weather-Resistant Equipment: Listed by a National Recognized Testing Laboratory (NRTL) for operation in damp or outdoor locations.

2.2 PERFORMANCE CRITERIA

- A. Provide functioning emergency call station system consisting of indoor or outdoor enclosures, stanchions, blue light and strobe lights, ADAAD compliant hands-free speakerphone communications devices and power supplies.
 - 1. Conform to VAAR 852.236.91 and intent indicated for complete emergency communications network, recognizing that work may be shown in diagrammatic form or have been impracticable to detail all items because of variances in manufacturer's methods of achieving specified results.
- B. Provide integrated blue light and strobe to identify unit location.
 - 1. To call attention to location of emergency communication unit, Blue light must always be lit.
 - 2. When emergency instrument is activated, the strobe flashes at 1 million candlepower and 60 fpm to draw attention to the location.
 - 3. Strobe continuously flashes until actively terminated by personnel receiving the call.
- C. Provide systems firmware by OEM with a proven history of product reliability and sole control over all source code.
- D. Provide system with configuration programming capable of being executed remotely via a remote connection (when specifically accepted by Spectrum Management and COMSEC Services (SMCS 0050P2H3)) without any exchange of parts.

2.3 EMERGENCY CALL STATION

- A. Provide dual button ring down, ADAAD compliant, multi-function, high strength, vandal-resistant emergency instrument. Include high quality, and vandal-resistant, hands free communications device capable of mounting in an integrated wall mount enclosure assembly or free-standing emergency phone stanchion.
- B. Standard Features:
 - 1. Three number dialing capability.
 - 2. Programmable from a remote location.
 - 3. Two input relays.
 - 4. Two output relays.
 - 5. Remote speaker volume adjustment.
 - 6. Capable of playing two digitally stored voice messages.
 - 7. Programmable passwords.
 - 8. Capable of using interchangeable faceplates.
 - 9. Silent dial out.
 - 10. Output sound level >80 dB at 1 meter for normal conversation.
 - 11. Waterproof speaker.
 - 12. Waterproof microphone.
 - 13. Auto answer and auto shut-off.
 - 14. Operating temperatures of -40 degrees to +65 degrees C (-40 degrees F to +150 degrees F).
 - 15. Conformal coated Speakerphone electronics to withstand harsh environments.
- C. Unit must have the following additional features:
 - 1. Interface with facility's Emergency Voice Switching and Security Management System via "home run" communication cables.
 - 2. Vandal resistant stainless steel faceplate 12-gauge No.4 brushed stainless steel.
 - 3. Metal buttons.
 - 4. Phone line powered; no local power supply or battery backup required. Power provided by system headend unit.

5. LED indicator for hearing impaired.
6. Cast metal raised letter and Braille signage for ADAAD compliance.
7. Auto-answer that allows security to monitor and initiate calls with Government provided phone.
8. Auxiliary input and output programmable to integrate with video surveillance and security management system (SMS).
- D. Tamper-resistant Fasteners: Provide fasteners to enter unit only with proprietary wrench available from OEM of unit. Other types of fasteners will not be permitted for installation due to abundance of non-proprietary tools available for their removal.
- E. Rain and ice tight and insect resistant when assembled.
- F. When push button is activated:
 1. Immediately and automatically dial security SMS console.
 2. Cause blue strobe light to flash.
 3. Provide visual indication, on Security Service's SMS Console Display Panels, to identify mapped location of activated unit.
- G. Connect via RJ-45 plug to data network.
- H. Electrical:
 1. Provide quick-disconnect terminals with plug and receptacle attachments for easy service or removal electrical components.
 2. Conceal wiring within unit so is not to be visible from outside.
 3. Provide 24 VAC under normal operation.
 4. Surge protect dry pair telephone line and lightning ground entire unit.

2.4 BLUE STROBE LIGHTS

- A. Provide 1 million candlepower LED strobe light and a vivid blue area light, which serves to identify unit from great distances.
- B. Flash rate of no less than 60 flashes per minute
- C. Covered by a polycarbonate, prismatic refractor that distributes light in a horizontal pattern, making flash visible at great distances.
- D. Inaccessible to vandals.
- E. Weather resistant.
- F. Program to automatically activate when "Emergency" button is touched and flash until receiving party (SMS Console Operator) of call deactivates it. Strobe cannot be deactivated at unit.
- G. Provide 24VAC, 60Hz power for blue light, strobe, and faceplate light.
- H. Blue light and strobe must be controlled via emergency instrument by an auxiliary output.

2.5 STANCHION

- A. Wall Mount:
 1. ADA Compliant.
 2. 30.8 cm (12-1/8 inches) wide x 81.9 cm (32-1/4 inches) high x 19.1 cm (4" inches) deep.
 3. Vandal resistant, 2.5 mm (12-gauge) No.4 vertical brushed stainless steel designed to withstand prolonged exposure to harsh environments.
 4. Blue light and strobe mounting location at top of unit, housed in vandal resistant, blue polycarbonate refractor housing. This blue light and strobe further enclosed in a clear polycarbonate security enclosure.
 5. Weight: Maximum 34.01 kg (75 lbs.).
 6. Opening: Flush mount ADAAD-compliant, hands-free emergency instrument into wall mount enclosure.
 7. Mounting:

- a. Fasten security call stations to wall with anchors and bolts as recommended by OEM or otherwise indicated.
 - b. Provide custom backbox from OEM to flush mount in path of egress as required by ADAAG.
- B. Graphics:
 1. Cut from an engineering grade reflective vinyl for high visibility and legibility, with seven-year durability.
 2. Provide standard graphics text "Emergency". In Standard colors reflective white, reflective blue and reflective black.
- C. Finish:
 1. Wall mounted stanchion: stainless steel uniform and free of visible and mechanical defects.
 2. Free standing stanchion: Finished with a coating process graffiti, water, hostile environment and UV resistant.

2.6 SECURITY CALL STATION POWER SUPPLY

- A. Provide power to operating and management console circuits and Multiple Call Instruments:
 1. Steel, NEMA 1 rated enclosure.
 2. AC power indicator with power On/Off switch with corresponding light.
 3. 120 or 230 VAC selectable input.
 4. 28VAC output.
 5. Main fused input.
 6. 10A current capacity.
 7. Minimum 8 fused outputs.
 8. Input wire size 12-16 gauge.
 9. Output wire size 12-22 gauge stranded wire.
- B. Security Call Station Cable:
 1. Meet or exceed OEM's requirement.
 2. Power cable: Minimum 14 AWG wire or as otherwise accepted home run from power supply to each call instruments.
 3. Cables installed underground in underground conduits: Rated for direct burial installation.
 4. Cables inside Building: Plenum rated in plenum spaces; riser rated in other areas.

2.7 UNINTERRUPTIBLE POWER SUPPLY (UPS)

- A. Provide a backup battery or a UPS for system head end at Security Service SMS console or its associated TR to allow normal operation and function (as if there was no AC power failure) in event of an AC power failure or during input power fluctuations for a minimum of one hour. Connect system to facility's Critical Generator Power Service.
 1. As an alternative solution, utilize facility telephone system UPS (if it is present) to meet this requirement at head end location, only when specifically accepted by COR.
 2. Obtain specific direction, in writing, from COR prior to any attachments or connection to facility's existing telephone system (if it exists).
- B. Provide UPS for active system components including:
 1. Head end.
 2. Master call instruments.
 3. Remote call instruments.
 4. Police SMS console.
 5. Emergency/Disaster control console (when made an extended control and monitoring part of system).

2.8 FINISHES

- A. Finishes for any exposed work such as plates, racks, panels, towers, enclosures, intercom stations, etc. must be accepted by design professional, COR and SMCS 0050P2H3.

PART 3 - EXECUTION

3.1 EXAMINATION

- A. Review and coordinate with cabling trade contractor for location of security emergency call equipment in TRs.
- B. Before beginning work, verify location, quantity, size and access for the following:
1. AC power circuits provided for systems.
 2. Pull boxes, back boxes, wire troughs, cable trays/ladders, conduit stubs and other related infrastructure for systems.
 3. System components installed by others.
 4. Overhead supports and rigging hardware installed by others.
 5. Telecommunications grounding busbar connected to telecommunications grounding system.
 6. Immediately notify Government, general contractor and design professional of any discrepancies.

3.2 INSTALLATION

- A. General:
1. Install work neatly, plumb and square and in a manner consistent with standard industry practice.
 2. Protect work from dust, paint and moisture as dictated by site conditions. Contractor is responsible for protection of his work during construction phase up until final acceptance by Government.
 3. Install equipment according to OEM's recommendations. Provide any hardware, adaptors, brackets, rack mount kits or other accessories recommended by OEM for correct assembly and installation.
 4. Secure equipment firmly in place, including emergency call stations, stanchions, system cables, etc.
 - a. Support loads with mounts, fasteners, attachments and attachment points with a safety factor of at least 5:1.
 - b. Do not impose weight of equipment or fixtures on supports provided for other trades or systems.
 - c. Any suspended equipment or associated hardware must be certified by OEM for overhead suspension.
 - d. Contractor is responsible for means and methods in design, fabrication, installation and certification of any supports, mounts, fasteners and attachments.
 5. Coordinate cover plates with field conditions. Size and install cover plates as necessary to hide joints between back boxes and surrounding wall. Where cover plates are not fitted with connectors, provide grommets holes in size and quantity required. Do not allow cable to leave or enter boxes without cover plates installed.
 6. Cutting and Patching:
 - a. Patch and paint any wall or surface that has been disturbed by execution of work.
 - b. Provide any additional cutting, drilling, fitting or patching required that is not indicated as provided by others to complete work or to make its parts fit together.
 - c. Do not damage or endanger a portion of Work, or partially completed construction of Government or separate contractors, by cutting, patching or otherwise altering such construction, or by

excavation. Do not cut or otherwise alter such construction by Government or a separate contractor except with written consent of Government.

- d. Where coring of in-place concrete is required, clearly identify location of such coring in the field and have location accepted by COR prior to commencement of coring.
- 7. Keep work areas clear of debris and clean daily at completion of work.

B. Wiring Practice:

- 1. Comply with requirements for raceways and boxes specified in Division 28, Section 28 05 33 RACEWAY AND BOXES FOR ELECTRICAL SYSTEMS.
- 2. Execute wiring in strict adherence to National Electrical Code, applicable local building codes and standard industry practices.
- 3. Classify wiring according to the following low voltage signal types:
 - a. Voice audio.
 - b. Low voltage DC control or power (less than 48VDC).
- 4. Where raceway is conduit, wiring of differing classifications must be run in separate conduit.
- 5. Where raceway is to be an enclosure (rack, tray, wire trough, utility box) wiring of differing classifications which share same enclosure must be mechanically partitioned and separated by minimum 102 mm (4 inches). Where cables of differing classifications cross, cross cabling perpendicular to one another.
- 6. Do not splice wiring anywhere along entire length of run.
- 7. Ensure cables are insulated and shielded from each other and from raceway for entire length of run.
- 8. Do not pull wire through any enclosure where a change of raceway alignment or direction occurs.
- 9. Do not bend wires to less than radius recommended by manufacturer.
- 10. Replace entire length of run of any wire or cable that is damaged or abraded during installation. There are no acceptable methods of repairing damaged or abraded wiring.
- 11. Use wire pulling lubricants and pulling tensions recommended by OEM.
- 12. Use grommets around cut-outs and knock-outs where conduit or chase nipples are not installed.
- 13. Do not use tape-based or glue-based cable anchors.
- 14. Ground shields and drain wires as indicated or recommended by OEM.
- 15. Terminate field wiring entering equipment racks as follows:
 - a. Provide service loops at harness break-outs, plates, panels and equipment to allow plates, panels and equipment to be removed for service and inspection.
 - b. If specified terminal blocks are not designed for rack mounting, utilize 19 mm (3/4 inch) plywood or 3 mm (1/8 inch) thick aluminum plates/blank panels as a mounting surface.
 - c. Do not mount terminal block on bottom of rack.
 - d. Employ permanent strain relief for any cable with an outside diameter of 25.4 mm (1 inch) or greater.
- 16. Make connections as follows:
 - a. Use mechanical connectors appropriate to application.
 - b. For crimp-type connections, use only tools that are specified by manufacturer for the application.
 - c. Use only insulated spade lugs on screw terminals. Size spade lugs to fit wire gauge; do not exceed two lugs per terminal.
 - d. Wire connectors or electrical tape connections are not permitted for any application.

- C. Cable Installation: In addition to mandatory infrastructure requirements provided under, Section 27 15 00, STRUCTURED CABLING, adhere to the following additional practices:
1. Support cable on maximum 610 mm (2 feet) centers. Acceptable means of cable support are cable tray or conduit. Wrap cable bundles loosely to cable tray with plenum rated hook and loop straps. Plastic tie wraps are not permitted as a means to bundle cables.
 2. Run cables parallel to walls.
 3. Do not lay cables on top of luminaires, ceiling tiles, mechanical equipment, or ductwork. Maintain 61 cm (2 feet) clearance from shielded electrical apparatus.
 4. Test each cable after the total installation is complete. Document every test result including failures. Remedy any cabling problems or defects; this includes re-pull of new cable as required.
 5. Terminate cables on both ends per industry and OEM's recommendations.
 6. Provide proper temporary protection of cable after pulling is complete before final dressing and terminations are complete. Do not leave cable lying on floor. Bundle and tie wrap up off the floor until you are ready to terminate.
 7. Cold-Weather Installation: Bring cable to room temperature before de-reeling. Heat lamps are not permitted.
 8. Elude runs through structural members or cable in contact with pipes, ducts, or other potentially damaging items.
 9. Separation of Wires: (Refer to Raceway Installation)
 - a. Separate communications cable, and power wiring runs.
 - b. Install in separate raceways or, where exposed or in same enclosure, separate conductors at least 30.5 cm (12 inches) apart for adjacent parallel power and telephone wiring.
 - c. Separate other intercommunication equipment conductors as recommended by equipment manufacturer.
- D. Labeling:
1. Permanently mark switches, connectors, jacks, relays, receptacles and electronic and other equipment.
 2. Permanently label cables at each end, including intra-rack connections with, electronically printed labels of type which include a clear protective wrap.
 3. Provide printed labels at both ends of cables.
 4. Ensure equipment has appropriate NRTL Label, for product category it will perform. Equipment not bearing NRTL label will not be permitted as part of system, and contractor must provide listed replacement equipment with NRTL label.
- E. System Programming: Provide programming required for a complete and operational system. Coordinate programming parameters with COR and FMS Engineer.
- F. Fireproofing:
1. Fireproof the openings where cables penetrate fire rated walls, floors and ceilings.
 2. Provide conduit sleeves (if not already provided by electrical contractor) for cables that penetrate fire rated walls. After cabling installation is complete, install fireproofing material in and around conduit sleeves and openings. Install fire proofing material thoroughly and neatly. Seal floor and ceiling penetrations.
 3. Use only materials and methods that preserve integrity of fire stopping system and its rating.
- G. Grounding:

1. Ground cable shields and equipment to eliminate shock hazard and to minimize ground loops, common mode returns, noise pickup, cross talk, and other impairments.
2. Provide telecommunications grounding system per Section 27 05 26, GROUNDING AND BONDING FOR COMMUNICATIONS SYSTEMS.

3.3 FIELD QUALITY CONTROL

A. Intermediate Testing:

1. After completion of 25 percent of installation of equipment, including one emergency call station, and prior to any further work, this portion of system must be pretested, inspected, and certified. Check each item of installed equipment to ensure appropriate NRTL labels are affixed, NFPA, Life Safety, and Joint Commission guidelines are followed, and proper installation practices are followed. Include a full operational test.
2. Arrange for inspection and test to be conducted by a factory-certified representative and witnessed by Government and SMCS 0050P2H3.
3. An identical inspection must be conducted between 65 and 75 percent of system construction phase; COR has authority to waive this requirement.

B. Pretesting:

1. Upon completing installation of system:
 - a. Align, balance, and pretest entire system under full operating conditions.
 - b. Verify (utilizing accepted test equipment) system is operational and meets performance requirements of this standard.
 - c. Verify that system functions are operational, and no unwanted aural effects, (i.e. signal distortion, noise pulses, glitches, audio hum, poling noise, etc.) are present. Pretest each of the following locations:
 - 1) Networked locations.
 - 2) System trouble reporting.
 - 3) System electrical supervision.
 - 4) UPS operation.
2. Provide COR with recorded system pretest measurements and certification that system is ready for formal acceptance.

C. Acceptance Test:

1. After system has been pretested and contractor has submitted pretest results and certification to COR, schedule an acceptance test date by giving COR thirty days' written notice prior to date acceptance test is expected to begin. Include the duration of time for the test in the notification.
2. Test system in the presence of Government, SMCS 0050P2H3 and an OEM-certified representative.
3. Test utilizing accepted test equipment to certify proof of performance.
4. Perform only operator adjustments required to show proof of performance during test.
5. Demonstrate and verify that installed system complies with requirements of this section, under operating conditions.
6. Rate system as either acceptable or unacceptable at conclusion of test.
7. Terminate acceptance test of system for failure of any part of system that precludes completion of system testing, and which cannot be repaired in four hours. For repeated failures that result in a

- cumulative time of eight hours to affect repairs, Government will declare entire system to be unacceptable.
8. Reschedule retesting of unacceptable systems at the convenience of Government.
- D. Acceptance Test Procedure:
1. Physical and Mechanical Inspection:
 - a. Prepare a system inventory including available spare parts. Check each item of installed equipment to ensure appropriate NRTL certification labels are affixed.
 - b. Formally inventory and review system diagrams, record drawings, equipment manuals, electronic drawing files, intermediate, and pretest results on portable storage drives.
 - c. Terminate testing for failure of system to meet requirements of this section.
 2. Operational Test:
 - a. After physical and mechanical inspection, check equipment to verify system meets performance requirements. Use sound level meter to accomplish this requirement.
 - b. Individual Item Test: Government will select individual items of equipment for detailed proof of performance testing until 100 percent of system is tested and found to meet or exceed minimum requirements of specifications.
 3. Test Conclusion: Government will accept results of the test or require additional testing on reported deficiencies and shortages. Retesting to comply with these specifications must be done at Government's convenience at a contractor's expense.
- E. Acceptable Test Equipment:
1. Provide test equipment with a calibration tag of an acceptable calibration service dated not more than twelve months prior to test.
 2. As part of submittal, a test equipment list must be furnished that includes make and model number of the following type of equipment:
 - a. Sound Pressure Level (SPL) Meter.

3.4 CLEANING

- A. Prior to final inspection and acceptance of work, remove debris, rubbish, waste material, tools, construction equipment, machinery and surplus materials from project site and thoroughly clean work area.

3.5 TRAINING

- A. Provide thorough training of security staff assigned to units receiving communications from emergency call station system equipment. Implement training from security console officer's perspective, and likewise, for any person whose specific responsibilities include answering emergency calls and dispatching security response, provide operational training from their perspective. Use a separate training room that allows this type of individualized training utilizing an in-service training unit, prior to cut over of new system.
- B. Provide the following minimum training:
1. 1 hour during opening week for security staff - both day and night shifts.

3.6 MAINTENANCE

- A. Provide COR the ability to contact contractor and OEM's central emergency assistance maintenance center and request remote diagnostic testing and assistance in resolving technical problems at any time, during warranty period. Provide remote diagnostic testing and logistic assistance capability to Government.

- B. Response Time, during Warranty Period, for Security Emergency Call System Trouble Calls:
1. A standard work week is considered 8:00 A.M. to 5:00 P.M., Monday through Friday exclusive of Federal holidays.
 2. Respond and correct on-site trouble calls, during the standard work week:
 - a. A routine trouble is considered a trouble which reports a single station or interface point is inoperable. Routine trouble call within one working day (12 hours) of its report.
 - b. An emergency trouble is considered a trouble which causes a sub system (ward), distribution point, terminal cabinet, to be inoperable at any time. Emergency trouble call within two hours of its report.
 - c. A catastrophic trouble is considered a trouble which a major portion of system fails; or, an entire system failure has happened. Catastrophic trouble call within one hour of it report.

- - - E N D - - -

SECTION 31 20 00
EARTHWORK

PART 1 - GENERAL

1.1 DESCRIPTION OF WORK:

- A. This section specifies the requirements for furnishing all equipment, materials, labor, tools, and techniques for earthwork including, but not limited to, the following:
1. Site preparation.
 2. Excavation.
 3. Underpinning.
 4. Filling and backfilling.
 5. Grading.
 6. Soil Disposal.
 7. Clean Up.

1.2 DEFINITIONS:

- A. Unsuitable Materials:
1. Fills: Topsoil; frozen materials; construction materials and materials subject to decomposition; clods of clay and stones larger than 75 mm (3 inches); organic material, including silts, which are unstable; and inorganic materials, including silts, too wet to be stable and any material with a liquid limit and plasticity index exceeding 40 and 15 respectively. Unsatisfactory soils also include satisfactory soils not maintained within 2 percent of optimum moisture content at time of compaction, as defined by ASTM D698.
 2. Existing Subgrade (Except Footing Subgrade): Same materials as 1.2.A.1, that are not capable of direct support of slabs, pavement, and similar items with possible exception of improvement by compaction, proofrolling, or similar methods.
 3. Existing Subgrade (Footings Only): Same as paragraph 1, but no fill or backfill. If materials differ from reference borings and design requirements, excavate to acceptable strata subject to COR's approval.
- B. Building Earthwork: Earthwork operations required in area enclosed by a line located 1500 mm (5 feet) outside of principal building perimeter. It also includes earthwork required for auxiliary structures and buildings.
- C. Trench Earthwork: Trenchwork required for utility lines.
- D. Site Earthwork: Earthwork operations required in area outside of a line located 1500 mm (5 feet) outside of principal building perimeter and within new construction area with exceptions noted above.
- E. Degree of compaction: Degree of compaction is expressed as a percentage of maximum density obtained by laboratory test procedure. This percentage of maximum density is obtained through use of data provided from results of field test procedures presented in ASTM D1556, ASTM D2167, and ASTM D6938.
- F. Fill: Satisfactory soil materials used to raise existing grades. In the Construction Documents, the term "fill" means fill or backfill as appropriate.
- G. Backfill: Soil materials or controlled low strength material used to fill an excavation.

- H. Unauthorized excavation: Removal of materials beyond indicated sub-grade elevations or indicated lines and dimensions without written authorization by the COR. No payment will be made for unauthorized excavation or remedial work required to correct unauthorized excavation.
- I. Authorized additional excavation: Removal of additional material authorized by the COR based on the determination by the Government's soils testing agency that unsuitable bearing materials are encountered at required sub-grade elevations. Removal of unsuitable material and its replacement as directed will be paid on basis of Conditions of the Contract relative to changes in work.
- J. Subgrade: The undisturbed earth or the compacted soil layer immediately below granular sub-base, drainage fill, or topsoil materials.
- K. Structure: Buildings, foundations, slabs, tanks, curbs, mechanical and electrical appurtenances, or other man-made stationary features constructed above or below the ground surface.
- L. Borrow: Satisfactory soil imported from off-site for use as fill or backfill.
- M. Drainage course: Layer supporting slab-on-grade used to minimize capillary flow of pore water.
- N. Bedding course: Layer placed over the excavated sub-grade in a trench before laying pipe. Bedding course shall extend up to the springline of the pipe.
- O. Sub-base Course: Layer placed between the sub-grade and base course for asphalt paving or layer placed between the sub-grade and a concrete pavement or walk.
- P. Utilities include on-site underground pipes, conduits, ducts, and cables as well as underground services within buildings.
- Q. Debris: Debris includes all materials located within the designated work area not covered in the other definitions and shall include but not be limited to items like vehicles, equipment, appliances, building materials or remains thereof, tires, any solid or liquid chemicals or products stored or found in containers or spilled on the ground.
- R. Contaminated soils: Soil that contains contaminants as defined and determined by the COR or the Government's testing agency.

1.3 RELATED WORK:

- A. Materials testing and inspection during construction: Section 01 45 29, TESTING LABORATORY SERVICES.
- B. Safety requirements: Section 00 72 00, GENERAL CONDITIONS, Article, ACCIDENT PREVENTION.
- C. Protection of existing utilities, fire protection services, existing equipment, roads, and pavements: Section 01 00 00, GENERAL REQUIREMENTS.
- D. Subsurface Investigation: Section 01 00 00, GENERAL REQUIREMENTS, Article, PHYSICAL DATA.
- E. Erosion Control: Section 01 57 19, TEMPORARY ENVIRONMENTAL CONTROLS, and Section 32 90 00, PLANTING.
- F. Site preparation: Section 02 41 00, DEMOLITION.
- G. Paving sub-grade requirements: Section 32 12 16, ASPHALT PAVING.

1.4 CLASSIFICATION OF EXCAVATION:

- A. Unclassified Excavation: Removal and disposal of pavements and other man-made obstructions visible on surface; utilities, and other items

including underground structures indicated to be demolished and removed; together with any type of materials regardless of character of material and obstructions encountered.

B. Classified Excavation: Removal and disposal of all material not defined as Rock.

C. Rock Excavation:

1. Trenches and Pits: Removal and disposal of solid, homogenous, interlocking crystalline material with firmly cemented, laminated, or foliated masses or conglomerate deposits that cannot be excavated with a late-model, track-mounted hydraulic excavator; equipped with a 1050 mm (42 inch) wide, short-tip-radius rock bucket; rated at not less than 103 kW (138 hp) flywheel power with bucket-curling force of not less than 125 kN (28,090 lbf) and stick-crowd force of not less than 84.5 kN (19,000 lbf); measured according to SAE J-1179. Trenches in excess of 3000 mm (10 feet) wide and pits in excess of 9000 mm (30 feet) in either length or width are classified as open excavation.
2. Open Excavation: Removal and disposal of solid, homogenous, interlocking crystalline material firmly cemented, laminated, or foliated masses or conglomerate deposits that cannot be dislodged and excavated with a late-model, track-mounted loader; rated at not less than 157 kW (210 hp) flywheel power and developing a minimum of 216 kN (48,510 lbf) breakout force; measured according to SAE J-732.
3. Other types of materials classified as rock are unstratified masses, conglomerated deposits and boulders of rock material exceeding 0.76 m³ (1 cubic yard) for open excavation, or 0.57 m³ (3/4 cubic yard) for footing and trench excavation that cannot be removed by rock excavating equipment equivalent to the above in size and performance ratings, without systematic drilling, ram hammering, ripping, or blasting, when permitted.
4. Blasting: Removal and disposal of solid, homogenous, interlocking crystalline material firmly cemented, laminated, or foliated masses or conglomerate deposits that cannot be removed with conventional methods may not be performed by blasting.
5. Definitions of rock and guidelines for equipment are presented for general information purposes only. The Contractor is expected to use the information presented in the Geotechnical Engineering Report to evaluate the extent and competency of the rock and to determine both quantity estimations and removal equipment and efforts.

1.5 MEASUREMENT AND PAYMENT FOR EXCAVATION:

- A. Measurement: The unit of measurement for excavation and borrow will be the cubic yard, computed by the average end area method from cross sections taken before and after the excavation and borrow operations, including the excavation for ditches, gutters, and channel changes, when the material is acceptably utilized or disposed of as herein specified. Quantities should be computed by a Registered Professional Land Surveyor or Registered Civil Engineer, specified in Section 01 00 00, GENERAL REQUIREMENTS. The measurement will not include the volume of subgrade material or other material used for purposes other than directed. The volume of overburden stripped from borrow pits and the volume of excavation for ditches to drain borrow pits, unless used as borrow material, will not be measured for payment. The measurement will not include the volume of any excavation performed prior to taking of elevations and measurements of the undisturbed grade.

1.6 SUBMITTALS:

- A. Submit in accordance with Section 01 33 23, SHOP DRAWINGS, PRODUCT DATA, AND SAMPLES.
- B. Furnish to COR:
 - 1. Contactor shall furnish resumes with all personnel involved in the project including Project Manager, Superintendent, and on-site Engineer. Project Manager and Superintendent should have at least 3 years of experience on projects of similar size.
 - 2. Soil samples.
 - a. Classification in accordance with ASTM D2487 or D1557, as required, for each on-site or borrow soil material proposed for fill, backfill, engineered fill, or structural fill.
 - b. Laboratory compaction curve in accordance with ASTM D698 for each on site or borrow soil material proposed for fill, backfill, engineered fill, or structural fill.
 - c. Test reports for compliance with ASTM D2940 requirements for subbase material.
 - d. Pre-excavation photographs and videotape in the vicinity of the existing structures to document existing site features, including surfaces finishes, cracks, or other structural blemishes that might be misconstrued as damage caused by earthwork operations.
 - 3. Contractor shall submit procedure and location for disposal of unused satisfactory material. Proposed source of borrow material. Notification of encountering rock in the project. Advance notice on the opening of excavation or borrow areas. Advance notice on shoulder construction for rigid pavements.

1.7 APPLICABLE PUBLICATIONS:

- A. Publications listed below form a part of this specification to extent referenced. Publications are referenced in text by basic designation only.
- B. American Association of State Highway and Transportation Officials (AASHTO):
 - T99-10.....Standard Method of Test for Moisture-Density Relations of Soils Using a 2.5 kg (5.5 lb) Rammer and a 305 mm (12 inch) Drop
 - T180-10.....Standard Method of Test for Moisture-Density Relations of Soils using a 4.54 kg (10 lb) Rammer and a 457 mm (18 inch) Drop
- C. American Society for Testing and Materials (ASTM):
 - C33-03.....Concrete Aggregate
 - D448-08.....Standard Classification for Sizes of Aggregate for Road and Bridge Construction
 - D698-07e1.....Standard Test Method for Laboratory Compaction Characteristics of Soil Using Standard Effort (12,400 ft. lbf/ft³ (600 kN m/m³))
 - D1140-00.....Amount of Material in Soils Finer than the No. 200 (75-micrometer) Sieve
 - D1556-07.....Standard Test Method for Density and Unit Weight of Soil in Place by the Sand Cone Method
 - D1557-09.....Standard Test Methods for Laboratory Compaction Characteristics of Soil Using Modified Effort (56,000 ft-lbf/ft³ (2700 kN m/m³))

- D2167-08.....Standard Test Method for Density and Unit
Weight of Soil in Place by the Rubber Balloon
Method
- D2487-11.....Standard Classification of Soils for
Engineering Purposes (Unified Soil
Classification System)
- D2940-09.....Standard Specifications for Graded Aggregate
Material for Bases or Subbases for Highways or
Airports
- D6938-10.....Standard Test Method for In-Place Density and
Water Content of Soil and Soil-Aggregate by
Nuclear Methods (Shallow Depth)
- D. Society of Automotive Engineers (SAE):
- J732-07.....Specification Definitions - Loaders
- J1179-08.....Hydraulic Excavator and Backhoe Digging Forces

PART 2 - PRODUCTS

2.1 MATERIALS:

- A. General: Provide borrow soil material when sufficient satisfactory soil materials are not available from excavations.
- B. Fills: See geotechnical report provided by Pezonella Associates, Inc. title "Geotechnical Investigation - Proposed VA Hospital Parking Garage" for suitable fill requirements.
- C. Engineered Fill: See geotechnical report provided by Pezonella Associates, Inc. title "Geotechnical Investigation - Proposed VA Hospital Parking Garage" for suitable fill requirements.
- D. Bedding: Naturally or artificially graded mixture of natural or crushed gravel, crushed stone, and natural or crushed sand; ASTM D2940; except with 100 percent passing a 25 mm (1 inch) sieve and not more than 8 percent passing a 75-µm (No. 200) sieve.
- E. Drainage Fill: Washed, narrowly graded mixture of crushed stone, or crushed or uncrushed gravel; ASTM D448; coarse-aggregate grading Size 57; with 100 percent passing a 37.5 mm (1 1/2-inch) sieve and 0 to 5 percent passing a 2.36 mm (No. 8) sieve.
- F. Granular Fill:
1. Under concrete slab, - granular fill shall consist of clean, poorly graded crushed rock, crushed gravel, or uncrushed gravel placed beneath a building slab with or without a vapor barrier to cut off the capillary flow of pore water to the area immediately below. Fine aggregate grading shall conform to ASTM C 33 with a maximum of 3 percent by weight passing ASTM D 1140, or 37.5 mm (1-1/2 inches) and no more than 2 percent by weight passing the 4.75 mm (No. 4) size sieve.
 2. Bedding for sanitary and storm sewer pipe, crushed stone or gravel graded from 13 mm (1/2 inch) to 4.75 mm (No 4), per ASTM D2940.
- G. Requirements for Offsite Soils: Offsite soils brought in for use as backfill shall be tested for TPH, BTEX and full TCLP including ignitability, corrosivity and reactivity. Backfill shall contain less than 100 parts per million (ppm) of total hydrocarbons (TPH) and less than 10 ppm of the sum of Benzene, Toluene, Ethyl Benzene, and Xylene (BTEX) and shall not fail the TCLP test. TPH concentrations shall be determined by using EPA 600/4-79/020 Method 418.1. BTEX concentrations shall be determined by using EPA SW-846.3-3a Method 5030/8020. TCLP shall be performed in accordance with EPA SW-846.3-3a Method 1311.

Provide Borrow Site Testing for TPH, BTEX and TCLP from a composite sample of material from the borrow site, with at least one test from each borrow site.

- H. Buried Warning and Identification Tape: Polyethylene plastic and metallic core or metallic-faced, acid- and alkali-resistant polyethylene plastic warning tape manufactured specifically for warning and identification of buried utility lines. Provide tape on rolls, 3 inch minimum width, color coded as specific below for the intended utility with warning and identification imprinted in bold black letters continuously over the entire tape length. Warning and identification to read, "CAUTION, BURIED (intended service) LINE BELOW" or similar wording. Color and printing shall be permanent, Unaffected by moisture or soil. Warning tape color codes:

Red:	Electric
Orange:	Telephone and Other Communications
Green:	Sewer Systems

- I. Warning Tape for Metallic Piping: Acid and alkali-resistant polyethylene plastic tape conforming to the width, color, and printing requirements specified above. Minimum thickness of tape shall be 0.076 mm (0.003 inch). Tape shall have a minimum strength of 10.3 MPa (1500 psi) lengthwise, and 8.6 MPa (1250 psi) crosswise, with a maximum 350 percent elongation.
- J. Detectable Warning Tape for Non-Metallic Piping: Polyethylene plastic tape conforming to the width, color, and printing requirements specified above. Minimum thickness of the tape shall be 0.102 mm (0.004 inch). Tape shall have a minimum strength of 10.3 MPa (1500 psi) lengthwise and 8.6 MPa (1250 psi) crosswise. Tape shall be manufactured with integral wires, foil backing, or other means of enabling detection by a metal detector when tape is buried up to 0.9 m (3 feet) deep. Encase metallic element of the tape in a protective jacket or provide with other means of corrosion protection.
- K. Detection Wire For Non-Metallic Piping: Detection wire shall be Insulated single strand, solid copper with a minimum of 12 AWG.

PART 3 - EXECUTION

3.1 SITE PREPARATION:

- A. Clearing: Clear within limits of earthwork operations as shown. Work includes removal of trees, shrubs, fences, foundations, incidental structures, paving, debris, trash, and other obstructions. Remove materials from Medical Center.
- B. Grubbing: Remove stumps and roots 75 mm (3 inch) and larger diameter. Undisturbed sound stumps, roots up to 75 mm (3 inch) diameter, and nonperishable solid objects a minimum of 900 mm (3 feet) below subgrade or finished embankment may be left.
- C. Trees and Shrubs: Trees and shrubs, not shown for removal, may be removed from areas within 4500 mm (15 feet) of new construction and 2250 mm (7.5 feet) of utility lines when removal is approved in advance by COR. Remove materials from Medical Center. Box, and otherwise protect from damage, existing trees and shrubs which are not shown to be removed in construction area. Immediately repair damage to existing trees and shrubs by trimming, cleaning and painting damaged areas, including roots, in accordance with standard industry horticultural

practice for the geographic area and plant species. Do not store building materials closer to trees and shrubs that are to remain, than farthest extension of their limbs.

- D. Stripping Topsoil: Strip topsoil from within limits of earthwork operations as specified. Topsoil shall be a fertile, friable, natural topsoil of loamy character and characteristic of locality. Topsoil shall be capable of growing healthy horticultural crops of grasses. Stockpile topsoil and protect as directed by COR. Eliminate foreign materials, such as weeds, roots, stones, subsoil, frozen clods, and similar foreign materials larger than 0.014 m³ (1/2 cubic foot) in volume, from soil as it is stockpiled. Retain topsoil on station. Remove foreign materials larger than 50 mm (2 inches) in any dimension from topsoil used in final grading. Topsoil work, such as stripping, stockpiling, and similar topsoil work shall not, under any circumstances, be carried out when soil is wet so that the composition of the soil will be destroyed.
- E. Concrete Slabs and Paving: Score deeply or saw cut to insure a neat, straight cut, sections of existing concrete slabs and paving to be removed where excavation or trenching occurs. Extend pavement section to be removed a minimum of 300 mm (12 inches) on each side of widest part of trench excavation and insure final score lines are approximately parallel unless otherwise indicated. Remove material from Medical Center.
- F. Lines and Grades: Registered Professional Land Surveyor or Registered Civil Engineer, specified in Section 01 00 00, GENERAL REQUIREMENTS, shall establish lines and grades.
 - 1. Grades shall conform to elevations indicated on plans within the tolerances herein specified. Generally grades shall be established to provide a smooth surface, free from irregular surface changes. Grading shall comply with compaction requirements and grade cross sections, lines, and elevations indicated. Where spot grades are indicated the grade shall be established based on interpolation of the elevations between the spot grades while maintaining appropriate transition at structures and paving and uninterrupted drainage flow into inlets.
 - 2. Locations of existing and proposed elevations indicated on plans are from a site survey that measured spot elevations and subsequently generated existing contours and spot elevations. Proposed spot elevations and contour lines have been developed utilizing the existing conditions survey and developed contour lines and may be approximate. Contractor is responsible to notify COR of any differences between existing elevations shown on plans and those encountered on site by Surveyor/Engineer described above. Notify COR of any differences between existing or constructed grades, as compared to those shown on the plans.
 - 3. Subsequent to establishment of lines and grades, Contractor will be responsible for any additional cut and/or fill required to ensure that site is graded to conform to elevations indicated on plans.
 - 4. Finish grading is specified in Section 32 90 00, PLANTING.
- G. Disposal: All materials removed from the property shall be disposed of at a legally approved site, for the specific materials, and all removals shall be in accordance with all applicable Federal, State and local regulations. No burning of materials is permitted onsite.

3.2 EXCAVATION:

- A. Shoring, Sheet piling and Bracing: Shore, brace, or slope, its angle of repose or to an angle considered acceptable by the COR, banks of excavations to protect workmen, banks, adjacent paving, structures, and utilities.
1. Design of the temporary support of excavation system is the responsibility of the Contractor. The Contractor shall submit a Shoring and Sheet piling plan for approval 15 days prior to starting work. Submit drawings and calculations, certified by a registered professional engineer, describing the methods for shoring and sheet piling of excavations. Shoring, including sheet piling, shall be furnished and installed as necessary to protect workmen, banks, adjacent paving, structures, and utilities. Shoring, bracing, and sheet piling shall be removed as excavations are backfilled, in a manner to prevent caving.
 2. Construction of the support of excavation system shall not interfere with the permanent structure and may begin only after a review by the COR.
 3. Extend shoring and bracing to a minimum of 1500 mm (5 feet) below the bottom of excavation. Shore excavations that are carried below elevations of adjacent existing foundations.
 4. If bearing material of any foundation is disturbed by excavating, improper shoring or removal of existing or temporary shoring, placing of backfill, and similar operations, the Contractor shall underpin the existing foundation, per Section 3.3 as directed by COR, at no additional cost to the Government. Do not remove shoring until permanent work in excavation has been inspected and approved by COR.
 5. The Contractor is required to hire a Professional Geotechnical Engineer to provide inspection of excavations and soil/groundwater conditions throughout construction. The Geotechnical Engineer shall be responsible for performing pre-construction and periodic site visits throughout construction to assess site conditions. The Geotechnical Engineer shall update the excavation, sheet piling and dewatering plans as construction progresses to reflect changing conditions and shall submit an updated plan if necessary. A written report shall be submitted, at least monthly, informing the Contractor and COR of the status of the plan and an accounting of the Contractor's adherence to the plan addressing any present or potential problems. The Geotechnical Engineer shall be available to meet with the COR at any time throughout the contract duration.
- B. Excavation Drainage: Operate pumping equipment, and/or provide other materials, means and equipment as required to keep excavation free of water and subgrade dry, firm, and undisturbed until approval of permanent work has been received from COR. Approval by the COR is also required before placement of the permanent work on all subgrades. Groundwater flowing toward or into excavations shall be controlled to prevent sloughing of excavation slopes and walls, boils, uplift and heave in the excavation and to eliminate interference with orderly progress of construction. French drains, sumps, ditches or trenches will not be permitted within 0.9 m (3 feet) of the foundation of any structure, except with specific written approval, and after specific contractual provisions for restoration of the foundation area have been made. Control measures shall be taken by the time the excavation reaches the water level in order to maintain the integrity of the in

situ material. While the excavation is open, the water level shall be maintained continuously, at least 0.60 m (2 feet) below the working level. Operate dewatering system continuously until construction work below existing water levels is complete. Submit performance records weekly

- C. Subgrade Protection: Protect subgrades from softening, undermining, washout, or damage by rain or water accumulation. Reroute surface water runoff from excavated areas and not allow water to accumulate in excavations. Do not use excavated trenches as temporary drainage ditches. When subgrade for foundations has been disturbed by water, remove disturbed material to firm undisturbed material after water is brought under control. Replace disturbed subgrade in trenches with concrete or material approved by the COR. Blasting will not be permitted.
- D. Proofrolling:
 - 1. After rough grade has been established in cut areas and prior to placement of fill in fill areas under building and pavements, proofroll exposed subgrade with a fully loaded dump truck to check for pockets of soft material.
 - 2. Proof rolling shall be done on an exposed subgrade free of surface water (wet conditions resulting from rainfall) which would promote degradation of an otherwise acceptable subgrade. After stripping, proof roll the existing subgrade with six passes of a dump truck loaded with 6 cubic meters (4 cubic yards) of soil. Operate the truck in a systematic manner to ensure the number of passes over all areas, and at speeds between 4 to 5.5 km/hour (2 1/2 to 3 1/2 mph). Notify the COR a minimum of 3 days prior to proof rolling. Proof rolling shall be performed in the presence of the COR. Rutting or pumping of material shall be undercut as directed by the COR. Maintain subgrade until succeeding operation has been accomplished.
- E. Building Earthwork:
 - 1. Excavation shall be accomplished as required by drawings and specifications.
 - 2. Excavate foundation excavations to solid undisturbed subgrade.
 - 3. Remove loose or soft materials to a solid bottom.
 - 4. Fill excess cut under footings or foundations with 50-100 psi controlled low-strength material poured separately from the footings.
 - 5. Do not tamp earth for backfilling in footing bottoms, except as specified.
 - 6. Slope grades to direct water away from excavations and to prevent ponding.
 - 7. Capillary water barrier (granular fill) under concrete floor and area-way slabs on grade shall be placed directly on the subgrade and shall be compacted with a minimum of two passes of a hand-operated plate-type vibratory compactor.
 - 8. Ensure that footing subgrades have been inspected and approved by the COR prior to concrete placement. Excavate to bottom of pile cap prior to placing or driving piles, unless authorized otherwise by the COR. Backfill and compact over excavations and changes in grade due to pile driving operations to 95 percent of ASTM D698 maximum density.
- F. Trench Earthwork:
 - 1. Utility trenches (except sanitary and storm sewer):
 - a. Excavate to a width as necessary for sheeting and bracing and proper performance of the work.

- b. Grade bottom of trenches with bell holes scooped out to provide a uniform bearing.
 - c. Support piping on suitable undisturbed earth unless a mechanical support is shown. Unstable material removed from the bottom of the trench or excavation shall be replaced with select granular material placed in layers not exceeding 150 mm (6 inches) loose thickness.
 - d. Length of open trench in advance of piping laying shall not be greater than is authorized by COR.
 - e. Provide buried utility lines with utility identification tape. Bury tape 300 mm (12 inches) below finished grade; under pavements and slabs, bury tape 150 mm (6 inches) below top of subgrade
 - f. Bury detection wire directly above non-metallic piping at a distance not to exceed 300 mm (12 inches) above the top of pipe. The wire shall extend continuously and unbroken, from manhole to manhole. The ends of the wire shall terminate inside the manholes at each end of the pipe, with a minimum of 0.9 m (3 feet) of wire, coiled, remaining accessible in each manhole. The wire shall remain insulated over its entire length. The wire shall enter manholes between the top of the corbel and the frame, and extend up through the chimney seal between the frame and the chimney seal. For force mains, the wire shall terminate in the valve pit at the pump station end of the pipe.
 - g. Initial backfill material shall be placed and compacted with approved tampers to a height of at least one foot above the utility pipe or conduit. The backfill shall be brought up evenly on both sides of the pipe for the full length of the pipe. Care shall be taken to ensure thorough compaction of the fill under the haunches of the pipe. Except as specified otherwise in the individual piping section, provide bedding for buried piping in accordance with AWWA C600, Type 4, except as specified herein. Backfill to top of pipe shall be compacted to 95 percent of ASTM D 698 maximum density. Plastic piping shall have bedding to spring line of pipe. Provide materials as follows:
 - 1) Class I: Angular, 6 to 40 mm (0.25 to 1.5 inches), graded stone, including a number of fill materials that have regional significance such as coral, slag, cinders, crushed stone, and crushed shells.
 - 2) Class II: Coarse sands and gravels with maximum particle size of 40 mm (1.5 inches), including various graded sands and gravels containing small percentages of fines, generally granular and noncohesive, either wet or dry. Soil Types GW, GP, SW, and SP are included in this class as specified in ASTM D2487.
2. Sanitary and storm sewer trenches:
- a. Trench width below a point 150 mm (6 inches) above top of pipe shall be 600 mm (24 inches) maximum for pipe up to and including 300 mm (12 inches) diameter, and four-thirds diameter of pipe plus 200 mm (8 inches) for pipe larger than 300 mm (12 inches). Width of trench above that level shall be as necessary for sheeting and bracing and proper performance of the work.
 - 1) Bed bottom quadrant of pipe on suitable undisturbed soil or granular fill. Unstable material removed from the bottom of the trench or excavation shall be replaced with select granular material placed in layers not exceeding 150 mm (6

- inches) loose thickness.1) Undisturbed: Bell holes shall be no larger than necessary for jointing. Backfill up to a point 300 mm (12 inches) above top of pipe shall be clean earth placed and tamped by hand.
- 2) Granular Fill: Depth of fill shall be a minimum of 75 mm (3 inches) plus one sixth of pipe diameter below pipe to 300 mm (12 inches) above top of pipe. Place and tamp fill material by hand.
- c. Place and compact as specified remainder of backfill using acceptable excavated materials. Do not use unsuitable materials.
- d. Use granular fill for bedding where rock or rocky materials are excavated.
- e. Provide buried utility lines with utility identification tape. Bury tape 300 mm (12 inches) below finished grade; under pavements and slabs, bury tape 150 mm (6 inches) below top of subgrade
- f. Bury detection wire directly above non-metallic piping at a distance not to exceed 300 mm (12 inches) above the top of pipe. The wire shall extend continuously and unbroken, from manhole to manhole. The ends of the wire shall terminate inside the manholes at each end of the pipe, with a minimum of 0.9 m (3 feet) of wire, coiled, remaining accessible in each manhole. The wire shall remain insulated over it's entire length. The wire shall enter manholes between the top of the corbel and the frame, and extend up through the chimney seal between the frame and the chimney seal. For force mains, the wire shall terminate in the valve pit at the pump station end of the pipe.
- g. Initial backfill material shall be placed and compacted with approved tampers to a height of at least one foot above the utility pipe or conduit. The backfill shall be brought up evenly on both sides of the pipe for the full length of the pipe. Care shall be taken to ensure thorough compaction of the fill under the haunches of the pipe. Except as specified otherwise in the individual piping section, provide bedding for buried piping in accordance with AWWA C600, Type 4, except as specified herein. Backfill to top of pipe shall be compacted to 95 percent of ASTM D698 maximum density. Plastic piping shall have bedding to spring line of pipe. Provide materials as follows:
- 1) Class I: Angular, 6 to 40 mm (0.25 to 1.5 inches), graded stone, including a number of fill materials that have regional significance such as coral, slag, cinders, crushed stone, and crushed shells.
- 2) Class II: Coarse sands and gravels with maximum particle size of 40 mm (1.5 inches), including various graded sands and gravels containing small percentages of fines, generally granular and noncohesive, either wet or dry. Soil Types GW, GP, SW, and SP are included in this class as specified in ASTM D2487.
- G. Site Earthwork: Earth excavation includes excavating pavements and obstructions visible on surface; underground structures, utilities, and other items indicated to be removed; together with soil, boulders, and other materials not classified as rock or unauthorized excavation. Excavation shall be accomplished as required by drawings and specifications. Excavate to indicated elevations and dimensions within a tolerance of plus or minus 25 mm (1 inch). Extend excavations a sufficient distance from structures for placing and removing concrete

formwork, for installing services and other construction, complying with OSHA requirements, and for inspections. Remove subgrade materials that are determined by COR as unsuitable, and replace with acceptable material. If there is a question as to whether material is unsuitable or not, the contractor shall obtain samples of the material, under the direction of the COR, and the materials shall be examined by an independent testing laboratory for soil classification to determine whether it is unsuitable or not. When unsuitable material is encountered and removed, contract price and time will be adjusted in accordance with Articles, DIFFERING SITE CONDITIONS, CHANGES and CHANGES-SUPPLEMENT of the GENERAL CONDITIONS as applicable. Adjustments to be based on volume in cut section only.

1. Site Grading:

- a. Provide a smooth transition between adjacent existing grades and new grades.
- b. Cut out soft spots, fill low spots, and trim high spots to comply with required surface tolerances.
- c. Slope grades to direct water away from buildings and to prevent ponds from forming where not designed. Finish subgrades to required elevations within the following tolerances:
 - 1) Lawn or Unpaved Areas: Plus or minus 25 mm (1 inch).
 - 2) Walks: Plus or minus 7 mm (1/4 inch).
 - 3) Pavements: Plus or minus 13 mm (1/2 inch).
- d. Grading Inside Building Lines: Finish subgrade to a tolerance of 13 mm (1/2 inch) when tested with a 3000 mm (10 foot) straightedge.

3.3 UNDERPINNING:

- A. Design of the underpinning system is the responsibility of the Contractor and should be designed by a registered professional engineer and is subject to review and approval by the COR. Underpinning of existing building foundations, as indicated on structural drawings, or where excavation undermines existing foundations, shall be accomplished in the following manner:
1. Make general excavation for new construction, where new foundations are to be below existing foundations, to elevation of new foundations (or sized stone subbase), maintaining a 45 degree sloped berm.
 2. For underpinning pits, underpin existing wall foundations by excavating 1200 mm (4 feet) wide pits to depth shown on drawings skipping 3 sections at any one time so as to maintain support for wall at all times.
 3. Underpin intervening sections one at a time; no adjacent sections shall be underpinned until concrete in adjacent sections shall have reached 20 MPa (2500 psi) strength and have been dry packed with non-shrink grout to obtain positive bearing. Sheet and brace underpinning pits if soil will not stand on a vertical cut during this operation, or as required for safety of workmen. Repack any voids behind sheeting to prevent sloughing which could cause settlement of existing foundations. Contractor performing this portion of work shall have been prequalified by COR as having previously performed successfully this type of work or will demonstrate his capability for successfully performing this work. It shall be sole responsibility of the Contractor to guard against

- objectionable movement or settlement and to preserve integrity of existing structures.
4. The tip elevation of the underpinning pits shall be a minimum of 900 mm (3 feet) below the adjacent excavation elevation.
 5. Subgrades at the tip of the underpinning pit shall be clean, dry, and free of debris and shall be observed by the COR prior to concrete placement.
 6. Concrete shall not be free fall greater than 3000 mm (10 feet) into the pit.

3.4 FILLING AND BACKFILLING:

- A. General: Do not fill or backfill until all debris, water, unsatisfactory soil materials, obstructions, and deleterious materials have been removed from excavation. For fill and backfill, use excavated materials and borrow meeting the criteria specified herein, as applicable. Borrow will be supplied at no additional cost to the Government. Do not use unsuitable excavated materials. Do not backfill until foundation walls have been completed above grade and adequately braced, waterproofing or dampproofing applied, foundation drainage, and pipes coming in contact with backfill have been installed and work inspected and approved by COR.
- B. Placing: Place materials in horizontal layers not exceeding 200 mm (8 inches) in loose depth for material compacted by heavy compaction equipment, and not more than 100 mm (4 inches) in loose depth for material compacted by hand-operated tampers and then compacted. Place backfill and fill materials evenly on all sides of structures to required elevations, and uniformly along the full length of each structure. Place no material on surfaces that are muddy, frozen, or contain frost.
- C. Compaction: Compact with approved tamping rollers, sheepsfoot rollers, pneumatic tired rollers, steel wheeled rollers, vibrator compactors, or other approved equipment (hand or mechanized) well suited to soil being compacted. Do not operate mechanized vibratory compaction equipment within 3000 mm (10 feet) of new or existing building walls without prior approval of COR. Moisten or aerate material as necessary to provide moisture content that will readily facilitate obtaining specified compaction with equipment used. Backfill adjacent to any and all types of structures shall be placed and compacted to at least 90 percent laboratory maximum density for cohesive materials or 95 percent laboratory maximum density for cohesionless materials to prevent wedging action or eccentric loading upon or against the structure. Compact soil to not less than the following percentages of maximum dry density, according to ASTM D698 or ASTM D1557 as specified below:
 1. Fills, Embankments, and Backfill
 - a. Under proposed structures, building slabs, steps, and paved areas, scarify and recompact top 300 mm (12 inches) of existing subgrade and each layer of backfill or fill material in accordance with ASTM D698 95 percent.
 - b. Curbs, curbs and gutters, ASTM D698 95 percent.
 - c. Under Sidewalks, scarify and recompact top 150 mm (6 inches) below subgrade and compact each layer of backfill or fill material in accordance with ASTM D698 95 percent.
 - d. Landscaped areas, top 400 mm (16 inches), ASTM D698 85 percent.
 - e. Landscaped areas, below 400 mm (16 inches) of finished grade, ASTM D698 90 percent.

2. Natural Ground (Cut or Existing)
 - a. Under building slabs, steps and paved areas, top 150 mm (6 inches), ASTM D698 95 percent.
 - b. Curbs, curbs and gutters, top 150 mm (6 inches), ASTM D698 95 percent.
 - c. Under sidewalks, top 150 mm (6 inches), ASTM D698 95 percent.
- D. Borrow Material: Borrow material shall be selected to meet the requirements and conditions of the particular fill or embankment for which it is to be used. Borrow material shall be obtained from the borrow areas from approved private sources. Unless otherwise provided in the contract, the Contractor shall obtain from the owners the right to procure material, pay royalties and other charges involved, and bear the expense of developing the sources, including rights-of-way for hauling. Borrow material from approved sources on Government-controlled land may be obtained without payment of royalties. Unless specifically provided, no borrow shall be obtained within the limits of the project site without prior written approval. Necessary clearing, grubbing, and satisfactory drainage of borrow pits and the disposal of debris thereon shall be considered related operations to the borrow excavation.
- E. Opening and Drainage of Excavation and Borrow Pits: The Contractor shall notify the COR sufficiently in advance of the opening of any excavation or borrow pit to permit elevations and measurements of the undisturbed ground surface to be taken. Except as otherwise permitted, borrow pits and other excavation areas shall be excavated providing adequate drainage. Overburden and other spoil material shall be transported to designated spoil areas or otherwise disposed of as directed. Borrow pits shall be neatly trimmed and drained after the excavation is completed. The Contractor shall ensure that excavation of any area, operation of borrow pits, or dumping of spoil material results in minimum detrimental effects on natural environmental conditions.

3.5 GRADING:

- A. General: Uniformly grade the areas within the limits of this section, including adjacent transition areas. Smooth the finished surface within specified tolerance. Provide uniform levels or slopes between points where elevations are indicated, or between such points and existing finished grades. Provide a smooth transition between abrupt changes in slope.
- B. Cut rough or sloping rock to level beds for foundations. In pipe spaces or other unfinished areas, fill low spots and level off with coarse sand or fine gravel.
- C. Slope backfill outside building away from building walls for a minimum distance of 1800 mm (6 feet).
- D. Finish grade earth floors in pipe basements as shown to a level, uniform slope and leave clean.
- E. Finished grade shall be at least 150 mm (6 inches) below bottom line of window or other building wall openings unless greater depth is shown.
- F. Place crushed stone or gravel fill under concrete slabs on grade, tamped, and leveled. Thickness of fill shall be 150 mm (6 inches) unless otherwise shown.
- G. Finish subgrade in a condition acceptable to COR at least one day in advance of paving operations. Maintain finished subgrade in a smooth and compacted condition until succeeding operation has been

accomplished. Scarify, compact, and grade subgrade prior to further construction when approved compacted subgrade is disturbed by Contractor's subsequent operations or adverse weather.

- H. Grading for Paved Areas: Provide final grades for both subgrade and base course to +/- 6 mm (0.25 inches) of indicated grades.

3.6 DISPOSAL OF UNSUITABLE AND EXCESS EXCAVATED MATERIAL:

- A. Disposal: Remove surplus satisfactory soil and waste material, including unsatisfactory soil, trash, and debris, and legally dispose of it off Medical Center property.
- B. Place excess excavated materials suitable for fill and/or backfill on site where directed.
- C. Remove from site and dispose of any excess excavated materials after all fill and backfill operations have been completed.
- D. Segregate all excavated contaminated soil designated by the COR from all other excavated soils, and stockpile on site on two 0.15 mm (6 mil) polyethylene sheets with a polyethylene cover. A designated area shall be selected for this purpose. Dispose of excavated contaminated material in accordance with State and Local requirements.

3.7 CLEAN UP:

Upon completion of earthwork operations, clean areas within contract limits, remove tools, and equipment. Provide site clear, clean, free of debris, and suitable for subsequent construction operations. Remove all debris, rubbish, and excess material from Medical Center.

- - - E N D - - -

SECTION 32 05 23

CEMENT AND CONCRETE FOR EXTERIOR IMPROVEMENTS

PART 1 - GENERAL

1.1 SUMMARY

- A. Section Includes:
 - 1. Subbase for concrete.
 - 2. Pedestrian Pavement: Wheelchair ramps, steps and elevated stoop.

1.2 RELATED REQUIREMENTS

- A. Field Testing: Section 01 45 29, TESTING LABORATORY SERVICES.
- B. Step Nosings and Railings: Section 05 50 00, METAL FABRICATIONS.
- C. Subgrade Preparation and Subbase Compaction: Section 31 20 00, EARTHWORK.

1.3 APPLICABLE PUBLICATIONS

- A. Comply with references to extent specified in this section.
- B. American Association of State Highway and Transportation Officials (AASHTO):
 - 1. M147-65-UL-04 - Materials for Aggregate and Soil-Aggregate Subbase, Base and Surface Courses.
 - 2. M233-86 - Boiled Linseed Oil Mixture for Treatment of Portland Cement Concrete.
- C. American Concrete Institute (ACI):
 - 1. 305R-10 - Guide to Hot Weather Concreting.
 - 2. 306R-10 - Guide to Cold Weather Concreting.
- D. American National Standards Institute (ANSI):
 - 1. B101.3 - Wet DOCF of Common Hard Surface Floor Materials (Including Action and Limit Thresholds for the Suitable Assessment of the Measured Values).
- E. ASTM International (ASTM):
 - 1. A615/A615M-16 - Deformed and Plain Carbon Steel Bars for Concrete Reinforcement.
 - 2. A996/A996M-15 - Rail-Steel and Axle-Steel Deformed Bars for Concrete Reinforcement.
 - 3. A1064/A1064M-16 - Carbon-Steel Wire and Welded Wire Reinforcement, Plain and Deformed, for Concrete.
 - 4. C33/C33M-16 - Concrete Aggregates.
 - 5. C94/C94M-16 - Ready Mixed Concrete.
 - 6. C143/C143M-15a - Slump of Hydraulic Cement Concrete.
 - 7. C150/C150M-16 - Portland Cement.
 - 8. C171-16 - Sheet Materials for Curing Concrete.
 - 9. C260/C260M-10a - Air Entraining Admixtures for Concrete.
 - 10. C309-11 - Liquid Membrane Forming Compounds for Curing Concrete.
 - 11. C494/C494M-15a - Chemical Admixtures for Concrete.
 - 12. C618-15 - Coal Fly Ash and Raw or Calcined Natural Pozzolan for Use in Concrete.
 - 13. C989/C989M-14 - Slag Cement for Use in Concrete and Mortars.
 - 14. C1240-15 - Silica Fume Used in Cementitious Mixtures.

15. D1751-04 (2013) e1 - Preformed Expansion Joint Filler for Concrete Paving and Structural Construction (Nonextruding and Resilient Bituminous Types).
16. D5893/D5893M-10 - Cold Applied, Single Component, Chemically Curing Silicone Joint Sealant for Portland Cement Concrete Pavements.
17. D6690-15 - Joint and Crack Sealants, Hot Applied, for Concrete and Asphalt Pavements.

1.4 PREINSTALLATION MEETINGS

- A. Conduct preinstallation meeting at project site minimum 30 days before beginning Work of this section.
 1. Required Participants:
 - a. Coordinate with COR
 2. Meeting Agenda: Distribute agenda to participants minimum 3 days before meeting.
 - a. Installation schedule.
 - b. Installation sequence.
 - c. Preparatory work.
 - d. Protection before, during, and after installation.
 - e. Installation.
 - f. Terminations.
 - g. Transitions and connections to other work.
 - h. Inspecting and testing.
 - i. Other items affecting successful completion.
 3. Document and distribute meeting minutes to participants to record decisions affecting installation.

1.5 SUBMITTALS

- A. Submittal Procedures: Section 01 33 23, SHOP DRAWINGS, PRODUCT DATA, AND SAMPLES.
- B. Submittal Drawings:
 1. Show size, configuration, and fabrication and installation details.
 2. Show reinforcing.
- C. Include jointing plan for concrete pavements, curbs and gutters. Manufacturer's Literature and Data:
 1. Description of each product.
 2. Installation instructions.
- D. Test reports: Certify products comply with specifications.
 1. Concrete materials.
 2. Select subbase materials.
 3. Field test reports.
- E. Certificates: Certify products comply with specifications.
 1. Expansion joint filler.
 2. Reinforcement.
 3. Curing materials.
 4. Concrete protective coating.
- F. Qualifications: Substantiate qualifications comply with specifications.
 1. Installer with project experience list.
 2. Land surveyor.
- G. Concrete mix design.
- H. Proposed hot and cold weather concreting methods.
- I. Land surveyor's construction staking notes, before placing concrete.
 1. Identify discrepancies between field conditions and Drawings.

1.6 QUALITY ASSURANCE

- A. Installer Qualifications:
 - 1. Regularly installs specified products.
 - 2. Installed specified products with satisfactory service on five similar installations.
 - a. Project Experience List: Provide contact names and addresses for completed projects.
- B. Land Surveyor: Professional land surveyor or engineer registered to provide land surveys in jurisdiction where project is located.
- C. Preconstruction Testing:
 - 1. Engage independent testing laboratory to perform tests and submit reports.
 - a. Deliver samples to laboratory in number and quantity required for testing.
 - 2. Concrete mix design.
 - 3. Select subbase job-mix design. Report the following:
 - a. Material sources.
 - b. Gradation.
 - c. Plasticity index.
 - d. Liquid limit.
 - e. Laboratory compaction curves indicating maximum density at optimum moisture content.

1.7 DELIVERY

- A. Deliver steel reinforcement to prevent damage.
- B. Before installation, return or dispose of distorted or damaged steel reinforcement.
- C. Bulk Products: Deliver bulk products away from buildings, utilities, pavement, and existing turf and planted areas. Maintain dry bulk product storage away from contaminants.

1.8 STORAGE AND HANDLING

- A. Store products indoors in dry, weathertight facility.
- B. Protect products from damage during handling and construction operations.

1.9 FIELD CONDITIONS

- A. Hot Weather Concreting Procedures: ACI 305R.
- B. Cold Weather Concreting Procedures: ACI 306R.
 - 1. Use non-corrosive, non-chloride accelerator admixture.
 - 2. Do not use calcium chloride, thiocyanates or admixtures containing more than 0.05 percent chloride ions.

1.10 WARRANTY

- A. Construction Warranty: FAR clause 52.246-21, "Warranty of Construction."

PART 2 - PRODUCTS

2.1 CONCRETE MATERIALS

- A. Portland Cement: ASTM C150/C150M, Type I or II.
- B. Pozzolans:
 - 1. Fly Ash: ASTM C618, Class C or F including supplementary optional physical requirements.
 - 2. Slag: ASTM C989/C989M; Grade 80.
 - 3. Silica Fume: ASTM C1240.
- C. Coarse Aggregate: ASTM C33/C33M.
- D. Fine Aggregate: ASTM C33/C33M.
- E. Mixing Water: Fresh, clean, and potable.
- F. Air-Entraining Admixture: ASTM C260/C260M.
- G. Chemical Admixtures: ASTM C494/C494M.
- H. Reinforcing Steel: ASTM A615/A615M or ASTM A996/A996M, Grade 420 (60); deformed.
- I. Expansion Joint Filler: ASTM D1751.
- J. Sheet Materials for Curing Concrete: ASTM C171.
- K. Color Pigment: ASTM C979/C979M, colored and white powder pigments.

2.2 FORMS

- A. Forms: Wood, plywood, metal, or other materials, approved by Contracting Officer's Representative, of grade or type suitable to obtain type of finish specified.
 - 1. Plywood: Exterior grade, free of defects and patches on contact surface.
 - 2. Lumber: Sound, grade-marked, S4S stress graded softwood, minimum 50 mm (2 inches) thick, free from warp, twist, loose knots, splits, or other defects.
 - 3. Form Coating: As recommended by Architect/Engineer.
- B. Provide forms suitable in cross-section, depth, and strength to resist springing during depositing and consolidating concrete.
 - 1. Do not use forms varying from straight line more than 3 mm in 3000 mm (1/8 inch in 10 feet), horizontally and vertically.
- C. Provide flexible or curved forms for forming radii.

2.3 CONCRETE CURING MATERIALS

- A. Concrete curing materials, conform to one of the following:
 - 1. Burlap: Minimum 233 g/sq. m (7 ounces/sq. yd.) dry.
 - 2. Sheet Materials for Curing Concrete: ASTM C171.
 - 3. Curing Compound: ASTM C309, Type 1 clear; liquid membrane forming type, without paraffin or petroleum.

2.4 CONCRETE MIXES

- A. Design concrete mixes according to ASTM C94/C94M, Option C.
- B. Concrete Type: Air-entrained. See Table I.

TABLE I - CONCRETE TYPES					
Concrete Type	Minimum 28 Day Compressive Strength f'c MPa (psi)	Non-Air-Entrained		Air-Entrained	
		Min. Cement kg/cu. m (lbs./cu. yd.)	Max. Water Cement Ratio	Min. Cement kg/cu. m (lbs./cu. yd.)	Max. Water Cement Ratio
A	35 (5000)1,3	375 (630)	0.45	385 (650)	0.40
B	30 (4000)1,3	325 (550)	0.55	340 (570)	0.50
C	25 (3000)1,3	280 (470)	0.65	290 (490)	0.55
D	25 (3000)1,2	300 (500)	*	310 (520)	*
Footnotes:					
1. If trial mixes are used, achieve compressive strength 8.3 MPa (1,200 psi) in excess of f'c. For concrete strengths greater than 35 MPa (5,000 psi), achieve compressive strength 9.7 MPa (1,400 psi) in excess of f'c.					
2. For Concrete Exposed to High Sulfate Content Soils: Maximum water cement ratio is 0.44.					
3. Laboratory Determined according to ACI 211.1 for normal weight concrete.					

C. Maximum Slump: ASTM C143/C143M. See Table II.

TABLE II - MAXIMUM SLUMP	
APPLICATION	MAXIMUM SLUMP
Curb & Gutter	75 mm (3 inches)
Pedestrian Pavement	75 mm (3 inches)
Vehicular Pavement	50 mm (2 inches) Machine Finished 100 mm (4 inches) Hand Finished
Equipment Pad	75 to 100 mm (3 to 4 inches)

2.5 ACCESSORIES

- A. Equipment and Tools: Obtain Contracting Officer's Representative's, approval of equipment and tools needed for handling materials and performing work before work begins.
- B. Maintain equipment and tools in satisfactory working condition.
- C. Sealants:
 - 1. Concrete Paving Expansion Joints: ASTM D5893/D5893M, Type SL, single component, self-leveling, silicone joint sealant.
 - 2. Concrete Paving Joints: ASTM D6690, Type IV, hot-applied, single component joint sealant.
- D. Concrete Protective Coating: AASHTO M233 linseed oil mixture.

PART 3 - EXECUTION

3.1 PREPARATION

- A. Examine and verify substrate suitability for product installation.
- B. Protect existing construction and completed work from damage.
- C. Prepare, construct, and finish subgrade. See Section 31 20 00, EARTHWORK.
- D. Maintain subgrade in smooth, compacted condition, in conformance with the required section and established grade until the succeeding operation has been accomplished.

3.2 SETTING FORMS

- A. Form Substrate:
 - 1. Compact form substrate to uniformly support forms along entire length.
 - 2. Correct substrate imperfections and variations by cutting, filling, and compacting.
- B. Form Setting:
 - 1. Set forms to indicated line and grade with tight joints. Rigidly brace forms preventing movement.
 - 2. Remove forms when removal will not damage concrete and when required for finishing.
 - 3. Clean and oil forms before each use.
 - 4. Correct forms, when required, immediately before placing concrete.
- C. Land Surveyor: Establish control, alignment, and grade for forms.
 - 1. Notify Contracting Officer's Representative immediately when discrepancies exist between field conditions and drawings.
 - 2. Correct discrepancies greater than 25 mm (1 inch) before placing concrete.
- D. Form Tolerances:
 - 1. Variation from Indicated Line: Maximum 6 mm (1/4 inch).
 - 2. Variation from Indicated Grade: Maximum 3 mm in 3000 mm (1/8 inch in 10 feet).

3.3 PLACING REINFORCEMENT

- A. Keep reinforcement clean from contamination preventing concrete bond.
- B. Install reinforcement shown on drawings.
- C. Support and securely tie reinforcing steel to prevent displacement during concrete placement.
- D. Obtain Contracting Officer's Representative's reinforcement placement approval before placing concrete.

3.4 JOINTS - GENERAL

- A. Place joints, where shown on approved submittal Drawings.
 - 1. Conform to details shown.
 - 2. Install joints perpendicular to finished concrete surface.
- B. Make joints straight and continuous from edge to edge of pavement.

3.5 CONTRACTION JOINTS

- A. Tool or cut joints to width, depth, and radius edge shown on drawings using grooving tool, jointer, or saw.
- B. Construct joints in curbs and gutters by inserting 3 mm (1/8 inch) steel plates conforming to curb and gutter cross sections.
 - 1. Keep plates in place until concrete can hold its shape.
- C. Finish joint edges with edging tool.
- D. Score pedestrian pavement with grooving tool or jointer.

3.6 EXPANSION JOINTS

- A. Form expansion joints with expansion joint filler of thickness shown on drawings.
 - 1. Locate joints around perimeter of structures and features abutting site work concrete.
 - 2. Create complete, uniform separation between structure and site work concrete.
- B. Extend expansion joint material full depth of concrete with top edge of joint filler below finished concrete surface where sealant is indicated on Drawings.
- C. Cut and shape material matching cross section.
- D. Anchor with approved devices to prevent displacing during placing and finishing operations.
- E. Round joint edges with edging tool.

3.7 PLACING CONCRETE - GENERAL

- A. Preparation before Placing Concrete:
 - 1. Obtain Contracting Officer's Representative approval.
 - 2. Remove debris and other foreign material.
 - 3. Uniformly moisten substrate, without standing water.
- B. Convey concrete from mixer to final location without segregation or loss of ingredients. Deposit concrete to minimize handling.
- C. During placement, consolidate concrete by spading or vibrating to minimize voids, honeycomb, and rock pockets.
 - 1. Vibrate concrete against forms and along joints.
 - 2. Avoid excess vibration and handling causing segregation.
- D. Place concrete continuously between joints without bulkheads.
- E. Install construction joint in concrete placement suspended for more than 30 minutes.
- F. Replace concrete with cracks, chips, bird baths, and other defects to nearest joints, approved by Contracting Officer's Representative.

3.8 FORM REMOVAL

- A. Keep forms in place minimum 12 hours after concrete placement. Remove forms without damaging concrete.
- B. Do not use bars or heavy tools against concrete to remove forms. Repair damage concrete found after form removal.

3.9 CONCRETE FINISHING - GENERAL

- A. Follow operation sequence below, unless otherwise indicated on Drawings:
 - 1. Consolidating, floating, striking, troweling, texturing, and joint edging.
- B. Use edging tool with 6 mm (1/4 inch) radius.
- C. Keep finishing equipment and tools clean and suitable for use.

3.10 CONCRETE FINISHING - PEDESTRIAN PAVEMENT

- A. Wheelchair ramps:
 - 1. Finish concrete surfaces with metal float, troweled smooth, and finished with a broom moistened with clear water.
 - 2. Finish slab edges and formed transverse joints with edger.
 - 3. Broom surfaces transverse to traffic direction.
 - a. Use brooming to eliminate flat surface produced by edger.
 - b. Produce uniform corrugations, maximum 1.5 mm (1/16 inch) deep profile.
 - 4. Provide surface uniform in color and free of surface blemishes, form marks, and tool marks.
 - 5. Paving Tolerances:
 - a. Variation from Indicated Plane: Maximum 5 mm in 3000 mm (3/16 inch in 10 feet).
 - b. Variation from Indicated Thickness: Maximum 6 mm (1/4 inch).
 - 6. Replace paving within joint boundary when paving exceeds specified tolerances.
- B. Step Treads, Risers and Sidewalls: Finish as specified for pedestrian pavement, except as follows:
 - 1. Remove riser forms sequentially, starting with top riser.
 - 2. Rub riser face with wood or concrete rubbing block and water. Remove blemishes, form marks, and tool marks. Use outside edger to round nosing; use inside edger to finish bottom of riser.
 - 3. Apply uniform brush finish to treads, risers, and sidewall.
 - a. Apply stiff brush finish to treads to provide slip resistant surface complying with ANSI B101.3.
 - 4. Step Tolerance:
 - a. Variation from Indicated Plane: Maximum 5 mm in 3000 mm (3/16 inch in 10 feet).

3.11 CONCRETE CURING

- A. Concrete Protection:
 - 1. Protect unhardened concrete from rain and flowing water.
 - 2. Provide sufficient curing and protection materials available and ready for use before concrete placement begins.
 - 3. Protect concrete to prevent pavement cracking from ambient temperature changes during curing period.
 - a. Replace pavement damaged by curing method allowing concrete cracking.
 - b. Employ another curing method as directed by Contracting Officer's Representative.
- B. Cure concrete for minimum 7 days by one of the following methods appropriate to weather conditions preventing moisture loss and rapid temperature change:
 - 1. Burlap Mat: Provide minimum two layers kept saturated with water during curing period. Overlap Mats at least 150 mm (6 inches).
 - 2. Sheet Materials:
 - a. Wet exposed concrete surface with fine water spray and cover with sheet materials.
 - b. Overlap sheets minimum 300 mm (12 inches).
 - c. Securely anchor sheet materials preventing displacement.
 - 3. Curing Compound:

- a. Protect joints indicated to receive sealants preventing contamination from curing compound.
- b. Insert moistened paper or fiber rope into joint or cover joint with waterproof paper.
- c. Apply curing compound before concrete dries.
- d. Apply curing compound in two coats at right angles to each other.
- e. Application Rate: Maximum 5 sq. m/L (200 sq. ft./gallon), both coats.
- f. Immediately reapply curing compound to surfaces damaged during curing period.

3.12 CONCRETE PROTECTIVE COATING

- A. Apply protective coating of linseed oil mixture to exposed-to-view concrete surfaces, drainage structures, and features that project through, into, or against concrete exterior improvements to protect the concrete against deicing materials.
- B. Complete backfilling and curing operation before applying protective coating.
- C. Dry and thoroughly clean concrete before each application.
- D. Apply two coats, with maximum coverage of 11 sq. m/L (50 sq. yds./gal.); first coat, and maximum 16 sq. m/L (70 sq. yds./gal.); second coat, except apply commercially prepared mixture according to manufacturer's instructions.
- E. Protect coated surfaces from vehicular and pedestrian traffic until dry.
- F. Do not heat protective coating, and do not expose protective coating to open flame, sparks, or fire adjacent to open containers or applicators. Do not apply material at temperatures lower than 10 degrees C (50 degrees F).

3.13 FIELD QUALITY CONTROL

- A. Field Tests: Performed by testing laboratory specified in Section 01 45 29, TESTING LABORATORY SERVICES.
 1. Compaction.
 - a. Subgrade.
 2. Concrete:
 - a. Delivery samples.
 - b. Field samples.
 3. Slip Resistance: Steps and pedestrian paving.

3.14 CLEANING

- A. After completing curing:
 1. Remove burlap and sheet curing materials.
 2. Sweep concrete clean, removing foreign matter from the joints.
 3. Seal joints as specified.

3.15 PROTECTION

- A. Protect exterior improvements from traffic and construction operations.
 - 1. Prohibit traffic on paving for minimum seven days after placement, or longer as directed by Contracting Officer's Representative.
- B. Remove protective materials immediately before acceptance.
- C. Repair damage.
 - 1. Replace concrete containing excessive cracking, fractures, spalling, and other defects within joint boundary, when directed by Contracting Officer's Representative, and at no additional cost to the Government.

- - - E N D - - -

SECTION 32 12 16
ASPHALT PAVING

PART 1 - GENERAL

1.1 DESCRIPTION

This work shall cover the composition, mixing, construction upon the prepared subgrade, and the protection of hot asphalt concrete pavement. The hot asphalt concrete pavement shall consist of an aggregate or asphalt base course and asphalt surface course constructed in conformity with the lines, grades, thickness, and cross sections as shown. Each course shall be constructed to the depth, section, or elevation required by the drawings and shall be rolled, finished, and approved before the placement of the next course.

The Nevada Department of Transportation (NDOT Standard Specifications for Road and Bridge Construction shall be used to cover the work of this Section. Where the NDOT Spec calls for "Test", items "Designated", items to be "Established" and other such delegated duties to be performed by a State "Commission", "Engineer", "Laboratory" or other authorized agent; the responsibility for these items to be that of the Contractor. The Contractor shall retain and reimburse a laboratory to perform said duties; or to obtain a certification from the authorized representative of the State; or to obtain certification from the asphalt paving producer. Certificate of compliance shall cover quality and gradation of aggregate base, quality and grades of asphalt course materials, and that the job-mixture meets or exceeds the State requirements.

1.2 RELATED WORK

- A. Laboratory and field testing requirements: Section 01 45 29, TESTING LABORATORY SERVICES.
- B. Subgrade Preparation: Paragraph 3.3 and Section 31 20 00, EARTH MOVING.
- C. Pavement Markings: Section 32 17 23, PAVEMENT MARKINGS.

1.3 INSPECTION OF PLANT AND EQUIPMENT

The COR shall have access at all times to all parts of the material producing plants for checking the mixing operations and materials and the adequacy of the equipment in use.

1.4 ALIGNMENT AND GRADE CONTROL

The Contractor's Registered Professional Land Surveyor shall establish and control the pavement (aggregate or asphalt base course and asphalt surface course) alignments, grades, elevations, and cross sections as shown on the Drawings.

1.5 SUBMITTALS

- A. In accordance with Section 01 33 23, SHOP DRAWINGS, PRODUCT DATA, AND SAMPLES, furnish the following:
- B. Data and Test Reports:

1. Aggregate Base Course: Sources, gradation, liquid limit, plasticity index, percentage of wear, and other tests required by NDOT.
 2. Asphalt Base/Surface Course: Aggregate source, gradation, soundness loss, percentage of wear, and other tests required by NDOT.
 3. Job-mix formula.
- C. Certifications:
1. Asphalt prime and tack coat material certificate of conformance to NDOT requirements.
 2. Asphalt cement certificate of conformance to NDOT requirements.
 3. Job-mix certification - Submit plant mix certification that mix equals or exceeds the State Highway Specification.
 4. Provide MSDS (Material Safety Data Sheets) for all chemicals used on ground.

PART 2 - PRODUCTS

2.1 GENERAL

- A. Aggregate base and asphalt concrete materials shall conform to the requirements of the following and other appropriate sections of the latest version of the NDOT Material Specifications, including amendments, addenda and errata. Where the term "Engineer" or "Commission" is referenced in the NDOT Specifications, it shall mean the VA COR or VA Contracting Officer.

2.2 AGGREGATES

- A. Provide aggregates consisting of crushed stone, gravel, sand, or other sound, durable mineral materials processed and blended, and naturally combined.
- B. Subbase aggregate (where required) maximum size: 38mm (1-1/2").
- C. Base aggregate maximum size:
1. Base course over 152mm (6") thick: 38mm (1-1/2");
 2. Other base courses: 19mm (3/4").
- D. Asphaltic base course:
1. Maximum particle size not to exceed 25.4mm (1").
 2. Where conflicts arise between this specification and the requirements in the latest version of the NDOT Specifications, the NDOT Specifications shall control.
- E. Aggregates for asphaltic concrete paving: Provide a mixture of sand, mineral aggregate, and liquid asphalt mixed in such proportions that the percentage by weight will be within:

<u>Sieve Sizes</u>	<u>Percentage Passing</u>
19mm(3/4")	100
9.5mm(3/8")	67 to 85
6.4mm(1/4")	50 to 65
2.4mm(No. 8 mesh)	37 to 50
600µm(No. 30 mesh)	15 to 25

75µm(No. 200 mesh)

3 to 8

plus 50/60 penetration liquid asphalt at 5 percent to 6-1/2 percent of the combined dry aggregates.

2.3 ASPHALTS

- A. Comply with provisions of Asphalt Institute Specification SS2:
1. Asphalt cement: Penetration grade 50/60
 2. Prime coat: Cut-back type, grade MC-250
 3. Tack coat: Uniformly emulsified, grade SS-1H

PART 3 - EXECUTION

3.1 GENERAL

The Asphalt Concrete Paving equipment, weather limitations, job-mix formula, mixing, construction methods, compaction, finishing, tolerance, and protection shall conform to the requirements of the appropriate sections of the NDOT Specifications for the type of material specified.

3.2 MIXING ASPHALTIC CONCRETE MATERIALS

- A. Provide hot plant-mixed asphaltic concrete paving materials.
1. Temperature leaving the plant: 143 degrees C (290 degrees F) minimum, 160 degrees C (320 degrees F) maximum.
 2. Temperature at time of placing: 138 degrees C (280 degrees F) minimum.

3.3 SUBGRADE

- A. Shape to line and grade and compact with self-propelled rollers.
- B. All depressions that develop under rolling shall be filled with acceptable material and the area re-rolled.
- C. Soft areas shall be removed and filled with acceptable materials and the area re-rolled.
- D. Should the subgrade become rutted or displaced prior to the placing of the subbase, it shall be reworked to bring to line and grade.
- E. Proof-roll the subgrade with maximum 45 tonne (50 ton) gross weight dump truck as directed by VA COR or VA Contracting Officer. If pumping, pushing, or other movement is observed, rework the area to provide a stable and compacted subgrade.

3.4 BASE COURSES

- A. Subbase (when required)
1. Spread and compact to the thickness shown on the drawings.
 2. Rolling shall begin at the sides and continue toward the center and shall continue until there is no movement ahead of the roller.
 3. After completion of the subbase rolling there shall be no hauling over the subbase other than the delivery of material for the top course.

- B. Base
 - 1. Spread and compact to the thickness shown on the drawings.
 - 2. Rolling shall begin at the sides and continue toward the center and shall continue until there is no movement ahead of the roller.
 - 3. After completion of the base rolling there shall be no hauling over the base other than the delivery of material for the top course.
- C. Thickness tolerance: Provide the compacted thicknesses shown on the Drawings within a tolerance of minus 0.0mm (0.0") to plus 12.7mm (0.5").
- D. Smoothness tolerance: Provide the lines and grades shown on the Drawings within a tolerance of 5mm in 3m (3/16 inch in ten feet).
- E. Moisture content: Use only the amount of moisture needed to achieve the specified compaction.

3.5 PLACEMENT OF ASPHALTIC CONCRETE PAVING

- A. Remove all loose materials from the compacted base.
- B. Apply the specified prime coat, and tack coat where required, and allow to dry in accordance with the manufacturer's recommendations as approved by the Architect or Engineer.
- C. Receipt of asphaltic concrete materials:
 - 1. Do not accept material unless it is covered with a tarpaulin until unloaded, and unless the material has a temperature of not less than 130 degrees C (280 degrees F).
 - 2. Do not commence placement of asphaltic concrete materials when the atmospheric temperature is below 10 degrees C (50 degrees F), nor during fog, rain, or other unsuitable conditions.
- D. Spreading:
 - 1. Spread material in a manner that requires the least handling.
 - 2. Where thickness of finished paving will be 76mm (3") or less, spread in one layer.
- E. Rolling:
 - 1. After the material has been spread to the proper depth, roll until the surface is hard, smooth, unyielding, and true to the thickness and elevations shown on the drawings.
 - 2. Roll in at least two directions until no roller marks are visible.
 - 3. Finished paving smoothness tolerance:
 - a. No depressions which will retain standing water.
 - b. No deviation greater than 3mm in 1.8m (1/8" in six feet).

3.6 PROTECTION

Protect the asphaltic concrete paved areas from traffic until the sealer is set and cured and does not pick up under foot or wheeled traffic.

3.7 FINAL CLEAN-UP

Remove all debris, rubbish, and excess material from the work area.

- - - E N D - - -

SECTION 32 17 23
PAVEMENT MARKINGS

PART 1 - GENERAL

1.1 SUMMARY

A. Section Includes:

1. Paint and reflective glass beads on pavement surfaces, in form of traffic lanes, parking bays, areas restricted to handicapped persons, crosswalks, and other detail pavement markings.

1.2 RELATED REQUIREMENTS

A. Paint VOC Limits: Section 01 81 13, SUSTAINABLE CONSTRUCTION REQUIREMENTS.

B. The following Work is related to this Section:

1. Shop Drawings, Product Data, and Samples, Section 01 33 23
2. Cast-in-Place Concrete, Section 03 30 00
3. Deck Coating, Section 07 18 16
4. Silane Water Repellents, Section 07 19 16
5. Joint Sealants, Section 07 92 00
6. Expansion Joint Cover Assemblies, Section 07 95 13

1.3 APPLICABLE PUBLICATIONS

A. Comply with references to extent specified in this section.

B. Federal Specifications (Fed. Spec.):

1. TT-B-1325D - Beads (Glass Spheres) Retro-Reflective.
2. TT-P-1952F - Paint, Traffic and Airfield Marking, Waterborne.

C. Master Painters Institute (MPI):

1. No. 97 - Traffic Marking Paint, Latex.

1.4 SUBMITTALS

A. Submittal Procedures: Section 01 33 23, SHOP DRAWINGS, PRODUCT DATA, AND SAMPLES.

B. Submittal Drawings:

1. Show pavement marking configuration and dimensions.
2. Show international symbol of accessibility at designated parking spaces.

C. Manufacturer's Literature and Data:

1. Description of each product.
2. Application instructions.

D. Samples:

- 1. Paint: 200 mm (8 inches) square, each type and color.
- E. Certificates: Certify products comply with specifications.
- F. Qualifications: Substantiate qualifications comply with specifications.
 - 1. Installer with project experience list.

1.5 QUALITY ASSURANCE

- A. Installer Qualifications:
 - 1. Regularly installs specified products.
 - 2. Installed specified products with satisfactory service on five similar installations for minimum five years.
 - a. Project Experience List: Provide contact names and addresses for completed projects.

1.6 DELIVERY

- A. Deliver products in manufacturer's original sealed packaging.
- B. Mark packaging, legibly. Indicate manufacturer's name or brand, type, color, production run number, and manufacture date.
- C. Before installation, return or dispose of products within distorted, damaged, or opened packaging.

1.7 STORAGE AND HANDLING

- A. Store products indoors in dry, weathertight conditioned facility.
- B. Protect products from damage during handling and construction operations.

1.8 FIELD CONDITIONS

- A. Environment:
 - 1. Product Temperature: Minimum 13 degrees C (55 degrees F) for minimum 48 hours before installation.
 - a. Surface to be painted and ambient temperature: Minimum 10 degrees C (50 degrees F) and maximum 35 degrees C (95 degrees F).
- B. Field Measurements: Verify field conditions affecting traffic marking installation. Show field measurements on Submittal Drawings.

1.9 WARRANTY

- A. Construction Warranty: FAR clause 52.246-21, "Warranty of Construction."

PART 2 - PRODUCTS

2.1 SYSTEM PERFORMANCE

- A. Design paint complying with specified performance:
 - 1. Application: Fed. Spec. TT-P-1952.

2.2 PRODUCTS - GENERAL

- A. Basis of Design: Section 09 06 00, SCHEDULE FOR FINISHES.
- B. Provide each product from one manufacturer and from one production run.
 - 1. Low Pollutant-Emitting Materials: Comply with VOC limits specified in Section 01 81 13, SUSTAINABLE CONSTRUCTION REQUIREMENTS for the following products:
 - a. Paints and coatings.

2.3 SANDBLASTING EQUIPMENT

- A. Air compressor, hoses, and nozzles of proper size and capacity as required for cleaning painted surfaces. Compressor to provide minimum 0.08 cu. m/s (150 cfm) of air at pressure of minimum 625 kPa (90 psi) at each nozzle used.

2.4 PAINT APPLICATOR

- A. Apply marking paint with approved mechanical equipment. Provide equipment with constant agitation of paint and travel at controlled speeds. Synchronize one or more paint "guns" to automatically begin and cut off paint flow in case of skip lines. Equipment to have manual control to apply continuous lines of varying length and marking widths as indicated on Drawings. Provide pneumatic spray guns for hand application of paint in areas where mobile paint applicator cannot be used. Use separate piece of equipment when equipment does not have glass bead dispenser. Adjust and synchronize equipment with paint applicator to distribute reflective beads on paint lines uniformly within ten seconds without any waste.

2.5 PAINT

- A. Paint: MPI No. 97. For obliterating existing markings comply with Fed. Spec. TT-P-1952. Provide minimum 18 L (5 gallons) containers.

2.6 REFLECTIVE GLASS BEADS

- A. Beads: Comply with Fed. Spec. TT-B-1325, Type I, Gradation A. In regions of high humidity, coat beads with silicone or other suitable waterproofing material to ensure free flow. Provide glass beads in

containers suitable for handling and strong enough to prevent loss during shipment.

PART 3 - EXECUTION

3.1 INSPECTION

- A. Inspect surfaces to which paint will be applied and report immediately in writing to the Engineer as required in the General Conditions any conditions detrimental to the proper execution of this work.
- B. Do not proceed until unsatisfactory conditions are acceptably remedied. Commencement of work implies acceptance of related work.

3.2 PREPARATION

- A. Examine and verify substrate suitability for product installation.
 - 1. Allow new pavement surfaces to cure for period of minimum 14 days before application of marking materials.
- B. Protect existing construction and completed work from damage.
- C. Clean substrates. Remove contaminants capable of affecting subsequently installed product's performance.
 - 1. Remove dust, dirt, and other granular surface deposits by sweeping, blowing with compressed air, rinsing with water, or combination of these methods.
 - 2. Completely remove rubber deposits, existing paint markings, and other coatings adhering to pavement with scrapers, wire brushings, sandblasting, mechanical abrasion, or approved chemicals as directed by Contracting Officer's Representative.
 - 3. As an option, comply with Fed. Spec. TT-P-1952 for removal of existing paint markings on asphalt pavement. Apply black paint in as many coats as necessary to completely obliterate existing markings.
 - 4. Where oil or grease are present on old pavements to be marked, scrub affected areas with several applications of trisodium phosphate solution or other approved detergent or degreaser, and rinse thoroughly after each application.
 - a. After cleaning, seal oil-soaked areas with cut shellac to prevent bleeding through new paint.
 - 5. Clean and dry surface before pavement marking. Do not begin any marking until Contracting Officer's Representative inspected surface and gives permission to proceed.

3.3 MIXING

- A. Do not mix different types of materials or materials from different Manufacturers.
- B. Do not thin material except as recommended by Manufacturer for spray application.
- C. Mix paint thoroughly by boxing, stirring or power agitation before use.

3.4 INSTALLATION - GENERAL

- A. Install products according to manufacturer's instructions and approved submittal drawings. When manufacturer's instructions deviate from specifications, submit proposed resolution for Contracting Officer's Representative consideration.

3.5 PAINT APPLICATION

- A. Apply uniformly painted and reflective pavement marking of required colors, length, and width with true, sharp edges and ends on properly cured, prepared, and dried surfaces.
- B. Comply with details as indicated on drawings and established control points.
- C. Apply paint at wet film thickness of 0.4 mm (0.015 inch). Disperse reflective glass beads evenly on wet paint at rate of 720 g/L (6 pounds per gal.) of paint. Apply paint in one coat. When directed by Contracting Officer's Representative, apply additional coats at markings showing light spots. Comply with paint manufacturer's maximum drying time requirements to prevent undue softening of asphalt, and pick-up, displacement, or discoloration by tires of traffic.
- D. When deficiency in marking drying occurs, discontinue paint operations until cause of slow drying is determined and corrected.
- E. Remove and replace marking applied less than minimum material rates, deviates from true alignment, exceeds stipulated length and width tolerances, or shows light spots, faulty distribution of beads, smears, or other deficiencies or irregularities.
- F. Remove marking by carefully controlled sandblasting, approved grinding equipment, or other approved method to prevent damage on applied surface.
- G. Parking space striping dimensions indicated on the Drawings are nominal dimensions. Tolerances shall be as follows:
 - 1. Parking space length shall equal indicated length + 2 inches (50mm).

2. Parking space width (or base line dimension) shall equal indicated width + 1 inch (25mm).
3. A string of parking spaces shall equal indicated + 2 inches (50mm) per run.
4. Stripe width shall equal 4 inches (100mm) + $\frac{1}{4}$ inch.

3.6 DETAIL PAVEMENT MARKING APPLICATION

- A. Apply Detail Pavement Markings, exclusive of actual traffic lane marking as follows:
 1. At exit and entrance islands and turnouts.
 2. On curbs.
 3. At crosswalks.
 4. At parking bays.
 5. Other locations as indicated on drawings.
- B. Apply International Handicapped Symbol at indicated parking spaces. Color as shown on drawings. Apply paint for symbol using suitable template that will provide pavement marking with true, sharp edges and ends.
- C. Install detail pavement markings of colors, widths and lengths, and design pattern at locations indicated on drawings.

3.7 CLEANING

- A. Remove excess paint before paint sets.

3.8 PROTECTION

- A. Protect pavement markings from traffic and construction operations.
 1. Protect newly painted markings from vehicular traffic until paint is dry and track free.
 2. Place warning signs at beginning of wet line, and at points well in advance of marking equipment for alerting approaching traffic from both directions.
 3. Place small flags or other similarly effective small objects near freshly applied markings at frequent intervals to reduce crossing by traffic.
- B. Repair damage.

- - - E N D - - -

**SECTION 32 90 00
PLANTING**

PART 1 - GENERAL

1.1 SUMMARY

- A. Section Includes:
 - 1. Plants, soils, edging, turf, and landscape materials.

1.2 RELATED REQUIREMENTS

1.3 DEFINITIONS

- A. Pesticide: Any substance or mixture of substances, including biological control agents, that may prevent, destroy, repel, or mitigate pests and is specifically labeled for use by U.S. Environmental Protection Agency (EPA). Also, any substance used as plant regulator, defoliant, disinfectant, or biocide.
- B. Planter Bed: An area containing one or combination of following plant types: shrubs, vines, wildflowers, annuals, perennials, ground cover, and mulch topdressing excluding turf. Trees may also be found in planter beds.
- C. Stand of Turf: 95 percent of established species.

1.4 APPLICABLE PUBLICATIONS

- A. Comply with references to extent specified in this section.
- B. American National Standards Institute (ANSI):
 - 1. Z60.1-2014 - Nursery Stock.
- C. American Society for Testing And Materials (ASTM):
 - 1. C33/C33M-16-Concrete Aggregates.
 - 2. C136/C136M-14 - Sieve Analysis of Fine and Coarse Aggregates.
 - 3. C602-13a - Agricultural Liming Materials.
 - 4. D5268-13 - Topsoil Used for Landscaping Purposes.
- D. Hortus Third: Concise Dictionary of Plants Cultivated in United States and Canada.
- E. Tree Care Industry Association (TCIA):
 - 1. A300Pl-2008 - Tree Care Operations - Trees, Shrubs and Other Woody Plant Maintenance Standard Practices (Pruning).
 - 2. Z133.1-2012 - Arboricultural Operations - Safety Requirements.
- F. United States Department of Agriculture (USDA):
 - 1. DOA SSIR 42-2014 - Soil Survey Laboratory Methods Manual.
 - 2. Handbook No. 60 - Diagnosis and Improvement of Saline and Alkali Soils.

1.5 SUBMITTALS

- A. Submittal Procedures: Section 01 33 23, SHOP DRAWINGS, PRODUCT DATA, AND SAMPLES.
- B. Manufacturer's Literature and Data:
 - 1. Description of each product.
 - 2. Photographs: Color photographs of each plant species showing actual size and condition of plants to be provided with measuring device included for scale. Where more than 20 plants are required of any

- species, submit minimum three photographs of average, best, and worst quality plant to be provided. Include on each photograph, plant full scientific name, size, and source nursery.
- 3. Installation instructions.
- 4. Warranty.
- C. Test reports: Certify products comply with specifications.
- D. Certificates: Certify products comply with specifications.
 - 1. Plant Materials: Department of Agriculture certification by State Nursery Inspector declaring material to be free from insects and disease.
 - 2. Seed and Turf Materials: Notarized certificate of product analysis.
- E. Qualifications: Substantiate qualifications comply with specifications.
 - 1. Installer, including supervisor with project experience list.
- F. Operation and Maintenance Data:
 - 1. Care instructions for each plant material.

1.6 QUALITY ASSURANCE

- A. Installer Qualifications:
 - 1. Regularly installs specified products.
 - 2. Installed specified products with satisfactory service on five similar installations for minimum five years.
 - a. Project Experience List: Provide contact names and addresses for completed projects.
 - 3. Member in good standing of either Professional Landcare Network or American Nursery and Landscape Association.
 - 4. Field supervisor certified in one of the following categories from Professional Landcare Network and submit one copy of certificate to Contracting Officer's Representative:
 - a. Certified Landscape Technician (CLT) - Exterior, with installation or maintenance specialty areas, designated CLT-Exterior.
 - b. Certified Ornamental Landscape Professional, designated COLP.
- B. Licensed Arborist required to submit one copy of license to Contracting Officer's Representative.
- C. Measure plants according to ANSI Z60.1. Pruning to obtain required sizes will not be permitted.
- D. Contracting Officer's Representative may review plant materials either at place of growth or project site before planting for compliance with requirements. Contracting Officer's Representative retains right to inspect trees and shrubs to determine if any unacceptable conditions exist and to reject any trees or shrubs at any time during Project. All rejected trees and shrubs must be immediately removed from Project site.
 - 1. Submit plant material source information to Contracting Officer's Representative seven days in advance of delivery to Project site.
- E. Material Test Reports: For imported or manufactured topsoil.
 - 1. For each unamended soil type, provide soil analysis and written report by qualified soil-testing laboratory stating percentages of organic matter; gradation of sand, silt, and clay content; cation exchange capacity; deleterious material; pH; and mineral and plant-nutrient content of soil.
 - 2. Comply with USDA's Handbook No. 60 testing methods and written recommendations.

3. Soil-testing laboratory to oversee soil sampling; with depth, location, and number of samples to be taken per instructions from Contracting Officer's Representative. Take minimum 3 representative samples from varied locations for each soil to be used or amended for planting purposes.
4. Report suitability of tested soil for plant growth.
5. Based on test results, state recommendations for soil treatments and soil amendments to be incorporated. State recommendations in weight per 92.9 sq. m (1000 sq. ft.) or volume per 0.76 cu. m (1 cu. yd.) for nitrogen, phosphorus, and potash nutrients and soil amendments to be added to produce satisfactory planting soil suitable for healthy, viable plants.
6. Report presence of problem salts, minerals, or heavy metals, including aluminum, arsenic, barium, cadmium, chromium, cobalt, lead, lithium, and vanadium. If such problem materials are present, provide additional recommendations for corrective action.

1.7 DELIVERY

- A. Deliver packaged products in manufacturer's original sealed packaging.
- B. Bulk Products:
 1. Deliver bulk products away from buildings, utilities, pavement, and existing turf and planted areas. Maintain dry bulk product storage away from contaminants.
 2. Install erosion control materials to prevent erosion or displacement of bulk products.
- C. Apply antidesiccant to trees and shrubs according to manufacturer's instructions to protect during digging, handling, and transportation.
 1. For deciduous trees or shrubs in full leaf, spray with antidesiccant at nursery before transporting and again two weeks after planting.
- D. Wrap trees and shrubs with tree wrap according to manufacturer's instructions to protect from wind and other damage during digging, handling, and transportation.
- E. Deliver bare-root stock plants freshly dug with root system packed in wet straw, hay, or similar material.
- F. Deliver branched plants with branches tied and exposed branches covered with material that allows air circulation. Prevent damage to branches, trunks, root systems, and root balls and desiccation of leaves.
- G. Use of equipment such as "tree spades" is permitted provided plant balls are sized according to ANSI Z60.1 and tops are protected from damage.

1.8 STORAGE AND HANDLING

- A. Store bulbs, corms, and tubers in dry location at 16 to 18 degrees C (60 to 65 degrees F) until planting.
- B. Store seeds and other packaged materials in dry locations away from contaminants.
- C. Plant Storage and Protection: Store and protect plants not planted on day of arrival at Project site as follows:
 1. Shade and protect plants in outdoor storage areas from wind and direct sunlight until planted.
 2. Heel-in bare root plants.

3. Protect balled and burlapped plants from freezing or drying out by covering balls or roots with moist burlap, sawdust, wood chips, shredded bark, peat moss, or other approved material. Provide covering that allows air circulation.
 4. Keep plants in moist condition until planted by watering with fine mist spray.
 5. Do not store plant materials directly on concrete or bituminous surfaces.
- D. Topsoil: Before stockpiling topsoil, eradicate on site undesirable growing vegetation. Clear and grub existing vegetation three to four weeks before stockpiling existing topsoil.
- E. Root Control Barrier and Weed Control Fabric: Store materials in site in enclosures or under protective covering in dry location out of direct sunlight. Do not store materials directly on ground.
- F. Handling: Do not drop or dump plants from vehicles. Avoid damaging plants being moved from nursery or storage area to planting site. Handle balled and burlapped or bare root plants carefully to avoid damaging or breaking earth ball or root structure. Do not handle plants by trunk or stem. Puddle bare-root plants after removal from heeling-in bed to protect roots from drying out. Remove damaged plants from Project site.

1.9 FIELD CONDITIONS

- A. Environment:
1. Coordinate installation of planting materials during optimal planting seasons for each type of plant material required.
 2. Planting Dates:
 - a. Evergreen Material: May 1 to September 30.
 3. Restrictions: Do not plant when ground is frozen, snow covered, muddy, or when air temperature exceed 32 degrees C (90 degrees F).
- B. Weather Limitations: Install plantings only during current and forecasted weather conditions that are comply with plant requirements. Apply associated products in compliance with manufacturers' instructions.

1.10 WARRANTY

- A. Construction Warranty: FAR clause 52.246-21, "Warranty of Construction."
- B. Manufacturer's Warranty: Warrant plantings and against material defects.
1. Warranty Period: Two years.
 2. Plant and Turf Warranty Periods will begin from date Substantial Completion.
 3. Contracting Officer's Representative will reinspect plants and turf at end of Warranty Period. Replace any dead, missing, or defective plant material and turf immediately. Warranty Period will end on date of this inspection provided Contractor has complied with warranty work required by this specification. Comply with following requirements:

- a. Replace any plants more than 25 percent dead, missing or defective plant material before final inspection.
- b. Only one replacement of each plant will be required except when losses or replacements are due to failure to comply with these requirements.
- c. Complete remedial measures directed by Contracting Officer's Representative to ensure plant and turf survival.
- d. Repair damage caused while making plant or turf replacements.

PART 2 - PRODUCTS

2.1 PRODUCTS - GENERAL

- A. Provide each product from one source or manufacturer.

2.2 PLANT MATERIALS

- A. Plant Materials: ANSI Z60.1, conforming to varieties specified and be true to scientific name as listed in Hortus Third. Well-branched, well-formed, sound, vigorous, healthy planting stock free from disease, sunscald, windburn, abrasion, and harmful insects or insect eggs and having healthy, normal, and undamaged root system.
 1. Trees-Deciduous and Evergreen: Single trunked with single leader, unless otherwise indicated; symmetrically developed deciduous trees and shrubs of uniform habit of growth; straight boles or stems; free from objectionable disfigurements; evergreen trees and shrubs with well-developed symmetrical tops, with typical spread of branches for each particular species or variety. Trees with damaged, crooked, or multiple leaders; tight vertical branches where bark is squeezed between two branches or between branch and trunk; crossing trunks; cut-off limbs more than 19 mm (3/4 inch) in diameter; or with stem girdling roots will be rejected.
 2. Balled and burlapped (B&B) plant ball sizes and ratios will conform to ANSI Z60.1, consisting of firm, natural balls of soil wrapped firmly with burlap or strong cloth and tied.
 3. Bare root (BR) plants to have root system substantially intact, but with earth carefully removed. Cover roots with thick coating of mud by "puddling" after plants are dug.
 4. Container grown plants to have sufficient root growth to hold earth intact when removed from containers, but not be root bound.
 5. Make substitutions only when plant (or alternates as specified) is not obtainable and Contracting Officer's Representative authorizes change order providing for use of nearest equivalent obtainable size or variety of plant with same essential characteristics and an equitable adjustment of contract price.
 6. Existing plants to be relocated: Ball sizes to conform to requirements for collected plants in ANSI Z60.1, and plants dug, handled, and replanted according to applicable articles of this Section.
 7. Only plants grown in nursery are permitted.

- B. Label plants with durable, waterproof labels in weather-resistant ink. Provide labels stating correct botanical and common plant name and variety and size as specified in list of required plants. Groups of plants may be labeled by tagging one plant. Labels to be legible for minimum 60 days after delivery to planting site.

2.3 PLANTING SOILS

- A. Planting Soil: Evaluate soil for use as topsoil according to ASTM D5268. From 5 to 10 percent organic matter as determined by topsoil composition tests of Organic Carbon, 6A, Chemical Analysis Method described in USDA DOA SSIR 42. Maximum particle size, 19 mm (3/4 inch), with maximum 3 percent retained on 6 mm (1/4 inch) screen. Mix topsoil with following soil amendments and fertilizers as recommended by soils analysis.
- B. Imported Planting Soil: Imported topsoil or manufactured topsoil from off-site sources are acceptable if sufficient topsoil is not available on site to meet specified depth. At least 10 days before topsoil delivery, notify Contracting Officer's Representative of topsoil sources. Obtain imported topsoil displaced from naturally well-drained construction or mining sites where topsoil is at least 100 mm (4 inches) deep. Topsoil from agricultural land, bogs, or marshes will be rejected.

2.4 INORGANIC SOIL AMENDMENTS

- A. Lime: Commercial grade hydrated limestone containing calcium carbonate equivalent (CCE) specified in ASTM C602 of minimum 80 percent.
- B. Sulfur: 100 percent elemental.
- C. Iron Sulfate: 100 percent elemental.
- D. Aluminum Sulfate: Commercial grade.
- E. Perlite: Horticultural grade.
- F. Agricultural Gypsum: Coarsely ground from recycled scrap gypsum board comprised of calcium sulfate dehydrate 91 percent, calcium 22 percent, sulfur 17 percent, minimum 96 percent passing through 850 micrometers 20 mesh screen, 100 percent passing through 970 micrometers 16 mesh screen.
- G. Coarse Sand: ASTM C33/C33M, clean and free of materials harmful to plants.
- H. Vermiculite: Horticultural grade for planters.
- I. Diatomaceous Earth: Calcined, 90 percent silica, with approximately 140 percent water absorption capacity by weight.
- J. Zeolites: Mineral clinoptilolite with at least 60 percent water absorption by weight.

2.5 ORGANIC SOIL AMENDMENTS

- A. Organic Matter: Commercially prepared compost. Free of substances toxic to plantings and as follows:
 - 1. Organic Matter Content: Ground or shredded bark, shredded hardwood. bark peelings, pine straw mulch from project site when available. Biobased content 100 percent. Wood cellulose fiber processed to

- contain no growth or germination-inhibiting factors, dyed with non-toxic, biodegradable dye to appropriate color to facilitate visual metering of materials application.
2. Feedstock: Agricultural, food, or industrial residuals; biosolids; yard trimmings; or source-separated or compostable mixed solid waste.
- B. Peat: Natural product of peat moss derived from fresh-water site, conforming to ASTM D4427 and containing no invasive species, including seeds. Shred and granulate peat to pass 12.5 mm (1/2 inch) mesh screen and condition in storage pile for minimum 6 months after excavation. Biobased content minimum 100 percent.
- C. Composted Derivatives: Ground bark, nitolized sawdust, humus, or other green wood waste material free of stones, sticks, invasive species, including seeds, and soil stabilized with nitrogen and having following properties:
1. Particle Size: Minimum percent by weight passing:
 - a. 4.75 mm (No. 4) mesh screen: 95.
 - b. 2.36 mm (No. 8) mesh screen: 80.
 2. Nitrogen Content: Minimum percent based on dry weight:
 - a. Fir sawdust: 0.7.
 - b. Fir or pine bark: 1.0.
 3. Biobased Content: 100 percent.
- D. Manure: Well-rotted, horse or cattle manure containing maximum 25 percent by volume of straw, sawdust, or other bedding materials; free of seeds, stones, sticks, soil, and other invasive species.

2.6 PLANT FERTILIZERS

- A. Soil Test: Evaluate existing soil conditions and requirements before fertilizer selection and application to minimize use of all fertilizers and chemical products. Obtain approval of Contracting Officer's Representative for allowable products, product alternatives, scheduling and application procedures. Evaluate existing weather and site conditions before application. Apply products during favorable weather and site conditions according to manufacturer's instructions and warranty requirements. Fertilizers to be registered and approved by EPA, acceptable to authorities having jurisdiction, and of type recommended by manufacturer applicable to specific areas as required for Project conditions and application. Provide commercial grade plant and turf fertilizers, free flowing, uniform in composition and conforms to applicable state and federal regulations.
- B. Fertilizer for groundcover, wildflowers, and grasses is not acceptable. Provide fertilizer for trees, plants, and shrubs as recommended by plant supplier, except synthetic chemical fertilizers are not acceptable. Fertilizers containing petrochemical additives or that have been treated with pesticides or herbicides are not acceptable.
- C. Granular Fertilizer: Organic, granular controlled release fertilizer containing minimum percentages, by weight, of plant food nutrients.
1. Composition: Nitrogen, phosphorous, potassium, sulfur, and iron in amounts recommended in soil reports from qualified soil-testing laboratory.
- D. Fertilizer Tablets: Organic plant tablets composed of tightly compressed fertilizer chips, insoluble in water, to provide continuous

release of nutrients for minimum 24 months and containing following minimum percentages, by weight, of plant food nutrients:

1. Nutrient Composition: 20 percent available nitrogen, 20 percent available phosphorous, and 5 percent available potassium.

2.7 WEED CONTROL FABRIC

- A. Roll Type Polypropylene or Polyester Mats: Woven, needle punched, or non-woven fabric treated for protection against deterioration due to ultraviolet radiation. Minimum 99 percent opaque to prevent photosynthesis and seed germination, fabric allows air, water, and nutrients to pass through to plant roots.
 1. Minimum weight: 0.11 kg per square meter (5 ounces per square yard).
 2. Minimum thickness: 0.50 mm (20 mils).

2.8 MULCH

- A. Mineral Mulch: Coarse, clean stone of following type, size, and color:
 1. Type: Gravel.
 2. Size: ASTM C136/C136M, 65 mm (2-1/2 inches) maximum and 25 mm (1 inch) minimum.
 3. Color: Acceptable to Contracting Officer's Representative.

2.9 ANTIDESICCANT

- A. Antidesiccant: An emulsion specifically manufactured for agricultural use that will provide protective film over plant surfaces permeable enough to permit transpiration.

2.10 ROOT CONTROL BARRIER

- A. Root Control Barrier: Flexible and permeable geotextile fabric with permanently attached time-release nodules. Pre-formed linear barrier with integral vertical root deflecting ribs constructed of ultraviolet resistant polypropylene material.

2.11 STAKING AND GUYING MATERIALS

- A. Staking Material:
 1. Tree Support Stakes: Rough sawn hardwood free of knots, rot, cross grain, bark, long slivers, or other defects that impair strength. Minimum 50 mm (2 inches) square by 2.4 m (8 feet) long, pointed at one end.
 2. Ground Stakes: 50 mm (2 inches) square by 0.91 m (3 feet) long wood or plastic, pointed at one end.
- B. Guying Material:
 1. Guying Wire: ASTM A580/A580M, galvanized steel wire.
 2. Guying Cable: Minimum five-strand, 5 mm (3/16 inch) galvanized steel cable.

- C. Hose Chafing Guards: New or used 2 ply 19 mm (3/4 inch) reinforced rubber or plastic hose, black or dark green, all of same color.
- D. Flags: White surveyor's plastic tape 150 mm (6 inches) long, fastened to guying wires or cables.
- E. Turnbuckles: Galvanized or cadmium-plated steel with minimum 75 mm (3 inch) long openings fitted with screw eyes and galvanized or cadmium-plated steel eye bolts with 25 mm (1 inch) diameter eyes and 38 mm (1-1/2 inches) minimum screw length.

2.12 TREE WRAP

- A. Crinkled Paper Tree Wrap: Two thicknesses of crinkled paper cemented together with layer of bituminous material. Minimum 100 mm (4 inches) wide with stretch factor of 33 1/3 percent. Tie with lightly tarred medium or coarse sisal yarn twine.
- B. Tree Shelters: Extruded, translucent, twin walled polypropylene protection board sheets, 3 mm (1/8 inch) thick, 1800 mm (6 feet) long, utilized for short trunk trees 75 mm (3 inch) caliper or less.
- C. Synthetic Fabric Tree Wrap: White, breathable polypropylene fabric in 75 mm (3 inch) wide rolls.
- D. Tape: Bio-degradable tape suitable for nursery use to secure tree wrap which degrades in sunlight maximum 2 years after installation.

2.13 WATER

- A. Water: Source approved by Contracting Officer's Representative and suitable quality for irrigation, containing no elements toxic to plant life, including acids, alkalis, salts, chemical pollutants, and organic matter. Use collected storm water or graywater when available.

2.14 PESTICIDES

- A. Consider IPM (Integrated Pest Management) practices to minimize use of all pesticides and chemical products. Obtain Contracting Officer's Representative's approval for allowable products, product alternatives, scheduling and application procedures. Evaluate existing weather and site conditions before application. Apply products during favorable weather and site conditions according to manufacturer's instructions and warranty requirements.

PART 3 - EXECUTION

3.1 EXAMINATION

- A. Examine areas to receive plants for compliance with requirements and conditions affecting installation and performance.
 - 1. Verify that no materials that would inhibit plant growth are present in planting area. If such materials are present, remove soil and

- contaminants and directed by Contracting Officer's Representative and provide new planting soil.
2. Do not mix or place soils and soil amendments in frozen, wet, or muddy conditions.
 3. Suspend soil spreading, grading, and tilling operations if soil moisture becomes excessive. Resume soil preparations when moisture content returns to acceptable level.
 4. If soil is excessively dry, not workable, and too dusty, moisten uniformly.
 5. Special conditions may exist that warrant variance in specified planting dates or conditions. Submit written request to Contracting Officer's Representative stating special conditions and proposed variance.
- B. Proceed with planting operations only after unsatisfactory conditions have been corrected.

3.2 PREPARATION

- A. Protect existing and proposed landscape features, elements, and site construction and completed work from damage. Protect trees, vegetation, and other designated features by erecting high-visibility, reusable construction fencing. Locate fence no closer to trees than drip line. Plan equipment and vehicle access to minimize and confine soil disturbance and compaction to areas indicated on drawings.
- B. Install erosion control materials at all areas inside or outside limits of construction that are disturbed by planting operations. Provide erosion control and seeding with native plant species to protect slopes.
- C. Stake out approved plant material locations and planter bed outlines on project site before digging plant pits or beds. Contracting Officer's Representative reserves right to adjust plant material locations to meet field conditions. Do not plant closer than 36 inches to building wall, pavement edge, fence or wall edge and other similar structures. Provide on-site locations for excavated rock, soil, and vegetation.

3.3 PLANT BED PREPARATION

- A. Verify location of underground utilities before excavation. Protect existing adjacent turf before excavations are made. Do not disturb topsoil and vegetation in areas outside those indicated on Drawings. Where planting beds occur in existing turf areas, remove turf to depth that will ensure removal of entire root system. Measure depth of plant pits from finished grade. Provide depth of plant pit excavation and relation of top of root ball and finish grade as indicated on drawings. Install plant materials as specified in Article 3.8. Do not plant trees within 3 m (10 feet) of any utility lines or building walls.
- B. For newly graded subgrades, loosen subgrade to minimum 4 inches deep. Remove stones larger than 2 inches in any dimension and sticks, roots, rubbish, and other extraneous matter and legally dispose of them off Government's property.
 1. Apply lime and soil amendments directly to subgrade before loosening, at rates recommended by soils analysis.

2. Spread topsoil, apply soil amendments and fertilizer on surface, and thoroughly blend planting soil.
3. Spread planting soil 6 inches deep but minimum required to meet finish grades after light rolling and natural settlement. Do not spread if planting soil or subgrade is frozen, muddy, or excessively wet.
 - a. Spread approximately 1/2 thickness of planting soil over loosened subgrade. Mix thoroughly into top 2 inches of subgrade. Spread remainder of planting soil.
 - b. Reduce elevation of planting soil to allow for soil thickness of sod.
- C. Finish grade planting areas to smooth, uniform surface plane with loose, uniformly fine texture. Grade to within plus or minus 13 mm (1/2 inch) of finish elevation. Roll and rake, remove ridges, and fill depressions to meet finish grades. Limit finish grading to areas that can be planted in immediate future.

3.4 TREE PLANTING

- A. Move plant materials only by supporting root ball. Set plants on hand compacted layer of prepared backfill soil mixture 150 mm (6 inches) thick and hold plumb in center of pit until soil has been tamped firmly around root ball.
- B. Set plant materials in relation to surrounding finish grade 25 to 50 mm (1 to 2 inches) above depth at which they were grown in nursery, collecting field, or container. Replace plant material whose root balls are cracked or damaged either before or during planting process.
- C. Place backfill soil mixture on previously scarified subsoil to completely surround root balls and bring to smooth and even surface, blending into existing areas.
- D. Balled and Burlapped Stock: Backfill with topsoil to approximately half ball depth then tamp and water. Carefully remove or fold back excess burlap and tying materials from top to minimum 1/3 depth from top of root ball. Tamp and complete backfill, place mulch topdressing, and water. Remove wires and non-biodegradable materials from plant pit before backfilling.

3.5 TREE WRAP

- A. Wrap deciduous tree trunks immediately after planting. Wrap tree trunks 40 mm (1-1/2 inches) or greater in caliper with specified material beginning at base and extending to lowest branches. Remove tree wrap after one year. Securely tie crinkled paper wrap with twine at top and bottom and at maximum 450 mm (18 inch) intervals.

3.6 TREE AND SHRUB PRUNING

- A. Pruning: Performed by trained and experience personnel according to TCIA A300P1.
- B. Remove dead and broken branches. Prune only to correct structural defects.

- C. Retain typical growth shape of individual plants with as much height and spread as practical. Do not central leader on trees. Make cuts with sharp instruments. Do not flush cut with trunk or adjacent branches. Collars to remain in place.
- D. Do not apply tree wound dressing to cuts.

3.7 STAKING AND GUYING

- A. Staking: Stake plants with number of stakes indicated on drawings with double strand of guy wire. Attach guy wire at half tree trunk height but maximum 1.5 m (5 feet) high. Drive stakes to depth of 0.80 to 0.91 m (2-1/2 to 3 feet) into the ground outside plant pit. Do not injure root ball. Install hose chafer guards where wire is in contact with tree trunk.
- B. Guying: Guy plants as indicated on drawings. Attach two strands of guy wire around tree trunk at 0.785 rad (45 degrees) at half tree trunk height. Install hose chafer guards where wire is in contact with tree trunk. Anchor guys to ground stakes. Fasten flags to each guying wire at 2/3 of the distance above ground level.

3.8 ROOT CONTROL BARRIER INSTALLATION

- A. At trees planted within 1500 mm (60 inches) of paving, walls, curbs, and walkways, install root control barrier, unless otherwise shown on Drawings.
- B. Install geotextile fabric in soil for surrounding application with appropriate holding device to ensure fabric position. For vertical and horizontal application, provide minimum 50 mm (2 inch) soil cover over top surface. Extend fabric minimum 450 mm (18 inches) beyond structure area to be protected to prevent root growth around fabric edges.
- C. Install linear polypropylene barrier minimum 25 mm (1 inch) above finished grade to prevent root growth over barrier. Backfill outside barrier with 19 to 25 mm (3/4 to 1 inch) of gravel for minimum 50 mm (2 inches). For linear application, use device recommended by barrier manufacturer to connect two pieces.

3.9 MULCH INSTALLATION

- A. Provide specified mulch over entire planting bed surfaces and individual plant surfaces, including earth mount watering basin around plants, to 75 mm (3 inches) depth after plant installation and before watering. Do not place mulch in crowns of shrubs. Place mulch minimum 50 to 75 mm (2 to 3 inches) away from tree or shrub trunks. Place mulch on all weed control fabric.

3.10 PLANT MAINTENANCE

- A. Frequency: Begin maintenance immediately after plants have been installed. Inspect plants at least once week and perform required maintenance promptly.

- B. Promotion of Plant Growth and Vigor: Water, prune, fertilize, mulch, eradicate weeds, and perform other operations necessary to promote plant growth and vigor.
- C. Planter Beds: Weed, fertilize, and irrigate planter beds and keep pest free, pruned, and mulch levels maintained. Do not permit planter beds encroach into turf areas. Maintain edging breaks between turf areas and planter beds. Fertilize plant materials to promote healthy growth without encouraging excessive top foliar growth. Remove noxious weeds common to area from planter beds by mechanical means.
- D. Shrubs: In addition to planter bed maintenance requirements, selectively prune and shape shrubs for health and safety when following conditions exist:
 - 1. Remove growth in front of windows, over entrance ways or walks, and any growth which will obstruct vision at street intersections or of security personnel.
 - 2. Remove dead, damaged, or diseased branches or limbs where shrub growth obstructs pedestrian walkways, where shrub growth is growing against or over structures, and where shrub growth permits concealment of unauthorized persons.
 - 3. Properly dispose of all pruning debris.
- E. Trees: Adjust stakes, ties, guy supports and water, fertilize, control pests, mulch, and prune for health and safety.
 - 1. Fertilize trees to promote healthy plant growth without encouraging excessive top foliar growth. Inspect and adjust stakes, ties, guy supports to avoid girdling and promote natural development.
 - 2. Selectively prune all trees within project boundaries, regardless of caliper, for safety and health reasons, including, but not limited to, removal of dead and broken branches and correction of structural defects. Prune trees according to their natural growth characteristics leaving trees well shaped and balanced.
 - 3. All pruning, including palm tree pruning, must be by or in presence of certified member of International Society of Arboriculture and according to TCIA Z133.1.
 - 4. Properly dispose of all pruning debris.

3.11 REMOVAL OF DYING OR DEAD PLANTS

- A. Remove dead and dying plants and provide new plants immediately upon commencement of specified planting season and replace stakes, guys, mulch, and eroded earth mound water basins. No additional correction period will be required for replacement plants beyond original warranty period. Plants will be considered dead or dying as follows:
 - 1. Tree: Main leader died back or minimum 20 percent of crown died.
 - 2. Determination: Scrape on maximum 2 mm (1/16 inch) square branch area to determine dying plant material cause and provide recommendations for replacement.

3.12 CLEANING

- A. Remove and legally dispose of all excess soil and planting debris.

3.13 PROTECTION

- A. Protect plants from traffic and construction operations.
- B. Provide temporary fences or enclosures and signage, at planted areas.
Maintain fences and enclosures during maintenance period.
- C. Remove protective materials immediately before acceptance.
- D. Repair damage.

- - - E N D - - -

**SECTION 33 40 00
STORM SEWER UTILITIES**

PART 1 - GENERAL

1.1 DESCRIPTION

This section specifies materials and procedures for construction of outside, underground storm sewer systems that are complete and ready for operation. This includes piping, structures and all other incidentals.

1.2 RELATED WORK

- A. Excavation, Trench Widths, Pipe Bedding, Backfill, Shoring, Sheeting, Bracing: Section 31 20 00, EARTH MOVING.
- B. Concrete Work, Reinforcing, Placement and Finishing: Section 03 30 00, CAST-IN-PLACE CONCRETE.
- C. General plumbing, protection of Materials and Equipment, and quality assurance: Section 22 05 11, COMMON WORK RESULTS FOR PLUMBING.
- D. Materials and Testing Report Submittals: Section 01 33 23, SHOP DRAWINGS, PRODUCT DATA AND SAMPLES.
- E. Erosion and Sediment Control: Section 01 57 19, TEMPORARY ENVIRONMENTAL CONTROLS.

1.3 DEFINITIONS

1.4 ABBREVIATIONS

- A. HDPE: High-density polyethylene
- B. PE: Polyethylene
- C. RCP: Reinforced Concrete Pipe

1.5 DELIVERY, STORAGE, AND HANDLING

- A. Do not store plastic manholes, pipe, and fittings in direct sunlight.
- B. Handle manholes, catch basins, and stormwater inlets according to manufacturer's written rigging instructions.

1.6 COORDINATION

- A. Coordinate exterior utility lines and connections to building services up to the actual extent of building wall.

1.7 QUALITY ASSURANCE:

- A. Products Criteria:
 - 1. When two or more units of the same type or class of materials or equipment are required, these units shall be products of one manufacturer.

2. A nameplate bearing manufacturer's name or trademark, including model number, shall be securely affixed in a conspicuous place on equipment. In addition, the model number shall be either cast integrally with equipment, stamped, or otherwise permanently marked on each item of equipment.

1.8 SUBMITTALS

- A. Manufacturers' Literature and Data shall be submitted, as one package, for pipes, fittings and appurtenances, including jointing materials, hydrants, valves and other miscellaneous items. Include shop drawings of each structure.
- B. Contractor shall use drawings as basis of design for water quality unit. Provide manufacturer's shop drawing specific to project.

1.9 APPLICABLE PUBLICATIONS

- A. The publications listed below form a part of this specification to the extent referenced. The publications are referenced in the text by the basic designation only.
- B. American Society for Testing and Materials (ASTM):
- A185/A185M-07.....Steel Welded Wire Reinforcement, Plain, for Concrete
 - A242/A242M-04(2009).....High-Strength Low-Alloy Structural Steel
 - A615/A615M-09b.....Deformed and Plain Carbon-Steel Bars for Concrete Reinforcement
 - C33/C33M-08.....Concrete Aggregates
 - C76-11.....Reinforced Concrete Culvert, Storm Drain, and Sewer Pipe
 - C150/C150M-11.....Portland Cement
 - C443-10.....Joints for Concrete Pipe and Manholes, Using Rubber Gaskets
 - C478-09.....Precast Reinforced Concrete Manhole Sections
 - C655-09.....Reinforced Concrete D-Load Culvert, Storm Drain, and Sewer Pipe
 - C857-07.....Minimum Structural Design Loading for Underground Precast Concrete Utility Structures
 - C891-09.....Installation of Underground Precast Concrete Utility Structures
 - C913-08.....Precast Concrete Water and Wastewater Structures

- C923-08.....Resilient Connectors Between Reinforced
Concrete Manhole Structures, Pipes, and
Laterals
- C924-02(2009).....Testing Concrete Pipe Sewer Lines by Low-
Pressure Air Test Method
- C990-09.....Joints for Concrete Pipe, Manholes, and Precast
Box Sections Using Preformed Flexible Joint
Sealants
- C1103-03(2009).....Joint Acceptance Testing of Installed Precast
Concrete Pipe Sewer Lines
- C1173-08.....Flexible Transition Couplings for Underground
Piping Systems
- C1433-10.....Precast Reinforced Concrete Monolithic Box
Sections for Culverts, Storm Drains, and Sewers
- C1479-10.....Installation of Precast Concrete Sewer, Storm
Drain, and Culvert Pipe Using Standard
Installations
- D698-07e1.....Laboratory Compaction Characteristics of Soil
Using Standard Effort (12 400 ft-lbf/ft³ (600
kN-m/m³))
- D1056-07.....Flexible Cellular Materials—Sponge or Expanded
Rubber
- D3350-10.....Polyethylene Plastics Pipe and Fittings
Materials
- D5926-09.....Poly (Vinyl Chloride) (PVC) Gaskets for Drain,
Waste, and Vent (DWV), Sewer, Sanitary, and
Storm Plumbing Systems
- F477-10.....Elastomeric Seals (Gaskets) for Joining Plastic
Pipe
- F714-10.....Polyethylene (PE) Plastic Pipe (SDR-PR) Based
on Outside Diameter
- F894-07.....Polyethylene (PE) Large Diameter Profile Wall
Sewer and Drain Pipe
- F1417-11.....Installation Acceptance of Plastic Gravity
Sewer Lines Using Low-Pressure Air
- F1668-08.....Construction Procedures for Buried Plastic Pipe
- C. American Association of State Highway and Transportation Officials
(AASHTO):
- M198-10.....Joints for Concrete Pipe, Manholes, and Precast
Box Sections Using Preformed Flexible Joint
Sealants

- M252-09.....Corrugated Polyethylene Drainage Pipe
- M294-10.....Corrugated Polyethylene Pipe, 12 to 60 In. (300 to 1500 mm) Diameter
- D. American Water Works Association(AWWA):
 - C219-11.....Bolted, Sleeve-Type Couplings for Plain-End Pipe
 - C900-07.....Polyvinyl Chloride (PVC) Pressure Pipe and Fabricated Fittings, 4 In. Through 12 In. (100 mm Through 300 mm), for Water Transmission and Distribution
 - M23-2nd ed.....PVC Pipe "Design And Installation"
- E. American Concrete Institute (ACI):
 - 318-05.....Structural Concrete and Commentary
 - 350/350M-06.....Environmental Engineering Concrete Structures and Commentary
- F. National Stone, Sand and Gravel Association (NSSGA): Quarried Stone for Erosion and Sediment Control

1.10 WARRANTY

The Contractor shall remedy any defect due to faulty material or workmanship and pay for any damage to other work resulting therefrom within a period of one year from final acceptance. Further, the Contractor will furnish all manufacturers' and suppliers' written guarantees and warranties covering materials and equipment furnished under this Contract.

PART 2 - PRODUCTS

2.1 FACTORY-ASSEMBLED PRODUCTS

- A. Standardization of components shall be maximized to reduce spare part requirements. The Contractor shall guarantee performance of assemblies of components, and shall repair or replace elements of the assemblies as required to deliver specified performance of the complete assembly.

2.2 PE PIPE AND FITTINGS

- A. Corrugated PE drainage pipe and fittings, NPS 3 to NPS 10 (DN 80 to DN 250); ASTM F714, SDR 21 with smooth waterway for coupling joints.
 - 1. Silt-tight Couplings: PE sleeve with ASTM D1056, Type 2, Class A, Grade 2 gasket material that mates with tube and fittings.
 - 2. Soil-tight Couplings: AASHTO M252, corrugated, matching tube and fittings.

2.3 CONCRETE PIPE AND FITTINGS

- A. Non-Reinforced-Concrete sewer pipe and fittings shall be ASTM C14, Class 3, with bell-and-spigot or tongue-and-groove ends and gasketed joints with ASTM C443, rubber gaskets.
- B. Reinforced-Concrete sewer pipe and fittings shall be ASTM C76 or ASTM C655.
 - 1. Bell-and-spigot or tongue-and-groove ends and gasketed joints with ASTM C443, rubber gaskets.
 - 2. Class III: Wall A

2.4 NONPRESSURE TRANSITION COUPLINGS

- A. Comply with ASTM C1173, elastomeric, sleeve-type, reducing or transition coupling, for joining underground non-pressure piping. Include ends of same sizes as piping to be joined, and corrosion-resistant-metal tension band and tightening mechanism on each end.
- B. Sleeve Materials
 - 1. For concrete pipes: ASTM C443, rubber.
 - 2. For plastic pipes: ASTM F477, elastomeric seal or ASTM D5926, PVC.
 - 3. For dissimilar pipes: ASTM D5926, PVC or other material compatible with pipe materials being joined.
- C. Unshielded, Flexible Couplings: Couplings shall be an elastomeric sleeve with corrosion-resistant-metal tension band and tightening mechanism on each end.
- D. Shielded, flexible couplings shall be elastomeric or rubber sleeve with full-length, corrosion-resistant outer shield and corrosion-resistant-metal tension band and tightening mechanism on each end.
- E. Ring-Type, flexible couplings shall be elastomeric compression seal with dimensions to fit inside bell of larger pipe and for spigot of smaller pipe to fit inside ring.

2.5 CLEANOUTS

- A. Cast-Iron Cleanouts: ASME A112.36.2M, round, gray-iron housing with clamping device and round, secured, scoriated, gray-iron cover. Include gray-iron ferrule with inside calk or spigot connection and countersunk, tapered-thread, brass closure plug.
 - SPEC WRITER NOTE: Retain one or more options in first subparagraph below. If more than one top-loading classification is required, show location of each on Drawings.
 - 1. Top-Loading Classification(s): Heavy Duty
 - 2. Pipe fitting and riser to cleanout shall be same material as main pipe line.
- B. Plastic Cleanouts shall have PVC body with PVC threaded plug. Pipe fitting and riser to cleanout shall be of same material as main line pipe.

2.6 DRAINS

- A. Cast-Iron Area Drains: ASME A112.6.3, gray-iron round body with anchor flange and round grate. Include bottom outlet with inside calk or spigot connection, of sizes indicated.
1. Top-Loading Classification(s): Medium (Unpaved) and Heavy Duty (Paved)

2.7 MANHOLES AND CATCH BASINS

- A. Standard Precast Concrete Manholes:
1. Description: ASTM C478 (ASTM C478M), precast, reinforced concrete, of depth indicated, with provision for sealant joints.
 2. Diameter: 48 inches (1200 mm) minimum unless otherwise indicated.
 3. Ballast: Increase thickness of precast concrete sections or add concrete to base section as required to prevent flotation.
 4. Base Section: 6 inch (150 mm) minimum thickness for floor slab and 4-inch (102 mm) minimum thickness for walls and base riser section, and separate base slab or base section with integral floor.
 5. Riser Sections: 4 inch (102 mm) minimum thickness, and lengths to provide depth indicated.
 6. Top Section: Eccentric-cone type unless concentric-cone or flat-slab-top type is indicated, and top of cone of size that matches grade rings.
 7. Joint Sealant: ASTM C990 (ASTM C990M), bitumen or butyl rubber.
 8. Resilient Pipe Connectors: ASTM C923 (ASTM C923M), cast or fitted into manhole walls, for each pipe connection.
 9. Steps: If total depth from floor of manhole to finished grade is greater than 60 inches (1500 mm). Individual FRP steps or FRP ladder, width of 16 inches (400 mm) minimum, spaced at 12 to 16 inch (300 to 400 mm) intervals.
 10. Adjusting Rings: Reinforced-concrete rings, 6 to 9 inch (150 to 225 mm) total thickness, to match diameter of manhole frame and cover, and height as required to adjust manhole frame and cover to indicated elevation and slope.
- B. Designed Precast Concrete Manholes:
1. Description: ASTM C913; designed for A-16 (AASHTO HS20-44), heavy-traffic, structural loading; of depth, shape, and dimensions indicated, with provision for sealant joints.
 2. Ballast: Increase thickness of one or more precast concrete sections or add concrete to manhole as required to prevent flotation.
 3. Joint Sealant: ASTM C990 (ASTM C990M), bitumen or butyl rubber.
 4. Resilient Pipe Connectors: ASTM C923 (ASTM C923M), cast or fitted into manhole walls, for each pipe connection.
 5. Steps: If total depth from floor of manhole to finished grade is greater than 60 inches (1500 mm). Individual FRP steps or FRP ladder, width of 16 inches (400 mm) minimum, spaced at 12 to 16 inch (300 to 400 mm) intervals.

6. Adjusting Rings: Reinforced-concrete rings, 6 to 9 inch (150 to 225 mm) total thickness, to match diameter of manhole frame and cover, and height as required to adjust manhole frame and cover to indicated elevation and slope.

C. Manhole Frames and Covers:

1. Description: Ferrous; 24 inch (610 mm) ID by 7 to 9 inch (175 to 225 mm) riser with 4 inch (102 mm) minimum width flange and 26-inch (600 mm) diameter cover. Include indented top design with lettering cast into cover, using wording equivalent to "STORM SEWER."
2. Material: ASTM A536, Grade 60-40-18 ductile iron unless otherwise indicated.

2.8 CONCRETE FOR MANHOLES AND CATCH BASINS

A. General: Cast-in-place concrete according to ACI 318, ACI 350/350R, and the following:

1. Cement: ASTM C150, Type II.
2. Fine Aggregate: ASTM C33, sand.
3. Coarse Aggregate: ASTM C33, crushed gravel.
4. Water: Potable.

B. Concrete Design Mix: 4000 psi (27.6 MPa) minimum, compressive strength in 28 days.

1. Reinforcing Fabric: ASTM A185, steel, welded wire fabric, plain.
2. Reinforcing Bars: ASTM A615, Grade 60 (420 MPa) deformed steel.

C. Manhole Channels and Benches: Channels shall be the main line pipe material. Include benches in all manholes and catch basins.

1. Channels: Main line pipe material or concrete invert. Height of vertical sides to three-fourths of pipe diameter. Form curved channels with smooth, uniform radius and slope. Invert Slope: Same slope as the main line pipe. Bench to be concrete, sloped to drain into channel. Minimum of 6 inch slope from main line pipe to wall sides.

2.9 WARNING TAPE

- A. Standard, 4-Mil polyethylene 3 inch (76 mm) wide tape detectable type, purple with black letters, and imprinted with "CAUTION BURIED STORM SEWER BELOW".

2.10 WATER QUALITY UNIT

Materials - Stormwater Treatment System shall be made from high-density polyethylene (HDPE) resins meeting the following requirements:

1. HDPE Material - The HDPE material supplied under this specification shall be high density, high molecular weight as supplied by manufacturer. The HDPE material shall conform to ASTM D3350-02 with minimum cell classification values of 345464C.
2. Physical Properties of HDPE Compound

- a. Density - the density shall be no less than 0.955 g/cm³ as referenced in ASTM D 1505.
- b. Melt Index - the melt index shall be no greater than 0.15 g/10 minutes when tested in accordance with ASTM D 1238- Condition 190/2.16.
- c. Flex Modulus - flexural modulus shall be 110,000 to less than 160,000 psi as referenced in ASTM D 790.
- d. Tensile Strength at Yield - tensile strength shall be 3,000 to less than 3,500 psi as referenced in ASTM D 638.
- e. Slow Crack Growth Resistance shall be greater than 100 hours (PENT Test) as referenced in ASTM F 1473 or greater than 5000 hours (ESCR) as referenced in ASTM D 1693 (condition C).
- f. Hydrostatic Design Basis shall be 1,600 psi at 23 degrees C when tested in accordance with ASTM D 2837.
- g. Color - black with minimum 2% carbon black.

B. PERFORMANCE

1. The Stormwater Treatment System shall include a -inch inner diameter (ID) circular hydrodynamic flow-through treatment chamber to treat the incoming water. A tangential inlet shall be provided to induce a swirling flow pattern that will cause sedimentary solids to accumulate in the bottom center of the chamber in such a way as to prevent re-suspension of captured particles. An arched baffle wall shall be provided in such a way as to prevent floatable liquid oils and solids from exiting the treatment chamber while enhancing the swirling action of the stormwater.
2. The Stormwater Treatment System shall have a sediment storage capacity of cubic feet and be capable of capturing 190 gallons of petroleum hydrocarbons and 32 gallons of sediment. The Stormwater Treatment System shall have a treatment capacity of 3.2 cubic feet per second (cfs) treatment flow. The Stormwater Treatment System shall be capable of removing floating trash and debris, floatable oils and 80% of total suspended solids from stormwater entering the treatment chamber.
3. Service access to the Stormwater Treatment System shall be provided over the treatment chamber such that no confined space entry is required to perform routine inspection and maintenance functions.

PART 3 - EXECUTION

3.1 PIPE BEDDING

- A. The bedding surface of the pipe shall provide a firm foundation of uniform density throughout the entire length of pipe. Concrete pipe requirements are such that when no bedding class is specified, concrete pipe shall be bedded in a soil foundation accurately shaped and rounded to conform with the lowest one-fourth of the outside portion of circular pipe. When necessary, the bedding shall be tamped. Bell holes and depressions for joints shall not be more than the length, depth, and width required for properly making the particular type of joint. Plastic

pipe bedding requirements shall meet the requirements of ASTM D2321. Bedding, haunching and initial backfill shall be either Class IB or Class II material. Corrugated metal pipe bedding requirements shall conform to ASTM A798.

3.2 PIPING INSTALLATION

- A. Drawing plans and details indicate general location and arrangement of underground storm drainage piping. Install piping as indicated, to extent practical. Where specific installation is not indicated, follow piping manufacturer's written instructions.
- B. Install piping with minimum cover as shown on the Drawings.
- C. Install piping beginning at low point, true to grades and alignment indicated with unbroken continuity of invert. Place bell ends of piping facing upstream. Install gaskets, seals, sleeves, and couplings according to manufacturer's written instructions for use of lubricants, cements, and other installation requirements.
 - 1. Do not lay pipe on unstable material, in wet trench or when trench and weather conditions are unsuitable for the work.
 - 2. Support pipe on compacted bedding material. Excavate bell holes only large enough to properly make the joint.
 - 3. Inspect pipes and fittings, for defects before installation. Defective materials shall be plainly marked and removed from the site. Cut pipe shall have smooth regular ends at right angles to axis of pipe.
 - 4. Clean interior of all pipe thoroughly before installation. When work is not in progress, open ends of pipe shall be closed securely to prevent entrance of storm water, dirt or other substances.
 - 5. Lower pipe into trench carefully and bring to proper line, grade, and joint. After jointing, interior of each pipe shall be thoroughly wiped or swabbed to remove any dirt, trash or excess jointing materials.
 - 6. Do not walk on pipe in trenches until covered by layers of shading to a depth of 12 inches (300 mm) over the crown of the pipe.
 - 7. Warning tape shall be continuously placed 12 inches (300 mm) above storm sewer piping.
- D. Install manholes for changes in direction unless fittings are indicated. Use fittings for branch connections unless direct tap into existing sewer is indicated.
- E. Install proper size increasers, reducers, and couplings where different sizes or materials of pipes and fittings are connected. Reducing size of piping in direction of flow is prohibited.
- F. When installing pipe under streets or other obstructions that cannot be disturbed, use pipe-jacking process of microtunneling.
- G. Install gravity-flow, nonpressure drainage piping according to the following:
 - 1. Install piping pitched down in direction of flow.
 - 2. Install PE corrugated sewer piping according to ASTM D2321 with gasketed joints.

3. Install reinforced concrete sewer piping according to ASTM C1479.

3.3 REGRADING

- A. Raise or lower existing manholes and structures frames and covers in regraded areas to finish grade. Carefully remove, clean and salvage cast iron frames and covers. Adjust the elevation of the top of the manhole or structure as detailed on the drawings. Reset cast iron frame and cover, grouting below and around the frame. Install concrete collar around reset frame and cover as specified for new construction.
- B. During periods when work is progressing on adjusting manholes or structures cover elevations, the Contractor shall install a temporary cover above the bench of the structure or manhole. The temporary cover shall be installed above the high flow elevation within the structure, and shall prevent debris from entering the wastewater stream.

3.4 CONNECTIONS TO EXISTING VA-OWNED MANHOLES

- A. Make pipe connections and alterations to existing manholes so that finished work will conform as nearly as practicable to the applicable requirements specified for new manholes, including concrete and masonry work, cutting, and shaping.

3.5 DRAIN INSTALLATION

- A. Install type of drains in locations indicated.
 - 1. Use Medium-Duty, top-loading classification cleanouts in paved foot-traffic areas.
 - 2. Use Heavy-Duty, top-loading classification cleanouts in vehicle-traffic service areas.
- B. Set drain frames and covers with tops flush with pavement surface.

3.6 MANHOLE INSTALLATION

- A. Install manholes, complete with appurtenances and accessories indicated. Install precast concrete manhole sections with sealants according to ASTM C891.
- B. Set tops of frames and covers flush with finished surface of manholes that occur in pavements. Set tops 3 inches (76 mm) above finished surface elsewhere.
- C. Circular Structures:
 - 1. Precast concrete segmental blocks shall lay true and plumb. All horizontal and vertical joints shall be completely filled with mortar. Parge interior and exterior of structure with 1/2 inch (15 mm) or cement mortar applied with a trowel and finished to an even glazed surface.
 - 2. Precast reinforced concrete rings shall be installed true and plumb. The joints between rings and between rings and the base and top shall be sealed with a preform flexible gasket material specifically

manufactured for this type of application. Adjust the length of the rings so that the eccentric conical top section will be at the required elevation. Cutting the conical top section is not acceptable.

3. Precast reinforced concrete manhole risers and tops. Install as specified for precast reinforced concrete rings.

D. Rectangular Structures:

1. Precast concrete structures shall be placed on a 8 inch (200 mm) reinforced concrete pad, or be provided with a precast concrete base section. Structures provided with a base section shall be set on an 8 inch (200 mm) thick aggregate base course compacted to a minimum of 95 percent of the maximum density as determined by ASTM D698. Set precast section true and plumb. Seal all joints with preform flexible gasket material.
2. Do not build structures when air temperature is 32 deg F (0 deg C), or below.
3. Invert channels shall be smooth and semicircular in shape conforming to inside of adjacent sewer section. Make changes in direction of flow with a smooth curve of as large a radius as size of structure will permit. Make changes in size and grade of channels gradually and evenly. Construct invert channels by one of the listed methods:
 - a. Forming directly in concrete base of structure.
 - b. Building up with brick and mortar.
4. Floor of structure outside the channels shall be smooth and slope toward channels not less than 1 to 12 or more than 1 to 6. Bottom slab and benches shall be concrete.
5. The wall that supports access rungs or ladder shall be 90 deg vertical from the floor of structure to manhole cover.
6. Install steps and ladders per the manufacturer's recommendations. Steps and ladders shall not move or flex when used. All loose steps and ladders shall be replaced by the Contractor.
7. Install manhole frames and covers on a mortar bed, and flush with the finish pavement. Frames and covers shall not move when subject to vehicular traffic. Install a concrete collar around the frame to protect the frame from moving until the adjacent pavement is placed. In unpaved areas, the rim elevation shall be 2 inches (50 mm) above the adjacent finish grade. Install an 8 inch (203 mm) thick, by 12 inch (300 mm) concrete collar around the perimeter of the frame. Slope the top of the collar away from the frame.

3.7 CATCH BASIN INSTALLATION

- A. Construct catch basins to sizes and shapes indicated on the construction plans.
- B. Set frames and grates to elevations indicated on the construction plans.

3.8 WATER QUALITY UNIT

- A. Excavation and Bedding

1. The trench and trench bottom shall be constructed in accordance with ASTM D 2321, Section 6, Trench Excavation, and Section 7, Installation. The HDPE Stormwater Treatment System shall be installed on a stable base consisting of 12 inches of Class I stone materials (angular, crushed stone or rock, crushed gravel; large void content, containing little or no fines) as defined by ASTM D 2321, Section 5, Materials, and compacted to 95% proctor density.
2. All required safety precautions for water quality unit installation are the responsibility of the Contractor.

B. Backfill Requirements

1. Backfill materials shall be Class I or II stone materials (well graded gravels, gravelly sands; containing little or no fines) as defined by ASTM D 2321, Section 5, Materials and compacted to 90% proctor density. Class I materials are preferred. Backfill and bedding materials shall be free of debris. Backfilling shall conform to ASTM F 1759, Section 4.2, "Design Assumptions". Backfill shall extend at least 3.5 feet beyond the edge of the Swirl Concentrator for the full height to sub grade and extend laterally into undisturbed soils.

C. Pipe Couplings

1. Pipe couplings to and from the Stormwater Treatment System shall be flexible boot with stainless steel tension bands. A metal sheer guard shall be used to protect the flexible boot.

3.9 CONNECTIONS

- A. Connect nonpressure, gravity-flow drainage piping in building's storm building drains specified in Division 22 Section FACILITY STORM DRAINAGE PIPING.
- B. Encase entire connection fitting, plus 6 inch (150 mm) overlap, with not less than 6 inches (150 mm) of concrete with 28-day compressive strength of 3000 psi (20.7 MPa).
- C. Make connections to existing piping and underground manholes.
 1. Use commercially manufactured wye fittings for piping branch connections. Remove section of existing pipe; install wye fitting into existing piping.
 2. Make branch connections from side into existing piping, NPS 4 to NPS 20 (DN 100 to DN 500). Remove section of existing pipe, install wye fitting into existing piping.
 3. Make branch connections from side into existing piping, NPS 21 (DN 525) or larger, or to underground manholes and structures by cutting into existing unit and creating an opening large enough to allow 3 inches (76 mm) of concrete to be packed around entering connection. Cut end of connection pipe passing through pipe or structure wall to conform to shape of and be flush with inside wall unless otherwise indicated. On outside of pipe, manhole, or structure wall, use epoxy-bonding compound as interface between new and existing concrete and piping materials.

4. Protect existing piping, manholes, and structures to prevent concrete or debris from entering while making tap connections. Remove debris or other extraneous material that may accumulate.
- D. Pipe couplings, expansion joints, and deflection fittings with pressure ratings at least equal to piping rating may be used in applications below unless otherwise indicated.
 1. Use nonpressure-type flexible couplings where required to join gravity-flow, nonpressure sewer piping unless otherwise indicated.
 - a. Shielded flexible couplings for same or minor difference OD pipes.
 - b. Unshielded, increaser/reducer-pattern, flexible couplings for pipes with different OD.
 - c. Ring-type flexible couplings for piping of different sizes where annular space between smaller piping's OD and larger piping's ID permits installation.

3.10 IDENTIFICATION

- A. Install green warning tape directly over piping and at outside edge of underground structures.

3.11 FIELD QUALITY CONTROL

- A. Inspect interior of piping to determine whether line displacement or other damage has occurred. Prior to final acceptance, provide a video record of all piping from the building to the municipal connection to show the lines are free from obstructions, properly sloped and joined.
 1. Submit separate reports for each system inspection.
 2. Defects requiring correction include the following:
 - a. Alignment: Less than full diameter of inside of pipe is visible between structures.
 - b. Deflection: Flexible piping with deflection that prevents passage of ball or cylinder of size not less than 92.5 percent of piping diameter.
 - c. Damage: Crushed, broken, cracked, or otherwise damaged piping.
 - d. Infiltration: Water leakage into piping.
 - e. Exfiltration: Water leakage from or around piping.
 3. Replace defective piping using new materials, and repeat inspections until defects are within allowances specified.
 4. Reinspect and repeat procedure until results are satisfactory.

3.12 TESTING OF STORM SEWERS:

- A. Submit separate report for each test.
- B. Test new piping systems, and parts of existing systems that have been altered, extended, or repaired, for leaks and defects.
 1. Do not enclose, cover, or put into service before inspection and approval.
 2. Test completed piping systems according to requirements of authorities having jurisdiction.

3. Schedule tests and inspections by authorities having jurisdiction with at least 24 hours advance notice.
 4. Submit separate report for each test.
 5. Air test gravity sewers. Concrete Pipes conform to ASTM C924, Plastic Pipes conform to ASTM F1417, all other pipe material conform to ASTM C828 or C924, after consulting with pipe manufacturer. Testing of individual joints shall conform to ASTM C1103.
- C. Leaks and loss in test pressure constitute defects that must be repaired. Replace leaking piping using new materials, and repeat testing until leakage is within allowances specified.

3.13 CLEANING

- A. Clean interior of piping of dirt and superfluous materials. Flush with water.

- - - END - - -