

DOOR SCHEDULE																
FRAME													SPECS.		COMMENTS	
NO.	W	H	T	TYPE	MATL.	GLASS	PAIR	TYPE	MATL.	GLASS	HEAD	JAMB	SILL	RATING		HDWR.
028-2	3'-0"	5'-0"	1 3/4"	F	HOLLOW METAL		No	F2	HM					90 MIN.	7	3
059	3'-0"	5'-0"	1 3/4"	F	HOLLOW METAL		No	F2	HM					90 MIN.	7	3
100	8'-0"	7'-0"	1 3/4"	G	WOOD	GL-5	Yes	F8	HM	GL-4					28	1
101A	3'-4"	8'-7"	2"	FG	ALUMINUM	GL-11	No	F9	AL						30	1
101B	7'-4"	7'-0"	1 3/4"	N1	WOOD	GL-6	Yes	F1	HM					90 MIN.	28	1
104-1	3'-0"	7'-0"	1 3/4"	F	WOOD		No	F1	HM						05	
104-2	3'-0"	7'-0"	1 3/4"	F	WOOD		No	F1	HM						07	
104-3	3'-0"	7'-0"	1 3/4"	F	WOOD		No	F1	HM						03	
104-4	3'-0"	7'-0"	1 3/4"	F	WOOD		No	F1	HM						02	
104-5	3'-0"	7'-0"	1 3/4"	N	WOOD	GL-4	No	F1	HM						02	
105	3'-0"	7'-0"	1 3/4"	F	WOOD		No	F1	HM						04	
106	3'-0"	7'-0"	1 3/4"	F	WOOD		No	F1	HM						04	
107	3'-0"	7'-0"	1 3/4"	F	WOOD		No	F1	HM					20 MIN.	16	1
108	3'-0"	7'-0"	1 3/4"	N	WOOD	GL-4	No	F1	HM						05	
109	7'-4"	7'-0"	1 3/4"	N1	WOOD	GL-6	Yes	F3	HM					20 MIN.	28	
110	3'-0"	7'-0"	1 3/4"	N	WOOD	GL-4	No	F1	HM						05	
111	3'-0"	7'-0"	1 3/4"	N	WOOD	GL-4	No	F1	HM						05	
113	3'-0"	7'-0"	1 3/4"	N	WOOD	GL-4	No	F1	HM					20 MIN.	05	
114	3'-0"	7'-0"	1 3/4"	N	WOOD	GL-4	No	F1	HM					20 MIN.	05	
115A	7'-4"	8'-0"	1 3/4"	N1	HOLLOW METAL	GL-6	Yes	F2	HM					45 MIN.	26	4
115B	3'-4"	8'-7"	1 3/4"	F	HOLLOW METAL		No	F10	HM						20	1, 3, 4
115C	8'-0"	8'-9"	1 3/4"	OH	METAL		No								32	INSULATED UPWARD ACTING SECTIONAL DOOR
116A	3'-0"	7'-0"	1 3/4"	F	WOOD		No	F1	HM						18	2
116B	3'-0"	7'-0"	1 3/4"	F	WOOD		No	F1	HM						23	2
117A	4'-0"	7'-0"	1 3/4"	N	WOOD	GL-5	No	F6	HM	GL-5					21	1
117B	4'-0"	7'-0"	1 3/4"	N	WOOD	GL-5	No	F6	HM	GL-5					21	1
119	3'-8"	7'-0"	1 3/4"	F	WOOD		No	F1	HM						10	
120-1	4'-0"	7'-0"	1 3/4"	N	WOOD	GL-5	No	F1	HM						13	
120-2	3'-0"	7'-0"	1 3/4"	F	WOOD		No	F1	HM						11	
120-3	4'-0"	7'-0"	1 3/4"	F	HOLLOW METAL		No	F1	HM						12	2
120-4	4'-0"	7'-0"	1 3/4"	F	HOLLOW METAL		No	F1	HM						12	2
121-1	4'-0"	7'-0"	1 3/4"	F	WOOD		No	F1	HM						01	
121-2	3'-0"	7'-0"	0"	NO DOOR	NO DOOR		No	F4	HM						--	
123-1	4'-0"	7'-0"	1 3/4"	F	WOOD		No	F1	HM						01	
123-2	3'-0"	7'-0"	0"	NO DOOR	NO DOOR		No	F4	HM						--	
124-1	4'-0"	7'-0"	1 3/4"	F	WOOD		No	F1	HM						01	
124-2	4'-0"	7'-0"	0"	NO DOOR	NO DOOR		No	F4	HM						--	
125	3'-0"	7'-0"	1 3/4"	FG	WOOD	GL-5	No	F7	HM	GL-5					12	
126-1	4'-0"	7'-0"	1 3/4"	F	WOOD		No	F1	HM						01	
126-2	3'-0"	7'-0"	0"	NO DOOR	NO DOOR		No	F4	HM						--	
127-1A	3'-6"	7'-0"	1 3/4"	N	WOOD	GL-5	No	F1	HM						21	
127-1B	3'-4"	8'-7"	2"	FG	ALUMINUM	GL-11	No	F9	AL						22	1
127-1C	4'-0"	7'-10"	1 3/4"	F	WOOD		No								29	1, 5
127-2	3'-6"	7'-0"	1 3/4"	F	HOLLOW METAL		No	F1	HM						19	
128	3'-0"	7'-0"	1 3/4"	F	WOOD		No	F1	HM						08	
129-1	4'-0"	7'-0"	1 3/4"	F	WOOD		No	F1	HM						01	
129-2	3'-0"	7'-0"	1 3/4"	FS	WOOD		No	F2	HM						11	
130-1	4'-0"	7'-0"	1 3/4"	F	WOOD		No	F1	HM						01	
130-2	3'-0"	7'-0"	1 3/4"	FS	WOOD		No	F2	HM						11	
131-1	4'-0"	7'-0"	1 3/4"	F	WOOD		No	F1	HM						01	
131-2	3'-0"	7'-0"	1 3/4"	FS	WOOD		No	F2	HM						11	
132-1	4'-0"	7'-0"	1 3/4"	F	WOOD		No	F1	HM						01	
132-2	3'-0"	7'-0"	1 3/4"	FS	WOOD		No	F2	HM						11	
136-1	4'-0"	7'-0"	1 3/4"	F	WOOD		No	F1	HM						01	
136-2	3'-0"	7'-0"	1 3/4"	FS	WOOD		No	F2	HM						11	
137-1	4'-0"	7'-0"	1 3/4"	F	WOOD		No	F1	HM						01	
137-2	3'-0"	7'-0"	0"	NO DOOR	NO DOOR		No	F4	HM						--	
138-1	4'-0"	7'-0"	1 3/4"	F	WOOD		No	F1	HM						01	
138-2	3'-0"	7'-0"	0"	NO DOOR	NO DOOR		No	F4	HM						--	
139-1	4'-0"	7'-0"	1 3/4"	F	WOOD		No	F1	HM						01	
139-2	3'-0"	7'-0"	0"	NO DOOR	NO DOOR		No	F4	HM						--	
140-1	4'-0"	7'-0"	1 3/4"	F	WOOD		No	F1	HM						01	
140-2	3'-0"	7'-0"	0"	NO DOOR	NO DOOR		No	F4	HM						--	
141-1	4'-0"	7'-0"	1 3/4"	F	WOOD		No	F1	HM						01	
141-2	3'-0"	7'-0"	1 3/4"	FS	WOOD		No	F2	HM						11	
142	3'-8"	7'-0"	1 3/4"	N	WOOD	GL-5	No	F1	HM						12	
145	3'-0"	7'-0"	1 3/4"	N	WOOD	GL-5	No	F1	HM						15	1
146	4'-0"	7'-0"	1 3/4"	N	WOOD	GL-5	No	F6	HM	GL-5					21	
147	3'-8"	7'-0"	1 3/4"	F	HOLLOW METAL		No	F1	HM						06	
150A	7'-4"	7'-0"	1 3/4"	N1	WOOD	GL-6	Yes	F3	HM					20 MIN.	29	
150B	4'-0"	7'-0"	1 3/4"	N	WOOD	GL-5	No	F6	HM	GL-5					21	
151	3'-8"	7'-0"	1 3/4"	N1	WOOD	GL-6	No	F1	HM					45 MIN.	14	
152	3'-6"	7'-0"	1 3/4"	N1	WOOD	GL-6	No	F1	HM					45 MIN.	17	
153	3'-8"	7'-0"	1 3/4"	F	WOOD		No	F1	HM					45 MIN.	07	
154	3'-8"	7'-0"	1 3/4"	F	WOOD		No	F1	HM					45 MIN.	14	
155-2	7'-4"	7'-0"	1 3/4"	N	WOOD	GL-5	Yes	F3	HM						27	
156A	6'-0"	8'-7"	1 3/4"	FG	ALUMINUM	GL-11	Yes	F9	AL						31	1
156B	6'-0"	7'-0"	1 3/4"	G	WOOD	GL-4	Yes	F1	HM						24	
157	3'-0"	7'-0"	1 3/4"	N	WOOD	GL-4	No	F1	HM						05	
158	3'-0"	7'-0"	1 3/4"	N	WOOD	GL-4	No	F1	HM						05	
159	8'-0"	8'-0"	1 3/4"	F	HOLLOW METAL		Yes	F2	HM					45 MIN.	09	
160	6'-0"	8'-0"	1 3/4"	F	HOLLOW METAL		Yes	F2	HM					45 MIN.	25	1
200	3'-0"	7'-0"	1 3/4"	N1	HOLLOW METAL	GL-6	No	F2	HM					90 MIN.	4, 3	

#### COMMENTS:

- 1 - CARD READER
- 2 - SOUND RATED DOOR
- 3 - GROUTED FRAME
- 4 - INSULATED DOOR
- 5 - EXTERIOR GATE

#### GENERAL NOTES:

1. FOR GLASS TYPES (GL-) REFER TO PROJECT SPECIFICATIONS.
2. ALL HOLLOW METAL FRAMES TO HAVE HOSPITAL STOPS (REF. DETAIL 5/AS602)

#### DOOR TYPES

SCALE: 1/4" = 1'-0"

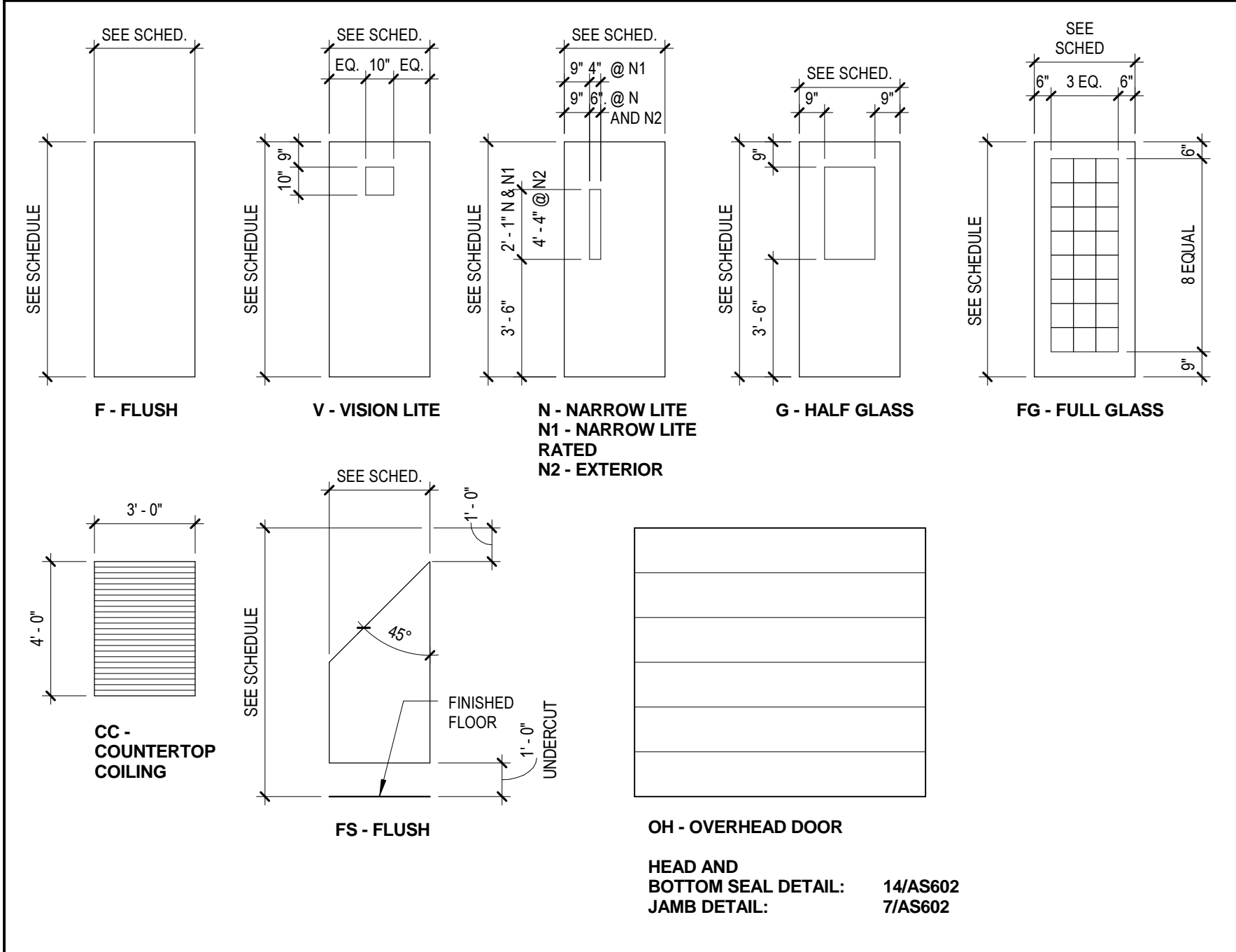

#### LOUVER TYPES

SCALE: 1/4" = 1'-0"

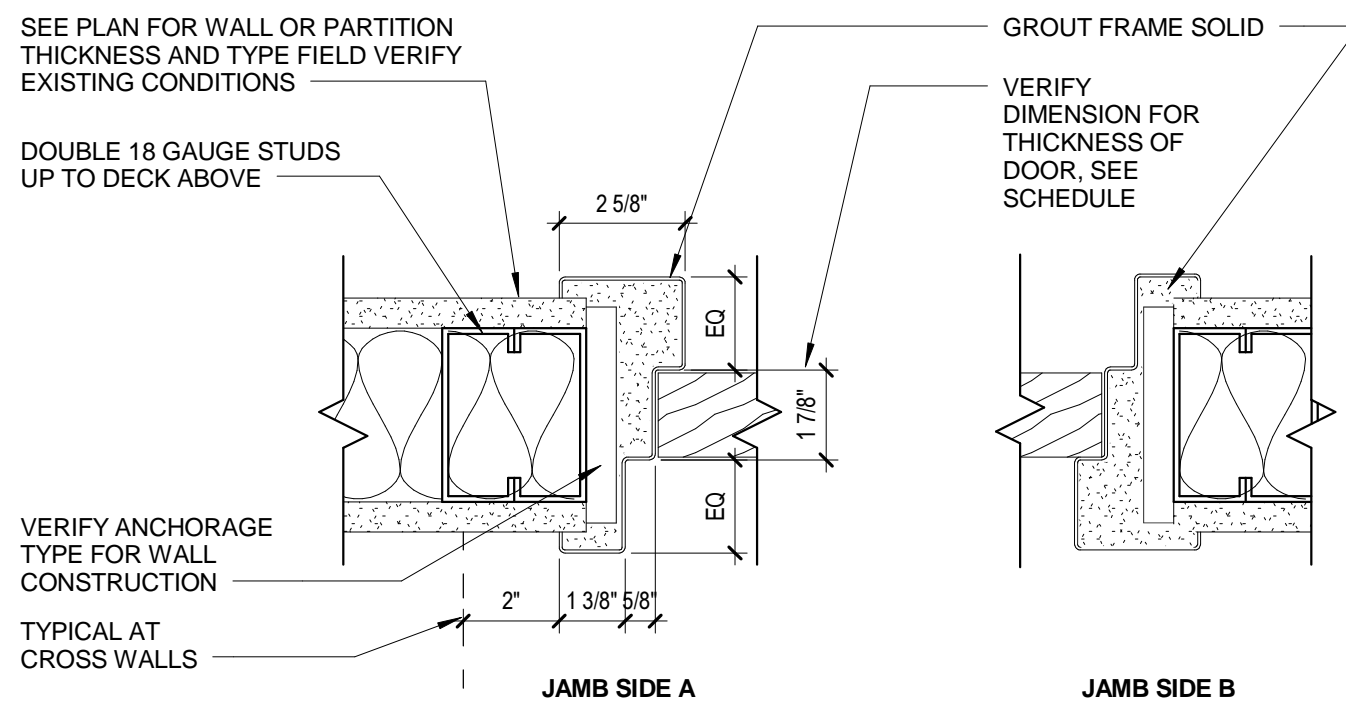
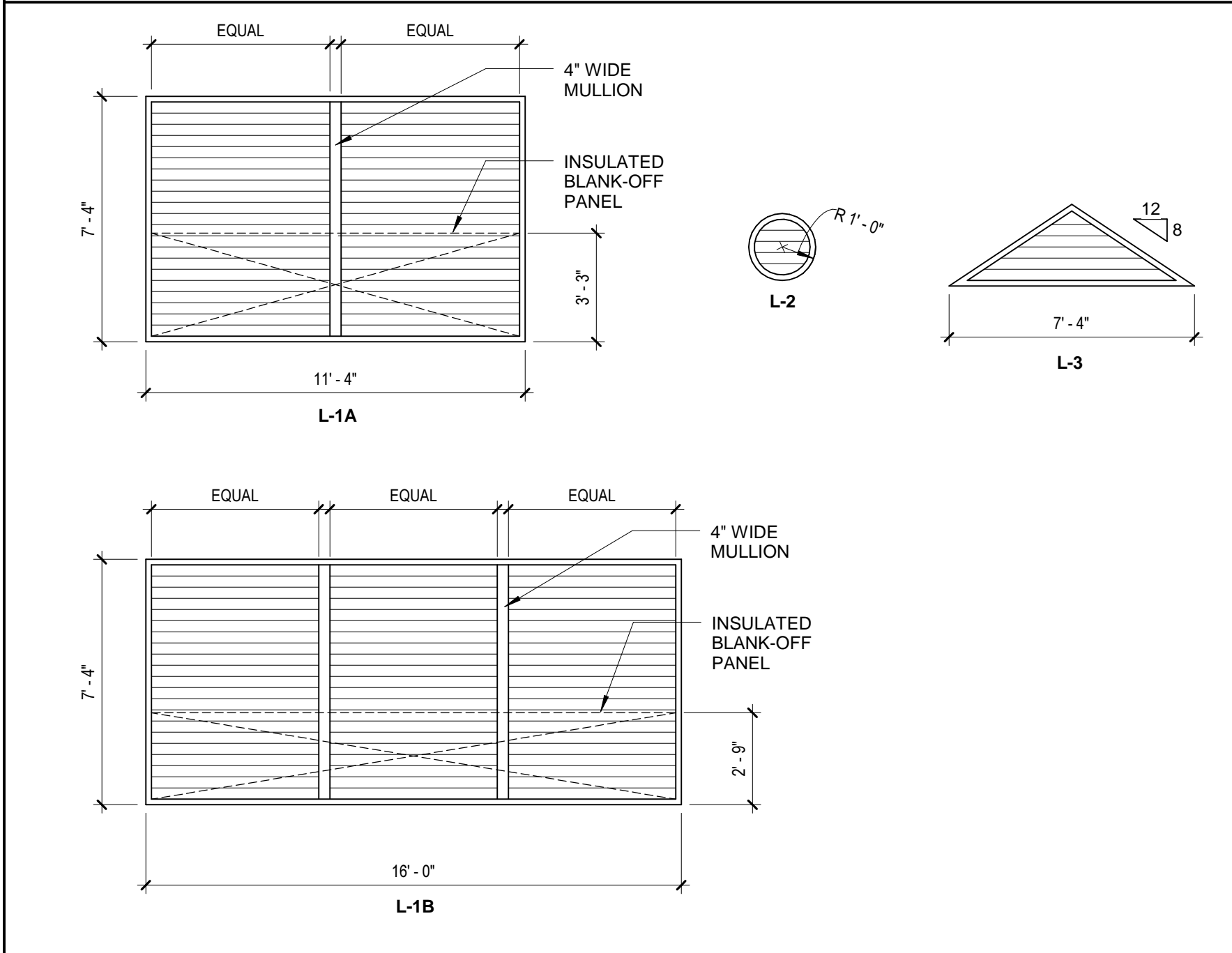

#### 8 WRAP-AROUND DOOR FRAME AT DOUBLE EGRESS DOOR

3" = 1'-0"

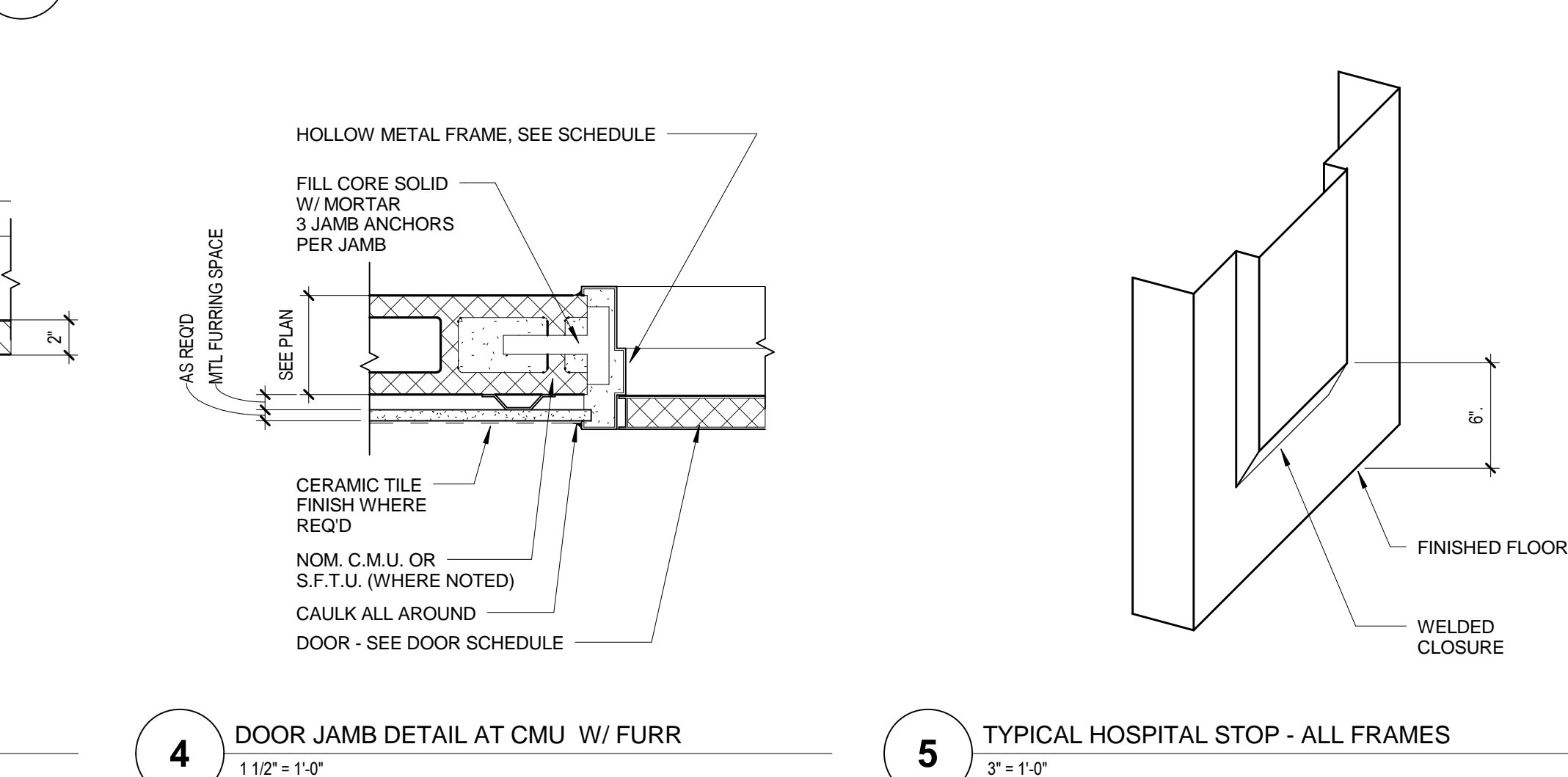

#### 4 DOOR JAMB DETAIL AT CMU W/ FURR

1 1/2" = 1'-0"

#### 5 TYPICAL HOSPITAL STOP - ALL FRAMES

3" = 1'-0"

#### FRAME TYPES

SCALE: 1/4" = 1'-0"

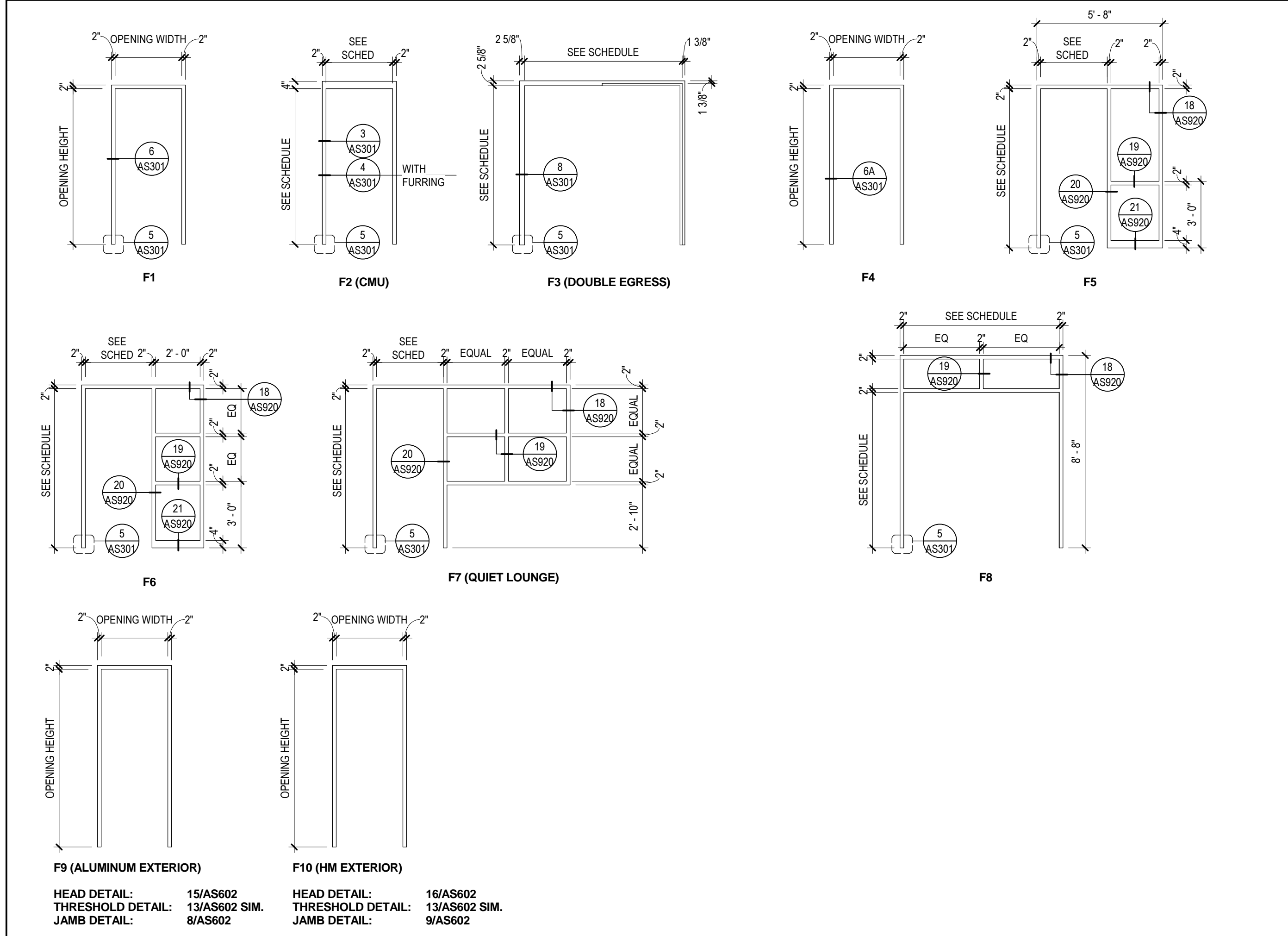

#### WINDOW TYPES

SCALE: 1/4" = 1'-0"

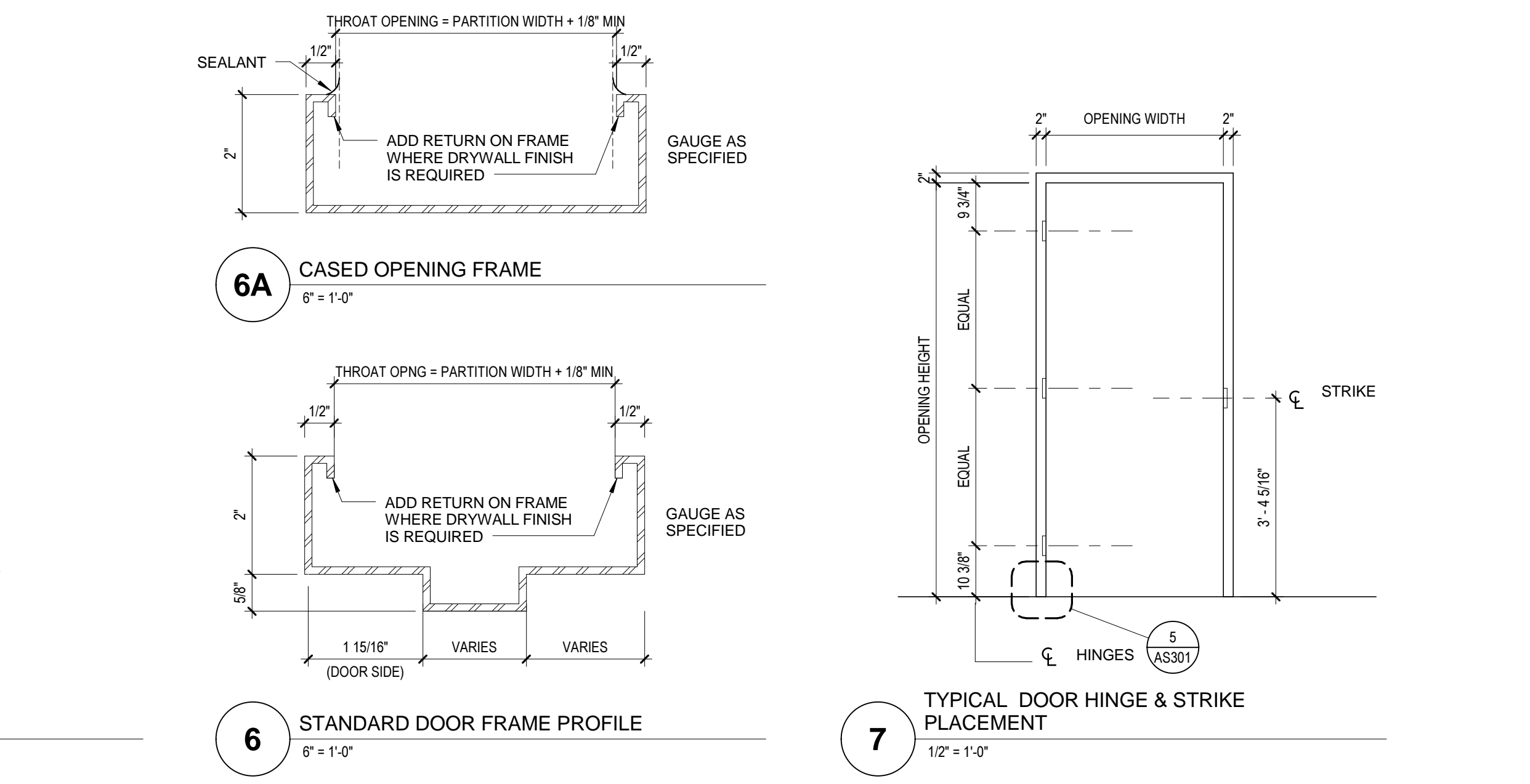
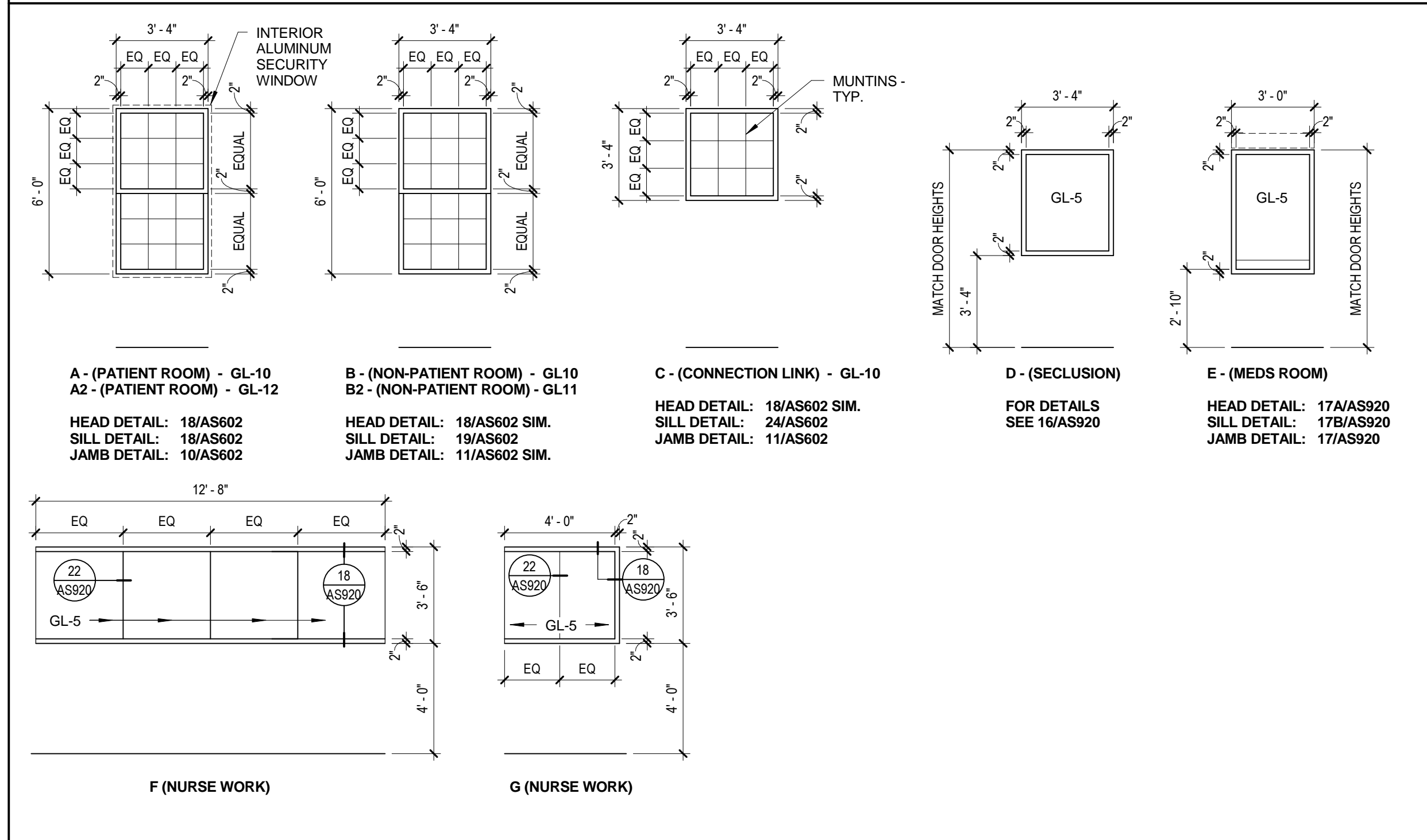

#### 6 STANDARD DOOR FRAME PROFILE

6" = 1'-0"

#### 7 TYPICAL DOOR HINGE & STRIKE PLACEMENT

1/2" = 1'-0"

100% OWNER REVIEW  
NOT FOR CONSTRUCTION  
12/16/2011



**RSP Architects**  
1220 Marshall Street NE  
Minneapolis 55413-1036  
612.677.7100  
612.677.7499 fax  
www.rsparch.com

NOTICE: The designs shown and described herein including all technical drawings, graphics, and models, are the property of RSP Architects. These are available for limited review and evaluation by clients, consultants, contractors, government agencies, vendors and office personnel only in accordance with this Notice.

© Copyright RSP Architects 2011. All rights reserved.

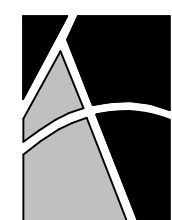

healthcare facilities solutions

#### CONSULTANTS: