

SEQUENCE OF CONSTRUCTION

1. INSTALL STABILIZED CONSTRUCTION ENTRANCES.
2. PREPARE TEMPORARY PARKING AND STORAGE AREA.
3. CONSTRUCT THE SILT FENCES ON THE SITE.
4. CONSTRUCT THE SEDIMENTATION AND SEDIMENT TRAP BASINS.
5. HALT ALL ACTIVITIES AND CONTACT THE CIVIL ENGINEERING CONSULTANT OR OWNERS REPRESENTATIVE TO PERFORM INSPECTION OF BMPs. GENERAL CONTRACTOR SHALL SCHEDULE DISTURBANCE ACTIVITIES AND CONSTRUCTION WITH THE CIVIL ENGINEER AND ALL GROUND DISTURBING CONSTRUCTIONS BEFORE PROCEEDING WITH CONSTRUCTION.
6. CLEAR AND GRUB THE SITE.
7. START CONSTRUCTION OF SITE STRUCTURE.
8. BEGIN GRADING THE SITE.
9. TEMPORARILY SEED DENUDDED AREAS.
10. INSTALL UTILITIES, UNDERDRAINS, STORM SEWERS, CURBS AND GUTTERS.
11. INSTALL RIP RAP AROUND OUTLET STRUCTURES.
12. INSTALL INLET PROTECTION AROUND ALL STORM SEWER STRUCTURES.
13. PREPARE SITE FOR PAVING.
14. INSTALL INLET PROTECTION DEVICES.
15. COMPLETE GRADING AND INSTALL PERMANENT SEEDING AND PLANTING.
16. REMOVE ALL TEMPORARY EROSION AND SEDIMENT CONTROL DEVICES (ONLY IF SITES IS STABILIZED), IF REQUIRED BY THE CONTRACT.
17. ALL EROSION CONTROL BMPs TO BE SUBMITTED AND APPROVED BY VA.
18. CONTRACTOR'S PROJECT SUPERVISOR TO HAVE CERTIFIED TRAINING TO MONITOR AND RECORD SWPPP REQUIREMENTS.
19. CONTRACTOR TO WORK WITH VA TO FILE ALL REQUIRED PERMITS.
20. ALL EROSION CONTROL TIME LIMITS PER SWPPP REQUIREMENTS WILL BE ENFORCED BY THE VA. IF NOT CORRECTED IMMEDIATELY BY CONTRACTOR, VA WILL MAKE CORRECTIONS AND EXPENSE TO CONTRACTOR.

NOTE: REFER TO SHEET C&W FOR GENERAL NOTES, MAINTENANCE NOTES, LOCATION MAPS AND STANDARD LEGEND.

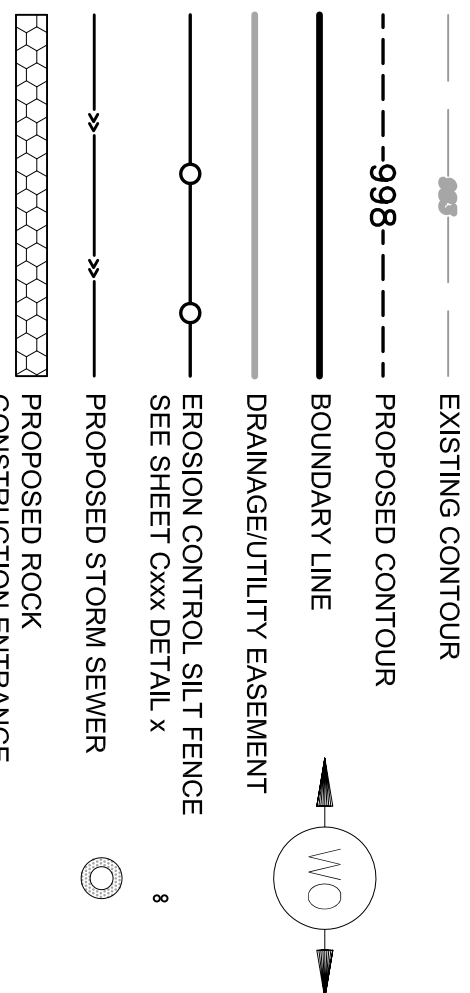

FIBER BLANKET - WITH MUDDOT SEED MIX xxx

NOTE: ALL DISTURBED AREAS ARE TO BE PERMANENTLY STABILIZED

DEVELOPER / OWNER:

RON LAGERROUQUET  
FACILITIES MANAGEMENT SERVICES  
MS 715 TRANSPORTATION BUILDING  
395 JOHN IRELAND BLVD  
ST PAUL, MINNESOTA 55155

SITE OPERATOR / CONTRACTOR / GENERAL CONTRACTOR:

SUPERINTENDENT:

SOIL EROSION/SEDIMENTATION CONTROL OPERATION TIME SCHEDULE

NOTE: CONTRACTOR OR GENERAL CONTRACTOR TO COMPLETE TABLE WITH THEIR SPECIFIC PROJECT SCHEDULE

| CONSTRUCTION SEQUENCE                    | JUL | AUG | SEP | OCT | NOV | DEC |
|--|-----|-----|-----|-----|-----|-----|
| TEMPORARY CONTROL MEASURES               |     |     |     |     |     |     |
| STRIP & STOCKPILE TOPSOIL                |     |     |     |     |     |     |
| ROUGH GRADE / SEDIMENT CONTROL           |     |     |     |     |     |     |
| TEMPORARY CONSTRUCTION ROADS             |     |     |     |     |     |     |
| STRUCTURE CONSTRUCTION                   |     |     |     |     |     |     |
| SITE CONSTRUCTION                        |     |     |     |     |     |     |
| PERMANENT CONSTRUCTION STRUCTURES        |     |     |     |     |     |     |
| FINISH GRADING                           |     |     |     |     |     |     |
| LANDSCAPING / SEED / FINAL STABILIZATION |     |     |     |     |     |     |
| STORM FACILITIES                         |     |     |     |     |     |     |

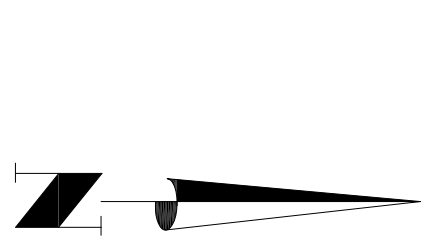
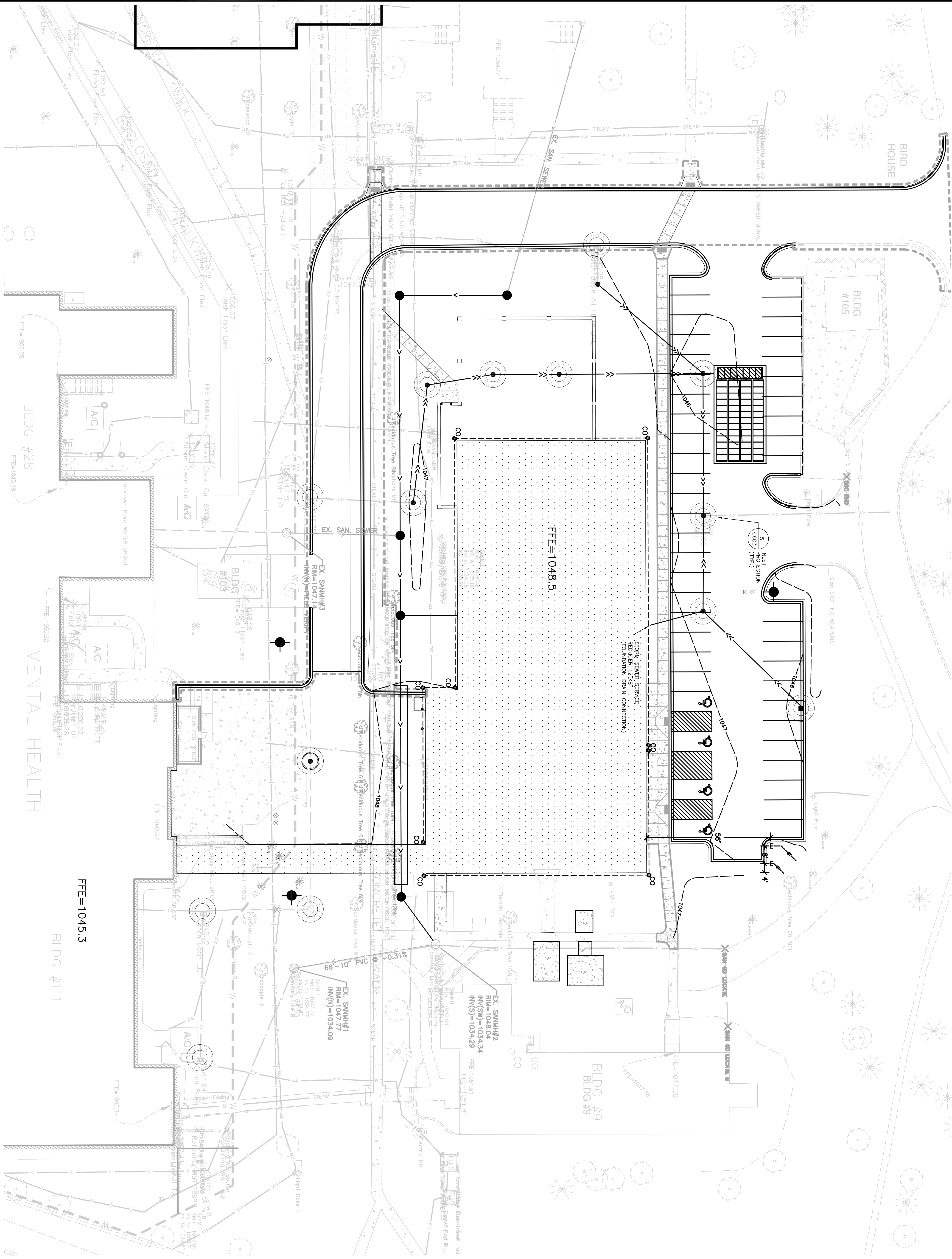

No. 1002

DATE 08/28/2024

REVISION

1002 08/28/2024 RSP/CMAT

NOT FOR CONSTRUCTION

DATE

**RSP Architects**  
1320 4th Avenue NE  
Minneapolis, MN 55413-1036  
612.677.7489 fax  
www.rsparch.com

NOTICE: This design was created using a building information modeling (BIM) software. The design is intended to be used as a guide for construction and is not a final design. The design is subject to change without notice. The design is not a final design and is not intended to be used for construction. The design is not a final design and is not intended to be used for construction. The design is not a final design and is not intended to be used for construction.

**EVS**  
ENGINEERING SURVEYING ENVIRONMENTAL PLANNING  
10000 VANDERBILT AVENUE, SUITE 123  
EDINA, MINNESOTA 55425  
PH: 612.466.4600  
WWW.EVS-ENG.COM

DESIGNED BY: RSP/CMAT

DRAWN BY: RSP/CMAT

CHECKED BY: RSP/CMAT

APPROVED BY: RSP/CMAT

DATE: 08/28/2024

PROJECT NO: 1002

PROJECT NAME: 1002 08/28/2024 RSP/CMAT

DATE: 08/28/2024

PROJECT NO: 1002

PROJECT NAME: 1002 08/28/2024 RSP/CMAT

DATE: 08/28/2024

PROJECT NO: 1002

PROJECT NAME: 1002 08/28/2024 RSP/CMAT

DATE: 08/28/2024

PROJECT NO: 1002

PROJECT NAME: 1002 08/28/2024 RSP/CMAT

DATE: 08/28/2024

PROJECT NO: 1002

PROJECT NAME: 1002 08/28/2024 RSP/CMAT

DATE: 08/28/2024

PROJECT NO: 1002

PROJECT NAME: 1002 08/28/2024 RSP/CMAT

DATE: 08/28/2024

PROJECT NO: 1002

PROJECT NAME: 1002 08/28/2024 RSP/CMAT

DATE: 08/28/2024

PROJECT NO: 1002

PROJECT NAME: 1002 08/28/2024 RSP/CMAT

DATE: 08/28/2024

PROJECT NO: 1002

PROJECT NAME: 1002 08/28/2024 RSP/CMAT

DATE: 08/28/2024

PROJECT NO: 1002

PROJECT NAME: 1002 08/28/2024 RSP/CMAT

DATE: 08/28/2024

PROJECT NO: 1002

PROJECT NAME: 1002 08/28/2024 RSP/CMAT

DATE: 08/28/2024

PROJECT NO: 1002

PROJECT NAME: 1002 08/28/2024 RSP/CMAT

DATE: 08/28/2024

PROJECT NO: 1002

PROJECT NAME: 1002 08/28/2024 RSP/CMAT

DATE: 08/28/2024

PROJECT NO: 1002

PROJECT NAME: 1002 08/28/2024 RSP/CMAT

DATE: 08/28/2024

PROJECT NO: 1002

PROJECT NAME: 1002 08/28/2024 RSP/CMAT

DATE: 08/28/2024

PROJECT NO: 1002

PROJECT NAME: 1002 08/28/2024 RSP/CMAT

DATE: 08/28/2024

PROJECT NO: 1002

PROJECT NAME: 1002 08/28/2024 RSP/CMAT

DATE: 08/28/2024

PROJECT NO: 1002

PROJECT NAME: 1002 08/28/2024 RSP/CMAT

DATE: 08/28/2024

PROJECT NO: 1002

PROJECT NAME: 1002 08/28/2024 RSP/CMAT

DATE: 08/28/2024

PROJECT NO: 1002

PROJECT NAME: 1002 08/28/2024 RSP/CMAT

DATE: 08/28/2024

PROJECT NO: 1002

PROJECT NAME: 1002 08/28/2024 RSP/CMAT

DATE: 08/28/2024

PROJECT NO: 1002

PROJECT NAME: 1002 08/28/2024 RSP/CMAT

DATE: 08/28/2024

PROJECT NO: 1002

PROJECT NAME: 1002 08/28/2024 RSP/CMAT

DATE: 08/28/2024

PROJECT NO: 1002

PROJECT NAME: 1002 08/28/2024 RSP/CMAT

DATE: 08/28/2024

PROJECT NO: 1002

PROJECT NAME: 1002 08/28/2024 RSP/CMAT

DATE: 08/28/2024

PROJECT NO: 1002

PROJECT NAME: 1002 08/28/2024 RSP/CMAT

DATE: 08/28/2024

PROJECT NO: 1002

PROJECT NAME: 1002 08/28/2024 RSP/CMAT

DATE: 08/28/2024

PROJECT NO: 1002

PROJECT NAME: 1002 08/28/2024 RSP/CMAT

DATE: 08/28/2024

PROJECT NO: 1002

PROJECT NAME: 1002 08/28/2024 RSP/CMAT

DATE: 08/28/2024

PROJECT NO: 1002

PROJECT NAME: 1002 08/28/2024 RSP/CMAT

DATE: 08/28/2024

PROJECT NO: 1002

PROJECT NAME: 1002 08/28/2024 RSP/CMAT

DATE: 08/28/2024

PROJECT NO: 1002

PROJECT NAME: 1002 08/28/2024 RSP/CMAT

DATE: 08/28/2024

PROJECT NO: 1002

PROJECT NAME: 1002 08/28/2024 RSP/CMAT

DATE: 08/28/2024

PROJECT NO: 1002

PROJECT NAME: 1002 08/28/2024 RSP/CMAT

DATE: 08/28/2024

PROJECT NO: 1002

PROJECT NAME: 1002 08/28/2024 RSP/CMAT

DATE: 08/28/2024

PROJECT NO: 1002

PROJECT NAME: 1002 08/28/2024 RSP/CMAT

DATE: 08/28/2024

PROJECT NO: 1002

PROJECT NAME: 1002 08/28/2024 RSP/CMAT

DATE: 08/28/2024

PROJECT NO: 1002

PROJECT NAME: 1002 08/28/2024 RSP/CMAT

DATE: 08/28/2024

PROJECT NO: 1002

PROJECT NAME: 1002 08/28/2024 RSP/CMAT

DATE: 08/28/2024

PROJECT NO: 1002

PROJECT NAME: 1002 08/28/2024 RSP/CMAT

DATE: 08/28/2024

PROJECT NO: 1002

PROJECT NAME: 1002 08/28/2024 RSP/CMAT

DATE: 08/28/2024

PROJECT NO: 1002

PROJECT NAME: 1002 08/28/2024 RSP/CMAT

DATE: 08/28/2024

PROJECT NO: 1002

PROJECT NAME: 1002 08/28/2024 RSP/CMAT

DATE: 08/28/2024

PROJECT NO: 1002

PROJECT NAME: 1002 08/28/2024 RSP/CMAT

DATE: 08/28/2024

PROJECT NO: 1002

PROJECT NAME: 1002 08/28/2024 RSP/CMAT

DATE: 08/28/2024

PROJECT NO: 1002

PROJECT NAME: 1002 08/28/2024 RSP/CMAT

DATE: 08/28/2024

PROJECT NO: 1002

PROJECT NAME: 1002 08/28/2024 RSP/CMAT

DATE: 08/28/2024

PROJECT NO: 1002

PROJECT NAME: 1002 08/28/2024 RSP/CMAT

DATE: 08/28/2024

PROJECT NO: 1002

PROJECT NAME: 1002 08/28/2024 RSP/CMAT

DATE: 08/28/2024

PROJECT NO: 1002

PROJECT NAME: 1002 08/28/2024 RSP/CMAT

DATE: 08/28/2024

PROJECT NO: 1002

PROJECT NAME: 1002 08/28/2024 RSP/CMAT

DATE: 08/28/2024

PROJECT NO: 1002

PROJECT NAME: 1002 08/28/2024 RSP/CMAT

DATE: 08/28/2024

PROJECT NO: 1002

PROJECT NAME: 1002 08/28/2024 RSP/CMAT

DATE: 08/28/2024

PROJECT NO: 1002

PROJECT NAME: 1002 08/28/2024 RSP/CMAT

DATE: 08/28/2024

PROJECT NO: 1002

PROJECT NAME: 1002 08/28/2024 RSP/CMAT

DATE: 08/28/2024

PROJECT NO: 1002

PROJECT NAME: 1002 08/28/2024 RSP/CMAT

DATE: 08/28/2024

PROJECT NO: 1002

PROJECT NAME: 1002 08/28/2024 RSP/CMAT

DATE: 08/28/2024

PROJECT NO: 1002

PROJECT NAME: 1002 08/28/2024 RSP/CMAT

DATE: 08/28/2024

PROJECT NO: 1002

PROJECT NAME: 1002 08/28/2024 RSP/CMAT

DATE: 08/28/2024

PROJECT NO: 1002

PROJECT NAME: 1002 08/28/2024 RSP/CMAT

DATE: 08/28/2024

PROJECT NO: 1002

PROJECT NAME: 1002 08/28/2024 RSP/CMAT

DATE: 08/28/2024

PROJECT NO: 1002

PROJECT NAME: 1002 08/28/2024 RSP/CMAT

DATE: 08/28/2024

PROJECT NO: 1002

PROJECT NAME: 1002 08/28/2024 RSP/CMAT

DATE: 08/28/2024

PROJECT NO: 1002

PROJECT NAME: 1002 08/28/2024 RSP/CMAT

DATE: 08/28/2024

PROJECT NO: 1002

PROJECT NAME: 1002 08/28/2024 RSP/CMAT

DATE: 08/28/2024

PROJECT NO: 1002

PROJECT NAME: 1002 08/28/2024 RSP/CMAT

DATE: 08/28/2024

PROJECT NO: 1002

PROJECT NAME: 1002 08/28/2024 RSP/CMAT

DATE: 08/28/2024

PROJECT NO: 1002

PROJECT NAME: 1002 08/28/2024 RSP/CMAT

DATE: 08/28/2024

PROJECT NO: 1002

PROJECT NAME: 1002 08/28/2024 RSP/CMAT

DATE: 08/28/2024

PROJECT NO: 1002

PROJECT NAME: 1002 08/28/2024 RSP/CMAT

DATE: 08/28/2024

PROJECT NO: 1002

PROJECT NAME: 1002 08/28/2024 RSP/CMAT

DATE: 08/28/2024

PROJECT NO: 1002

PROJECT NAME: 1002 08/28/2024 RSP/CMAT

DATE: 08/28/2024

PROJECT NO: 1002

PROJECT NAME: 1002 08/28/2024 RSP/CMAT

DATE: 08/28/2024

PROJECT NO: 1002

PROJECT NAME: 1002 08/28/2024 RSP/CMAT

DATE: 08/28/2024

PROJECT NO: 1002

PROJECT NAME: 1002 08/28/2024 RSP/CMAT

DATE: 08/28/2024

PROJECT NO: 1002

PROJECT NAME: 1002 08/28/2024 RSP/CMAT

DATE: 08/28/2024

PROJECT NO: 1002

PROJECT NAME: 1002 08/28/2024 RSP/CMAT

DATE: 08/28/2024

PROJECT NO: 1002

PROJECT NAME: 1002 08/28/2024 RSP/CMAT

DATE: 08/28/2024

PROJECT NO: 1002

PROJECT NAME: 1002 08/28/2024 RSP/CMAT

DATE: 08/28/2024

PROJECT NO: 1002

PROJECT NAME: 1002 08/28/2024 RSP/CMAT

DATE: 08/28/2024

PROJECT NO: 1002

PROJECT NAME: 1002 08/28/2024 RSP/CMAT

DATE: 08/28/2024

PROJECT NO: 1002

PROJECT NAME: 1002 08/28/2024 RSP/CMAT

DATE: 08/28/2024

PROJECT NO: 1002

PROJECT NAME: 1002 08/28/2024 RSP/CMAT

DATE: 08/28/2024

PROJECT NO: 1002

PROJECT NAME: 1002 08/28/2024 RSP/CMAT

DATE: 08/28/2024

PROJECT NO: 1002

PROJECT NAME: 1002 08/28/2024 RSP/CMAT

DATE: 08/28/2024

PROJECT NO: 1002

PROJECT NAME: 1002 08/28/2024 RSP/CMAT

DATE: 08/28/2024

PROJECT NO: 1002

PROJECT NAME: 1002 08/28/2024 RSP/CMAT

DATE: 08/28/2024

PROJECT NO: 1002

PROJECT NAME: 1002 08/28/2024 RSP/CMAT

DATE: 08/28/2024

PROJECT NO: 1002

PROJECT NAME: 1002 08/28/2024 RSP/CMAT

DATE: 08/28/2024

PROJECT NO: 1002

PROJECT NAME: 1002 08/28/2024 RSP/CMAT

DATE: 08/28/2024

PROJECT NO: 1002

PROJECT NAME: 1002 08/28/2024 RSP/CMAT

DATE: 08/28/2024

PROJECT NO: 1002

PROJECT NAME: 1002 08/28/2024 RSP/CMAT

DATE: 08/28/2024

PROJECT NO: 1002

PROJECT NAME: 1002 08/28/2024 RSP/CMAT

DATE: 08/28/2024

PROJECT NO: 1002

PROJECT NAME: 1002 08/28/2024 RSP/CMAT

DATE: 08/28/2024

PROJECT NO: 1002

PROJECT NAME: 1002 08/28/2024 RSP/CMAT

DATE: 08/28/2024

PROJECT NO: 1002

PROJECT NAME: 1002 08/28/2024 RSP/CMAT

DATE: 08/28/2024

PROJECT NO: 1002

PROJECT NAME: 1002 08/28/2024 RSP/CMAT

DATE: 08/28/2024

PROJECT NO: 1002

PROJECT NAME: 1002 08/28/2024 RSP/CMAT

DATE: 08/28/2024

PROJECT NO: 1002

PROJECT NAME: 1002 08/28/2024 RSP/CMAT

DATE: 08/28/2024

PROJECT NO: 1002

PROJECT NAME: 1002 08/28/2024 RSP/CMAT

DATE: 08/28/2024

PROJECT NO: 1002

PROJECT NAME: 1002 08/28/2024 RSP/CMAT

DATE: 08/28/2024

PROJECT NO: 1002

PROJECT NAME: 1002 08/28/2024 RSP/CMAT

DATE: 08/28/2024

PROJECT NO: 1002

PROJECT NAME: 1002 08/28/2024 RSP/CMAT

DATE: 08/28/2024

PROJECT NO: 1002

PROJECT NAME: 1002 08/28/2024 RSP/CMAT

DATE: 08/28/2024

PROJECT NO: 1002

PROJECT NAME: 1002 08/28/2024 RSP/CMAT

DATE: 08/28/2024

PROJECT NO: 1002

PROJECT NAME: 1002 08/28/2024 RSP/CMAT

DATE: 08/28/2024

PROJECT NO: 1002

PROJECT NAME: 1002 08/28/2024 RSP/CMAT

DATE: 08/28/2024

PROJECT NO: 1002

PROJECT NAME: 1002 08/28/2024 RSP/CMAT

DATE: 08/28/2024

PROJECT NO: 1002

PROJECT NAME: 1002 08/28/2024 RSP/CMAT

DATE: 08/28/2024

PROJECT NO: 1002

PROJECT NAME: 1002 08/28/2024 RSP/CMAT

DATE: 08/28/2024

PROJECT NO: 1002

PROJECT NAME: 1002 08/28/2024 RSP/CMAT

DATE: 08/28/2024

PROJECT NO: 1002

PROJECT NAME: 1002 08/28/2024 RSP/CMAT

DATE: 08/28/2024

PROJECT NO: 1002

PROJECT NAME: 1002 08/28/2024 RSP/CMAT

DATE: 08/28/2024

PROJECT NO: 1002

PROJECT NAME: 1002 08/28/2024 RSP/CMAT

DATE: 08/28/2024

PROJECT NO: 1002

PROJECT NAME: 1002 08/28/2024 RSP/CMAT

DATE: 08/28/2024

PROJECT NO: 1002

PROJECT NAME: 1002 08/28/2024 RSP/CMAT

DATE: 08/28/2024

PROJECT NO: 1002

PROJECT NAME: 1002 08/28/2024 RSP/CMAT

DATE: 08/28/2024

PROJECT NO: 1002

PROJECT NAME: 1002 08/28/2024 RSP/CMAT

DATE: 08/28/2024

PROJECT NO: 1002

PROJECT NAME: 1002 08/28/2024 RSP/CMAT

DATE: 08/28/2024

PROJECT NO: 1002

PROJECT NAME: 1002 08/28/2024 RSP/CMAT

DATE: 08/28/2024

PROJECT NO: 1002

PROJECT NAME: 1002 08/28/2024 RSP/CMAT

DATE: 08/28/2024

PROJECT NO: 1002

PROJECT NAME: 1002 08/28/2024 RSP/CMAT

DATE: 08/28/2024

PROJECT NO: 1002

PROJECT NAME: 1002 08/28/2024 RSP/CMAT

DATE: 08/28/2024

PROJECT NO: 1002

PROJECT NAME: 1002 08/28/2024 RSP/CMAT

DATE: 08/28/2024

PROJECT NO: 1002

PROJECT NAME: 1002 08/28/2024 RSP/CMAT

DATE: 08/28/2024

PROJECT NO: 1002

PROJECT NAME: 1002 08/28/2024 RSP/CMAT

DATE: 08/28/2024

PROJECT NO: 1002

PROJECT NAME: 1002 08/28/2024 RSP/CMAT

DATE: 08/28/2024

PROJECT NO: 1002

PROJECT NAME: 1002 08/28/2024 RSP/CMAT

DATE: 08/28/2024

PROJECT NO: 1002

PROJECT NAME: 1002 08/28/2024 RSP/CMAT

DATE: 08/28/2024

PROJECT NO: 1002

PROJECT NAME: 1002 08/28/2024 RSP/CMAT

DATE: 08/28/2024

PROJECT NO: 1002

PROJECT NAME: 1002 08/28/2024 RSP/CMAT

DATE: 08/28/2024

PROJECT NO: 1002

PROJECT NAME: 1002 08/28/2024 RSP/CMAT

DATE: 08/28/2024

PROJECT NO: 1002

PROJECT NAME: 1002 08/28/2024 RSP/CMAT

DATE: 08/28/2024

PROJECT NO: 1002

PROJECT NAME: 1002 08/28/2024 RSP/CMAT

DATE: 08/28/2024

PROJECT NO: 1002

PROJECT NAME: 1002 08/28/2024 RSP/CMAT

DATE: 08/28/2024

PROJECT NO: 1002

PROJECT NAME: 1002 08/28/2024 RSP/CMAT

DATE: 08/28/2024

PROJECT NO: 1002

PROJECT NAME: 1002 08/28/2024 RSP/CMAT

DATE: 08/28/2024

PROJECT NO: 1002

PROJECT NAME: 1002 08/28/2024 RSP/CMAT

DATE: 08/28/2024

PROJECT NO: 1002

PROJECT NAME: 1002 08/28/2024 RSP/CMAT

DATE: 08/28/2024

PROJECT NO: 1002

PROJECT NAME: 1002 08/28/2024 RSP/CMAT

DATE: 08/28/2024

PROJECT NO: 1002

PROJECT NAME: 1002 08/28/2024 RSP/CMAT

DATE: 08/28/2024

PROJECT NO: 1002

PROJECT NAME: 1002 08/28/2024 RSP/CMAT

DATE: 08/28/2024

PROJECT NO: 1002

PROJECT NAME: 1002 08/28/2024 RSP/CMAT

DATE: 08/28/2024

PROJECT NO: 1002

PROJECT NAME: 1002 08/28/2024 RSP/CMAT

DATE: 08/28/2024

PROJECT NO: 1002

PROJECT NAME: 1002 08/28/2024 RSP/CMAT

DATE: 08/28/2024

PROJECT NO: 1002

PROJECT NAME: 1002 08/28/2024 RSP/CMAT

DATE: 08/28/2024

PROJECT NO: 1002

PROJECT NAME: 1002 08/28/2024 RSP/CMAT

DATE: 08/28/2024

PROJECT NO: 1002

PROJECT NAME: 1002 08/28/2024 RSP/CMAT

DATE: 08/28/2024

PROJECT NO: 1002

PROJECT NAME: 1002 08/28/2024 RSP/CMAT

DATE: 08/28/2024

PROJECT NO: 1002

PROJECT NAME: 1002 08/28/2024 RSP/CMAT

DATE: 08/28/2024

PROJECT NO: 1002

PROJECT NAME: 1002 08/28/2024 RSP/CMAT

DATE: 08/28/2024

PROJECT NO: 1002

PROJECT NAME: 1002 08/28/2024 RSP/CMAT

DATE: 08/28/2024

PROJECT NO: 1002

PROJECT NAME: 1002 08/28/2024 RSP/CMAT

DATE: 08/28/2024

PROJECT NO: 1002

PROJECT NAME: 1002 08/28/2024 RSP/CMAT

DATE: 08/28/2024

PROJECT NO: 1002

PROJECT NAME: 1002 08/28/2024 RSP/CMAT

DATE: 08/28/2024

PROJECT NO: 1002

PROJECT NAME: 100