

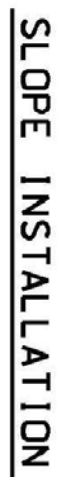

## ENTRANCE

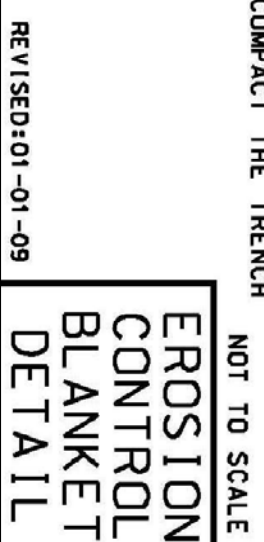

1. PREPARE SOIL BEFORE INSTALLING BLANKETS BY INCORPORATING THE FOLLOWING: FERTILIZER, AND SEED, OR CHANNEL BY INCORPORATING THE BLANKET IN A 6" DEEP, 6" WIDE TRENCH. DRAGGILL AND COMPACT THE TRENCH AFTER SEEDING.
2. UNROLL THE BLANKET, STARTING AT DOWNSTREAM PROCEEDING UPSTREAM HORIZONTALLY ACROSS THE SLOPE.
3. THE EDGES OF PARALLEL BLANKETS MUST BE STAPLED WITH AN 18 GAUGE STAPLER.
4. WHEN PLACING END OVER END (SHOULDER STYLE) WITH APPROXIMATELY A 4" GAP, STAPLE TO SECURE BLANKETS.
5. IN TIGHT FLAT CHANNEL APPLICATIONS, A STAPLE CHECK LIST IS REQUIRED FOR EACH END OF THE CHANNEL. PLACE A STAPLE CHECK ROW 4' BELOW THE FIRST ROW IN A STAGGERED PATTERN. A SECOND STAPLE CHECK ROW IS REQUIRED FOR EACH END OF THE CHANNEL.
6. IN 6" DEEP, 6" WIDE TRENCH, DRAGGILL AND COMPACT THE TRENCH AFTER STAPLING.



## BLANKET

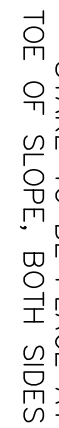

# PROTECTION



**RSP Architects**  
1220 Marshall Street NE  
Minneapolis  
MN 55413-1036  
612.677.7100  
612.677.7499 fax  
www.rsparch.com

© Copyright 1997 Architect 2003. All rights reserved.



- GENERAL EROSION NOTES:**
1. CONSTRUCTION SHALL COMPLY WITH ALL APPLICABLE GOVERNING CODES AND BE CONSTRUCTED TO SAME. WHERE A CONFLICT EXISTS BETWEEN LOCAL JURISDICTION STANDARD SPECIFICATIONS AND **ES INC.** STANDARD SPECIFICATIONS, THE MORE STRINGENT SPECIFICATION SHALL APPLY.
  2. THE CONTRACTOR IS SPECIFICALLY CAUTIONED THAT THE LOCATIONS AND/OR ELEVATIONS OF EXISTING UTILITIES AS SHOWN ON THESE PLANS ARE BASED ON RECORDS OF THE VARIOUS UTILITY COMPANIES AND, WHERE POSSIBLE, MEASUREMENTS TAKEN IN THE FIELD. THE SUBSURFACE UTILITY INFORMATION SHOWN ON THESE PLANS IS A UTILITY QUALITY LEVEL D. THIS QUALITY LEVEL WAS DETERMINED ACCORDING TO THE GUIDELINES OF THE MINNESOTA UTILITY LOCATING AND MARKING ASSOCIATION (MULMA). THE CONTRACTOR MUST CONTACT ALL THE APPROPRIATE UTILITY COMPANIES AT LEAST 48 HOURS BEFORE ANY EXCAVATION TO REQUEST EXACT FIELD LOCATION OF UTILITIES. IT SHALL BE THE RESPONSIBILITY OF THE CONTRACTOR TO RELOCATE ALL EXISTING UTILITIES WHICH CONFLICT WITH THE PROPOSED IMPROVEMENTS SHOWN ON THE PLANS. THE LOCATIONS OF SMALL UTILITIES SHALL BE OBTAINED BY THE CONTRACTOR BY CALLING MINNESOTA Gopher State One Call at 800-222-1166 OR 651-654-0002.
  3. THE DESIGN SHOWN IS BASED UPON THE ENGINEER'S UNDERSTANDING OF THE EXISTING CONDITIONS. IF THE CONTRACTOR DOES NOT ACCEPT EXISTING TOPOGRAPHY AS SHOWN ON THE PLANS WITHOUT EXCEPTION, THEY SHALL HAVE MADE, AT THEIR EXPENSE, A TOPOGRAPHIC SURVEY BY A REGISTERED LAND SURVEYOR AND SUBMIT IT TO THE OWNER FOR REVIEW. SEE ATTACHED SURVEY SHEETS.
  4. THE GENERAL CONTRACTOR SHALL TAKE ALL PRECAUTIONS NECESSARY TO AVOID PROPERTY DAMAGE TO ADJACENT PROPERTIES DURING THE CONSTRUCTION PHASES OF THIS PROJECT. THE CONTRACTOR WILL BE HELD SOLELY RESPONSIBLE FOR ANY DAMAGES OCCURRING TO THE ADJACENT PROPERTIES DURING THE CONSTRUCTION PHASES OF THIS PROJECT.
  5. THE STORMWATER POLLUTION PREVENTION PLAN (SWPPP) IS COMPOSED OF THIS DRAWING (EROSION & SEDIMENTATION CONTROL PLAN-ESS PLAN), THE STANDARD DETAILS, THE PLAN NARRATIVE, ATTACHMENTS INCLUDED IN THE STORMWATER COMPLIANCE BINDER, PLUS THE PERMIT AND ALL SUBSEQUENT REPORTS AND RELATED DOCUMENTS.
  6. THE CONTRACTOR SHALL BE RESPONSIBLE FOR COMPLETING & SUBMITTING THE APPLICATION FOR THE MPCA GENERAL STORMWATER PERMIT FOR CONSTRUCTION ACTIVITY. ALL CONTRACTORS AND SUBCONTRACTORS INVOLVED WITH STORM WATER POLLUTION PREVENTION SHALL OBTAIN A COPY OF THE SWPPP AND THE STATE OF MINNESOTA NATIONAL POLLUTANT DISCHARGE ELIMINATION SYSTEM GENERAL PERMIT (NAPES PERMIT) AND BECOME FAMILIAR WITH THEIR CONTENTS. **THE SWPPP AND ALL OTHER RELATED DOCUMENTS MUST BE KEPT AT THE SITE DURING CONSTRUCTION. THE CONTRACTOR IS RESPONSIBLE TO HAVE CERTIFIED SUPERVISOR TO RECORD SWPPP.**

1  
 2  
 3  
 4  
 5  
 6  
 7  
 8  
 9  
 10  
 11  
 12  
 13  
 14  
 15  
 16  
 17  
 18  
 19  
 20  
 21  
 22  
 23  
 24  
 25  
 26  
 27  
 28  
 29  
 30  
 31  
 32  
 33  
 34  
 35  
 36  
 37  
 38  
 39  
 40  
 41  
 42  
 43  
 44  
 45  
 46  
 47  
 48  
 49  
 50  
 51  
 52  
 53  
 54  
 55  
 56  
 57  
 58  
 59  
 60  
 61  
 62  
 63  
 64  
 65  
 66  
 67  
 68  
 69  
 70  
 71  
 72  
 73  
 74  
 75  
 76  
 77  
 78  
 79  
 80  
 81  
 82  
 83  
 84  
 85  
 86  
 87  
 88  
 89  
 90  
 91  
 92  
 93  
 94  
 95  
 96  
 97  
 98  
 99  
 100  
 101  
 102  
 103  
 104  
 105  
 106  
 107  
 108  
 109  
 110  
 111  
 112  
 113  
 114  
 115  
 116  
 117  
 118  
 119  
 120  
 121  
 122  
 123  
 124  
 125  
 126  
 127  
 128  
 129  
 130  
 131  
 132  
 133  
 134  
 135  
 136  
 137  
 138  
 139  
 140  
 141  
 142  
 143  
 144  
 145  
 146  
 147  
 148  
 149  
 150  
 151  
 152  
 153  
 154  
 155  
 156  
 157  
 158  
 159  
 160  
 161  
 162  
 163  
 164  
 165  
 166  
 167  
 168  
 169  
 170  
 171  
 172  
 173  
 174  
 175  
 176  
 177  
 178  
 179  
 180  
 181  
 182  
 183  
 184  
 185  
 186  
 187  
 188  
 189  
 190  
 191  
 192  
 193  
 194  
 195  
 196  
 197  
 198  
 199  
 200  
 201  
 202  
 203  
 204  
 205  
 206  
 207  
 208  
 209  
 210  
 211  
 212  
 213  
 214  
 215  
 216  
 217  
 218  
 219  
 220  
 221  
 222  
 223  
 224  
 225  
 226  
 227  
 228  
 229  
 230  
 231  
 232  
 233  
 234  
 235  
 236  
 237  
 238  
 239  
 240  
 241  
 242  
 243  
 244  
 245  
 246  
 247  
 248  
 249  
 250  
 251  
 252  
 253  
 254  
 255  
 256  
 257  
 258  
 259  
 260  
 261  
 262  
 263  
 264  
 265  
 266  
 267  
 268  
 269  
 270  
 271  
 272  
 273  
 274  
 275  
 276  
 277  
 278  
 279  
 280  
 281  
 282  
 283  
 284  
 285  
 286  
 287  
 288  
 289  
 290  
 291  
 292  
 293  
 294  
 295  
 296  
 297  
 298  
 299  
 300  
 301  
 302  
 303  
 304  
 305  
 306  
 307  
 308  
 309  
 310  
 311  
 312  
 313  
 314  
 315  
 316  
 317  
 318  
 319  
 320  
 321  
 322  
 323  
 324  
 325  
 326  
 327  
 328  
 329  
 330  
 331  
 332  
 333  
 334  
 335  
 336  
 337  
 338  
 339  
 340  
 341  
 342  
 343  
 344  
 345  
 346  
 347  
 348  
 349  
 350  
 351  
 352  
 353  
 354  
 355  
 356  
 357  
 358  
 359  
 360  
 361  
 362  
 363  
 364  
 365  
 366  
 367  
 368  
 369  
 370  
 371  
 372  
 373  
 374  
 375  
 376  
 377  
 378  
 379  
 380  
 381  
 382  
 383  
 384  
 385  
 386  
 387  
 388  
 389  
 390  
 391  
 392  
 393  
 394  
 395  
 396  
 397  
 398  
 399  
 400  
 401  
 402  
 403  
 404  
 405  
 406  
 407  
 408  
 409  
 410  
 411  
 412  
 413  
 414  
 415  
 416  
 417  
 418  
 419  
 420  
 421  
 422  
 423  
 424  
 425  
 426  
 427  
 428  
 429  
 430  
 431  
 432  
 433  
 434  
 435  
 436  
 437  
 438  
 439  
 440  
 441  
 442  
 443  
 444  
 445  
 446  
 447  
 448  
 449  
 450  
 451  
 452  
 453  
 454  
 455  
 456  
 457  
 458  
 459  
 460  
 461  
 462  
 463  
 464  
 465  
 466  
 467  
 468  
 469  
 470  
 471  
 472  
 473  
 474  
 475  
 476  
 477  
 478  
 479  
 480  
 481  
 482  
 483  
 484  
 485  
 486  
 487  
 488  
 489  
 490  
 491  
 492  
 493  
 494  
 495  
 496  
 497  
 498  
 499  
 500  
 501  
 502  
 503  
 504  
 505  
 506  
 507  
 508  
 509  
 510  
 511  
 512  
 513  
 514  
 515  
 516  
 517  
 518  
 519  
 520  
 521  
 522  
 523  
 524  
 525

7. CONTRACTOR SHALL IMPLEMENT BEST MANAGEMENT PRACTICES (BMP'S) AS REQUIRED BY THE SWPPP & PERMITS. THE CONTRACTOR SHALL OVERSEE THE INSPECTION & MAINTENANCE OF THE BMP'S AND EROSION OR OPERATOR AS APPROVED ON PERMIT. ADDITIONAL BMP'S SHALL BE IMPLEMENTED AS DICTATED BY CONDITIONS AT NO ADDITIONAL COST TO OWNER THROUGHOUT ALL PHASES OF CONSTRUCTION.
8. BMP'S AND CONTROLS SHALL CONFORM TO FEDERAL, STATE, OR LOCAL REQUIREMENTS OR MANUAL OF PRACTICE, AS APPLICABLE. CONTRACTOR SHALL IMPLEMENT ADDITIONAL CONTROLS AS DIRECTED BY PERMITTING AGENCY OR OWNER.
9. ESC PLAN MUST CLEARLY DELINEATE ALL STATE WATERS, PERMITS FOR ANY CONSTRUCTION ACTIVITY IMPACTING STATE WATERS OR REGULATED WETLANDS MUST BE MAINTAINED ON SITE AT ALL TIMES.
10. CONTRACTOR SHALL MINIMIZE CLEANING TO THE MAXIMUM EXTENT PRACTICAL OR AS REQUIRED BY THE GENERAL PERMIT. THE BOUNDARIES OF THE CLEANING LIMITS SHOWN ON THIS PLAN SHALL BE CLEARLY DEMARKED (E.G., WITH FLAGS, STAKES, STRIPS, SALT FENCE, ETC.) ON THE DEVELOPMENT SITE BEFORE WORK BEGINS.
11. GENERAL CONTRACTOR SHALL IDENTIFY ON-PLAN, TEMPORARY PARKING AND STORAGE AREA WHICH SHALL ALSO BE USED AS THE EQUIPMENT MAINTENANCE AND CLEANING AREA, EMPLOYEE PARKING AREA, AND AREA FOR LOCATING PORTABLE FACILITIES, OFFICE TRAILERS, AND TOILET FACILITIES.
12. ALL WASH WATER (CONCRETE TRUCKS, VEHICLE CLEANING, EQUIPMENT CLEANING, ETC.) MUST BE LIMITED TO A DEFINED AREA OF THE SITE AND SHALL BE CONTAINED AND PROPERLY TREATED OR DISPOSED. NO ENGINE DEREGISTERING IS ALLOWED ON SITE.
13. SUFFICIENT OIL AND GREASE ABSORBING MATERIALS AND FLOATATION BOOMS SHALL BE MAINTAINED ON SITE OR READILY AVAILABLE TO CONTAIN AND CLEAN-UP FUEL OR CHEMICAL SPILLS AND LEAKS.
14. DUST ON THE SITE SHALL BE CONTROLLED. THE USE OF MOTOR OILS AND OTHER PETROLEUM BASED OR TOXIC LIQUIDS FOR DUST SUPPRESSION OPERATIONS IS PROHIBITED.
15. SOLID WASTE COLLECTED FROM ASPHALT & CONCRETE MILLINGS, FLOATING DEBRIS, PAPER, PLASTIC, HAZARDOUS CONSTRUCTION & REMEDIATION DEBRIS & OTHER WASTES MUST BE DISPOSED OF PROPERLY & MUST COMPLY WITH WPA DISPOSAL REQUIREMENTS.
16. HAZARDOUS MATERIALS, OIL, GASOLINE, PAINT & ANY HAZARDOUS SUBSTANCES MUST BE PROPERLY STORED, INCLUDING SECONDARY CONTAINMENT, TO PREVENT SPILLS, LEAKS OR OTHER DISCHARGE. RESTRICTED ACCESS TO STORAGE AREAS MUST BE PROVIDED TO PREVENT UNAUTHORIZED STORAGE & DISPOSAL OF HAZARDOUS WASTE MUST BE IN COMPLIANCE WITH WPA REGULATIONS.
17. ALL STORM WATER POLLUTION PREVENTION MEASURES PRESENTED ON THIS PLAN, AND IN THE SWPPP, SHALL BE INITIATED AS SOON AS PRACTICABLE AND PRIOR TO ANY SITEWORK.
18. DISTURBED PORTIONS OF THE SITE WHERE CONSTRUCTION ACTIVITY HAS STOPPED SHALL BE TEMPORARILY SEEDED. SEEDING SHALL BE IN ACCORDANCE WITH MN/DOT SPEC. 2575 @ 100LBS./ACRE (OR APPROVED EQUAL) AND IN ACCORDANCE WITH THE FOLLOWING GUIDELINES:
  - a. SEEDING SHALL BE DONE IMMEDIATELY AFTER CONSTRUCTION ACTIVITY HAS STOPPED
  - b. SEEDING SHALL BE DONE AT THE SAME TIME AN AREA CAN REMAIN OPEN WHEN THE AREA IS NOT ACTIVELY BEING WORKED)

**MAINTENANCE:**

1. ALL STORM DRAIN INLETS MADE OPERABLE DURING CONSTRUCTION MUST BE PROTECTED BY APPROPRIATE BMP'S UNTIL ALL SOURCES WITH POTENTIAL FOR DISCHARGING TO THE INLET HAVE BEEN STABILIZED.
2. ALL SEEDED AREAS SHALL BE CHECKED REGULARLY TO SEE THAT A GOOD STAND IS MAINTAINED. AREAS SHOULD BE FERTILIZED, WATERED, AND RESEED AS NEEDED.
3. SILT FENCES SHALL BE PREPARED, REPLACED OR SUPPLEMENTED TO THEIR ORIGINAL CONDITIONS IF DAMAGED. SEDIMENT SHALL BE REMOVED FROM THE SILT FENCES WHEN IT REACHES ONE-THIRD THE HEIGHT OF THE SILT FENCE. THESE REPAIRS MUST BE MADE WITHIN 24 HOURS OF DISCOVERY, OR AS SOON AS FIELD CONDITIONS ALLOW ACCESS.
4. VEHICLE TRACKING OF SEDIMENT FROM THE CONSTRUCTION SITE MUST BE MINIMIZED BY BMP'S SUCH AS STONE PAVES, CONCRETE OR STEEL WASH RACKS, OR EQUIVALENT SYSTEMS. STREET SWEEPING MUST BE USED IF SUCH BMP'S ARE NOT ADEQUATE TO PREVENT SEDIMENT FROM BEING TRACKED ONTO THE STREET. TRACKED SEDIMENT MUST BE REMOVED FROM ALL OFF-SITE PAVED SURFACES WITHIN 24 HOURS OF DISCOVERY OR SOONER.
5. THE TEMPORARY PARKING AND STORAGE AREA SHALL BE KEPT IN GOOD CONDITION (SUITABLE FOR PARKING AND STORAGE). THIS MAY REQUIRE PERIODIC TOP DRESSING OF THE TEMPORARY PARKING AS CONDITIONS DEMAND.

## SITE STAGING

1. CONTRACTOR TO PROVIDE INSTALLED PLAN FOR VA APPROVED SHOWING PARKING, STAGING, ACCESS ROUTES, SECURITY FENCES, AND STORAGE AREAS PRIOR TO CONSTRUCTION.
2. CONTRACTOR PARKING, STORAGE, AND INITIAL STAGING CAN BE LOCATED AT THE CURRENT WIND TURBINE STAGING SITE. COORDINATE TIMING WITH VA STAFF.
3. MAINTAIN STAFF AND PATIENT ACCESS BETWEEN BLDG. 111 AND BLDG. 9
4. MAINTAIN STAFF AND PATIENT ACCESS AT BLDG. 9 ON WEST SIDE OF BUILDING.
5. MAINTAIN ACCESS TO THE ELEVATOR ENTRY AT THE NORTH SIDE OF BLDG. 28 FOR POLICE ACCESS.
6. MAINTAIN FIRE DEPARTMENT ACCESS AND VA DELIVERY ACCESS TO BLDG. 111 DOCK USING THE DRIVE EAST OF BUILDING 8.
7. COORDINATE ACCESS TO DRIVE WITH KITCHEN PROJECT.
8. SECURITY FENCE TO BE 7'-0" HIGH CHAIN LINK FENCE. NO ORANGE SNOW FENCES PERMITTED.
9. UPDATE PEDESTRIAN ACCESS ROUTES ON SWPPP.

I have read and understand the information in this document and agree to participate in the study. I understand that my participation is voluntary and that I may withdraw at any time without penalty. I have read and understand the information in this document and agree to participate in the study. I understand that my participation is voluntary and that I may withdraw at any time without penalty.	APPROVED SUBJECT AND APPROVED _____ DATE: _____	APPROVED RESEARCHER, STUDENT _____ DATE: _____	STUDYING TITLE _____	PROJECT TITLE _____
	APPROVED COORDINATOR _____ DATE: _____	APPROVED RESEARCH STUDY _____ DATE: _____	APPROVED RESEARCHER _____ DATE: _____	PROJECT TITLE _____
	APPROVED RESEARCHER _____ DATE: _____	APPROVED RESEARCHER _____ DATE: _____	APPROVED RESEARCHER _____ DATE: _____	PROJECT TITLE _____
	APPROVED RESEARCHER _____ DATE: _____	APPROVED RESEARCHER _____ DATE: _____	APPROVED RESEARCHER _____ DATE: _____	PROJECT TITLE _____
	APPROVED RESEARCHER _____ DATE: _____	APPROVED RESEARCHER _____ DATE: _____	APPROVED RESEARCHER _____ DATE: _____	PROJECT TITLE _____
Signature _____	Signature _____	Signature _____	Signature _____	Signature _____
Registration No. _____	Registration No. _____	Registration No. _____	Registration No. _____	Registration No. _____
Date _____	Date _____	Date _____	Date _____	Date _____

