

**SITE LOCATION**  
SCALE: 1"=1/2 MI.

**DRAWING INDEX**

DISCIPLINE/ SHEET NO.	DESCRIPTION
G001	COVER SHEET & DRAWING INDEX
N1	NOTES, SYMBOLS & ABBREVIATIONS
DISCIPLINE/ SHEET NO.	DESCRIPTION
A1	AREA DIMENSIONS
A2	AREA OF WORK
A3	FLOORING DETAILS
H1	ACM IDENTIFICATION

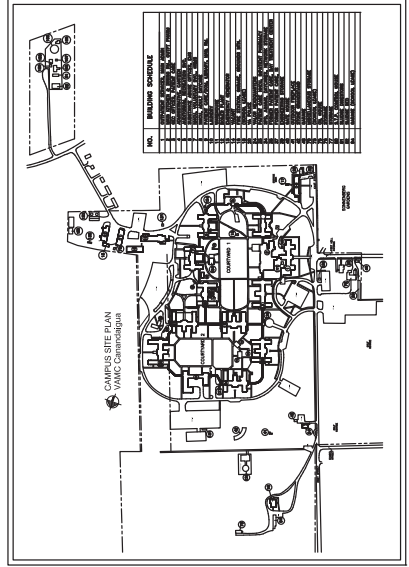

**SITE PLAN**  
SCALE: 1"=1/2 MI.

# REPLACE FLOORING IN CORRIDOR B6

DEPARTMENT OF VETERANS AFFAIRS  
PROJECT NO. 528-A5-17-517





BUILDING 6  
CANANDAIGUA, NY



		CONSULTANT	ARCHITECT/ENGINEER OF RECORD	STAMP	Office of Construction and Facilities Management	COVER PAGE	100% DESIGN	PROJECT TITLE REPLACE FLOORING IN CORRIDOR B6	PROJECT NUMBER 528AG-17-517 Drawing Number 6
Revisions		Date:							

GENERAL NOTES:

1. SEE ROOM FINISH SCHEDULE AND COLOR LEGEND FOR ADDITIONAL INFORMATION.
2. THE ENTIRE FLOOR AREA IN THE HALLWAY (SCOPE OF PROJECT) SHALL BE CONSIDERED ASBESTOS CONTAINING MATERIAL. THE CONTRACTOR MUST PREPARE AN ABATEMENT PLAN PRIOR TO CONSTRUCTION.
3. VERIFY ALL EXISTING PROJECT CONDITIONS PRIOR TO THE START OF CONSTRUCTION. BRING ANY CONDITIONS AND/OR CONFLICTS WITH EXISTING CONDITIONS AND SCOPE OF THIS CONTRACT TO THE COR'S ATTENTION PRIOR TO THE START OF CONSTRUCTION.
4. REMOVE EXISTING FLOORING AND WALL BASE IN THE PROJECT AREA TO FULL EXTENT REQUIRED TO PREP AND INSTALL NEW FLOORING AND WALL BASE AS INDICATED IN DRAWINGS AND ON SCHEDULES.
5. THE HALLWAY MUST REMAIN OPEN FOR WHEELCHAIR TRAFFIC AT ALL TIMES. ONLY A PORTION OF THE HALLWAY CAN BE CLOSED AT ANY GIVEN TIME.
6. CONTRACTOR SHALL BE SOLELY RESPONSIBLE FOR ENSURING THAT STEAM VAULT ACCESS PANELS ARE ACCOUNTED FOR AND THERE SHALL BE NO VARIATION IN FINISHED FLOOR ELEVATIONS.

LEGEND	
	Terrazzo Tile 1
	Terrazzo Tile 2
	Terrazzo Tile 3
	Terrazzo Tile 4

SCALE: 1/16" = 1'-0"

DATE	
BY	

PROJECT TITLE	DATE	PROJECT NO.	REVISION
REPLACE FLOORING IN CORRIDOR B6	2/2/8	528A5-18-517	
REVISION NO.	CHECKED	DATE	
6	ECS		
PROJECT AREA	N-1		
	2		
	CANANDAIGUA, NEW YORK		

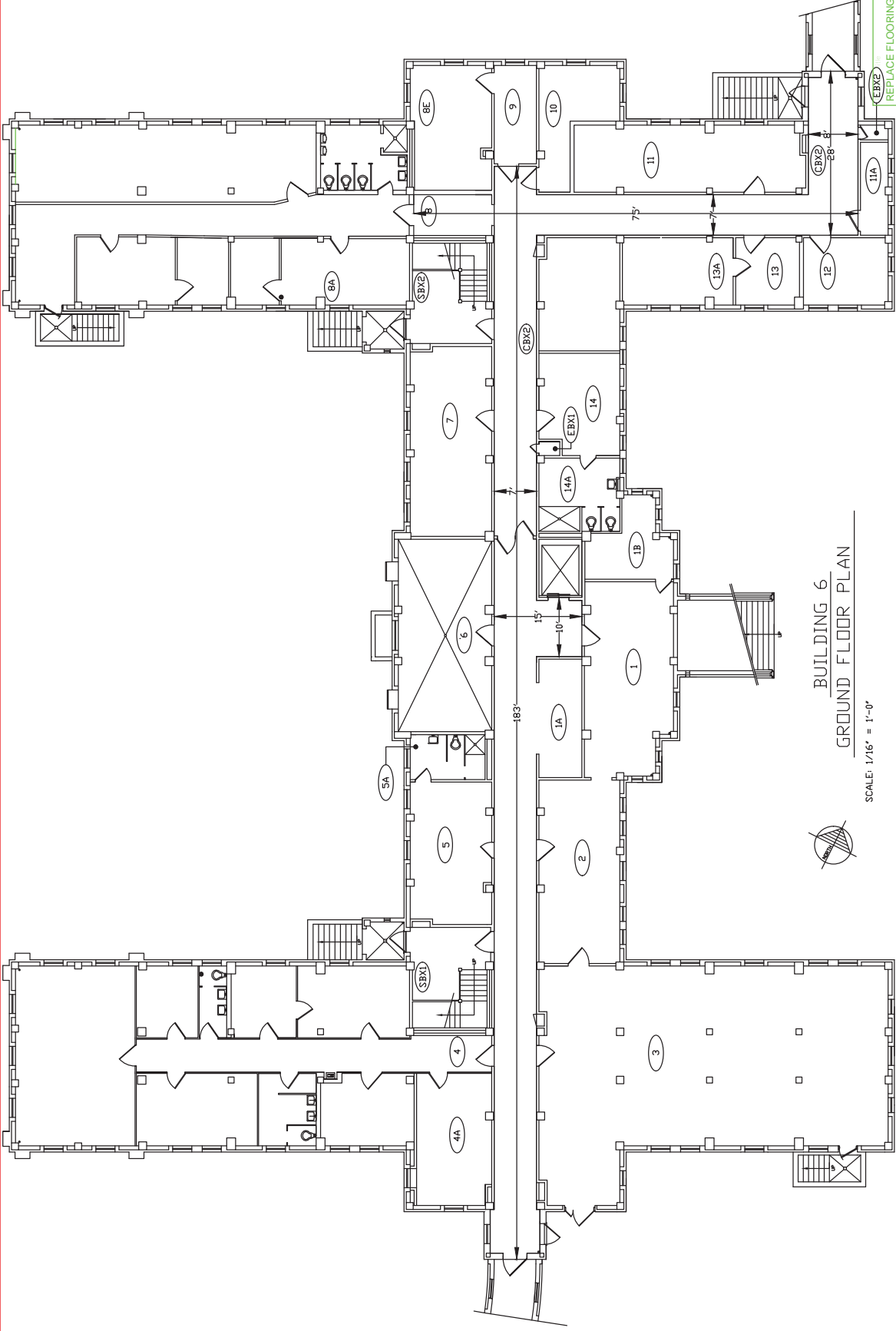

BUILDING 6  
GROUND FLOOR PLAN

SCALE: 1/16" = 1'-0"

DATE	2/8/18
PROJECT NO.	528A5-16-517
REVISION	A-1
DATE	3/3/18

PROJECT AREA	REPLACE FLOORING IN CORRIDOR B6
REVISION	6
DATE	3/3/18

PROJECT AREA	CANANDAIGUA, NEW YORK
REVISION	6
DATE	3/3/18

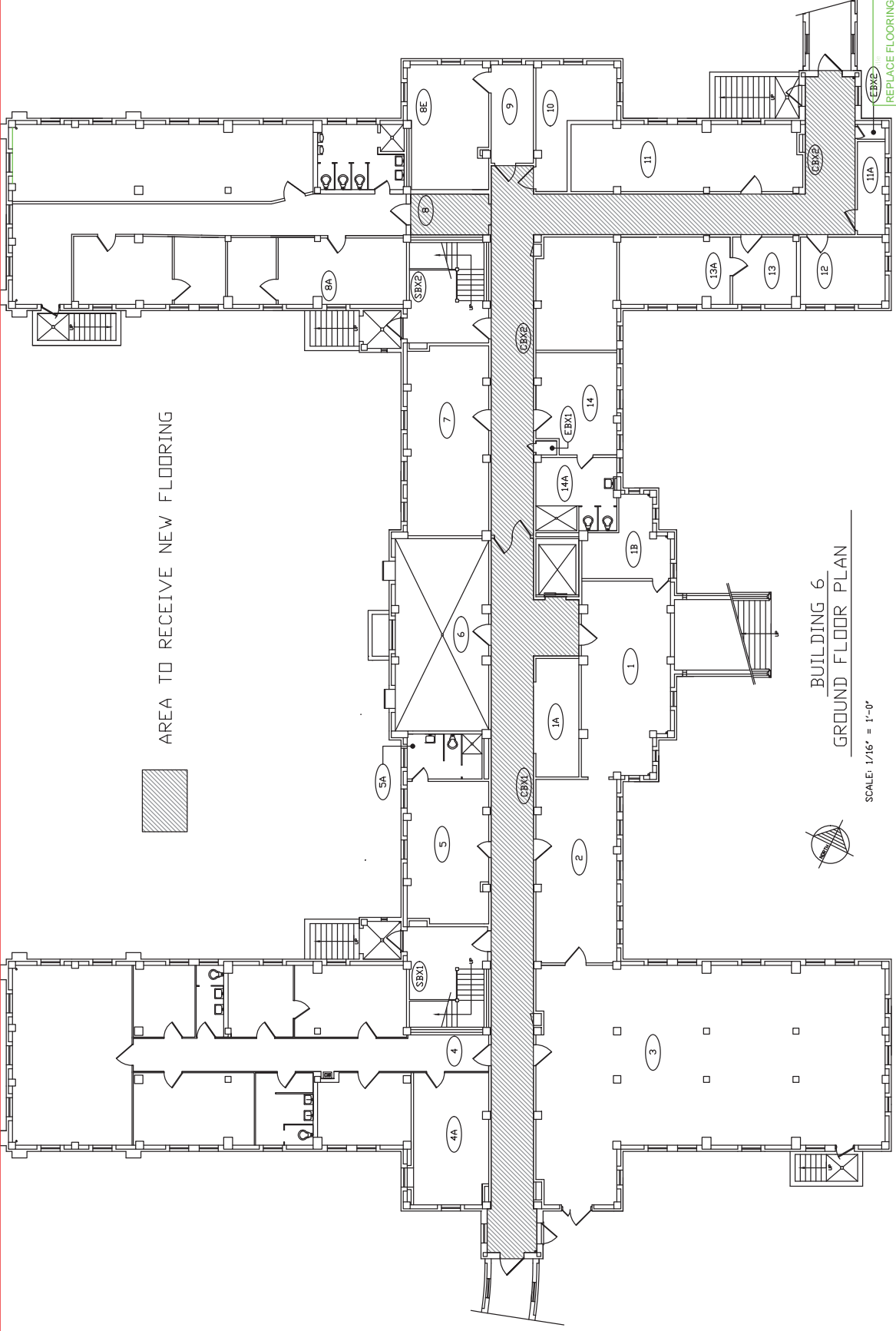

AREA TO RECEIVE NEW FLOORING

BUILDING 6  
GROUND FLOOR PLAN

SCALE: 1/16" = 1'-0"



V.A.	
DATE	2/2/18
PROJECT NO.	528A5-18-517
REV	A-2
DATE	4/6

REPLACE FLOORING IN CORRIDOR B6	
REVISION NO.	6
DESIGNED BY	ECS
CHECKED BY	
CANANDAIGUA, NEW YORK	

AREA OF WORK
--------------

DATE	
BY	

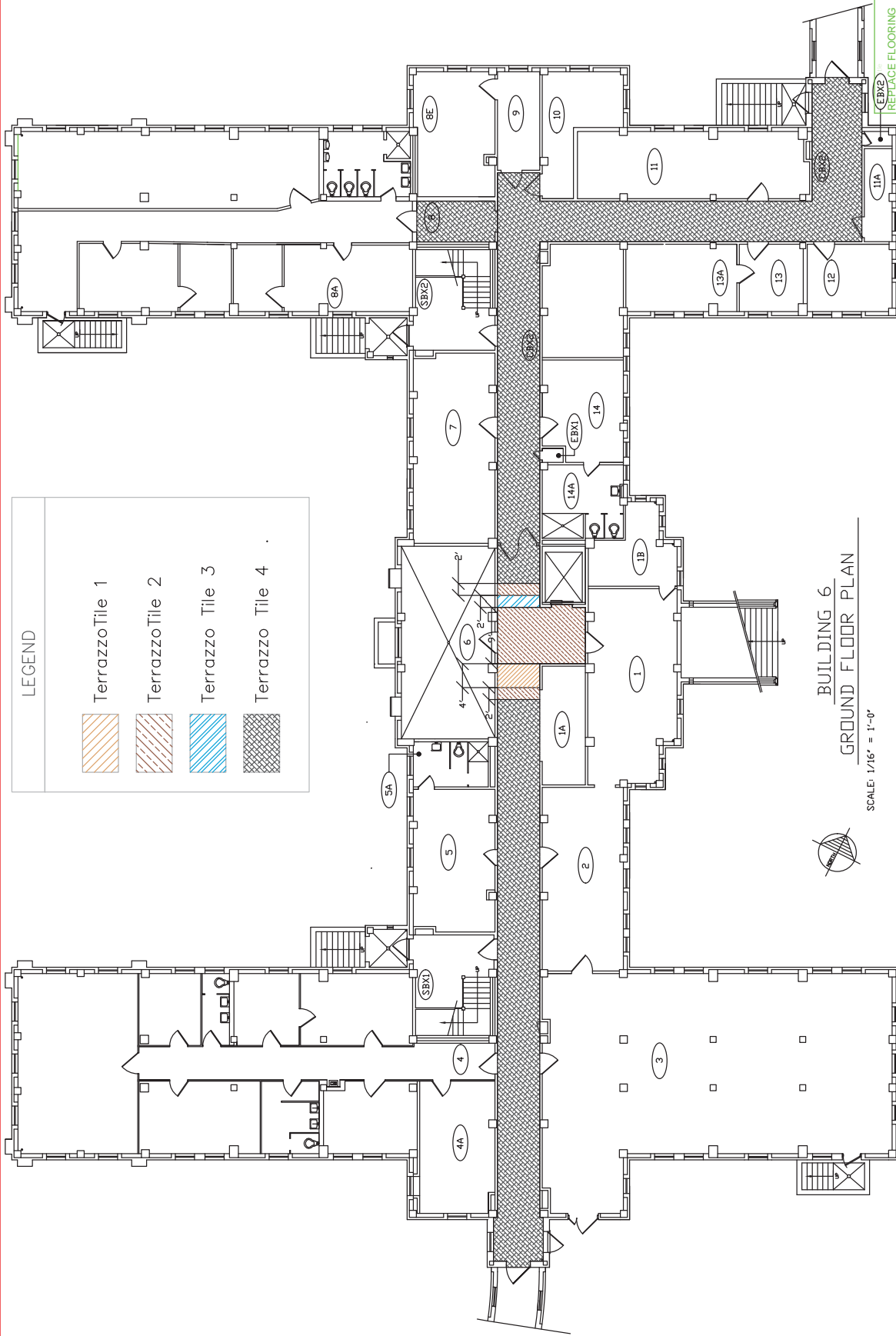

BUILDING 6  
GROUND FLOOR PLAN

SCALE: 1/16" = 1'-0"

Date 2/2/18

Project No.  
528A5-18-517

A-3 5 of 6

Building No. <b>6</b>	Checked	Drawn <b>ECS</b>
Location <b>CANANDAIGUA, NEW YORK</b>		

## Flooring Detail

Location  
CANANDAIGUA, NEW YORK

1800

10

10

10

10

10

10



- NOTES:
1. PIPE AND FITTING LOCATIONS ARE DRAWN SCHEMATICALLY TO SHOW APPROXIMATE LOCATION AND ARE NOT TO SCALE.
  2. UNACCESSIBLE OR ENCLOSED ASBESTOS CONTAINING MATERIAL IS ASSUMED BASED ON INSPECTION AND CONTINUATION OF PREVIOUS BUILDING SURVEYS.
  3. DRAWINGS DO NOT CLAIM TO IDENTIFY ALL OF THE ASBESTOS CONTAINING MATERIAL (ACM) PRESENT IN THE BUILDING. THIS SURVEY SHOULD NOT BE THE SOLE BASIS FOR IDENTIFYING ACM FOR FUTURE RENOVATION OR DEMOLITION PROJECTS, ABATEMENT SPECIFICATIONS, ETC. MAX'S SURVEY WAS PERFORMED WITH LIMITATIONS INHERENT TO VISUAL INSPECTION. VISUAL INSPECTION OF THE BUILDING MATERIAL ENCOUNTERED DURING RENOVATION/DEMOLITION THAT IS NOT IDENTIFIED AS BEING NON-ACM SHOULD BE ASSUMED TO BE ACM UNLESS SAMPLE RESULTS PROVE OTHERWISE.

LEGEND

1.2

- APPROXIMATE SAMPLE LOCATION
- 25+ SAMPLE GREATER THAN 1% ASBESTOS
- 25+ STOP POSITIVE SAMPLE FOR ASBESTOS
- NO ASBESTOS DETECTED (NAD)
- HATCHED AREAS INDICATE POSITIVE DETECTION OF ASBESTOS CONTAINING BUILDING COMPONENTS
- 9"x9" FLOOR TILE
- 9"x9" FLOOR TILE MASTIC
- 12"x12" FLOOR TILE
- 12"x12" FLOOR TILE MASTIC
- ACM PIPE INSULATION

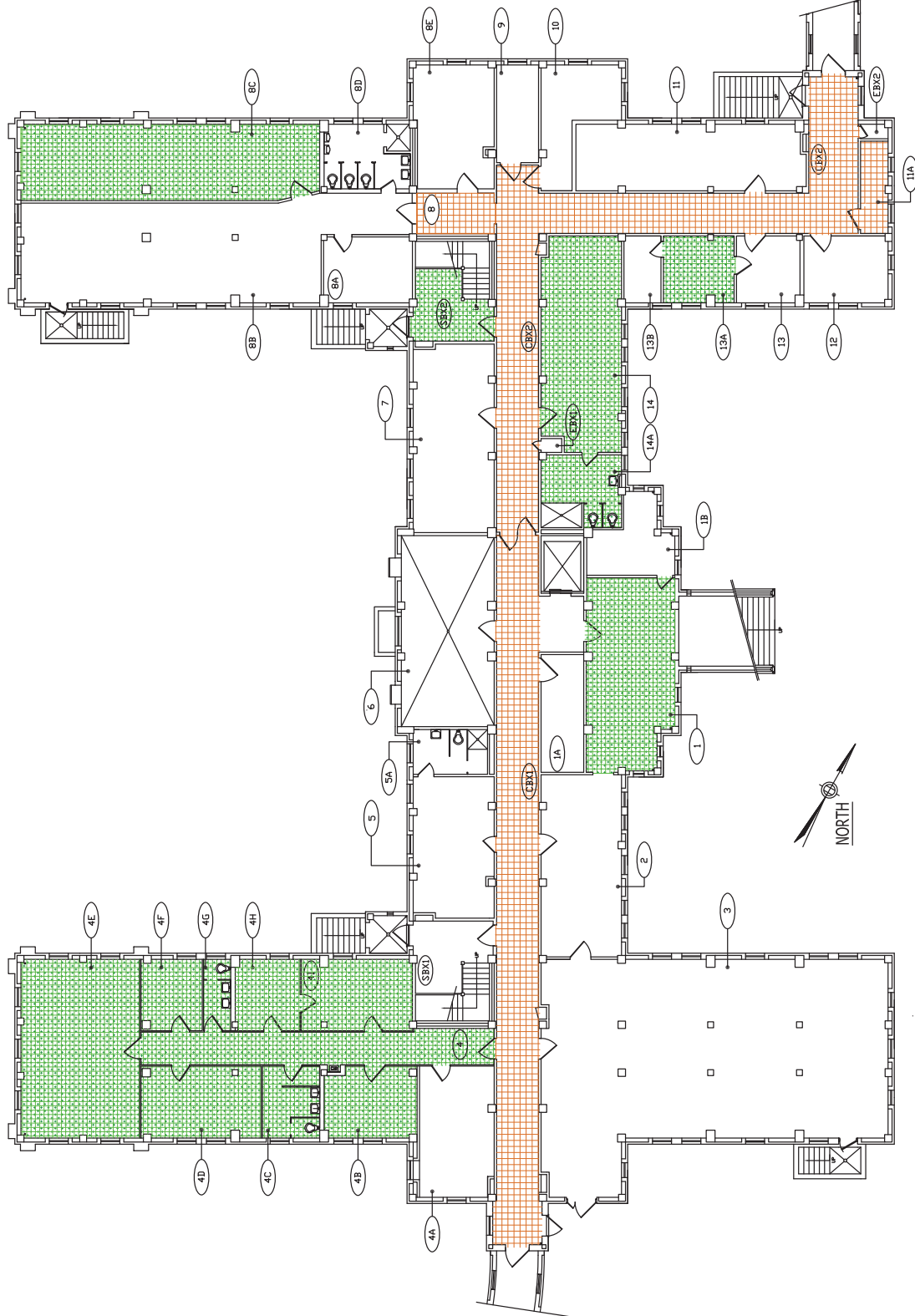

ASBESTOS SURVEY SUMMARY PLAN

Drawing Title BUILDING 6 BASEMENT	Project Name ASBESTOS SURVEY	DATE	1
		PROJ. NO. 2570000001	1
Scale SCALE: NOT TO SCALE	Building Number B	Checked RUP	Drawn RUP
		CANNADAGUA, NY	

