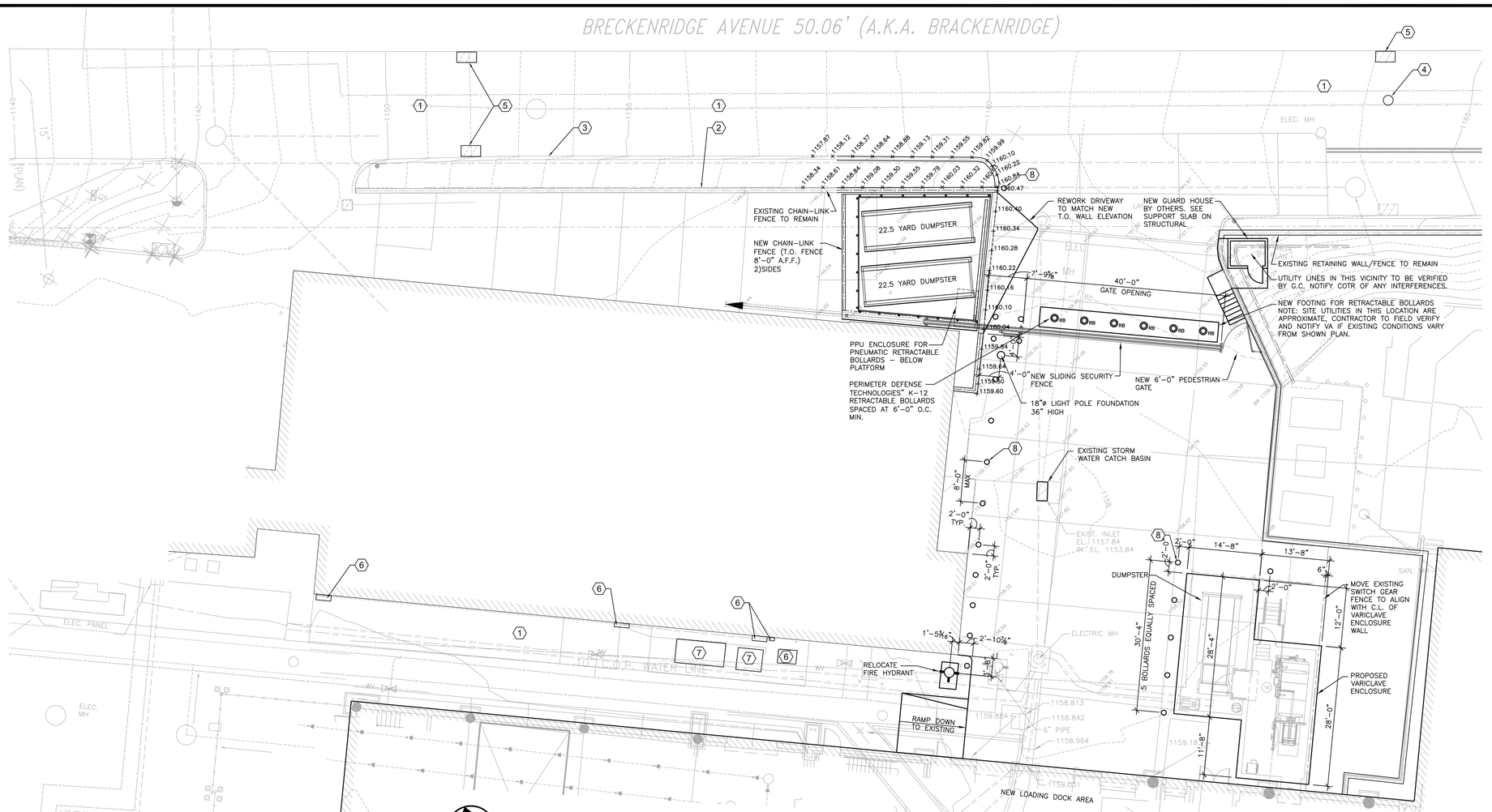

PROPOSED SITE LAYOUT

GRAPHIC SCALE SUPERSEDES NUMERIC SCALE

0 5' 10' 20'

SCALE: 1" = 10'

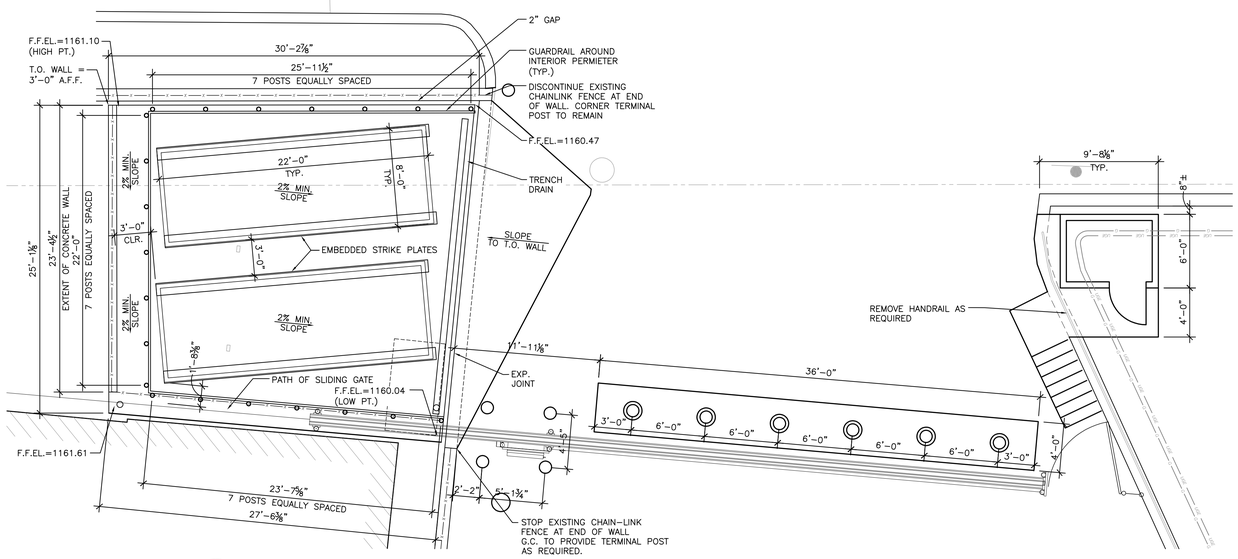

PROPOSED SITE ENTRANCE

GRAPHIC SCALE SUPERSEDES NUMERIC SCALE

0 2.5' 5' 10'

SCALE: 1" = 5'

KEYNOTES

1. EXISTING CONCRETE PAVING TO REMAIN.
2. EXISTING CONCRETE RETAINING WALL TO REMAIN.
3. EXISTING CONCRETE CURB TO REMAIN.
4. EXISTING MANHOLE TO REMAIN.
5. EXISTING INLET TO REMAIN.
6. EXISTING ELECTRICAL BOX TO REMAIN.
7. EXISTING TRANSFORMER ON CONCRETE PAD TO REMAIN.
8. NEW PERMANENT BOLLARDS

EXISTING SITE CONDITION NOTES:

1. THE EXISTING CONDITIONS SHOWN ON THIS PLAN WERE PROVIDED BY COMBINING A SITE TOPOGRAPHIC SURVEY DATED 28 OCTOBER 2010 PROVIDED BY GAI CONSULTANTS LOCATED AT 385 E WATERFRONT DR., HOMESTEAD, PA 15120-5005, 412.476.2000.
2. PARADIGM ENGINEERS AND CONSTRUCTORS IS NOT RESPONSIBLE FOR THE LOCATIONS OF THE EXISTING CONDITIONS SHOWN UPON THIS PLAN.
3. ALL UTILITIES SHOWN ARE APPROXIMATE. INDIVIDUAL SERVICE LINES ARE NOT SHOWN. WHERE EXISTING CONDITIONS DIFFER FROM SITE PLAN CONTRACTOR SHALL CONTACT VA ON THE DIFFERING SITE CONDITIONS.
4. CONTRACTOR IS RESPONSIBLE TO CONTACT ALL LOCAL UTILITY PROVIDERS TO VERIFY THE LOCATION OF ALL EXISTING UTILITIES BEFORE WORK BEGINS. IF EXISTING CONDITIONS DIFFER FROM THIS DRAWING CONTRACTOR TO CONTACT V.A.

FULLY SPRINKLERED BUILDING

100% BID DOCUMENTS SUBMITTAL

	REVISIONS	DATE
1		
2		
3		
4		
5		
6		
7		
8		
9		

PARADIGM
ENGINEERS AND CONSTRUCTORS
PO BOX 436223
Louisville, Kentucky 40253
502-339-8511 www.paradigmusa.com

UPGRADE SPD AND SECURITY DOCK
PROJECT: 646-367
VA PITTSBURGH HEALTHCARE SYSTEM
UNIVERSITY DRIVE C
PITTSBURGH, PENNSYLVANIA 15240

Department of Veterans Affairs

MADE BY	CHECKED
DATE 2-09-11	
PROPOSED SITE LAYOUT	
DRAWING NO. C2.0	BID PKG.